

ELMAVAN 3D WAVEFORMS (Measured data sampled at 50 kHz) 51000 packets of 144 samples from 2015-11-04T21:02:33.031.999.

Processed Thu Nov 5 01:23:59 2015 by ELM ver.2012-10-06 from 001__elm20151104_210232__dat00.bin

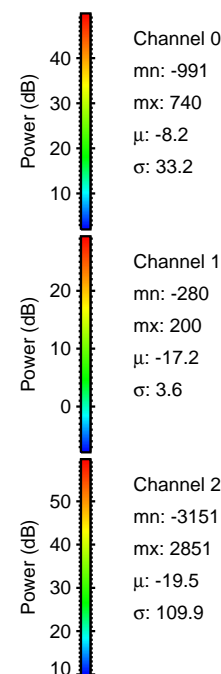

Processed Thu Nov 5 01:24:11 2015 by ELM ver.2012-10-06 from 001__elm20151104_210232__dat00.bin

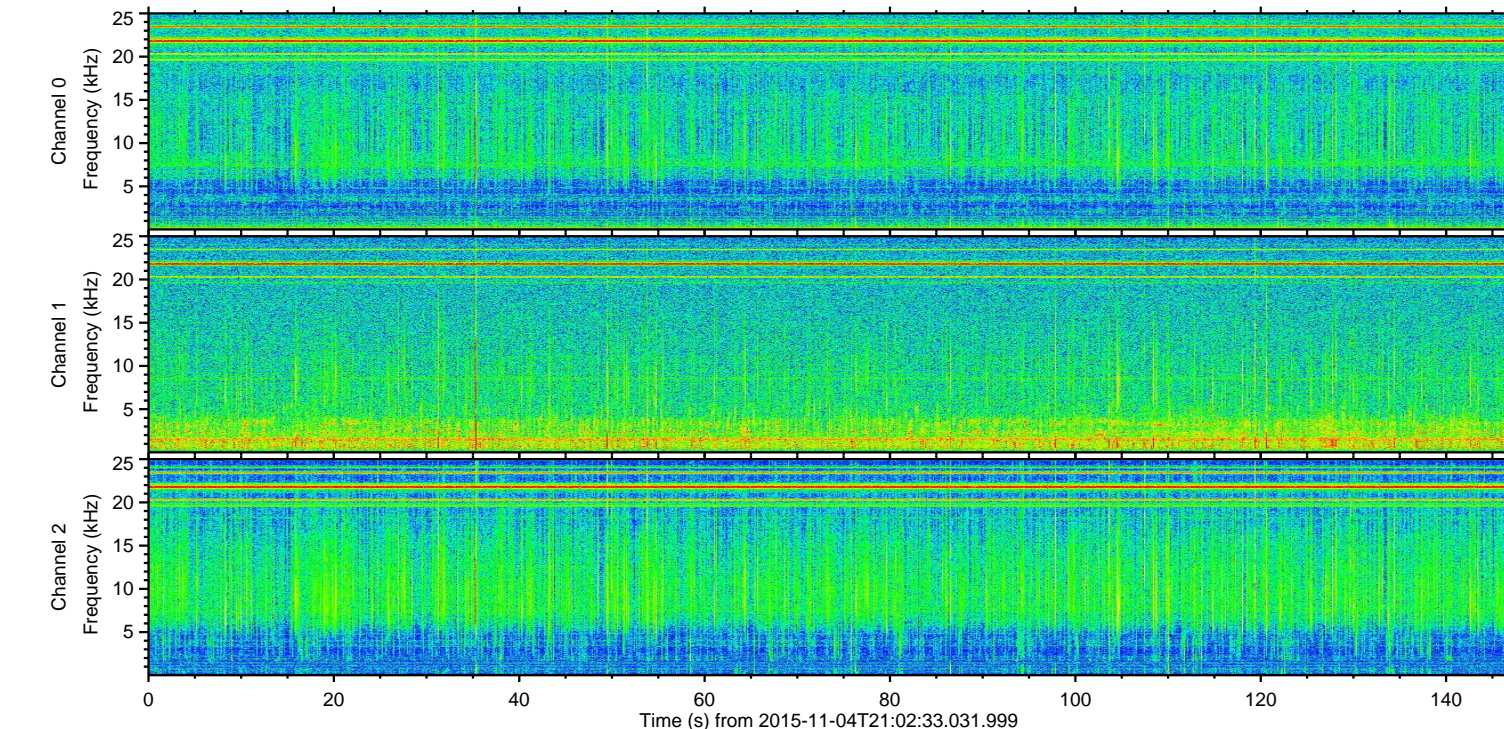
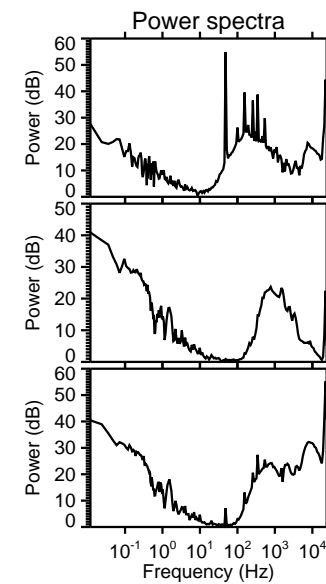
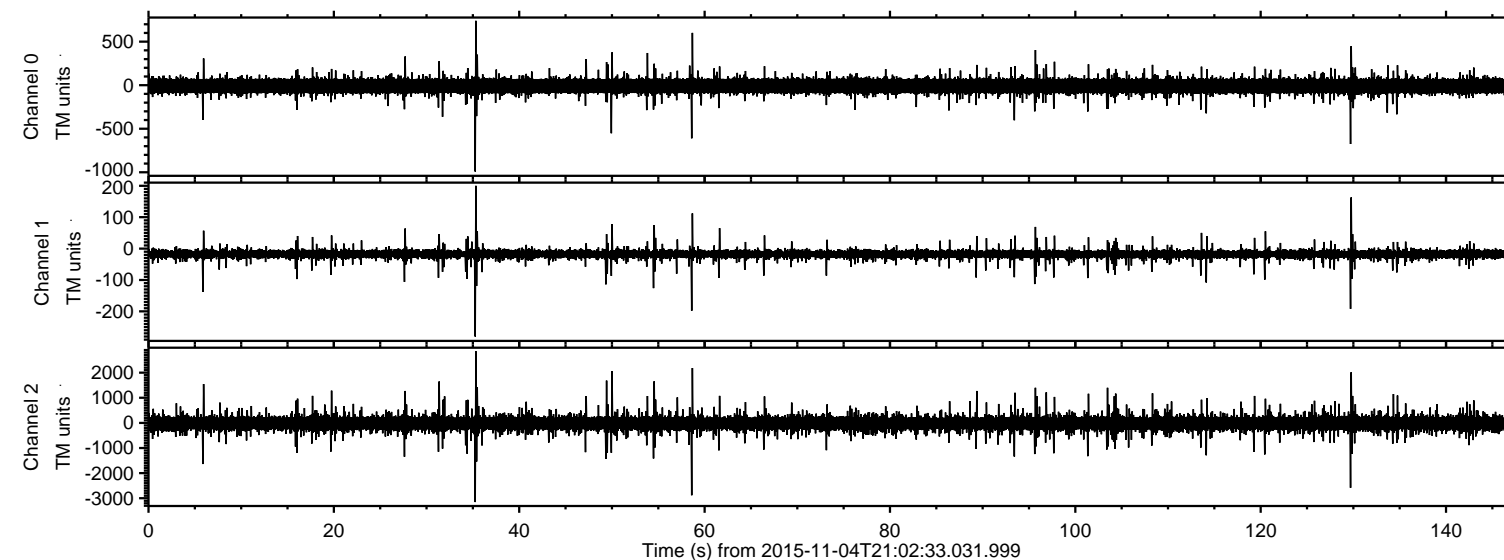
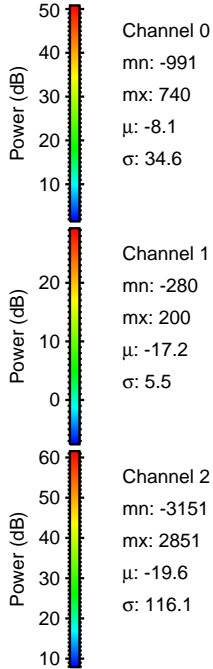
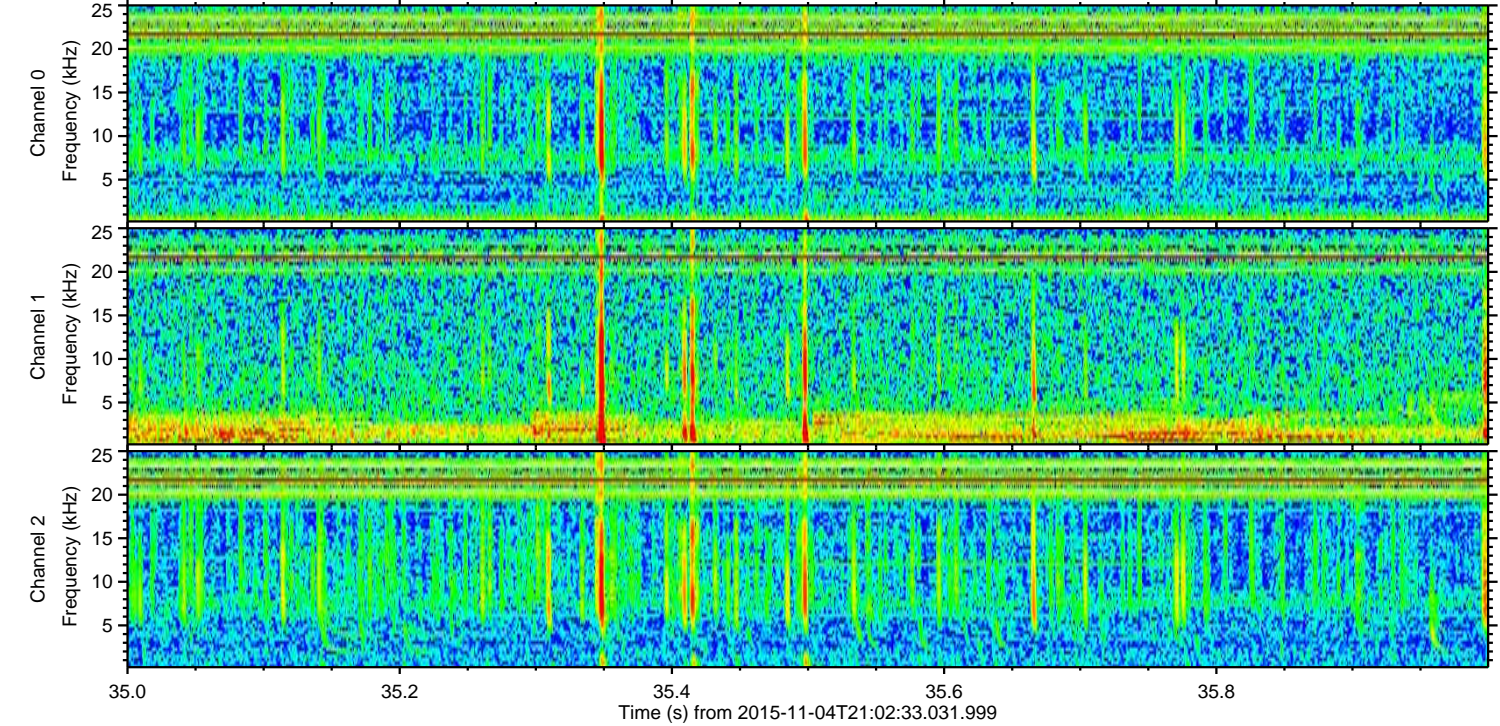
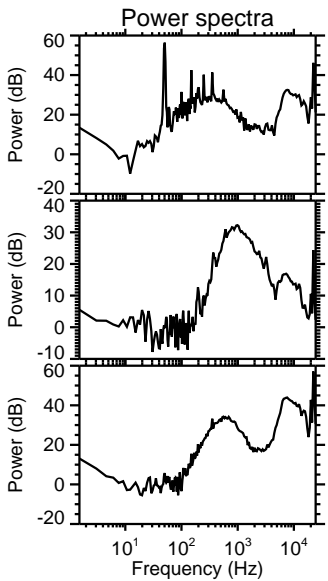
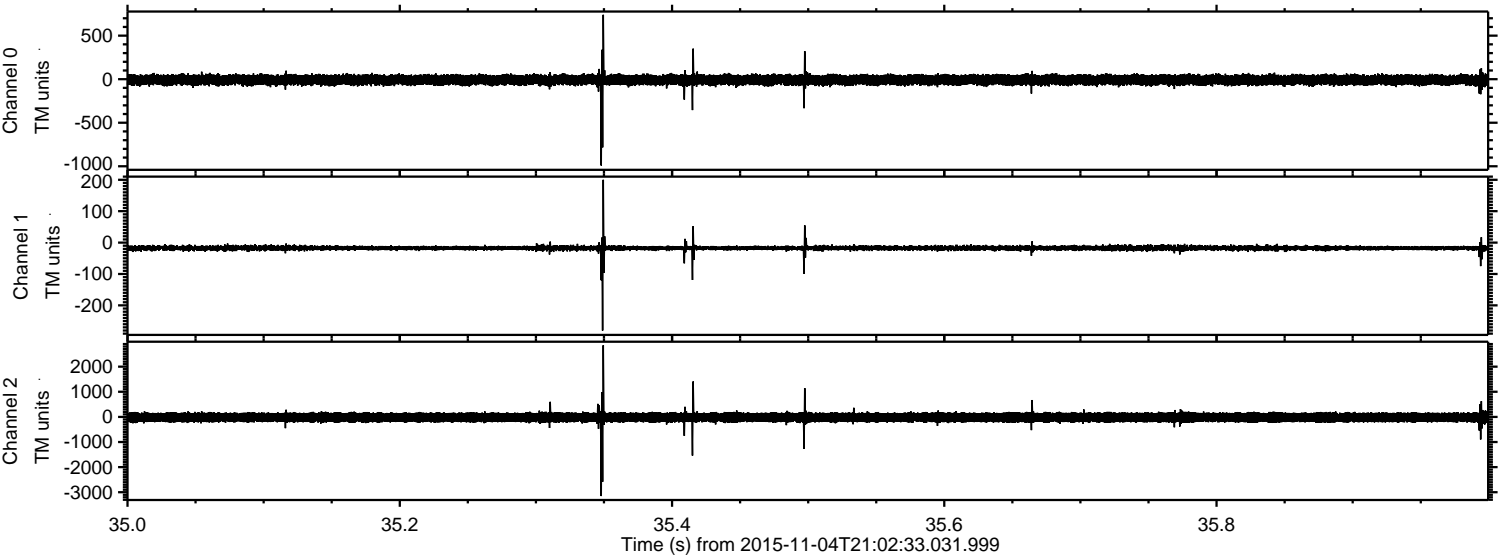

Processed Thu Nov 5 01:24:11 2015 by ELM ver.2012-10-06 from 001__elm20151104_210232__dat00.bin

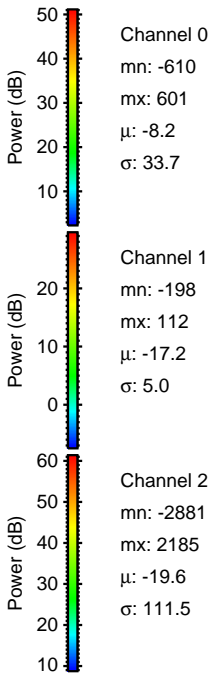
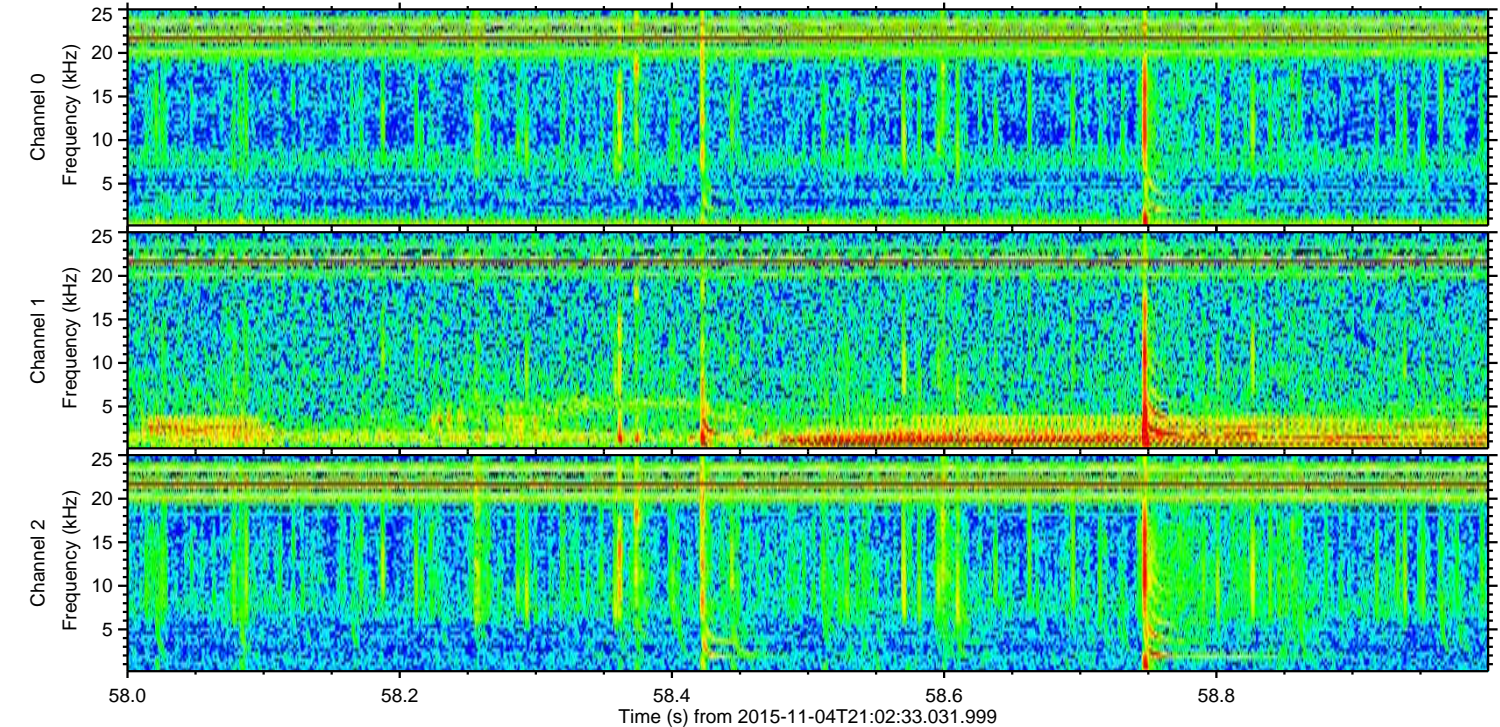
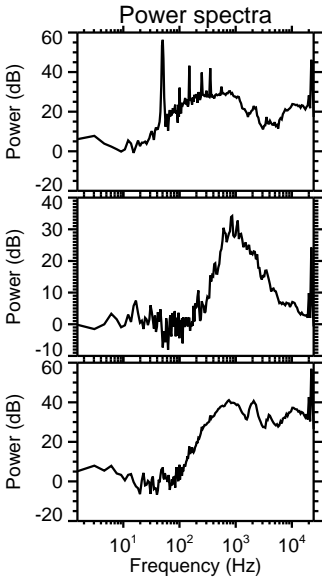
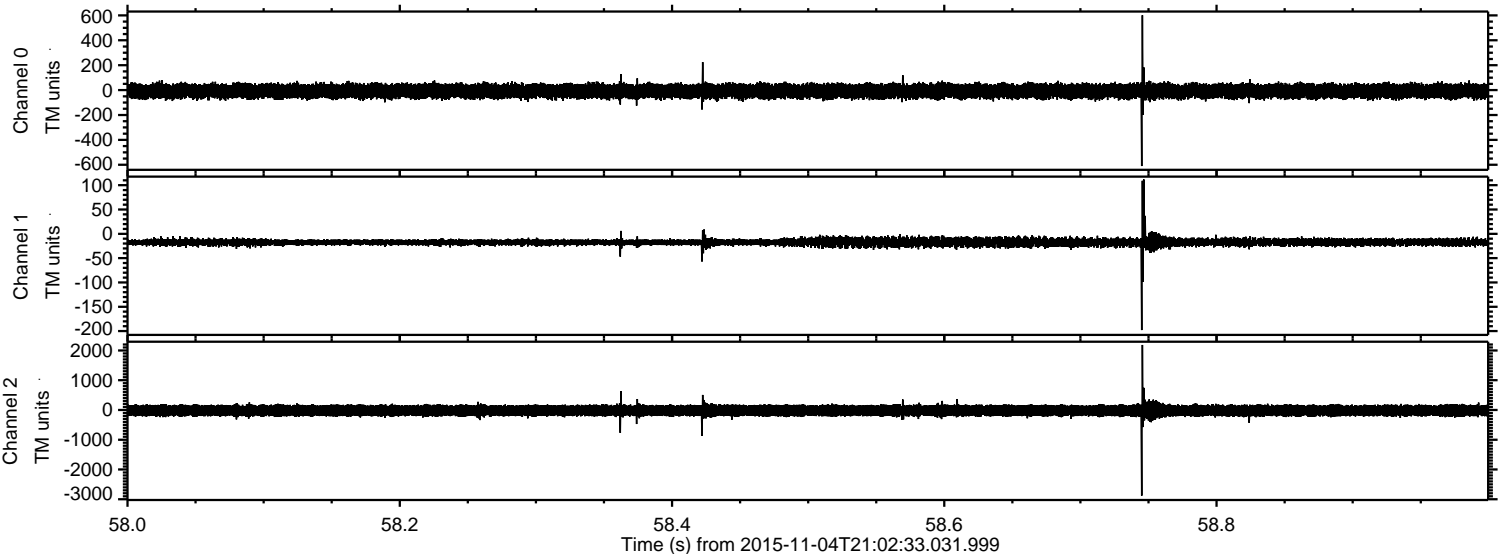

ELMAVAN 3D WAVEFORMS (Measured data sampled at 50 kHz) 51000 packets of 144 samples from 2015-11-04T21:02:33.031.999. Part 130/147

Processed Thu Nov 5 01:24:12 2015 by ELM ver.2012-10-06 from 001__elm20151104_210232__dat00.bin

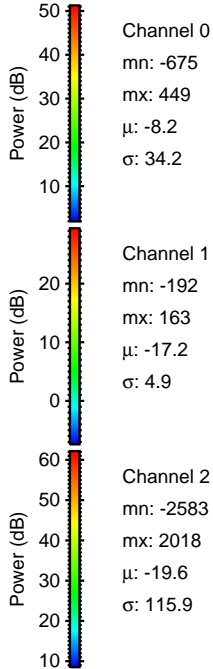
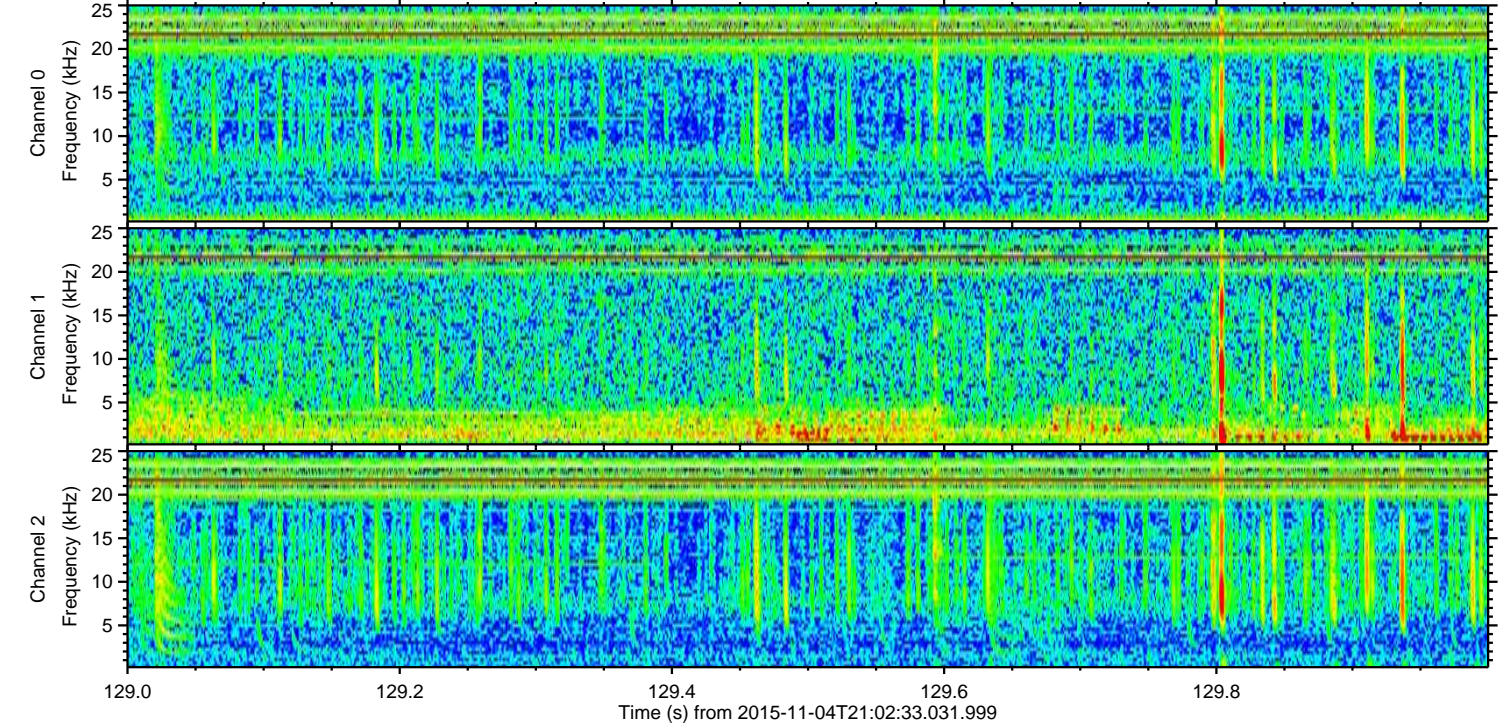
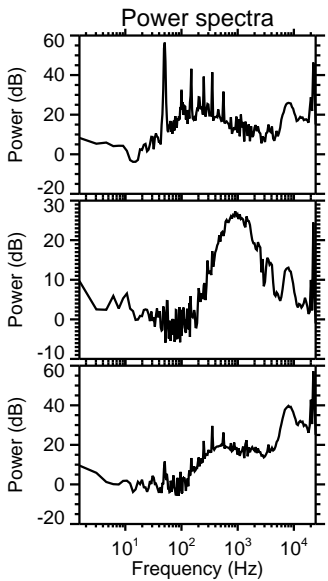
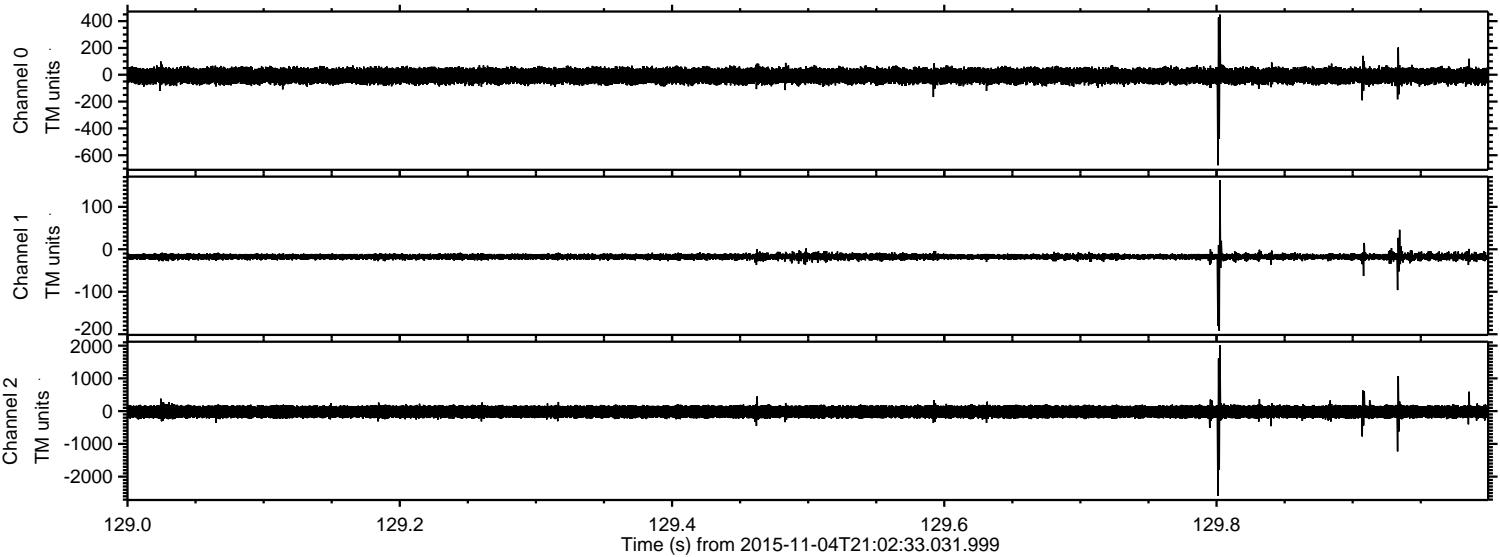

Processed Thu Nov 5 01:24:13 2015 by ELM ver.2012-10-06 from 001__elm20151104_210232__dat00.bin

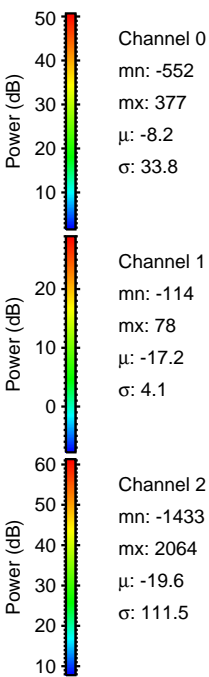
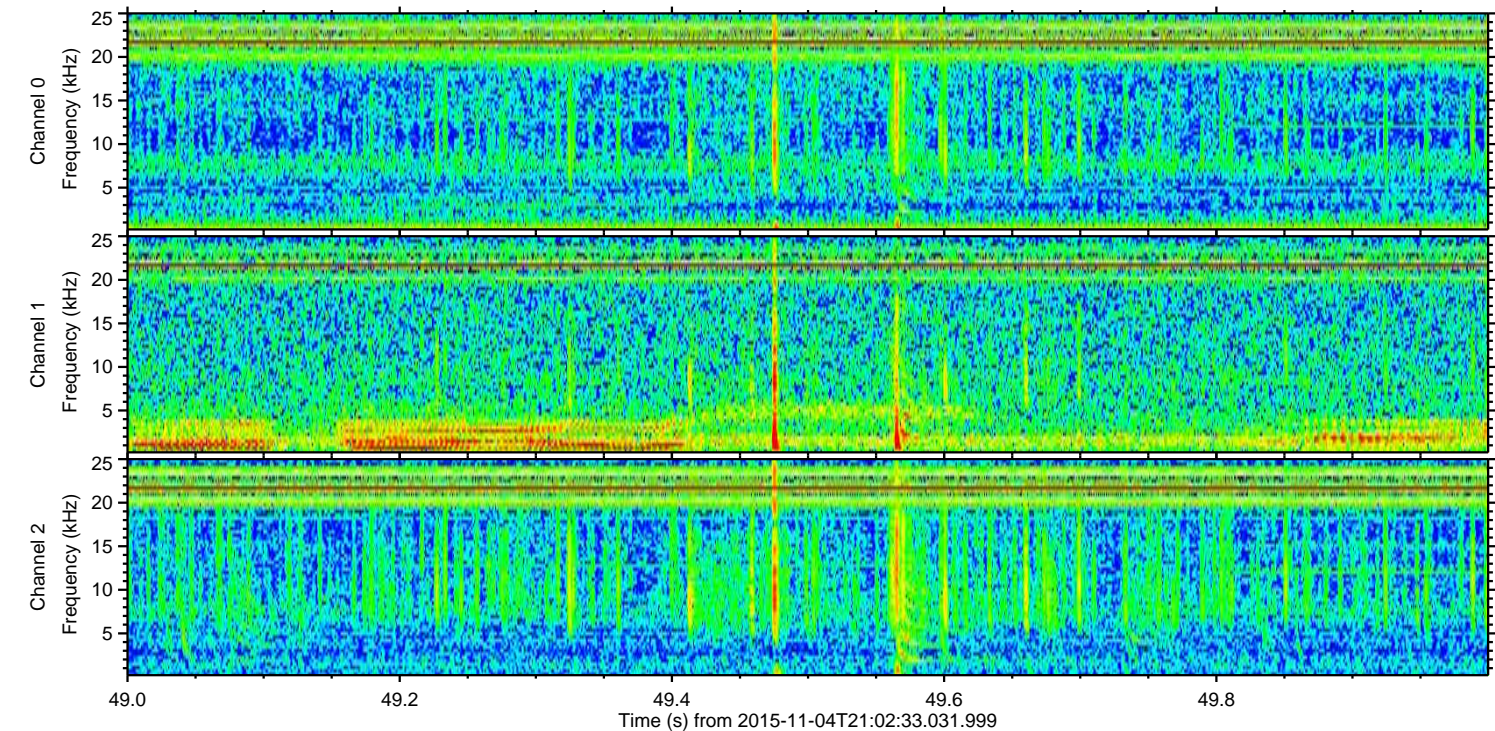
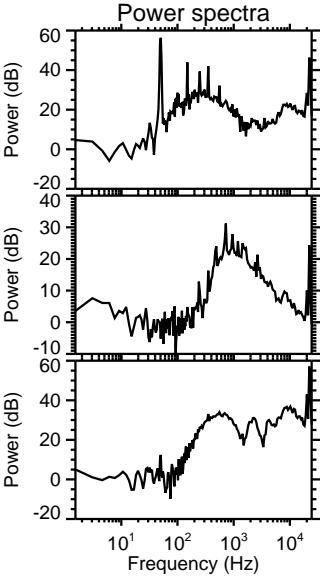
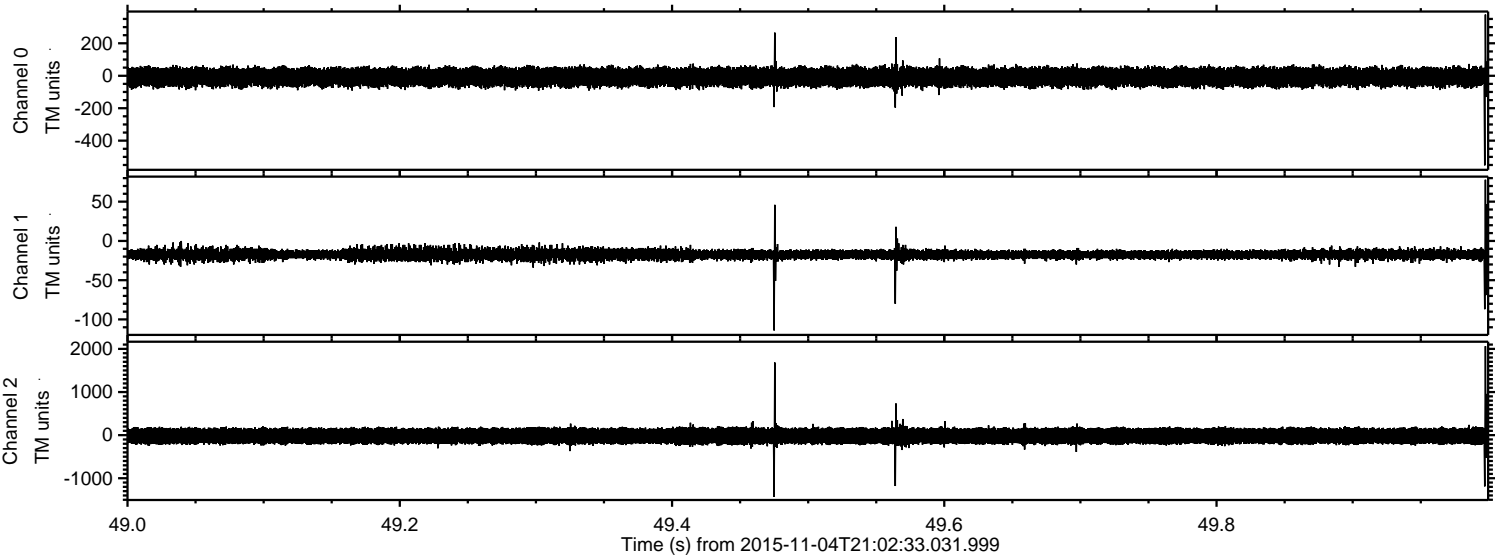

Processed Thu Nov 5 01:24:14 2015 by ELM ver.2012-10-06 from 001__elm20151104_210232__dat00.bin

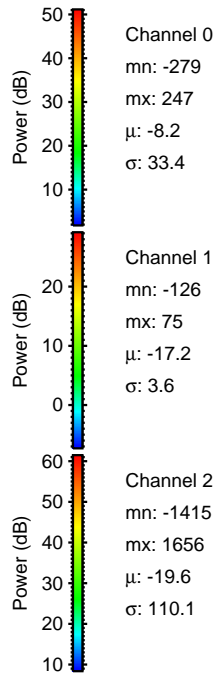
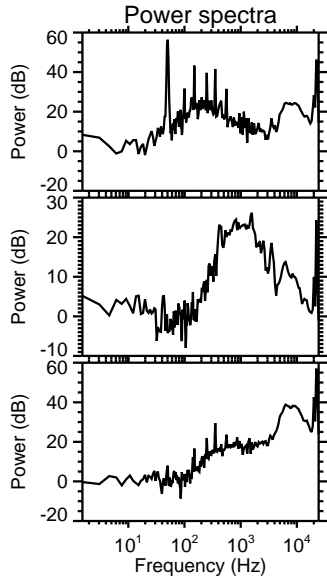
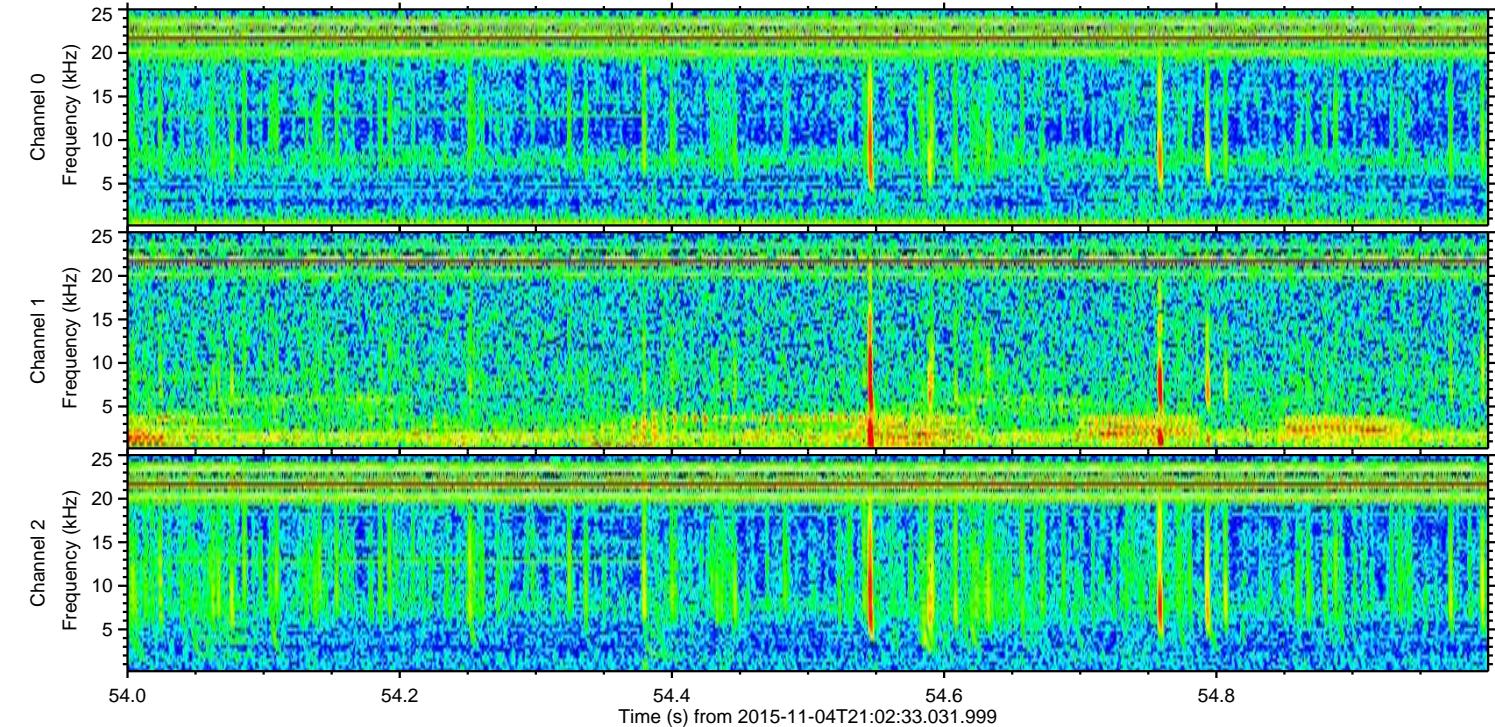
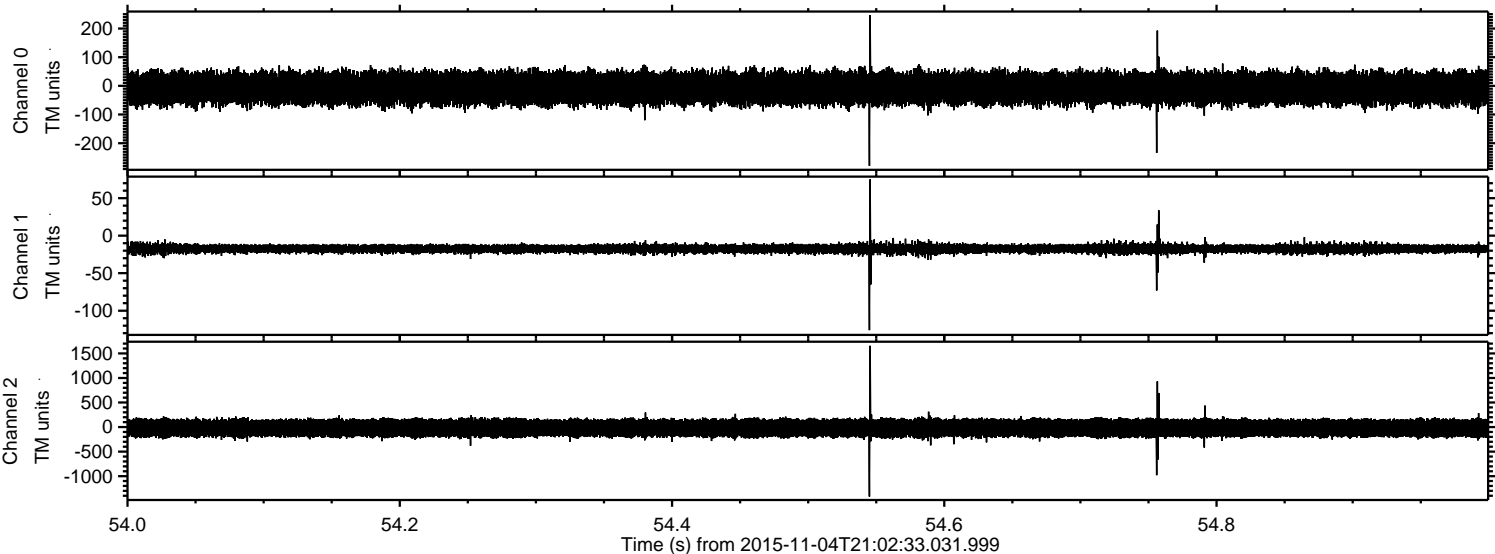

Processed Thu Nov 5 01:24:15 2015 by ELM ver.2012-10-06 from 001__elm20151104_210232__dat00.bin

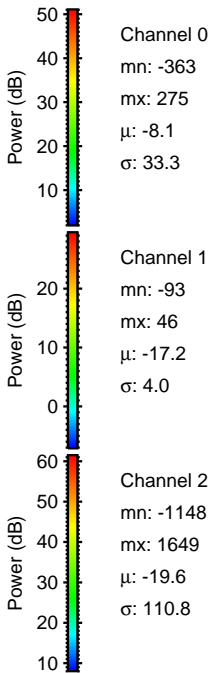
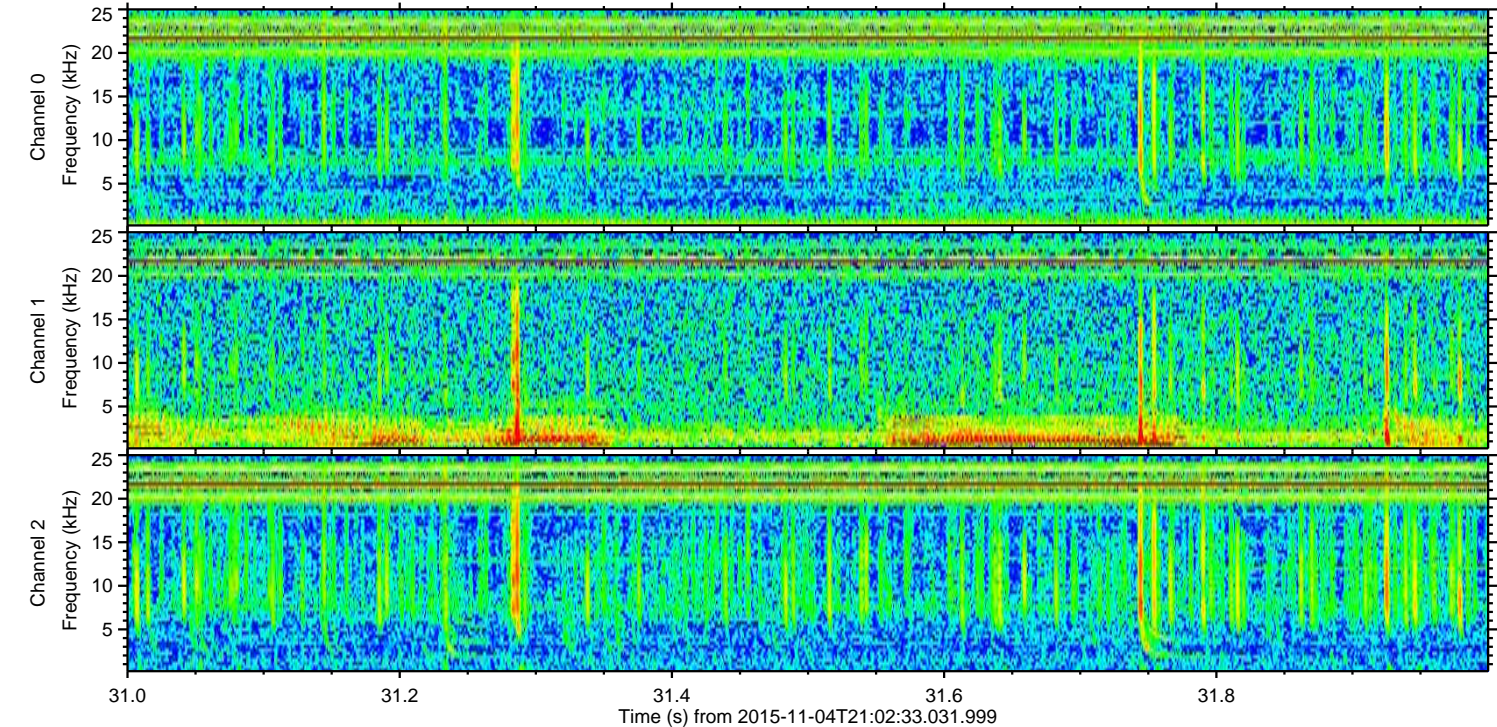
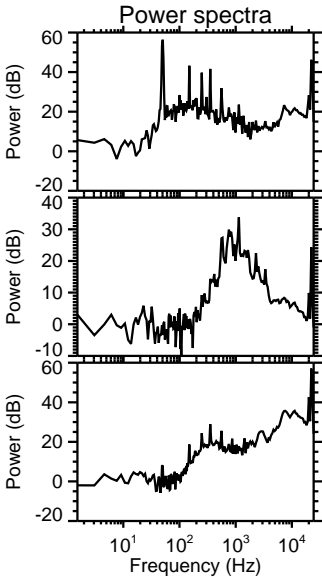
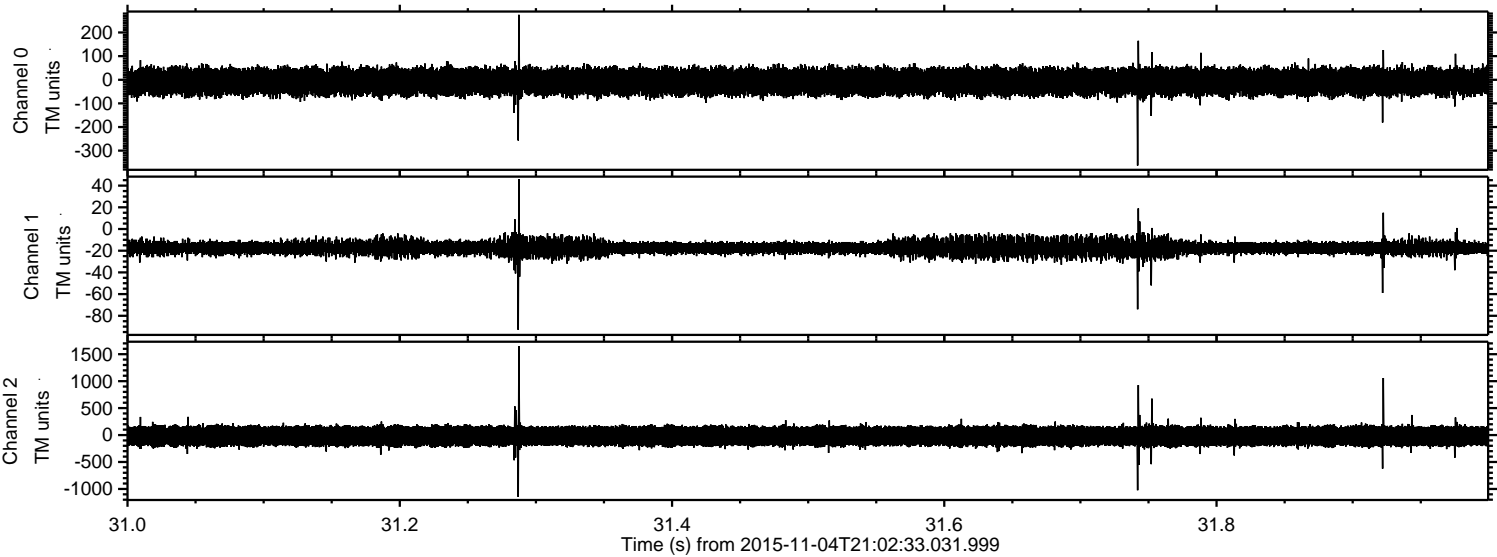

Processed Thu Nov 5 01:24:16 2015 by ELM ver.2012-10-06 from 001__elm20151104_210232__dat00.bin

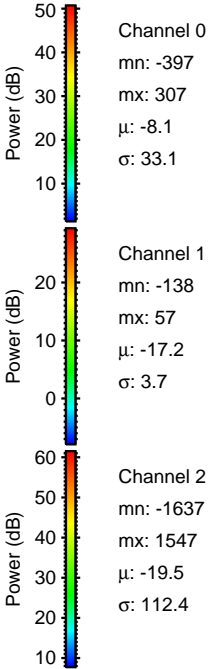
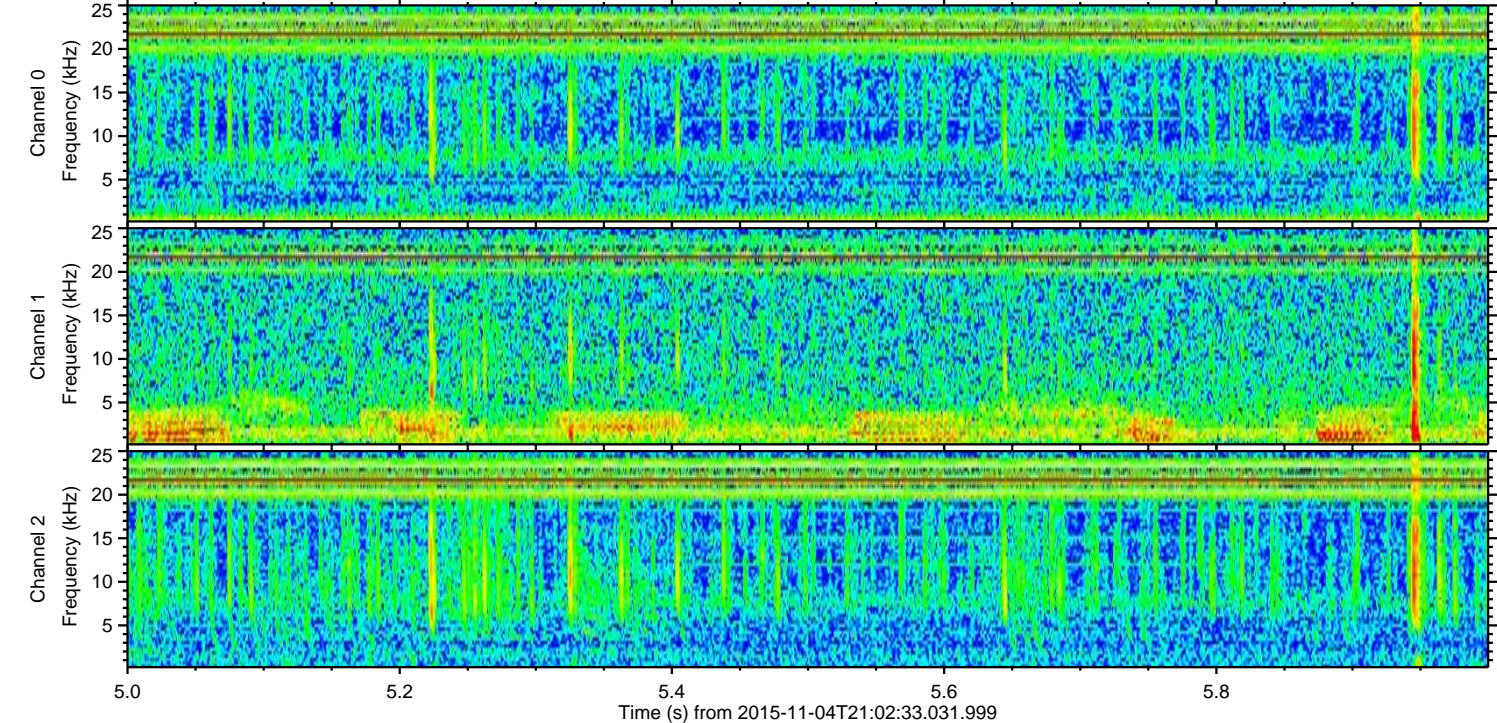
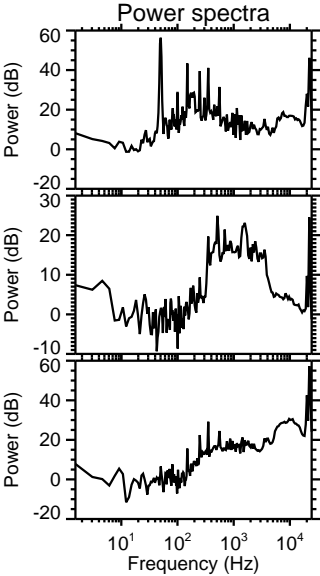
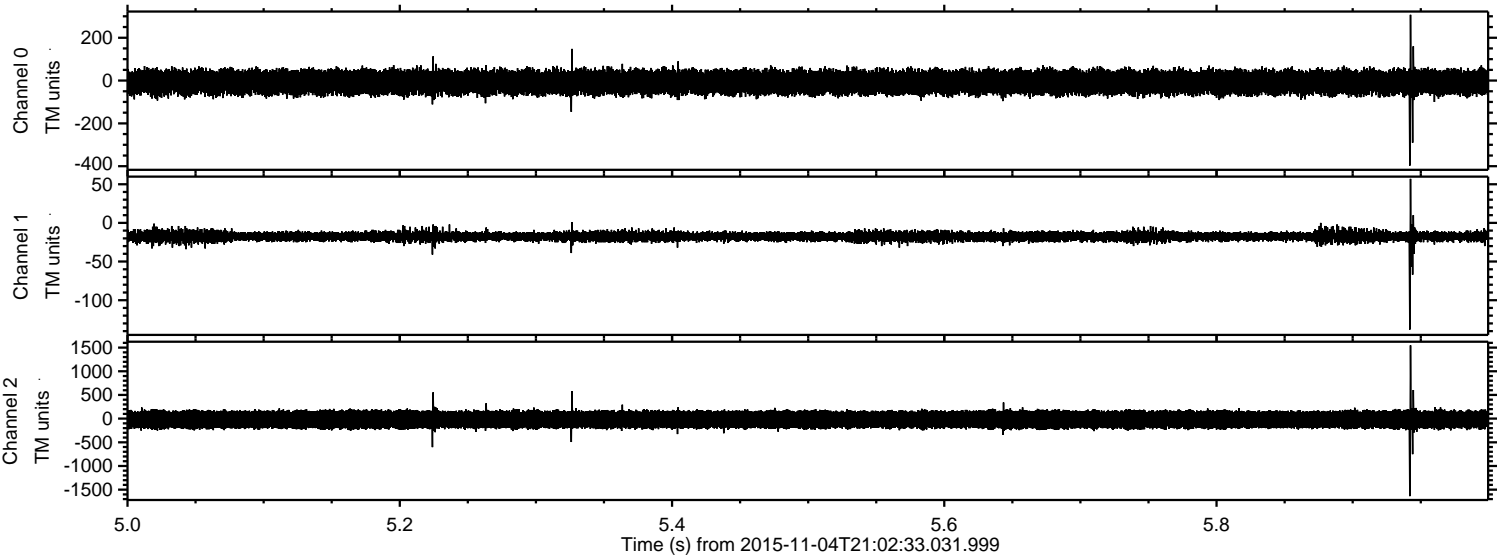

ELMAVAN 3D WAVEFORMS (Measured data sampled at 50 kHz) 51000 packets of 144 samples from 2015-11-04T21:02:33.031.999. Part 104/147

Processed Thu Nov 5 01:24:17 2015 by ELM ver.2012-10-06 from 001__elm20151104_210232__dat00.bin

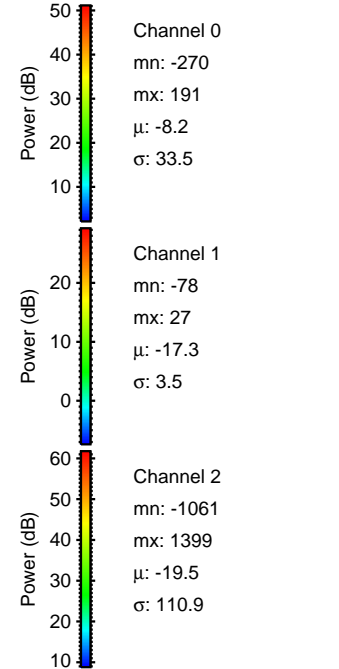
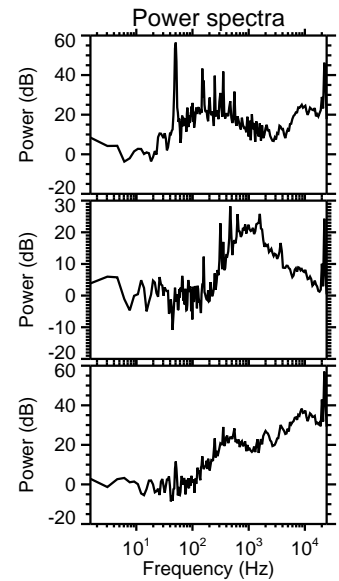
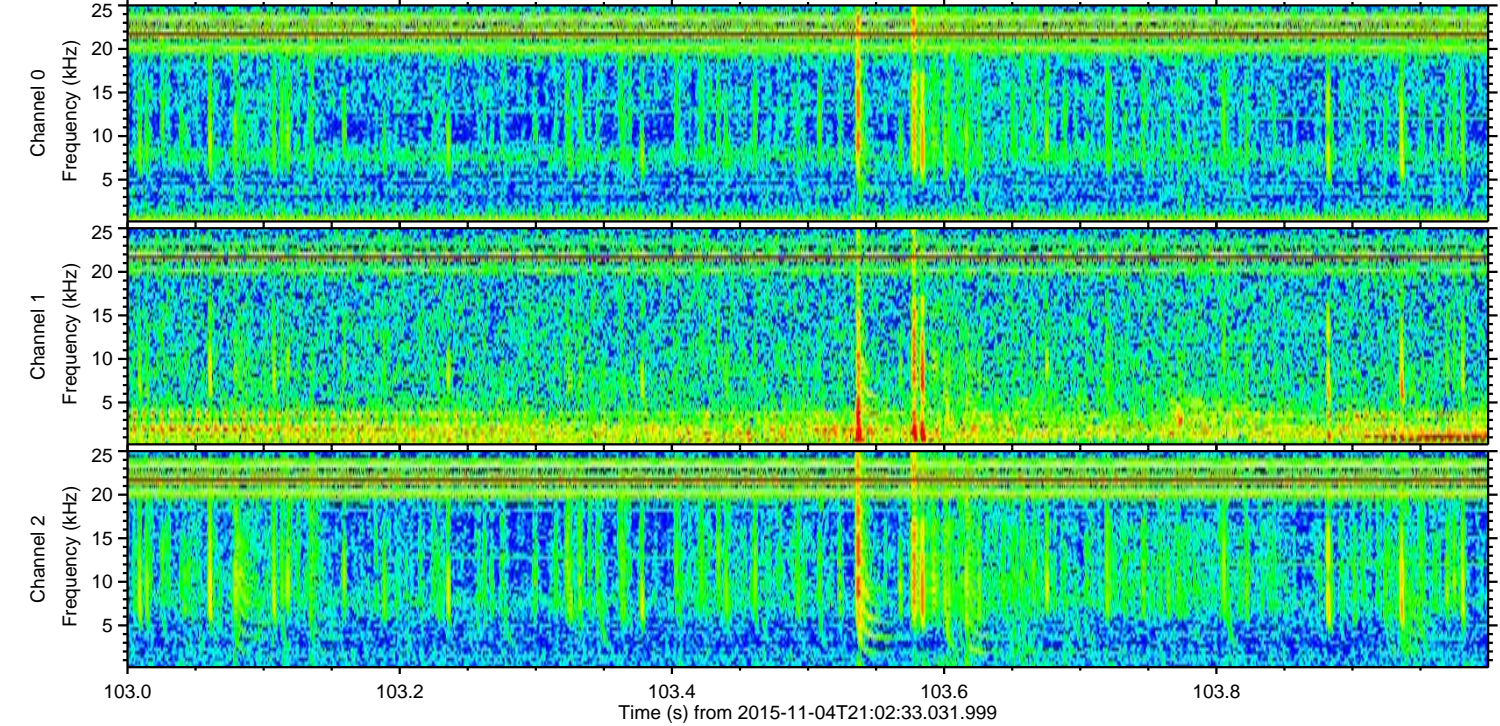
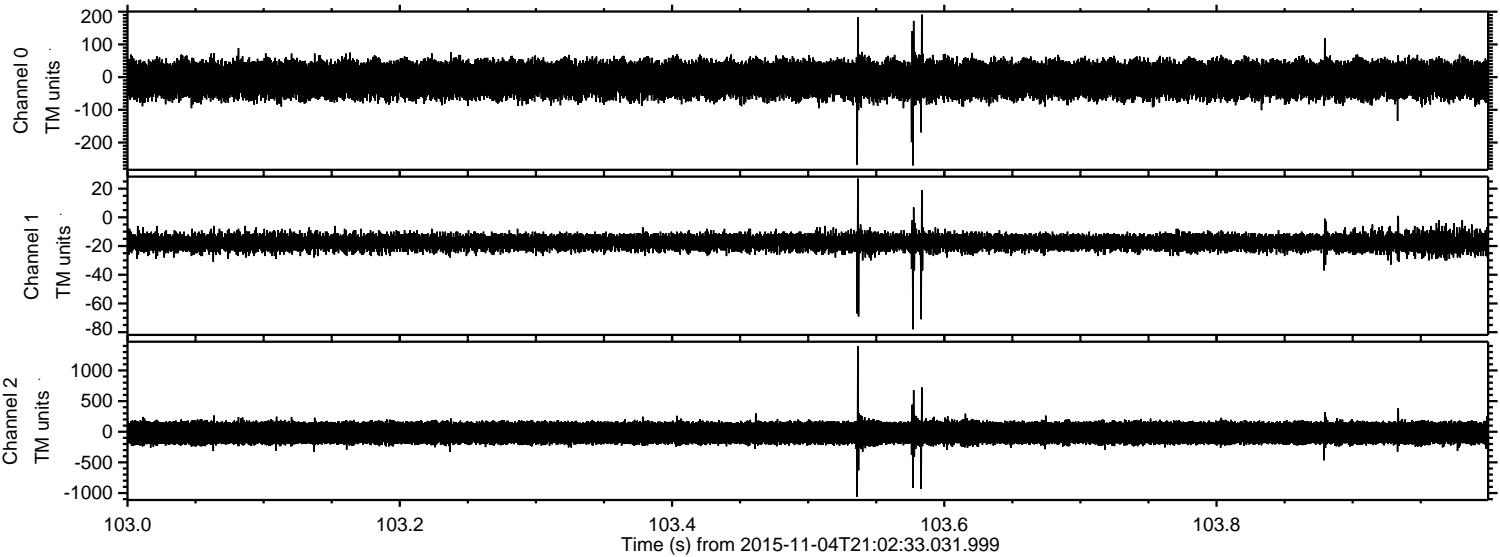

Processed Thu Nov 5 01:24:18 2015 by ELM ver.2012-10-06 from 001__elm20151104_210232__dat00.bin

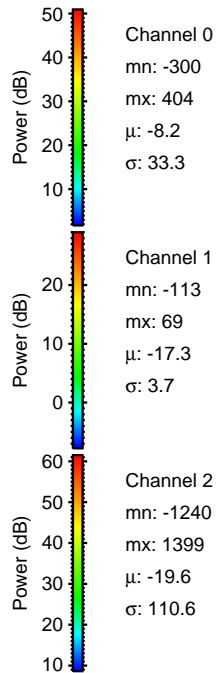
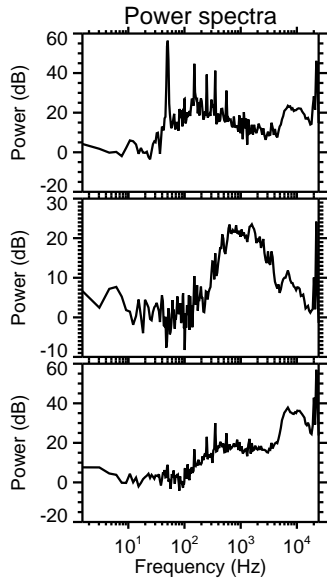
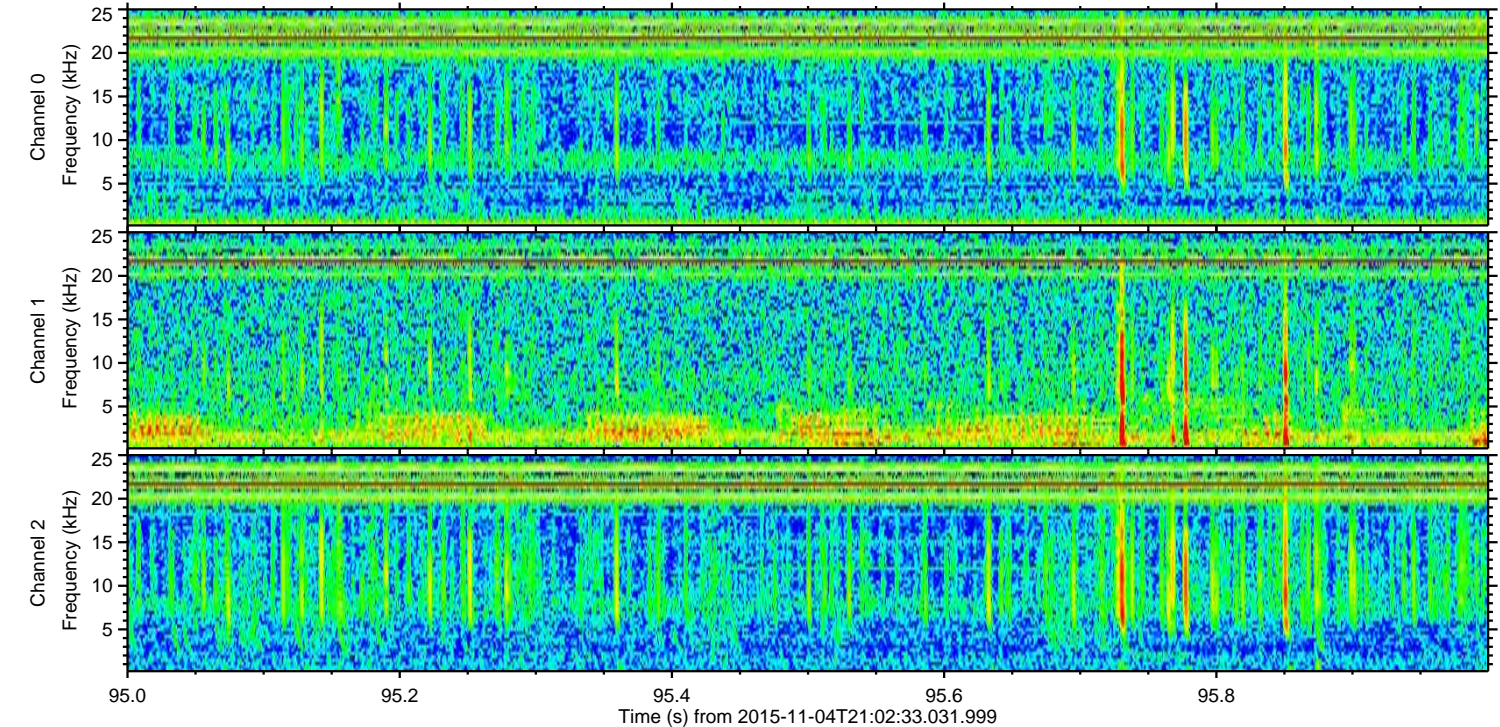
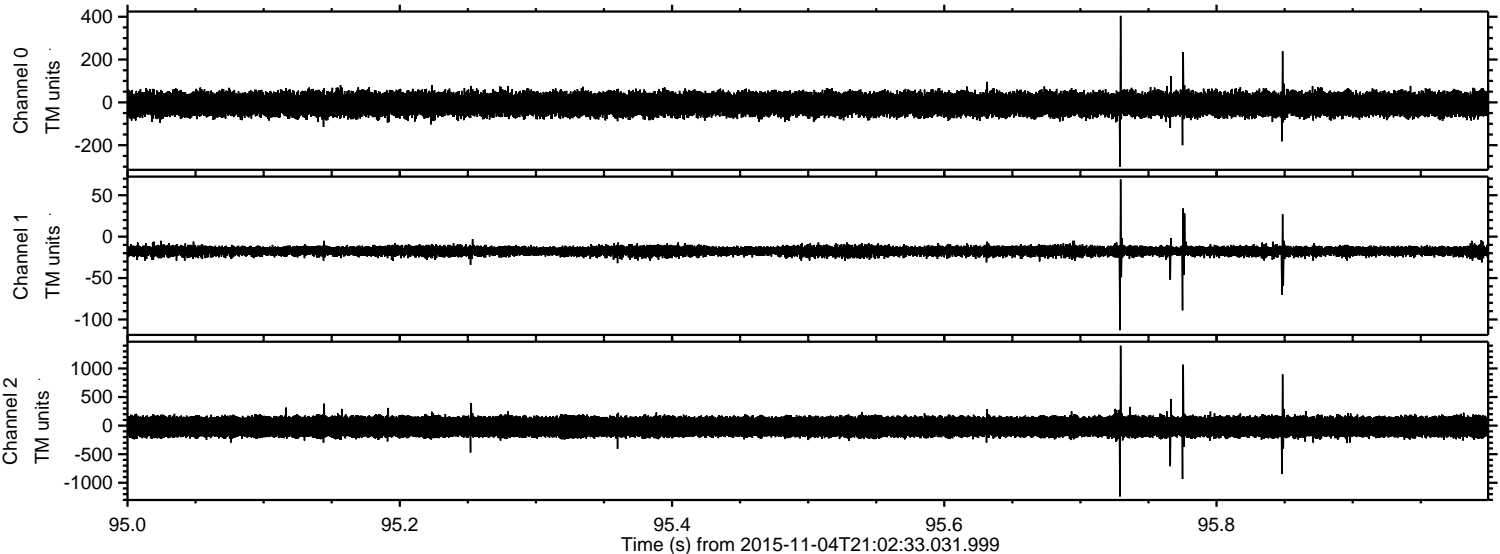

Channel 0
mn: -300
mx: 404
 μ : -8.2
 σ : 33.3

Channel 1
mn: -113
mx: 69
 μ : -17.3
 σ : 3.7

Channel 2
mn: -1240
mx: 1399
 μ : -19.6
 σ : 110.6

Processed Thu Nov 5 01:24:19 2015 by ELM ver.2012-10-06 from 001__elm20151104_210232__dat00.bin

