

ELMAVAN 3D WAVEFORMS (Measured data sampled at 50 kHz) 51000 packets of 144 samples from 2015-11-04T04:16:52.840.999.

Processed Wed Nov 4 05:44:02 2015 by ELM ver.2012-10-06 from 001__elm20151104_041651__dat00.bin

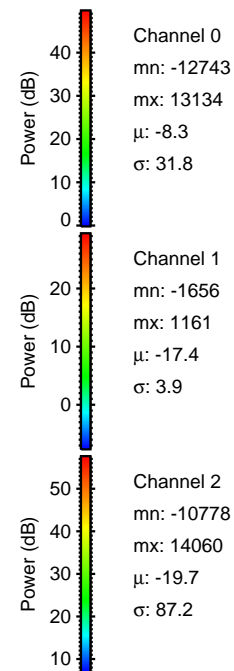
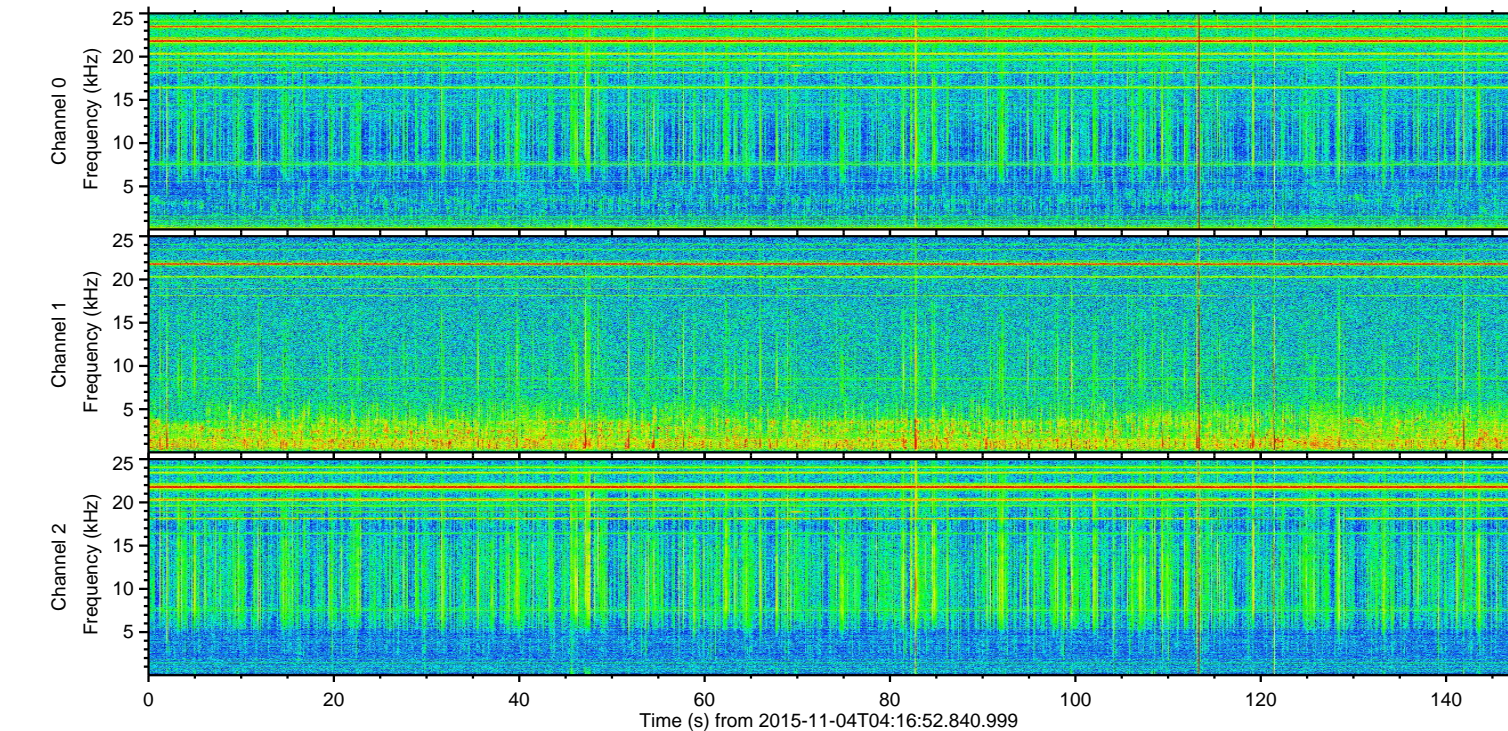
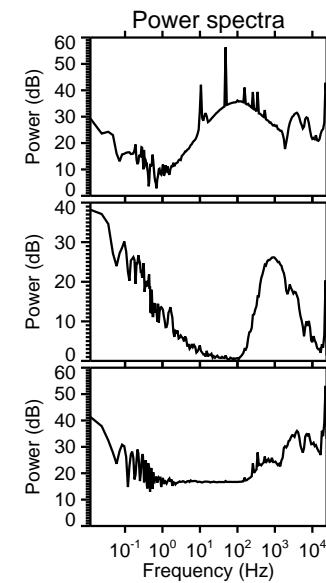
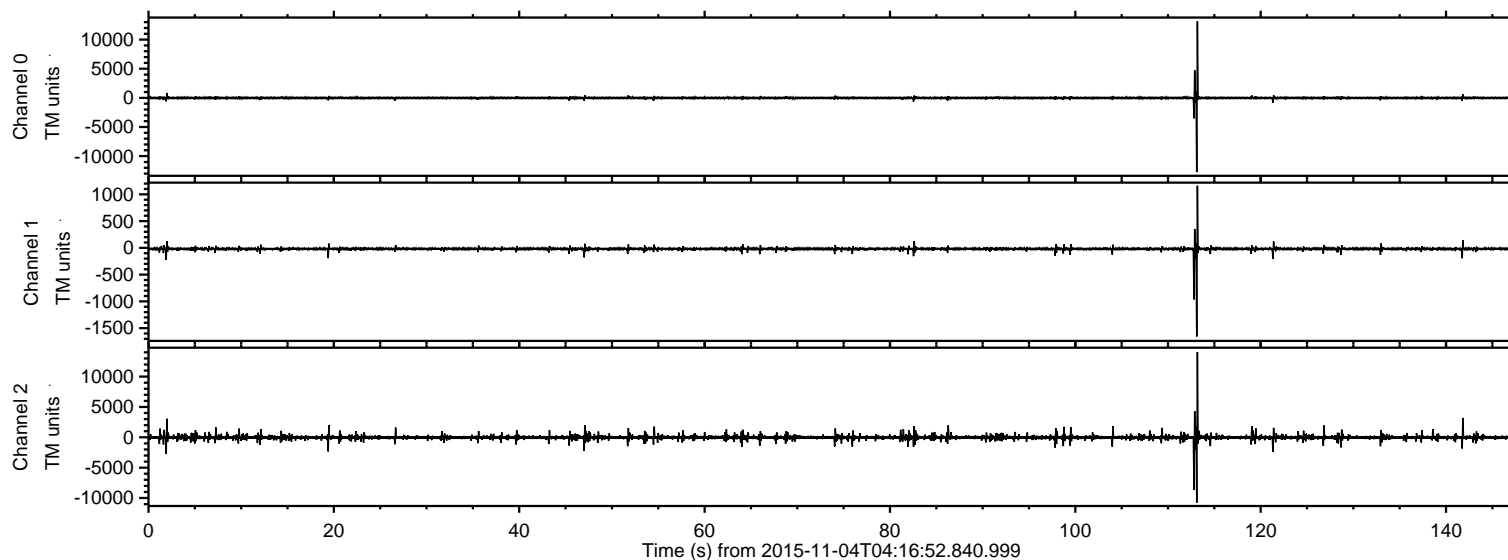

ELMAVAN 3D WAVEFORMS (Measured data sampled at 50 kHz) 51000 packets of 144 samples from 2015-11-04T04:16:52.840.999. Part 114/147

Processed Wed Nov 4 05:44:18 2015 by ELM ver.2012-10-06 from 001__elm20151104_041651__dat00.bin

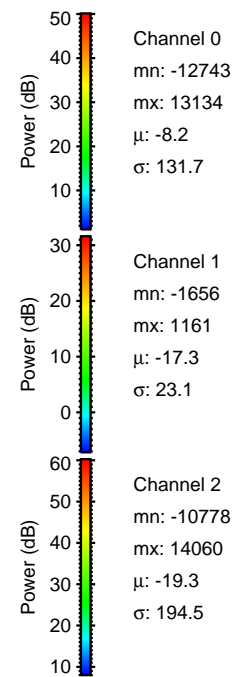
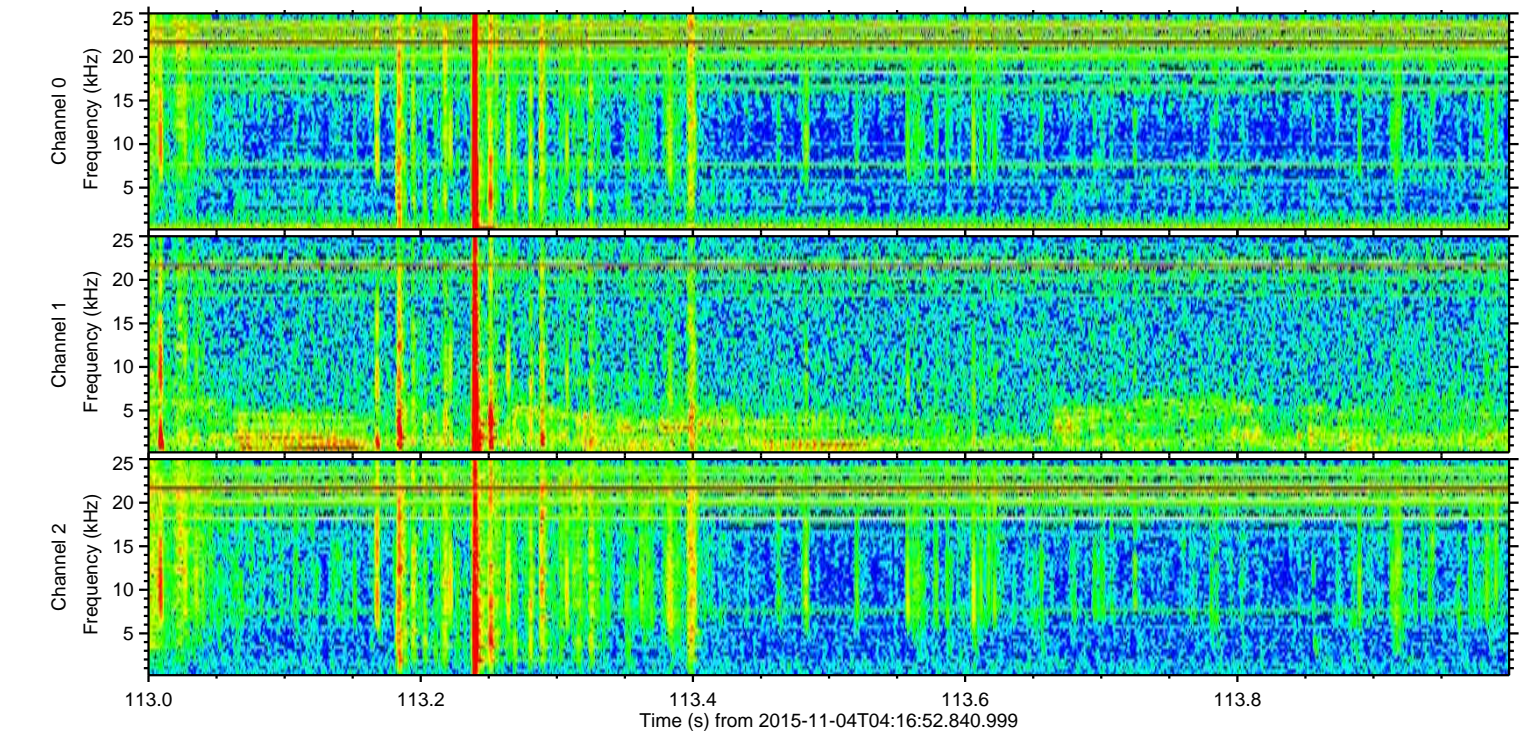
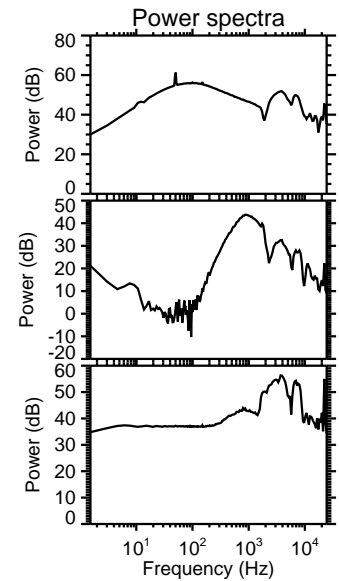
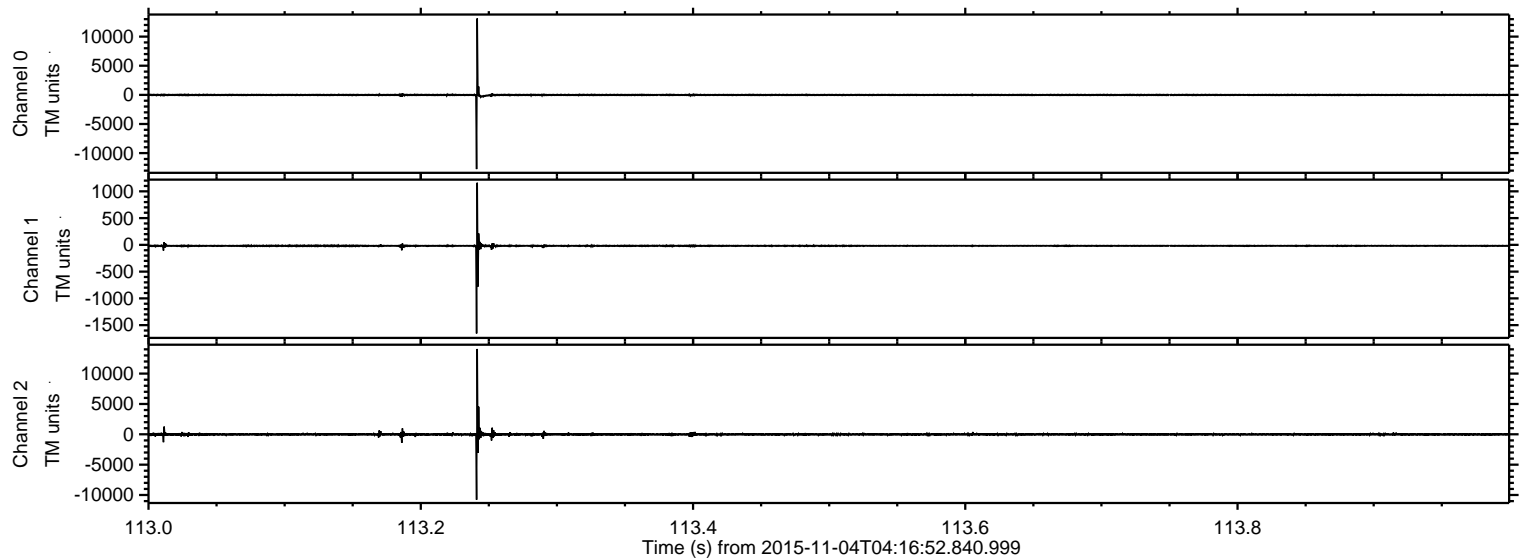

ELMAVAN 3D WAVEFORMS (Measured data sampled at 50 kHz) 51000 packets of 144 samples from 2015-11-04T04:16:52.840.999. Part 113/147

Processed Wed Nov 4 05:44:19 2015 by ELM ver.2012-10-06 from 001__elm20151104_041651__dat00.bin

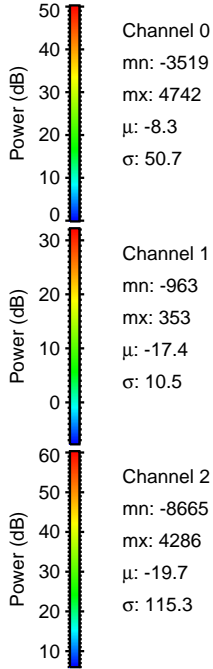
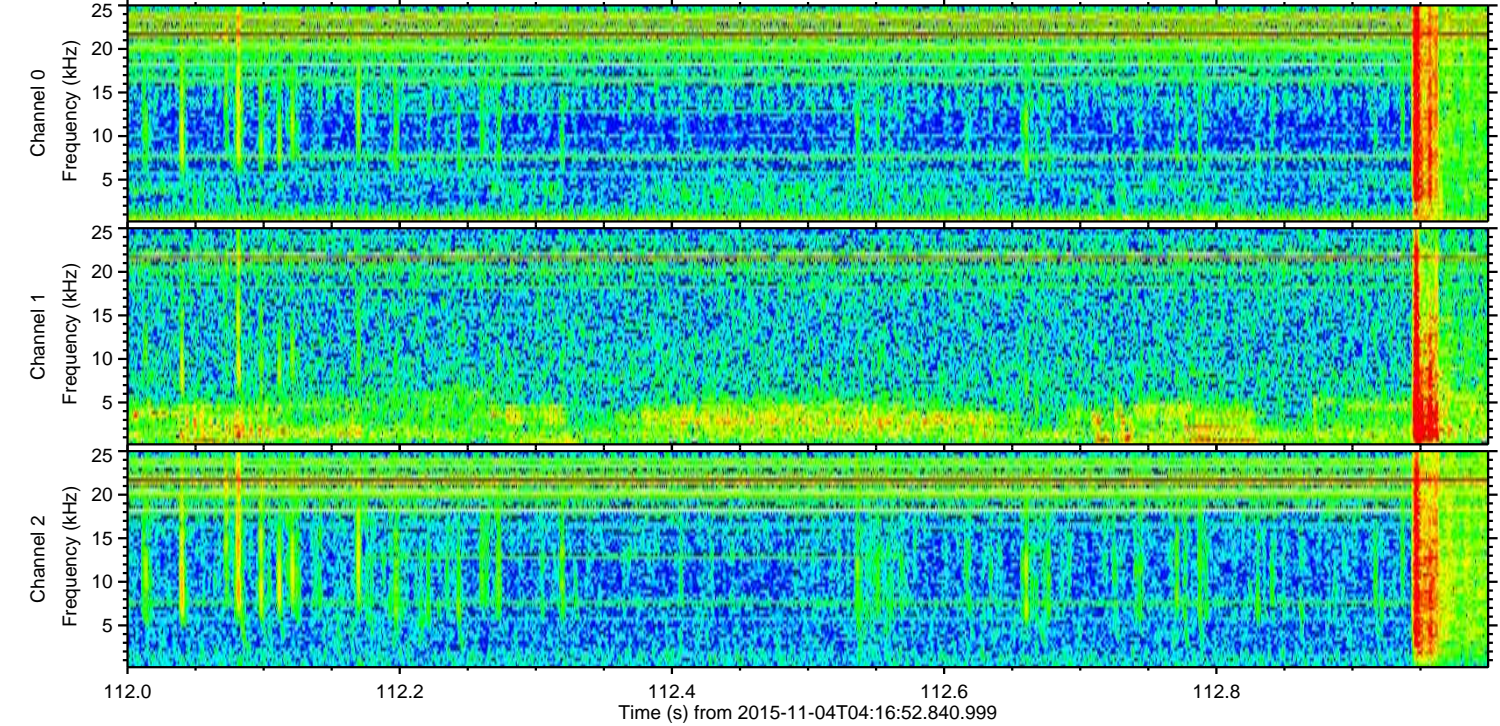
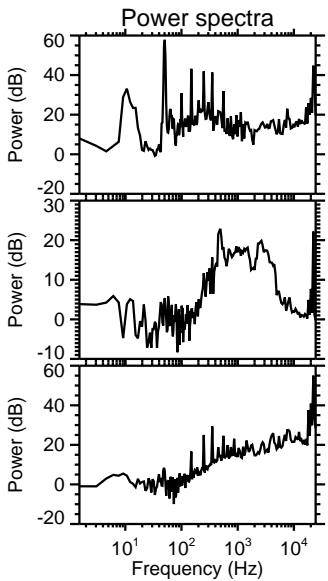
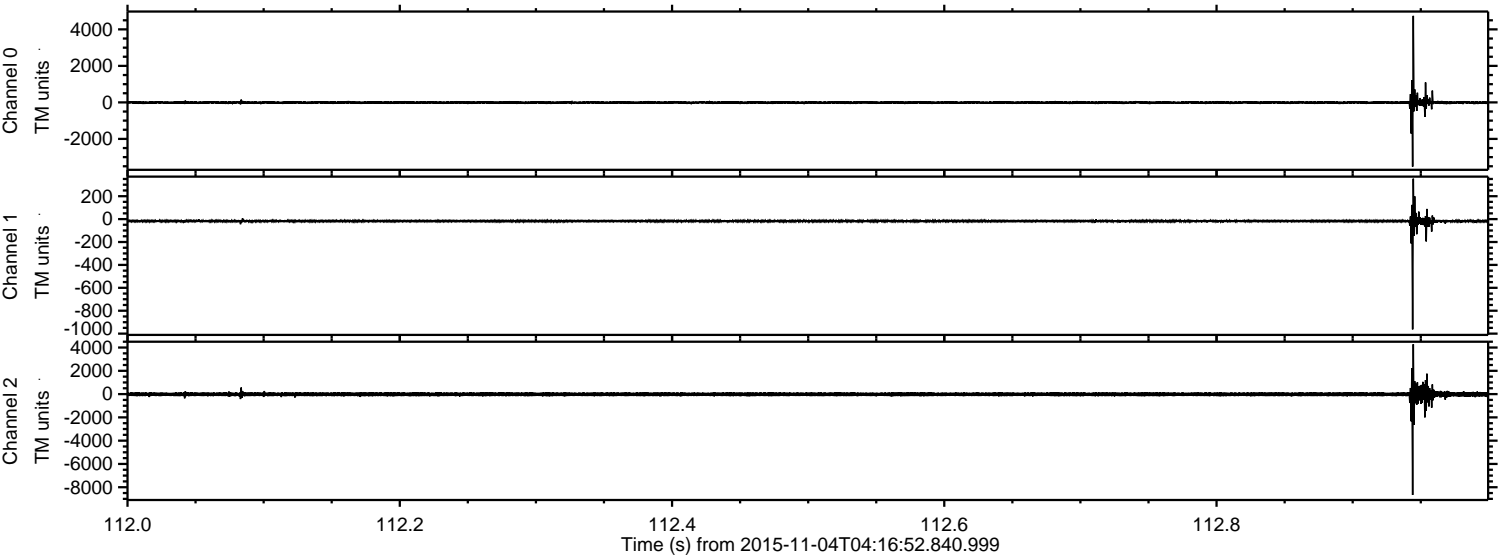

Channel 0
mn: -3519
mx: 4742
 μ : -8.3
 σ : 50.7

Channel 1
mn: -963
mx: 353
 μ : -17.4
 σ : 10.5

Channel 2
mn: -8665
mx: 4286
 μ : -19.7
 σ : 115.3

ELMAVAN 3D WAVEFORMS (Measured data sampled at 50 kHz) 51000 packets of 144 samples from 2015-11-04T04:16:52.840.999. Part 142/147

Processed Wed Nov 4 05:44:20 2015 by ELM ver.2012-10-06 from 001__elm20151104_041651__dat00.bin

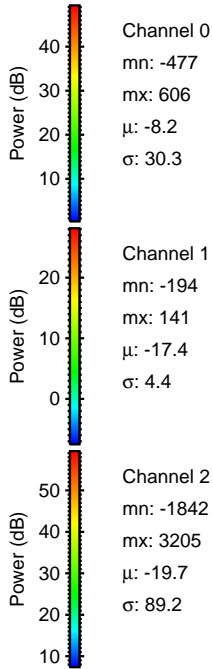
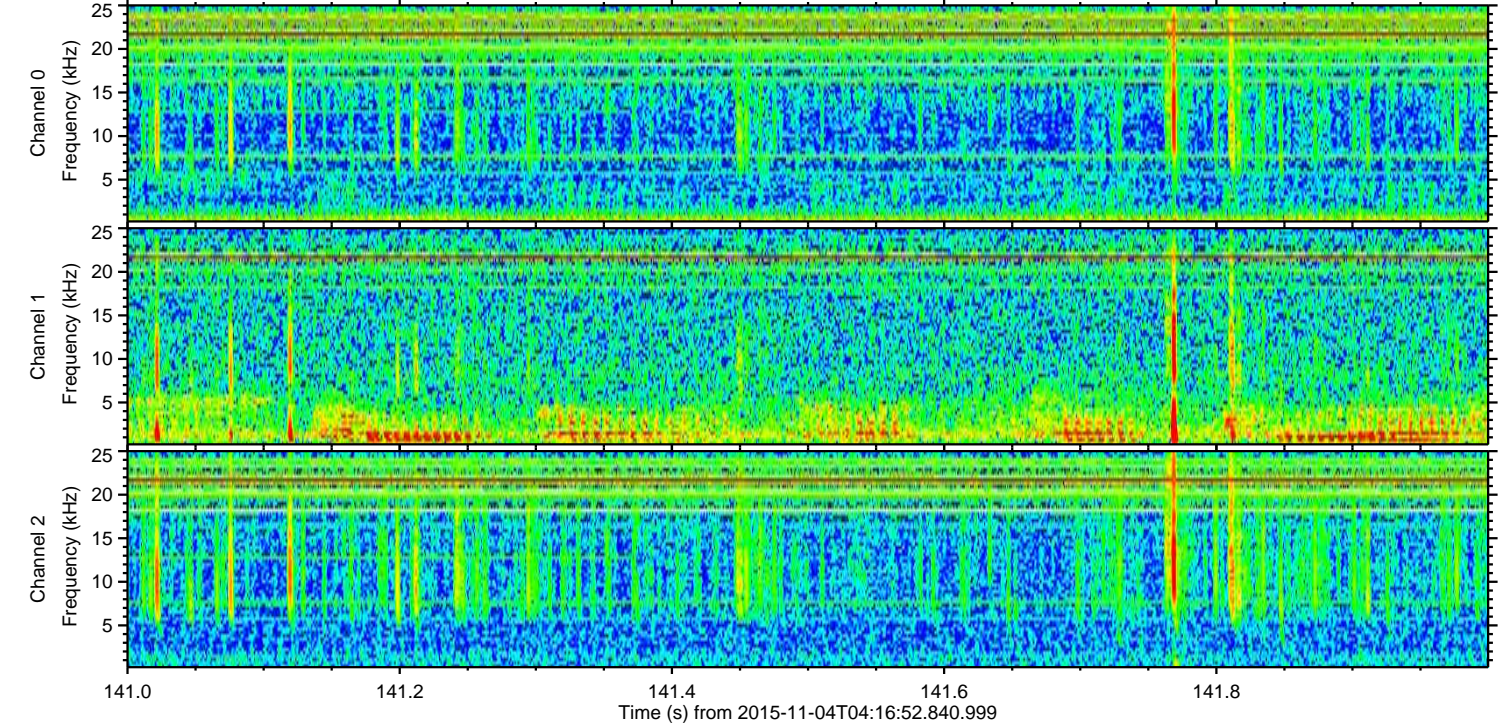
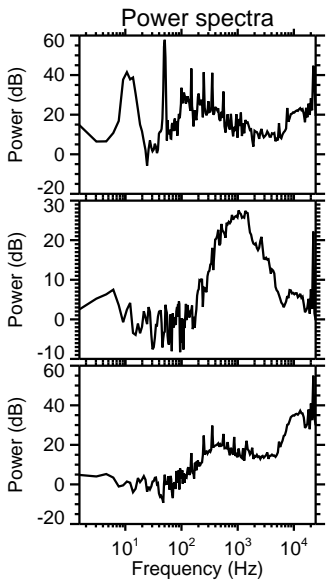
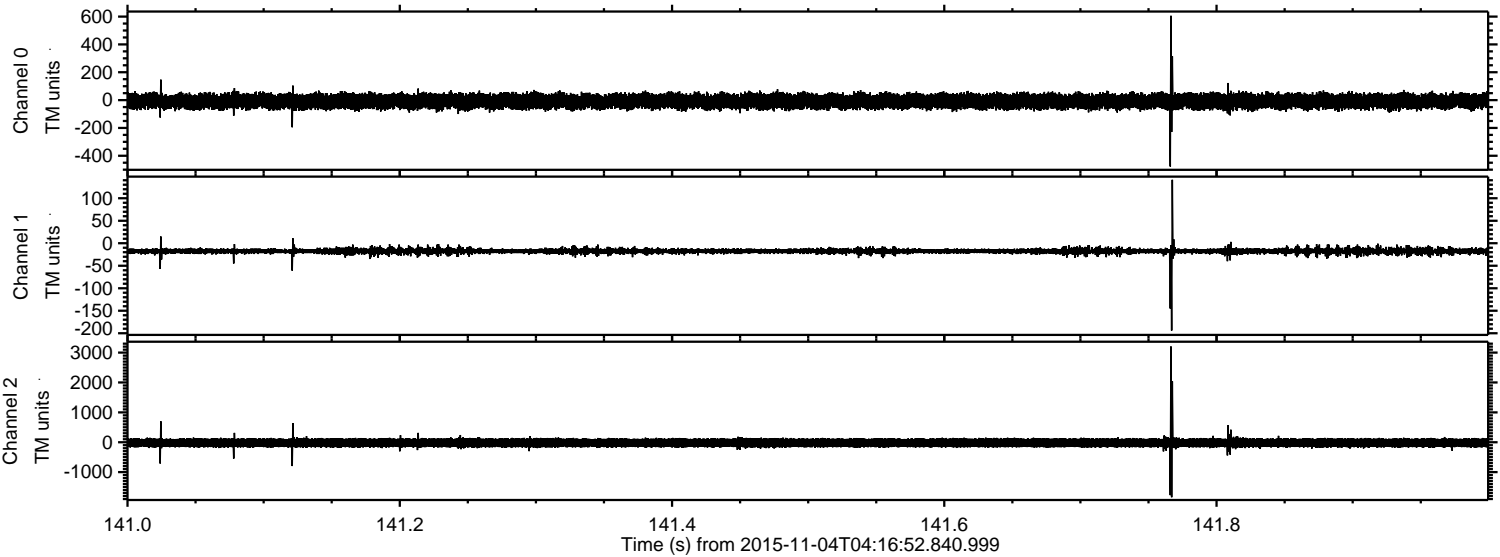

ELMAVAN 3D WAVEFORMS (Measured data sampled at 50 kHz) 51000 packets of 144 samples from 2015-11-04T04:16:52.840.999. Part 3/147

Processed Wed Nov 4 05:44:21 2015 by ELM ver.2012-10-06 from 001__elm20151104_041651__dat00.bin

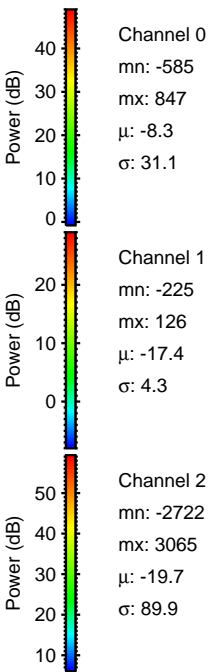
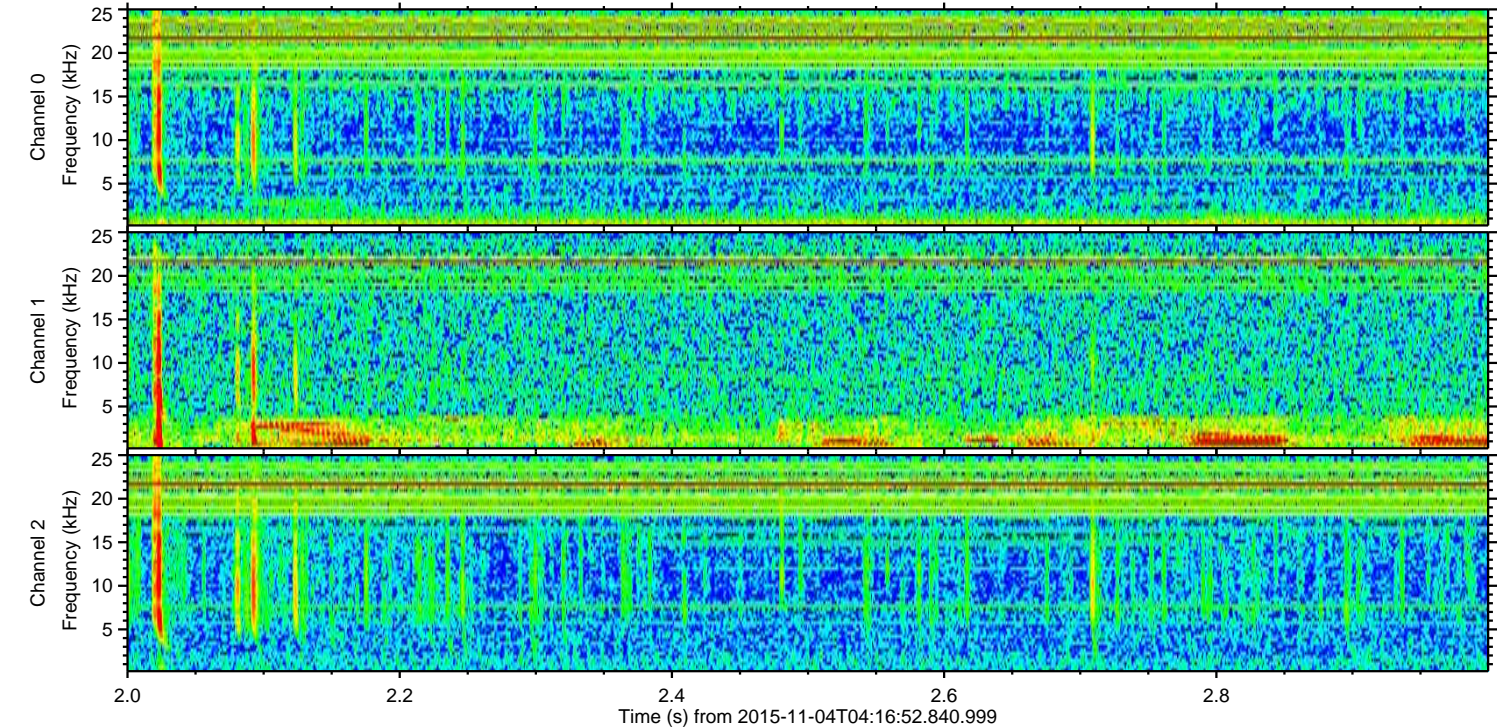
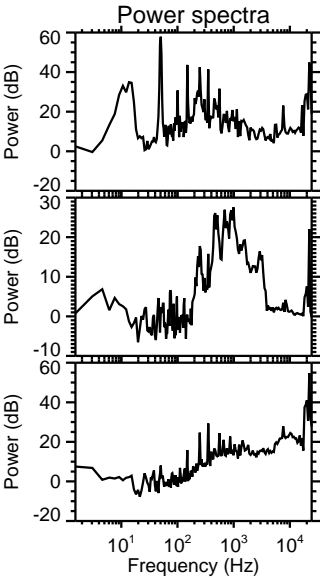
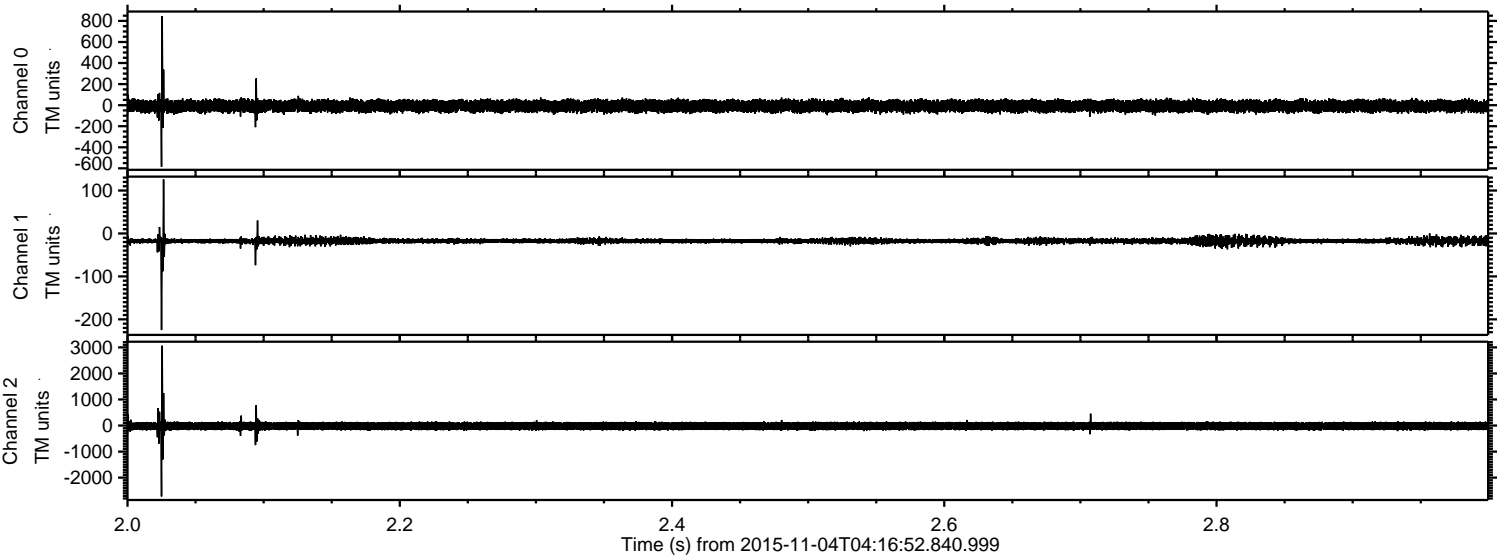

ELMAVAN 3D WAVEFORMS (Measured data sampled at 50 kHz) 51000 packets of 144 samples from 2015-11-04T04:16:52.840.999. Part 122/147

Processed Wed Nov 4 05:44:22 2015 by ELM ver.2012-10-06 from 001__elm20151104_041651__dat00.bin

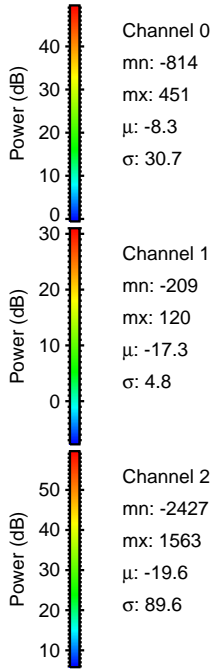
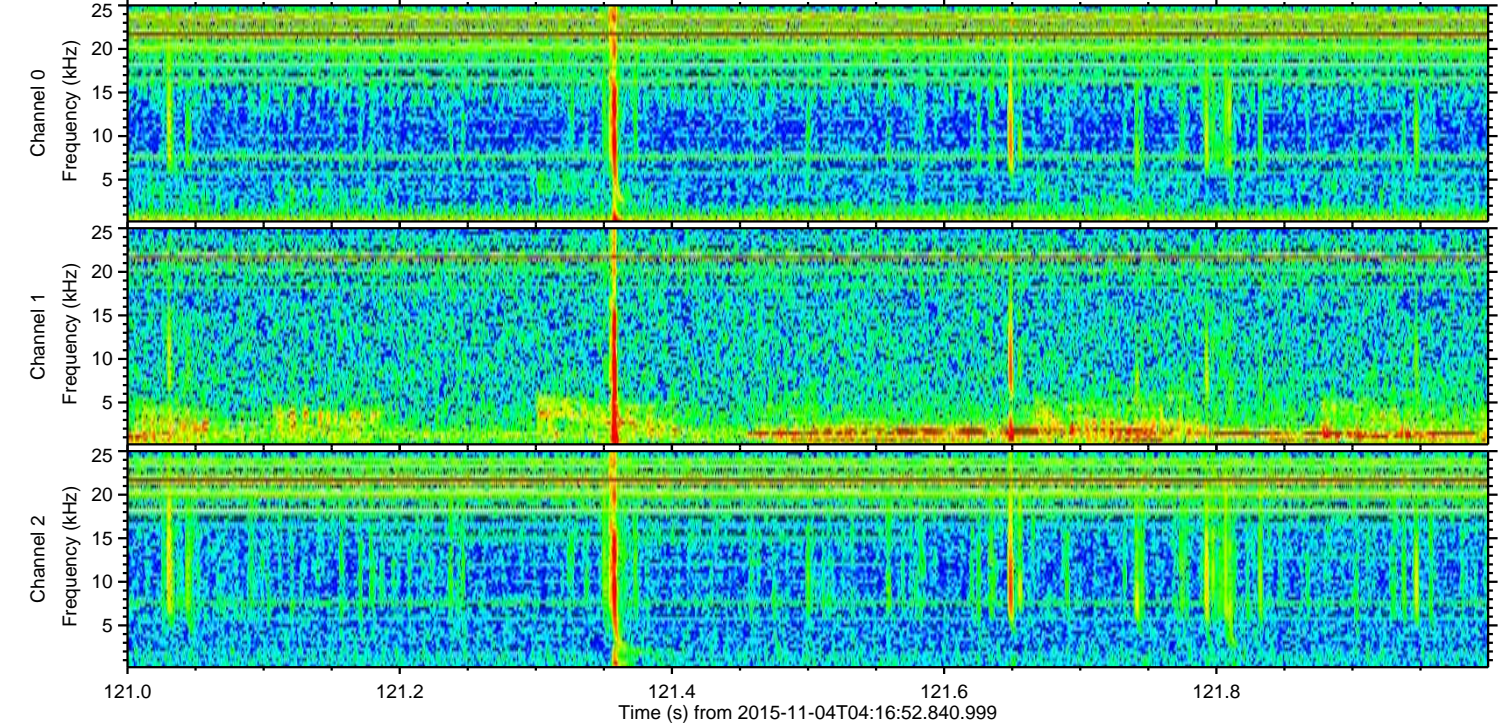
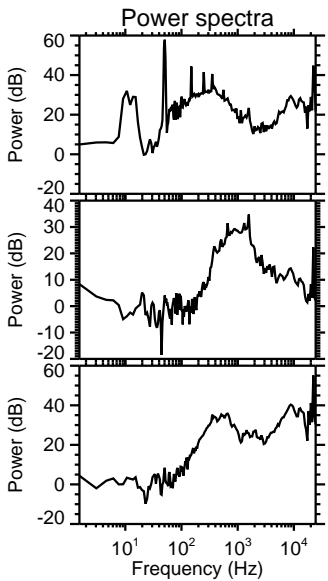
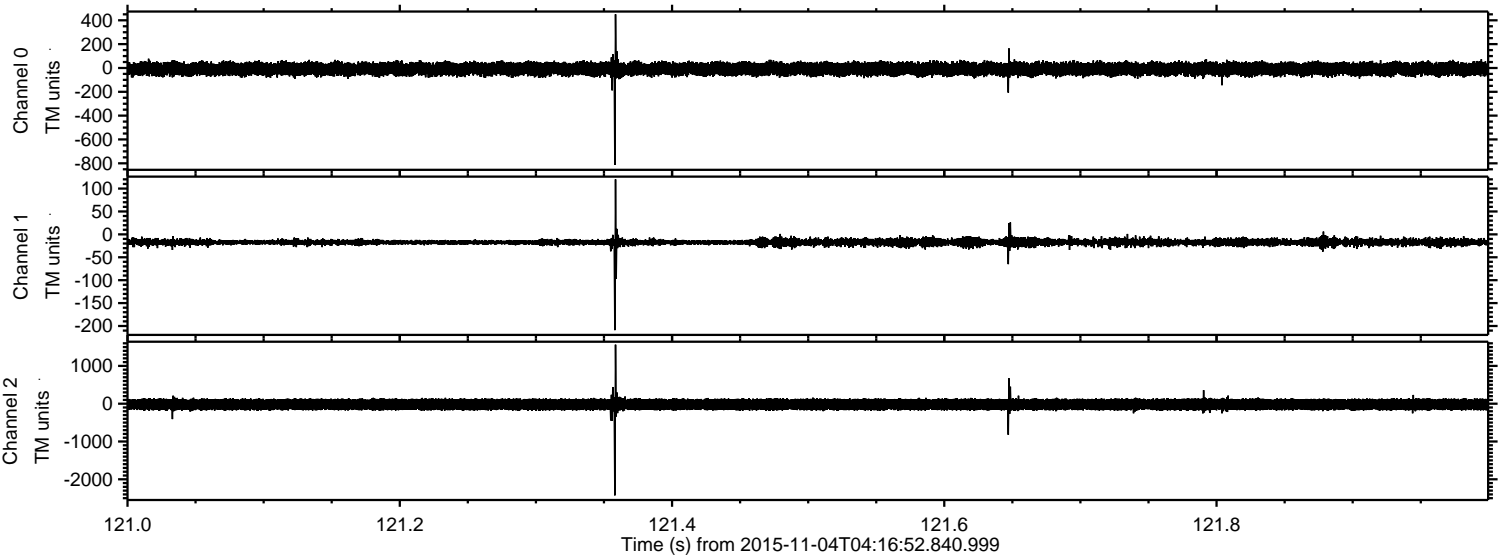

ELMAVAN 3D WAVEFORMS (Measured data sampled at 50 kHz) 51000 packets of 144 samples from 2015-11-04T04:16:52.840.999. Part 20/147

Processed Wed Nov 4 05:44:23 2015 by ELM ver.2012-10-06 from 001__elm20151104_041651__dat00.bin

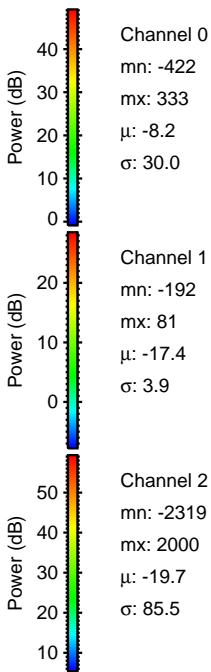
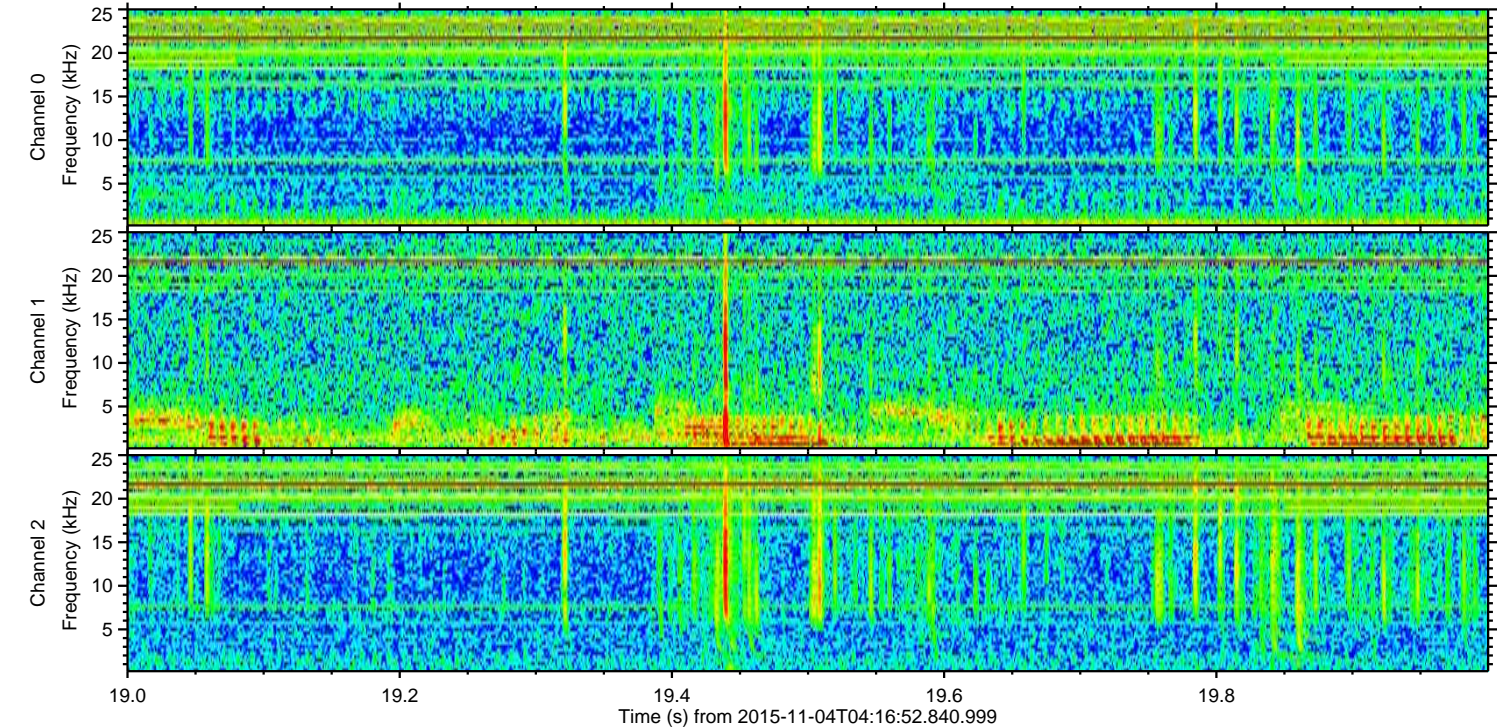
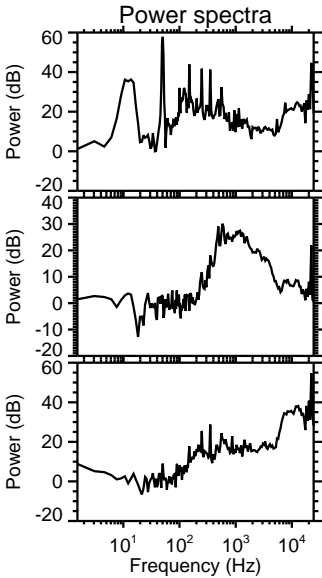
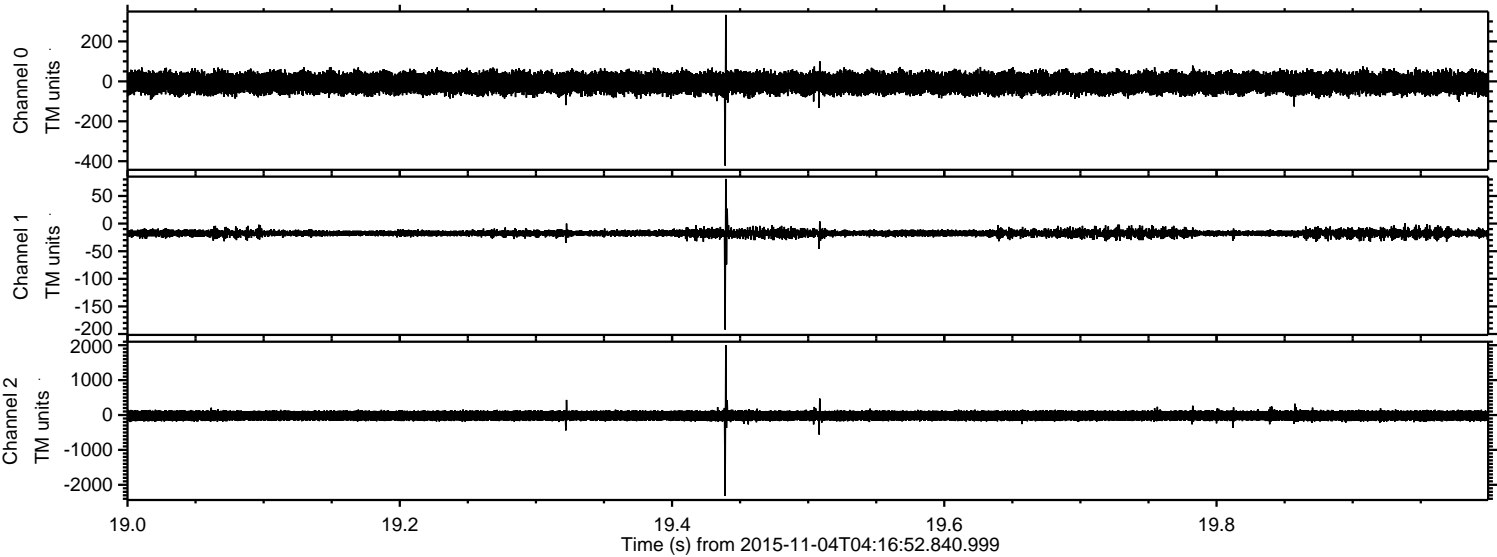

Channel 0
mn: -422
mx: 333
 μ : -8.2
 σ : 30.0

Channel 1
mn: -192
mx: 81
 μ : -17.4
 σ : 3.9

Channel 2
mn: -2319
mx: 2000
 μ : -19.7
 σ : 85.5

Processed Wed Nov 4 05:44:24 2015 by ELM ver.2012-10-06 from 001__elm20151104_041651__dat00.bin

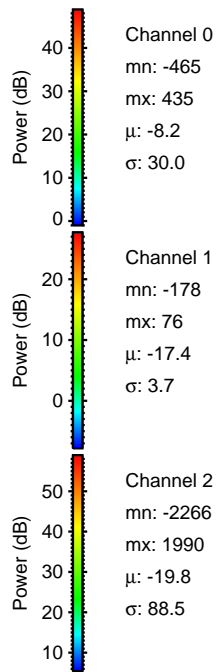
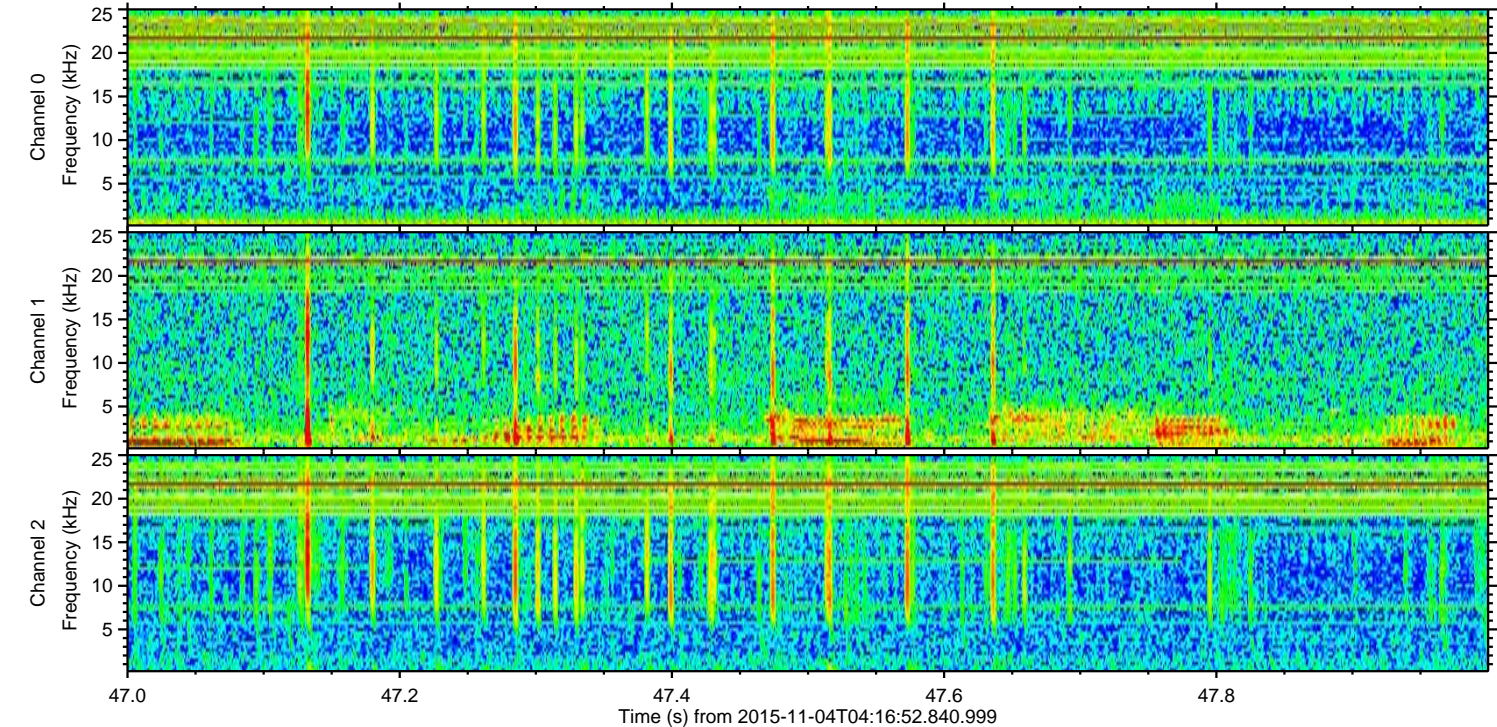
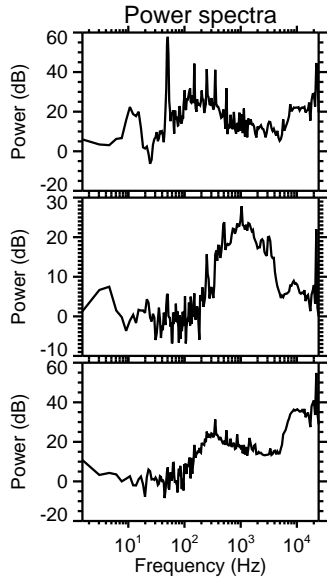
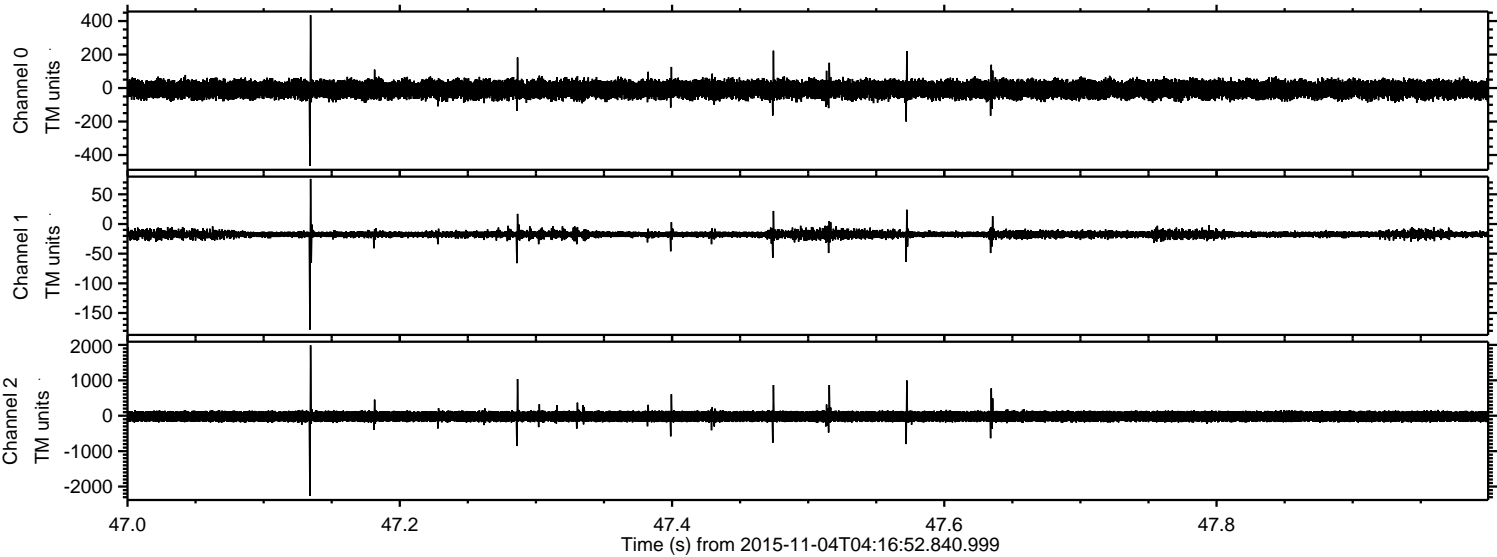

Channel 0
mn: -465
mx: 435
 μ : -8.2
 σ : 30.0

Channel 1
mn: -178
mx: 76
 μ : -17.4
 σ : 3.7

Channel 2
mn: -2266
mx: 1990
 μ : -19.8
 σ : 88.5

Processed Wed Nov 4 05:44:25 2015 by ELM ver.2012-10-06 from 001__elm20151104_041651__dat00.bin

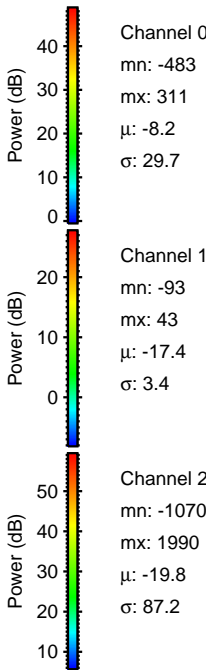
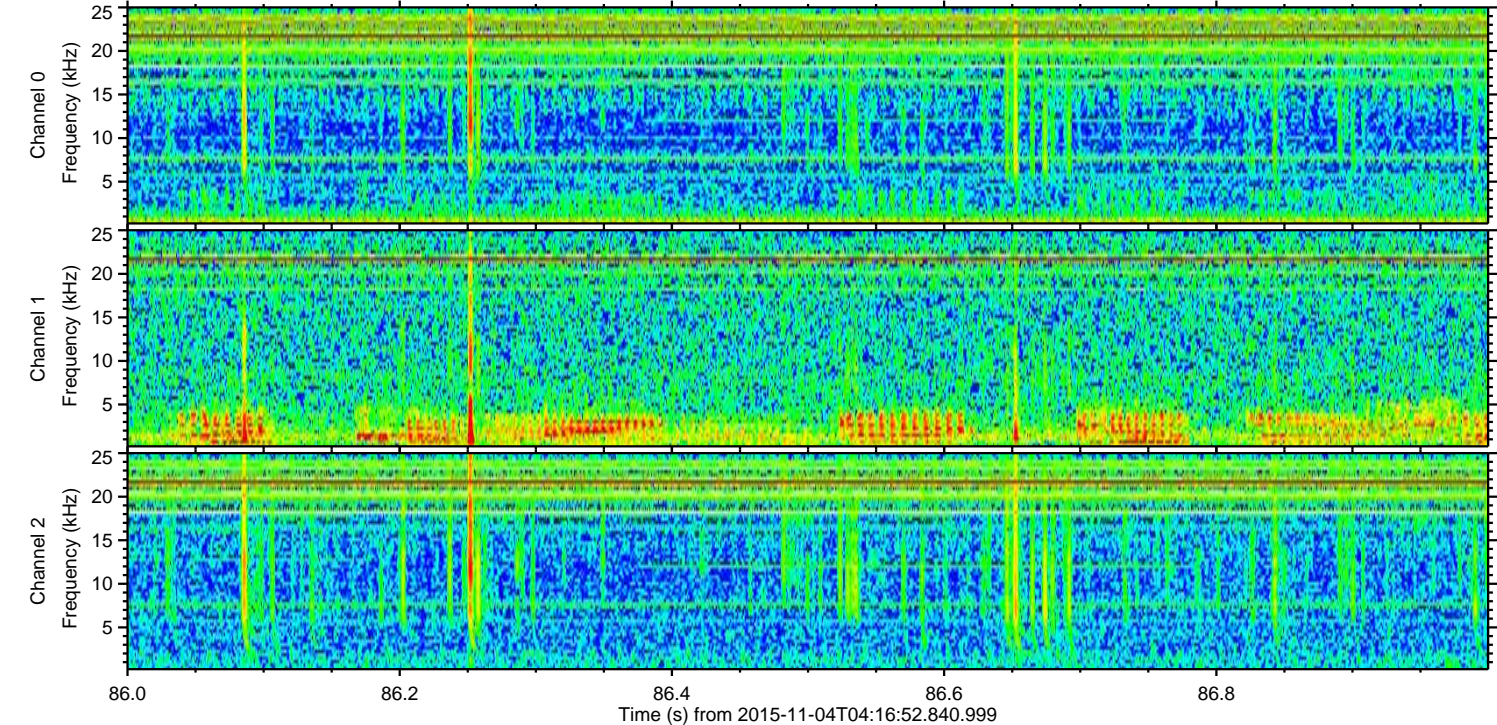
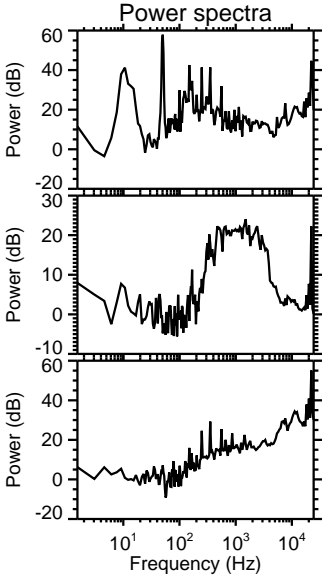
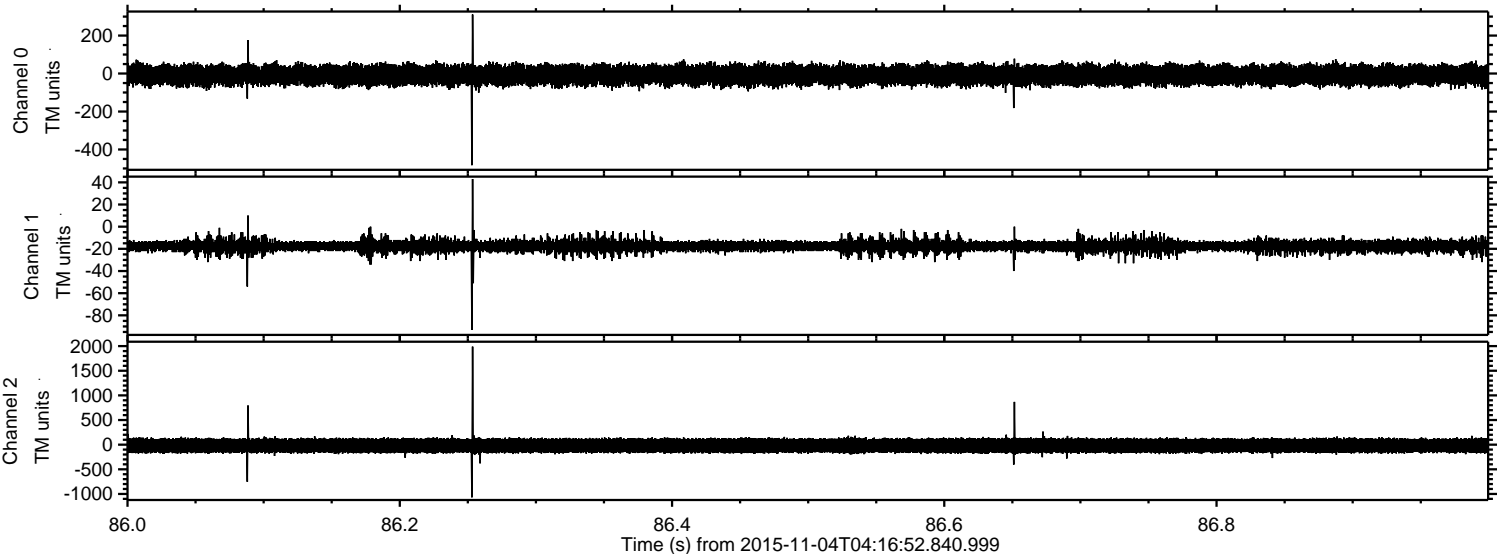

ELMAVAN 3D WAVEFORMS (Measured data sampled at 50 kHz) 51000 packets of 144 samples from 2015-11-04T04:16:52.840.999. Part 127/147

Processed Wed Nov 4 05:44:26 2015 by ELM ver.2012-10-06 from 001__elm20151104_041651__dat00.bin

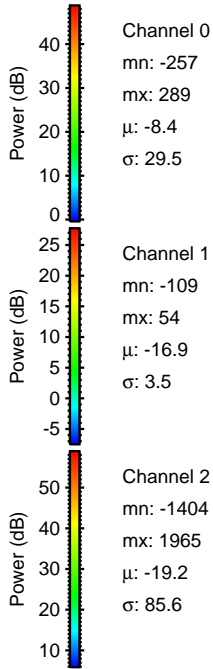
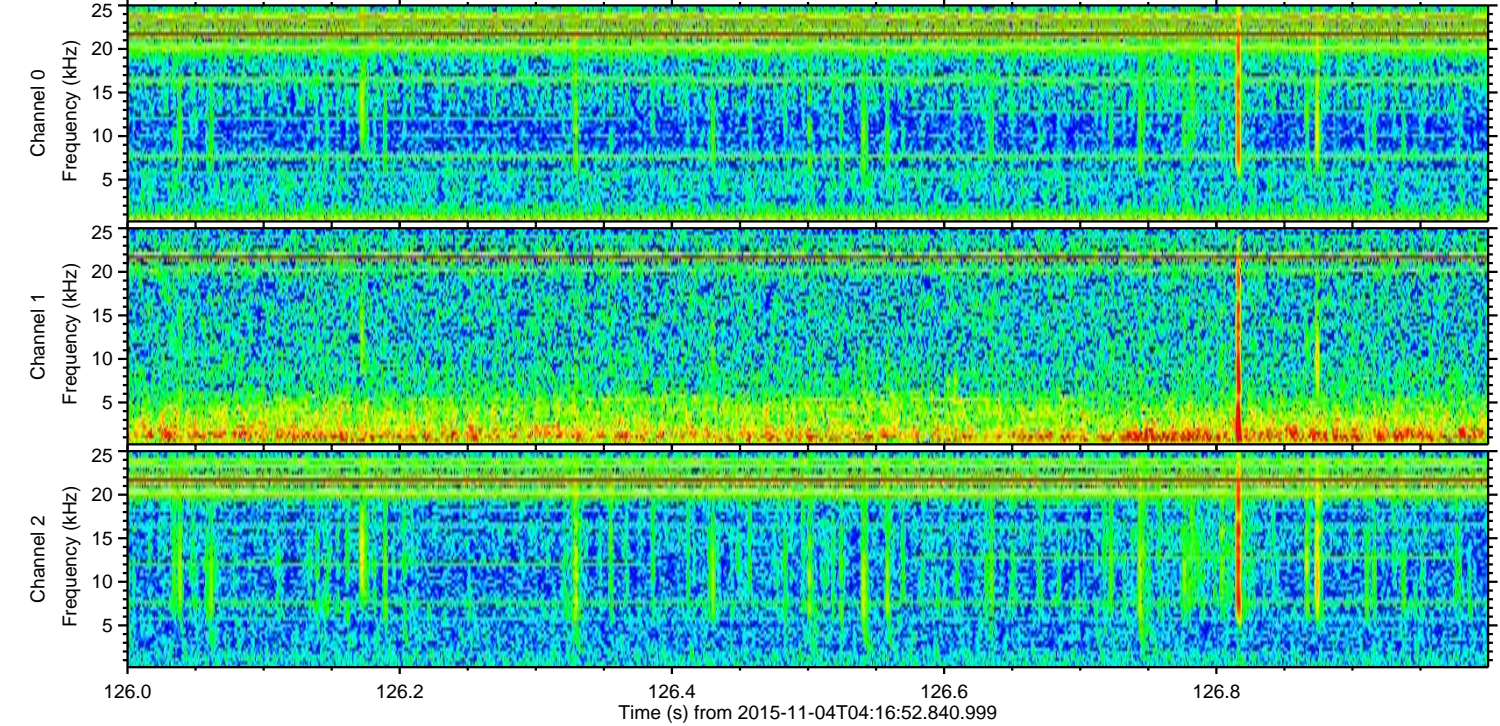
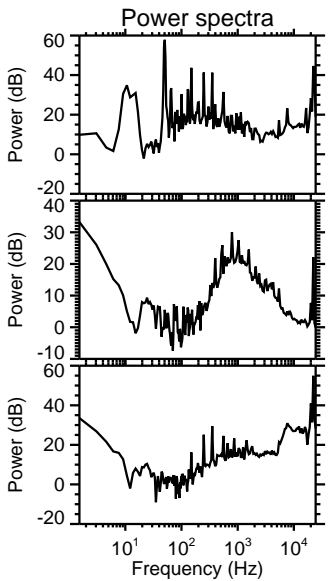
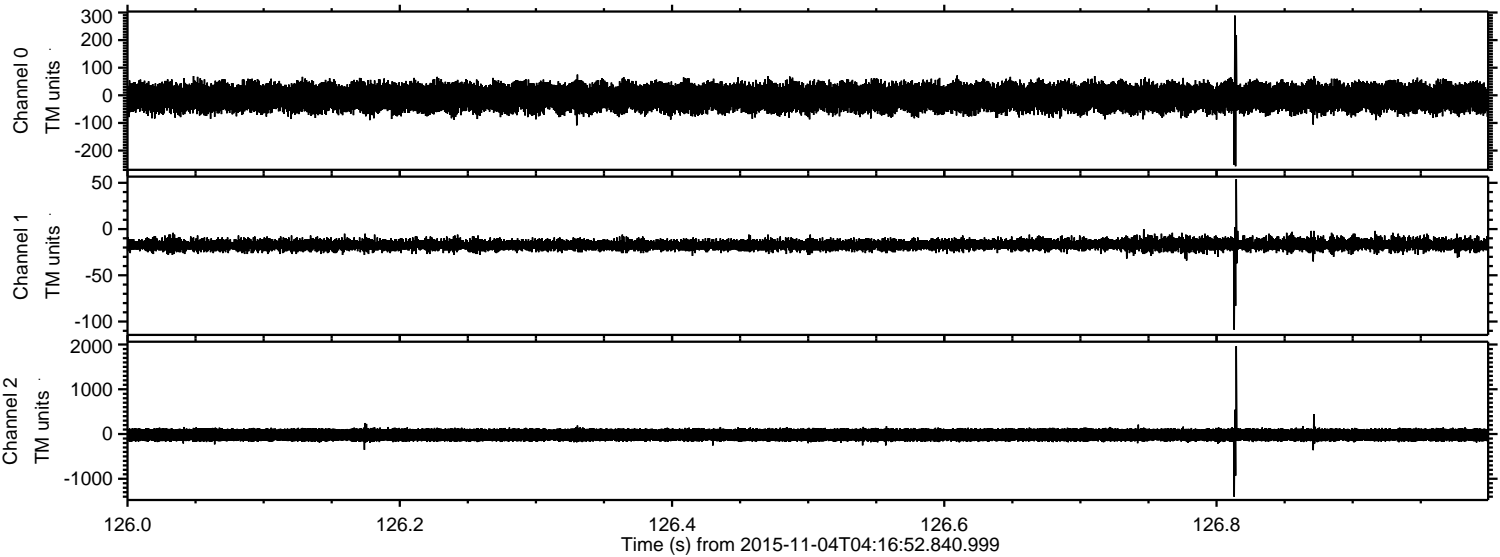

Processed Wed Nov 4 05:44:27 2015 by ELM ver.2012-10-06 from 001__elm20151104_041651__dat00.bin

