

ELMAVAN 3D WAVEFORMS (Measured data sampled at 50 kHz) 51000 packets of 144 samples from 2015-11-04T01:51:47.030.999.

Processed Wed Nov 4 02:59:04 2015 by ELM ver.2012-10-06 from 001__elm20151104_015146__dat00.bin

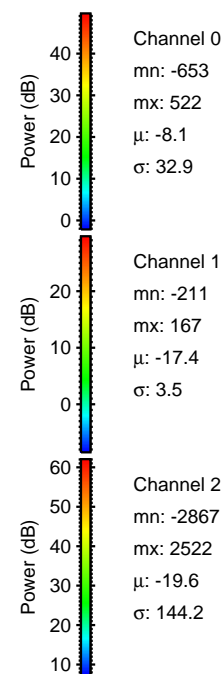

Processed Wed Nov 4 02:59:15 2015 by ELM ver.2012-10-06 from 001__elm20151104_015146__dat00.bin

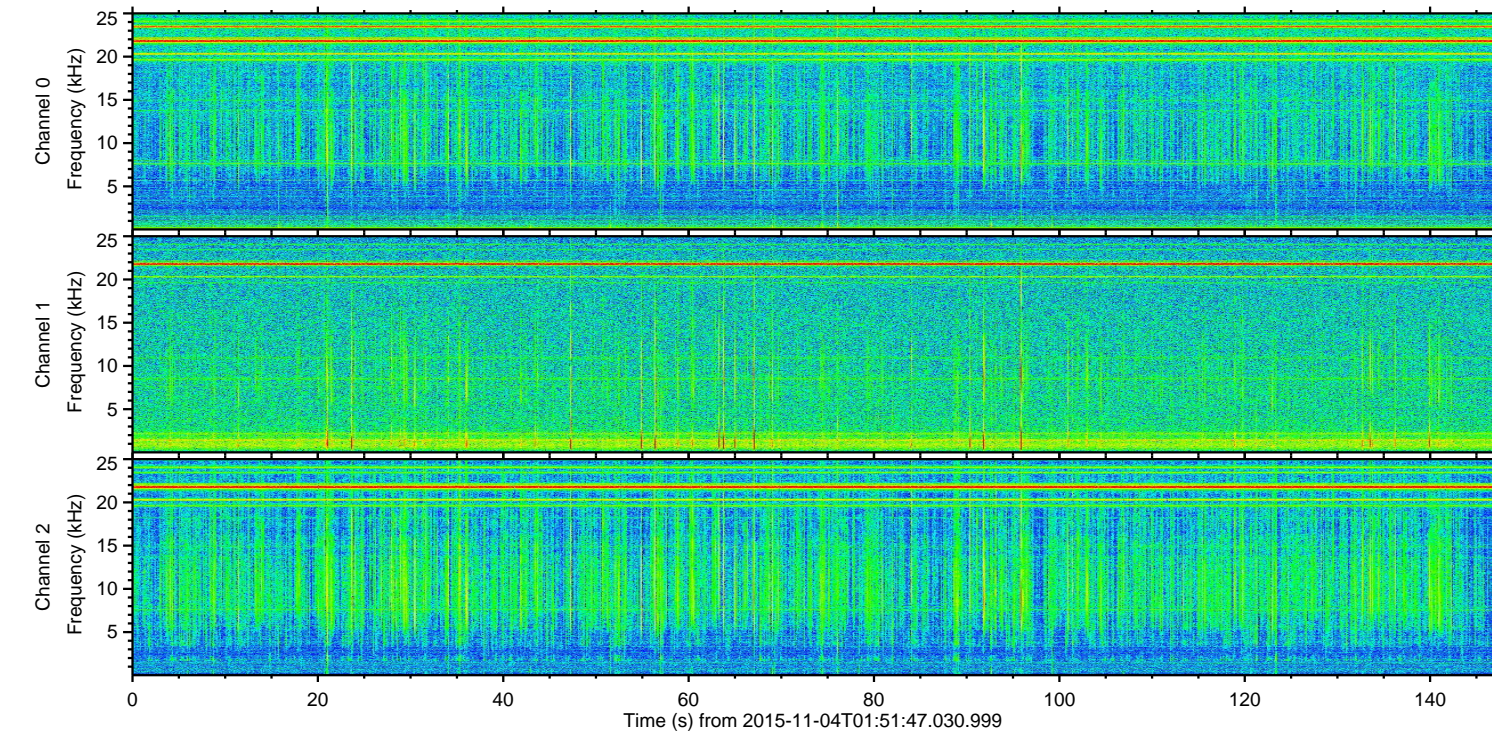
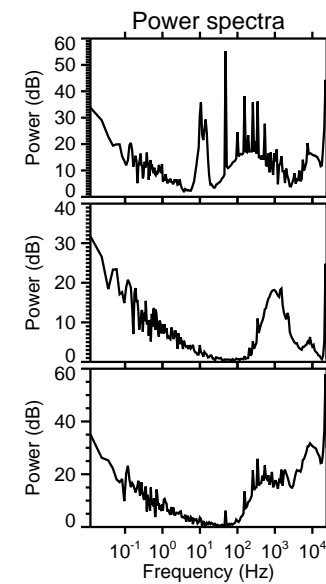
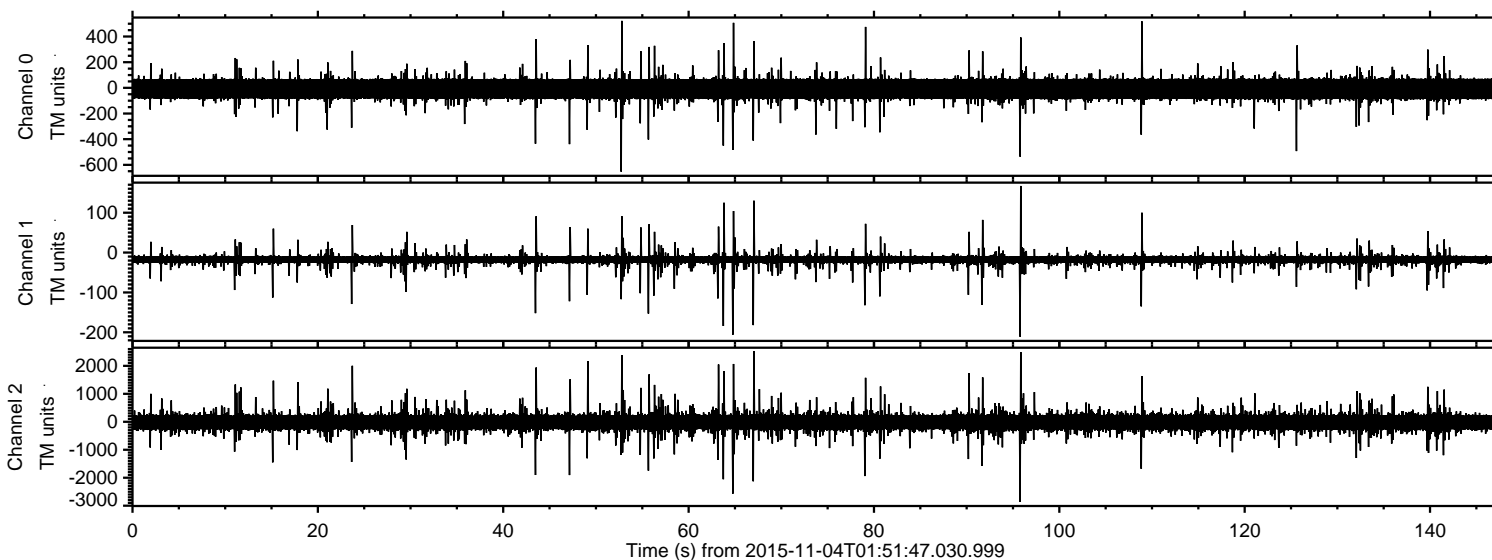
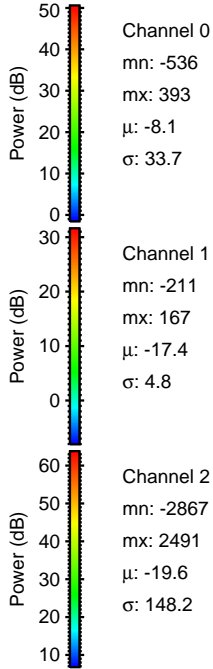
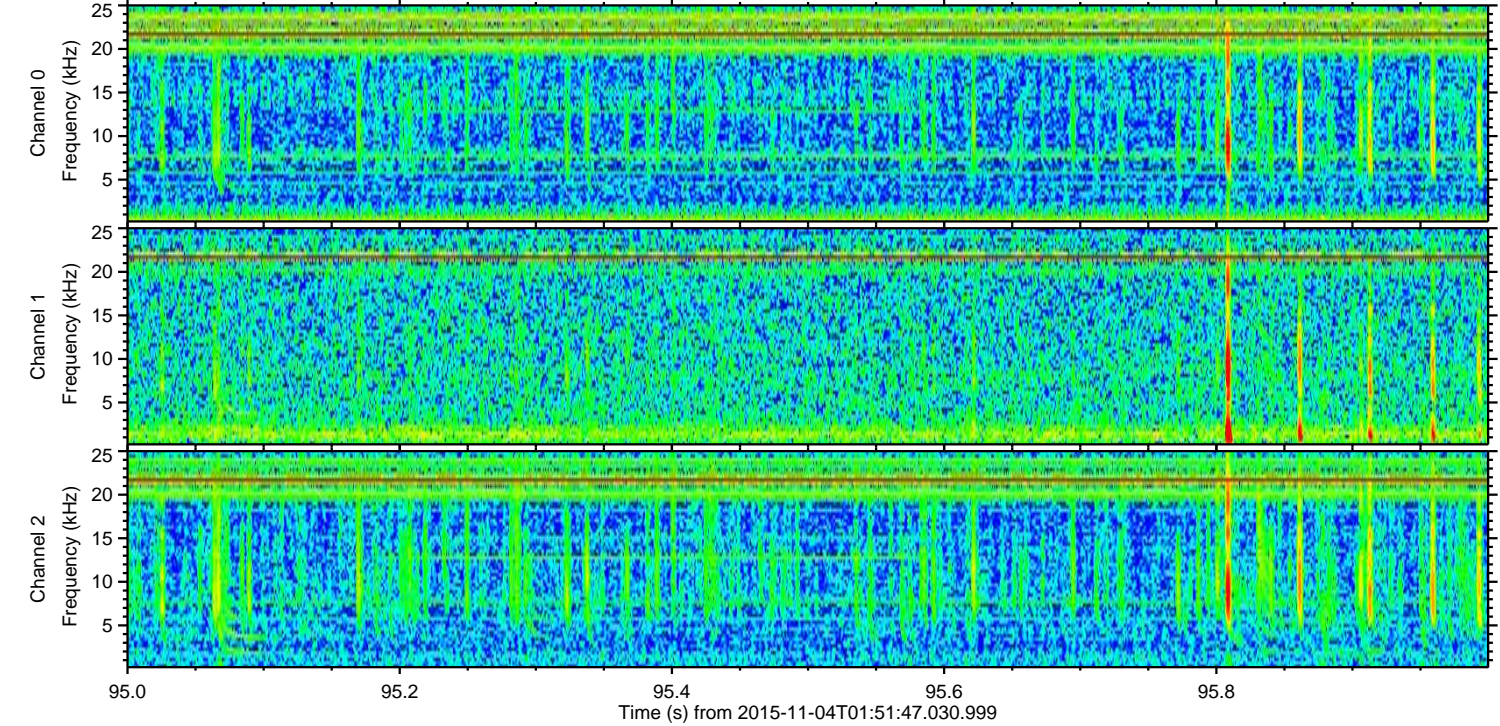
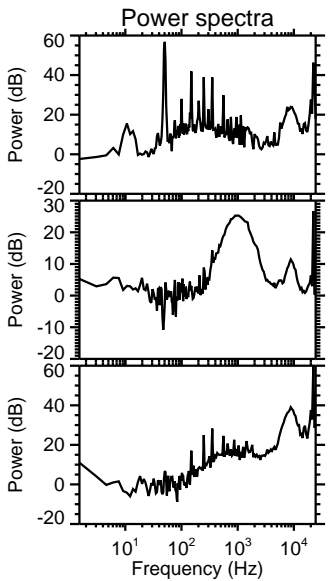
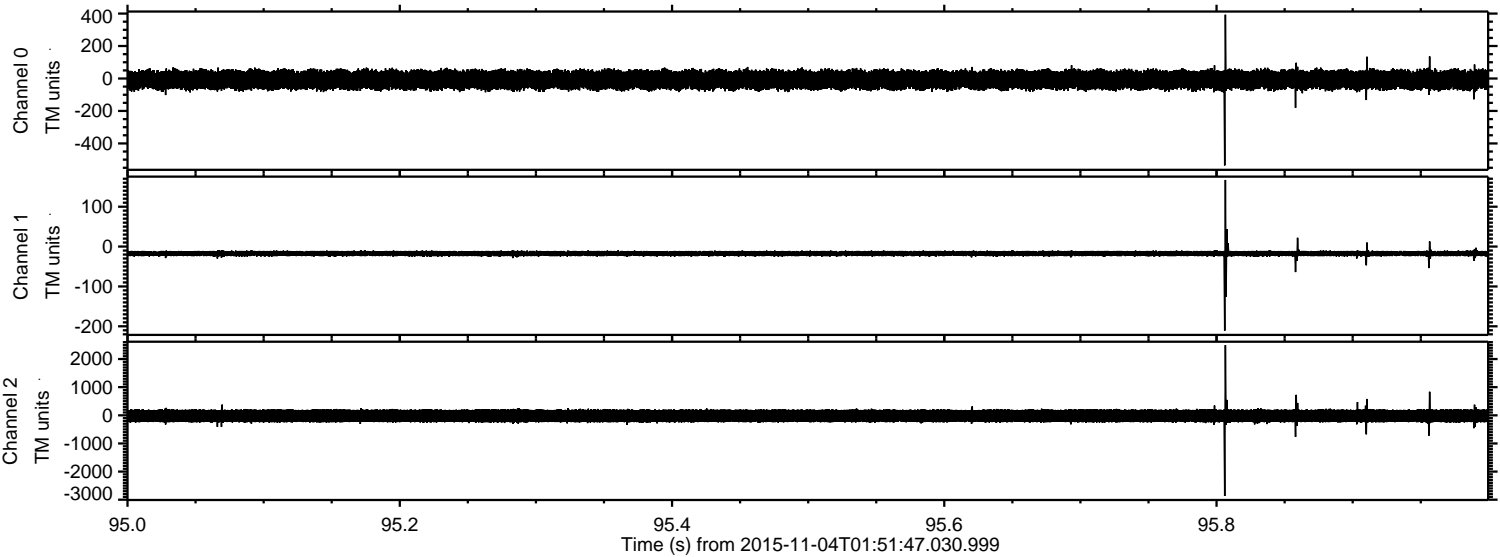

Processed Wed Nov 4 02:59:16 2015 by ELM ver.2012-10-06 from 001__elm20151104_015146__dat00.bin

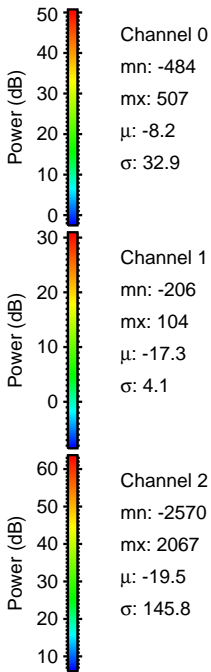
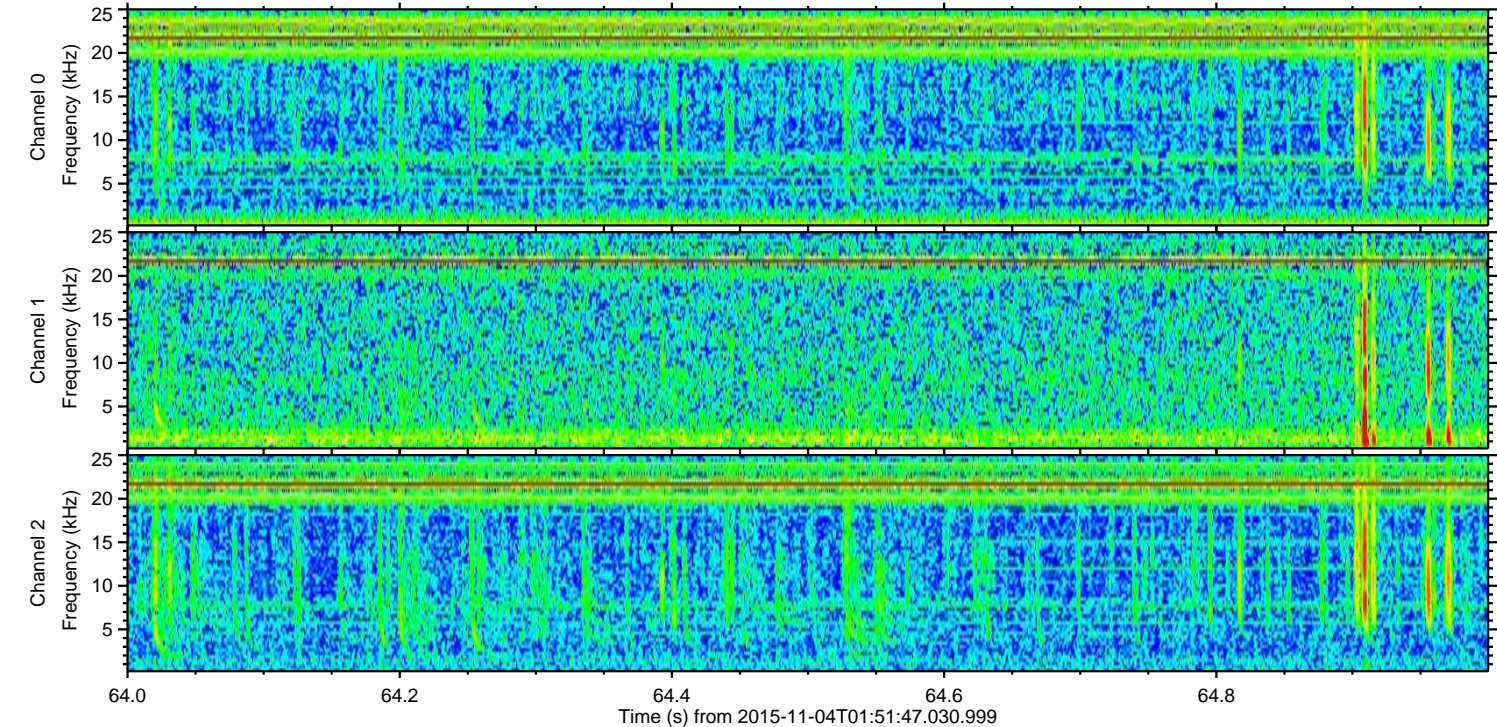
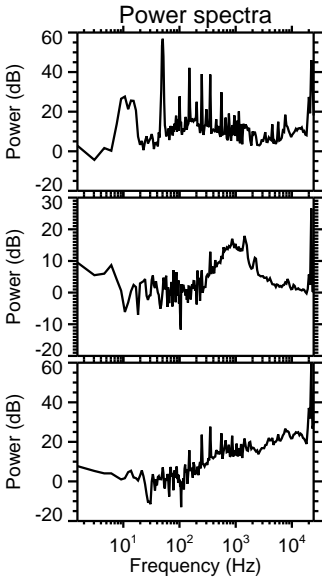
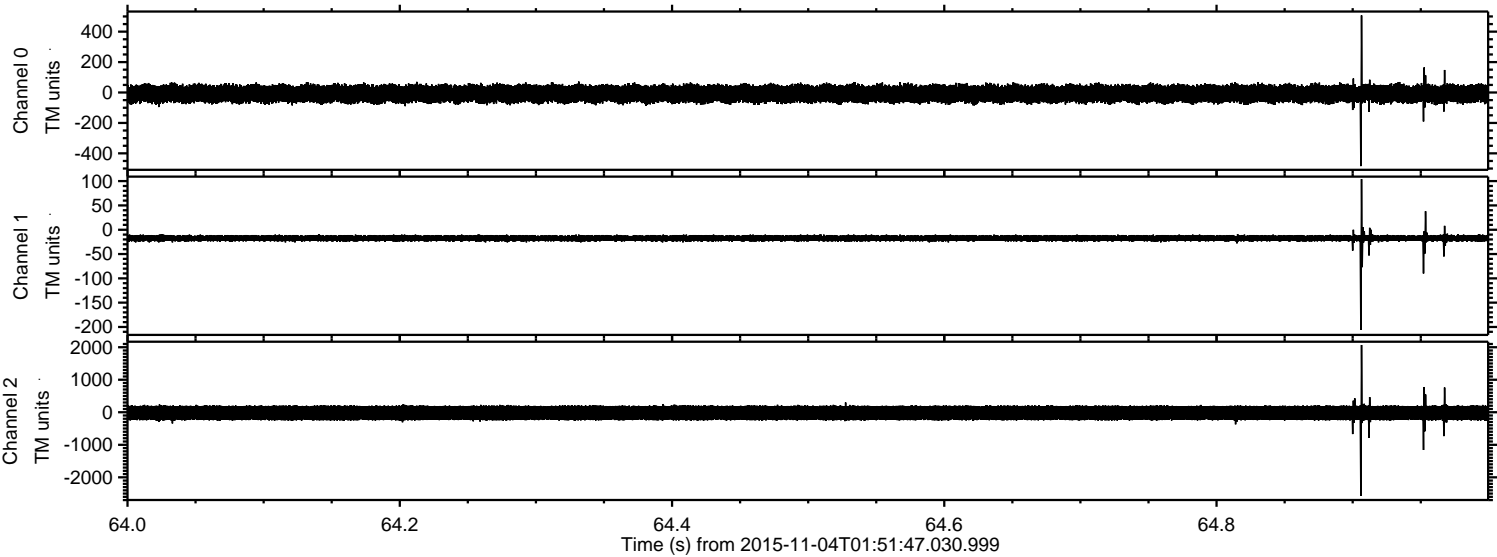

Processed Wed Nov 4 02:59:17 2015 by ELM ver.2012-10-06 from 001__elm20151104_015146__dat00.bin

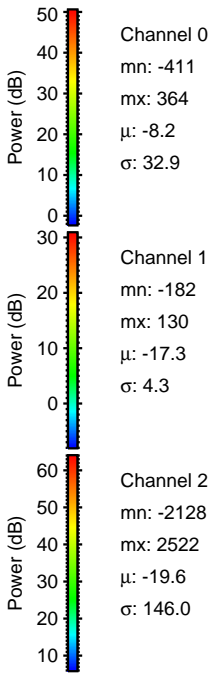
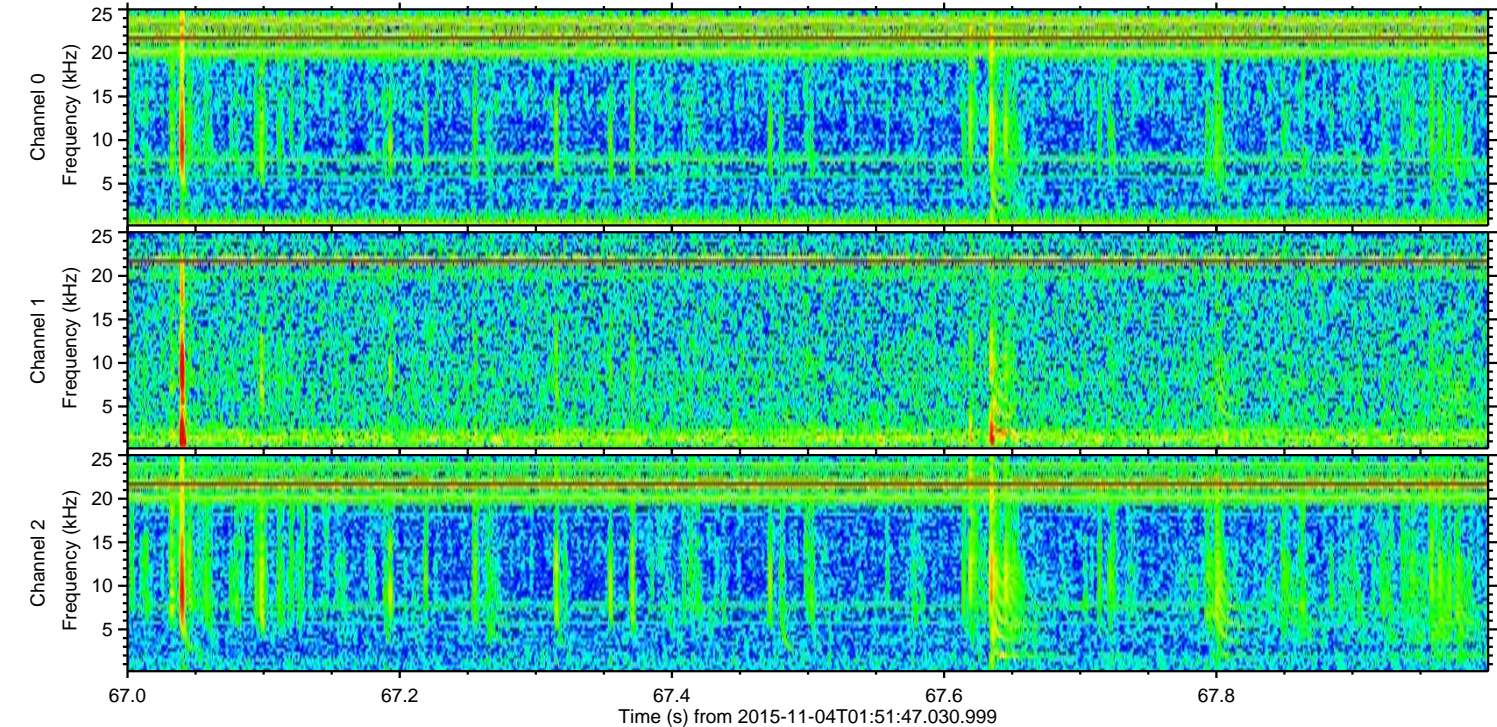
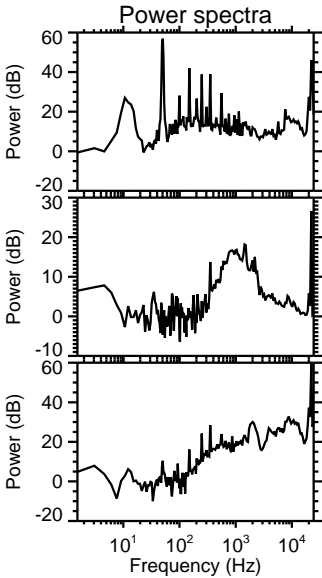
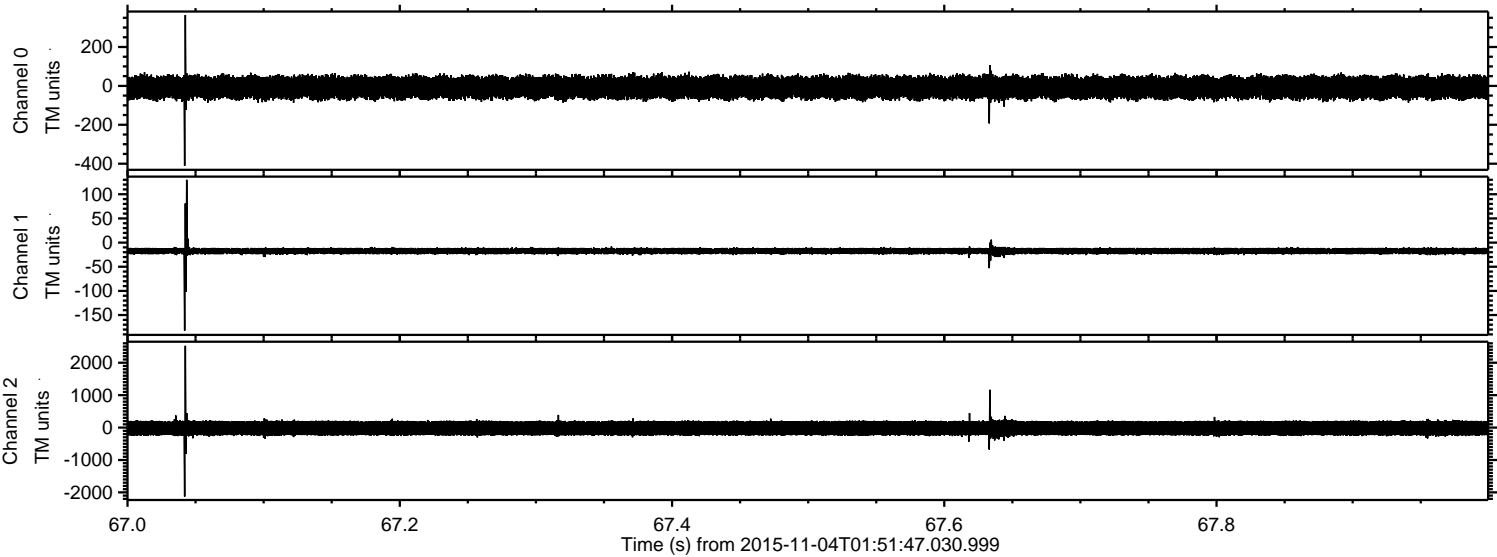

Processed Wed Nov 4 02:59:18 2015 by ELM ver.2012-10-06 from 001__elm20151104_015146__dat00.bin

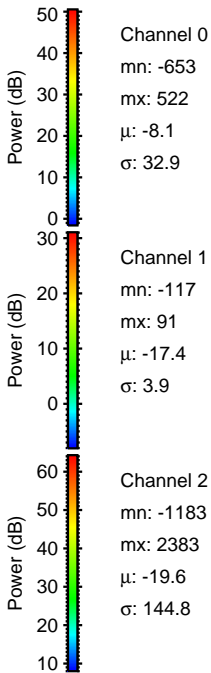
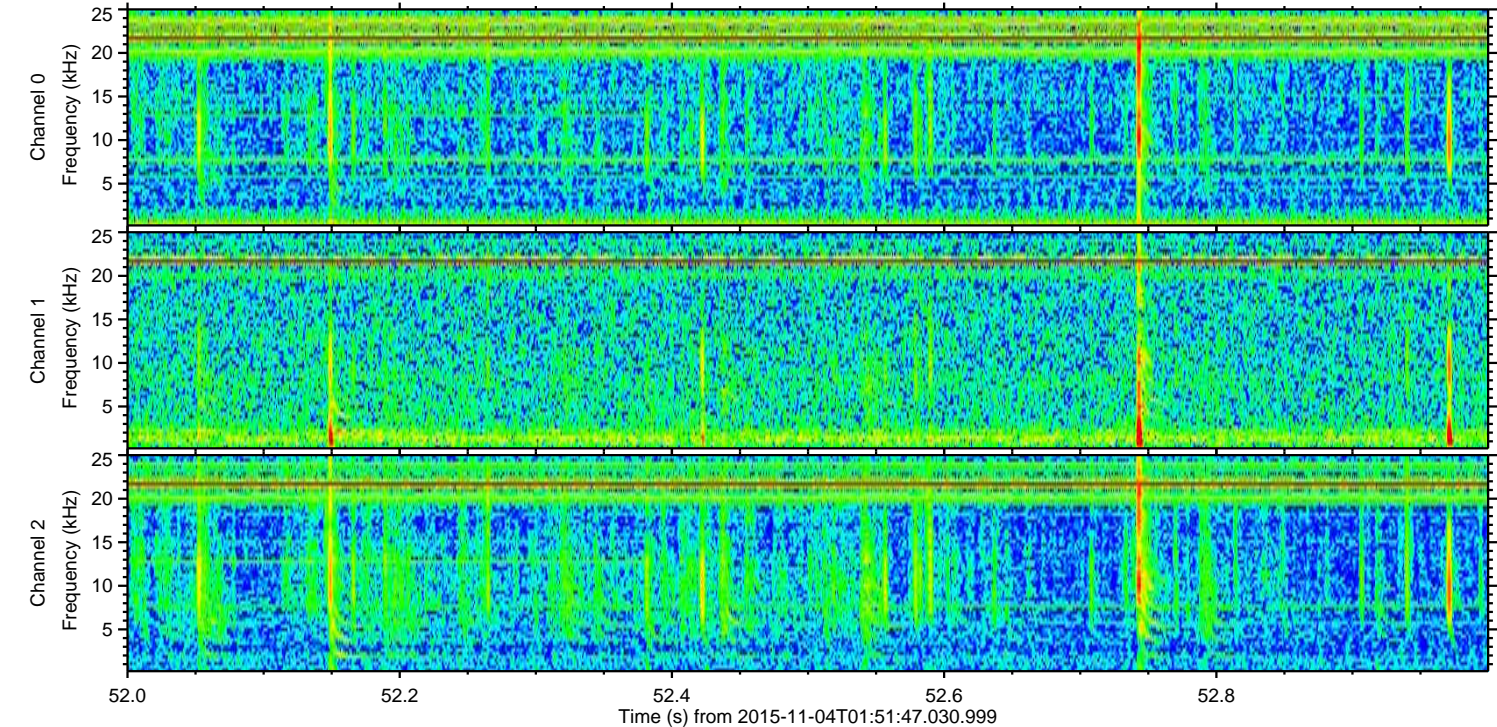
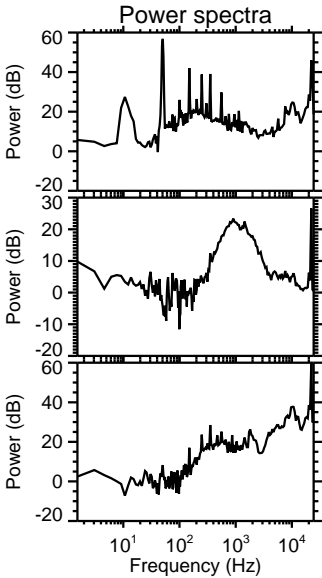
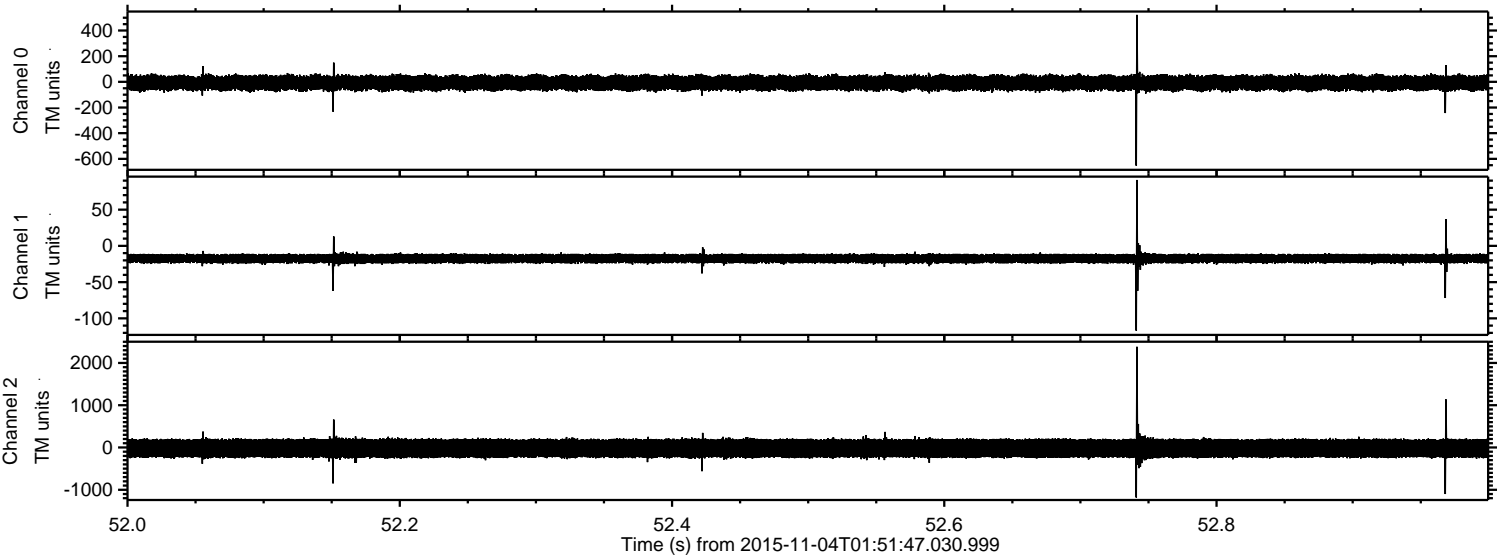

Processed Wed Nov 4 02:59:19 2015 by ELM ver.2012-10-06 from 001__elm20151104_015146__dat00.bin

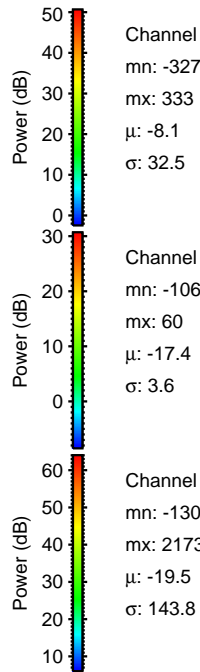
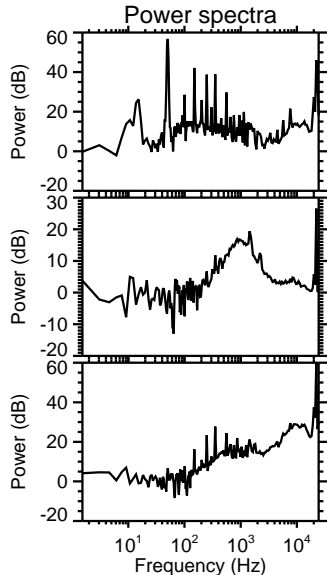
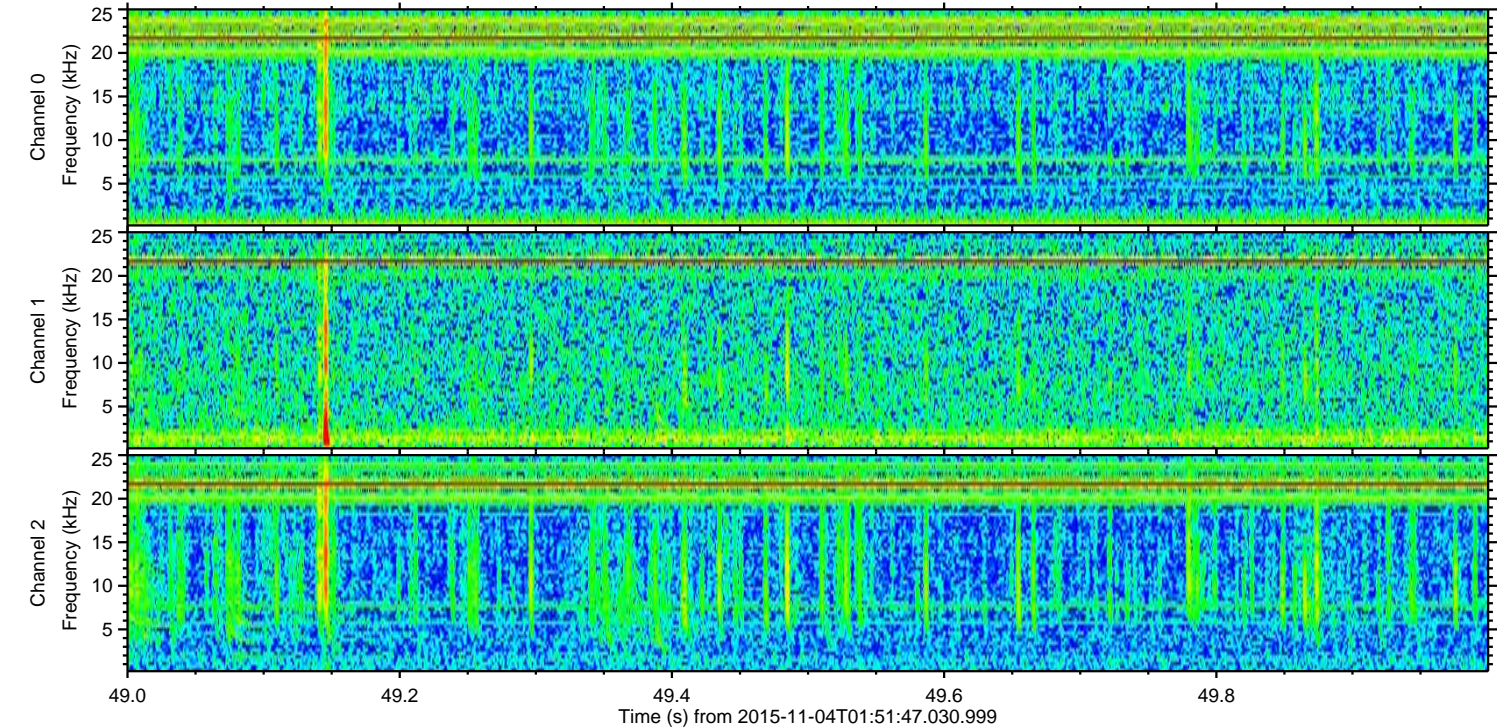
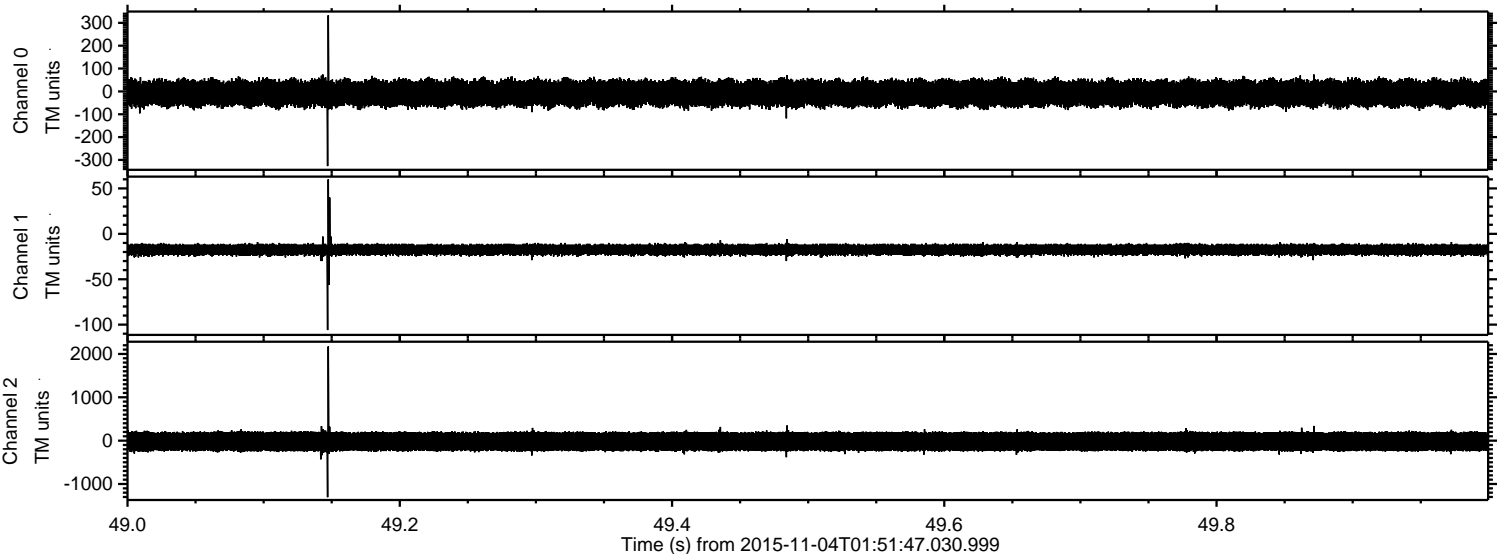

Processed Wed Nov 4 02:59:20 2015 by ELM ver.2012-10-06 from 001__elm20151104_015146__dat00.bin

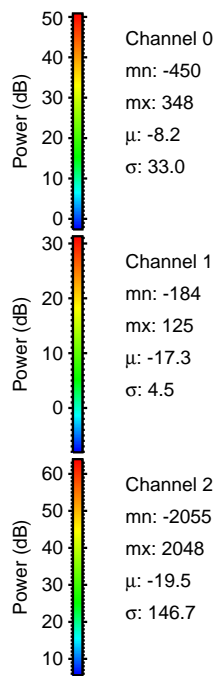
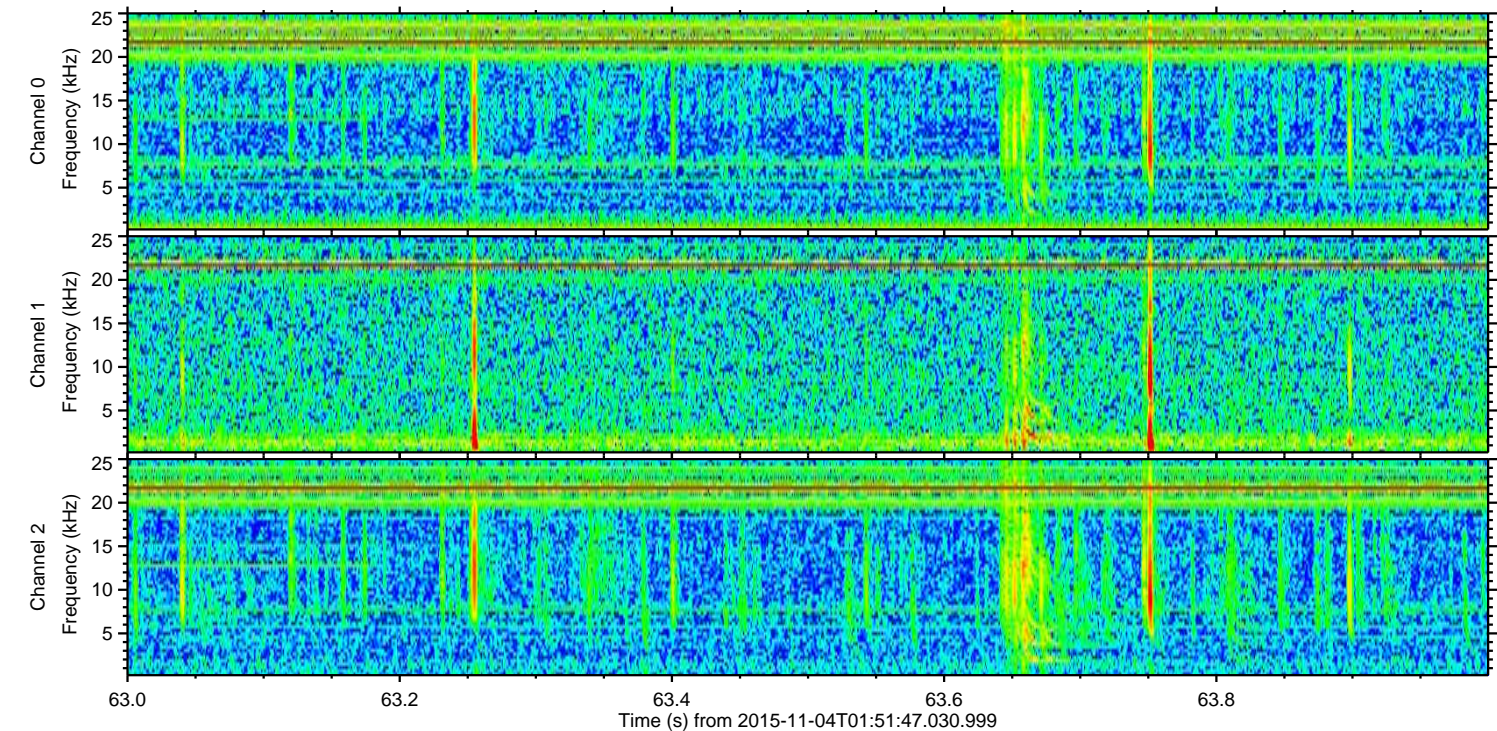
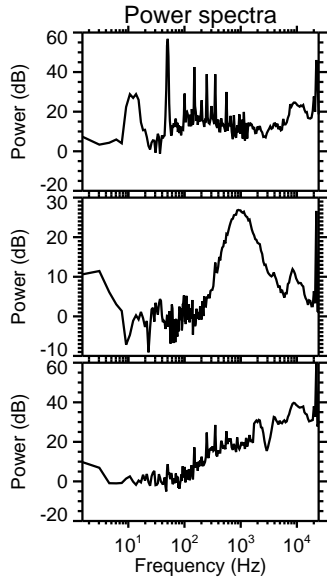
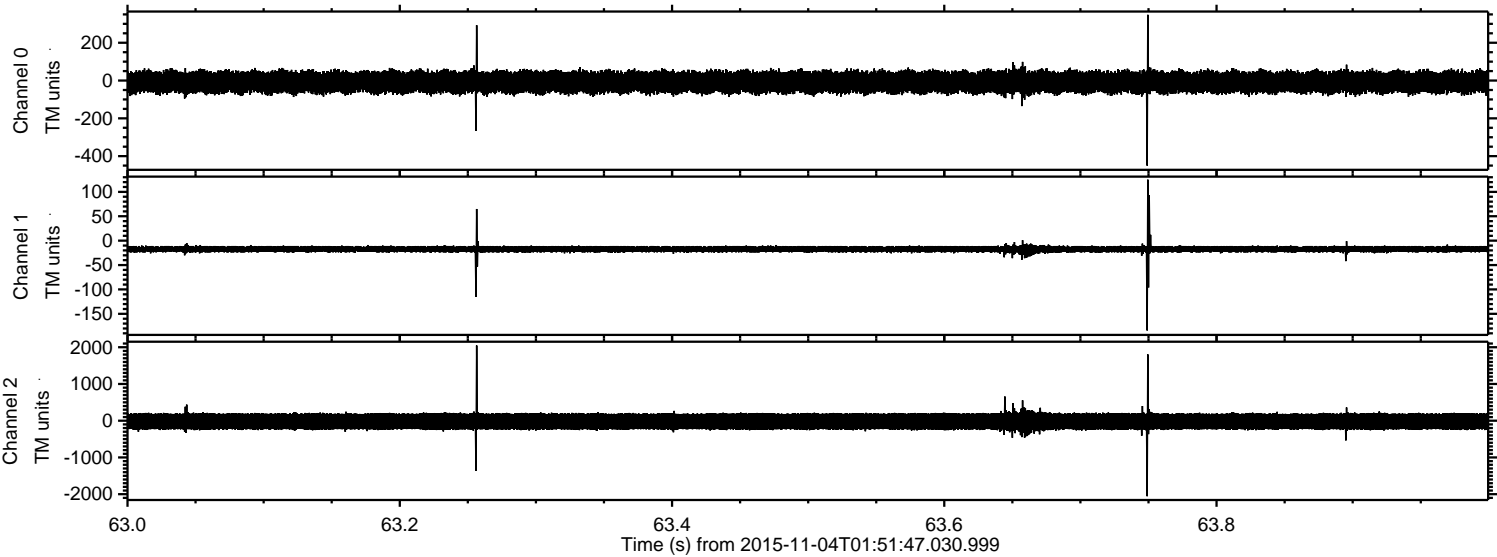

ELMAVAN 3D WAVEFORMS (Measured data sampled at 50 kHz) 51000 packets of 144 samples from 2015-11-04T01:51:47.030.999. Part 24/147

Processed Wed Nov 4 02:59:21 2015 by ELM ver.2012-10-06 from 001__elm20151104_015146__dat00.bin

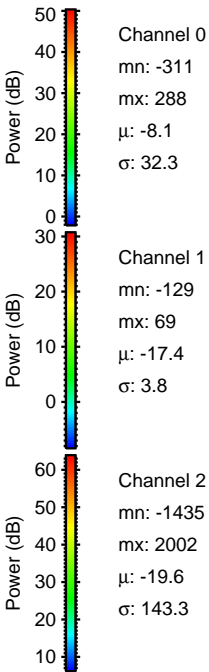
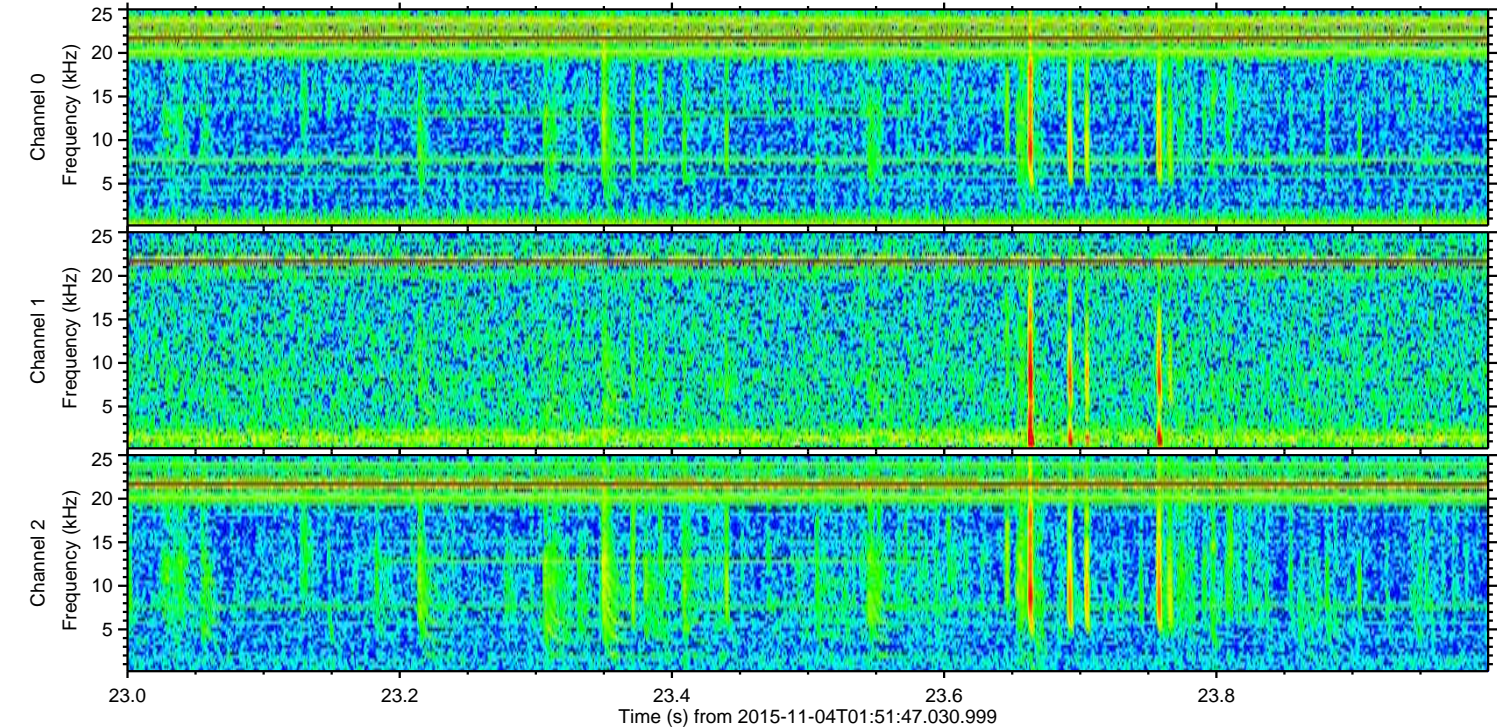
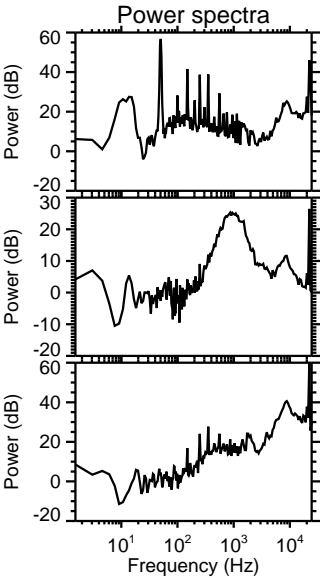
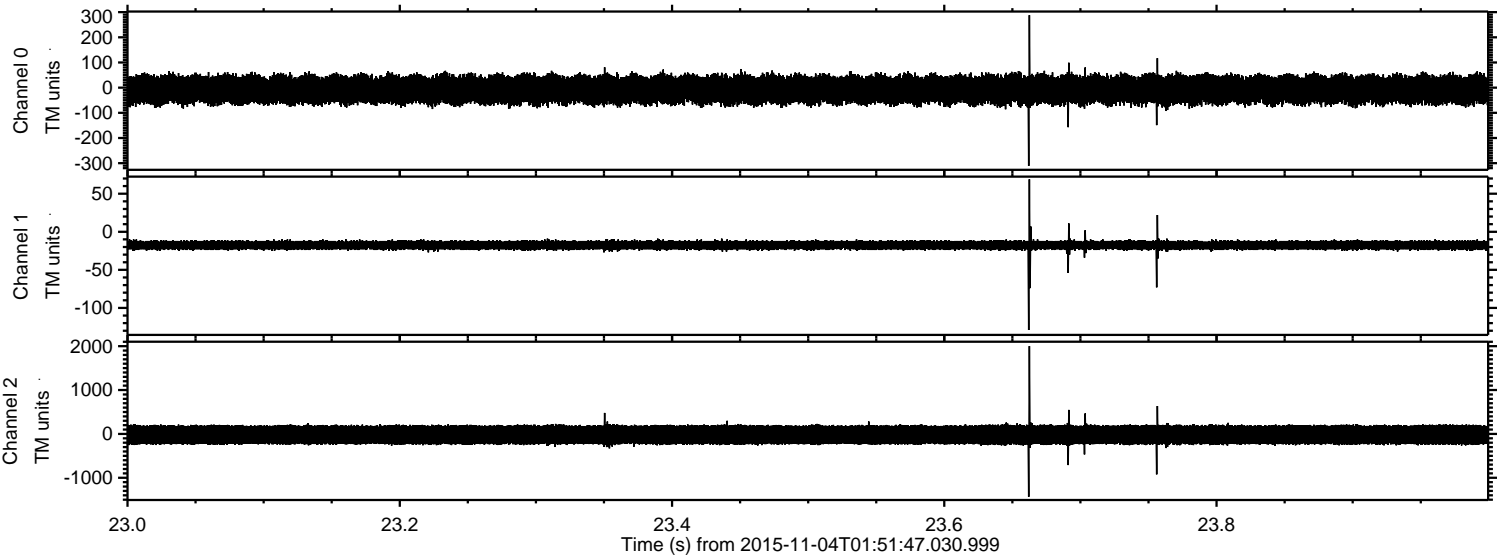

ELMAVAN 3D WAVEFORMS (Measured data sampled at 50 kHz) 51000 packets of 144 samples from 2015-11-04T01:51:47.030.999. Part 80/147

Processed Wed Nov 4 02:59:22 2015 by ELM ver.2012-10-06 from 001__elm20151104_015146__dat00.bin

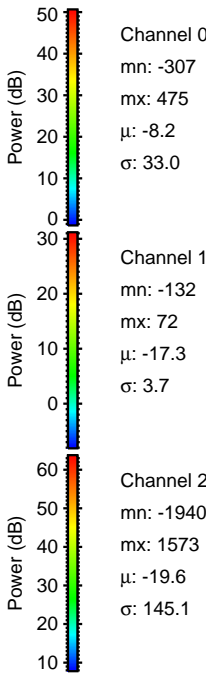
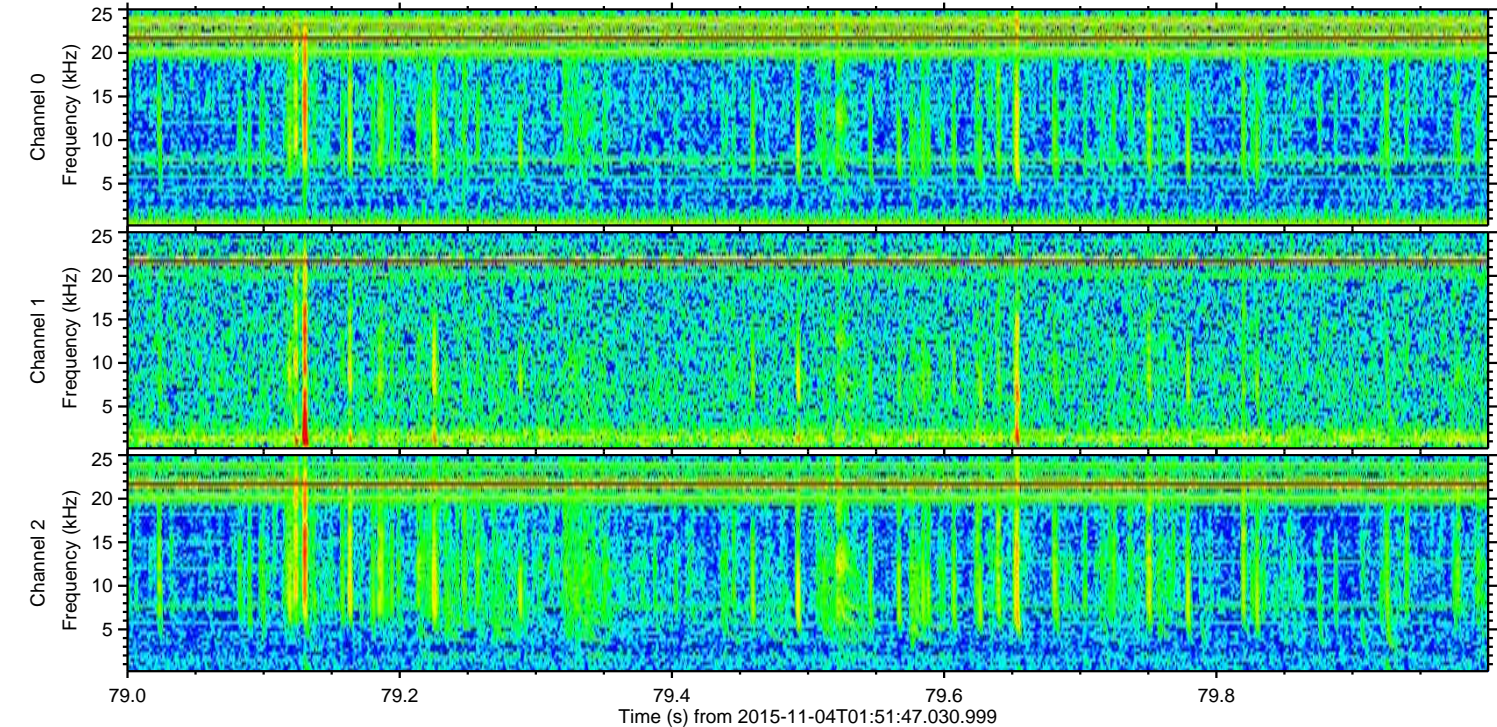
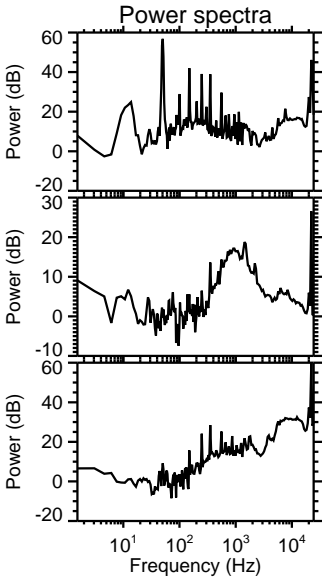
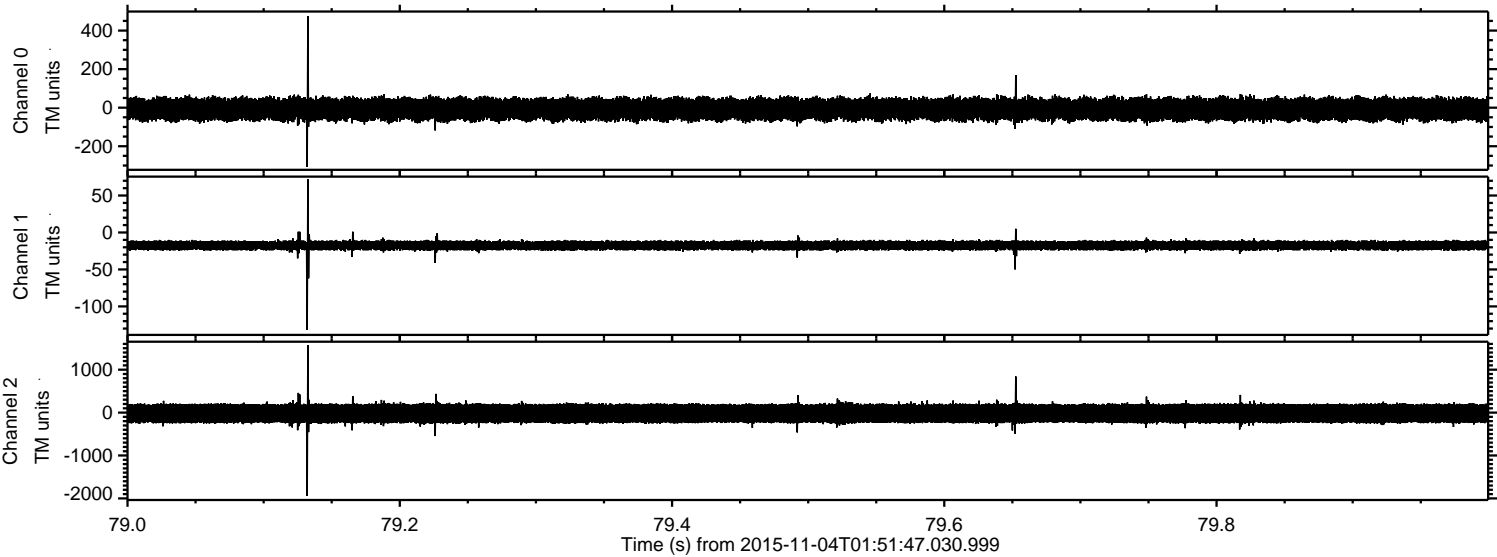

Processed Wed Nov 4 02:59:23 2015 by ELM ver.2012-10-06 from 001__elm20151104_015146__dat00.bin

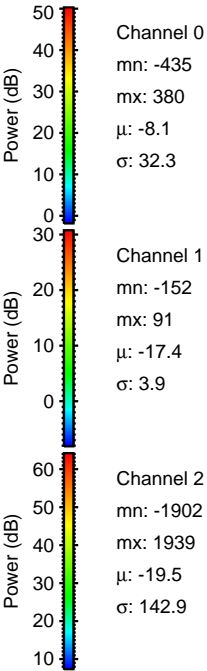
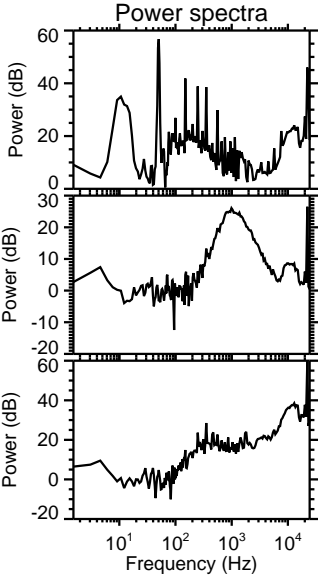
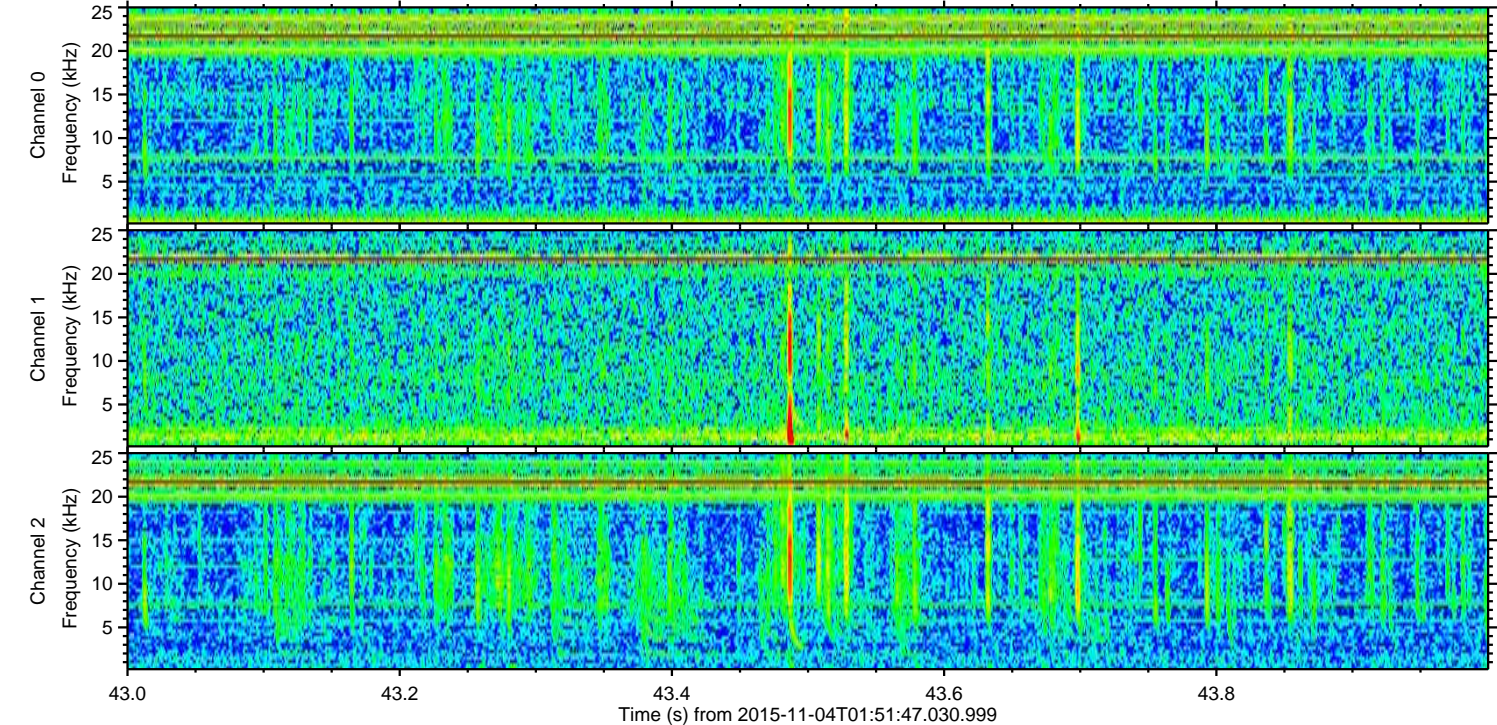
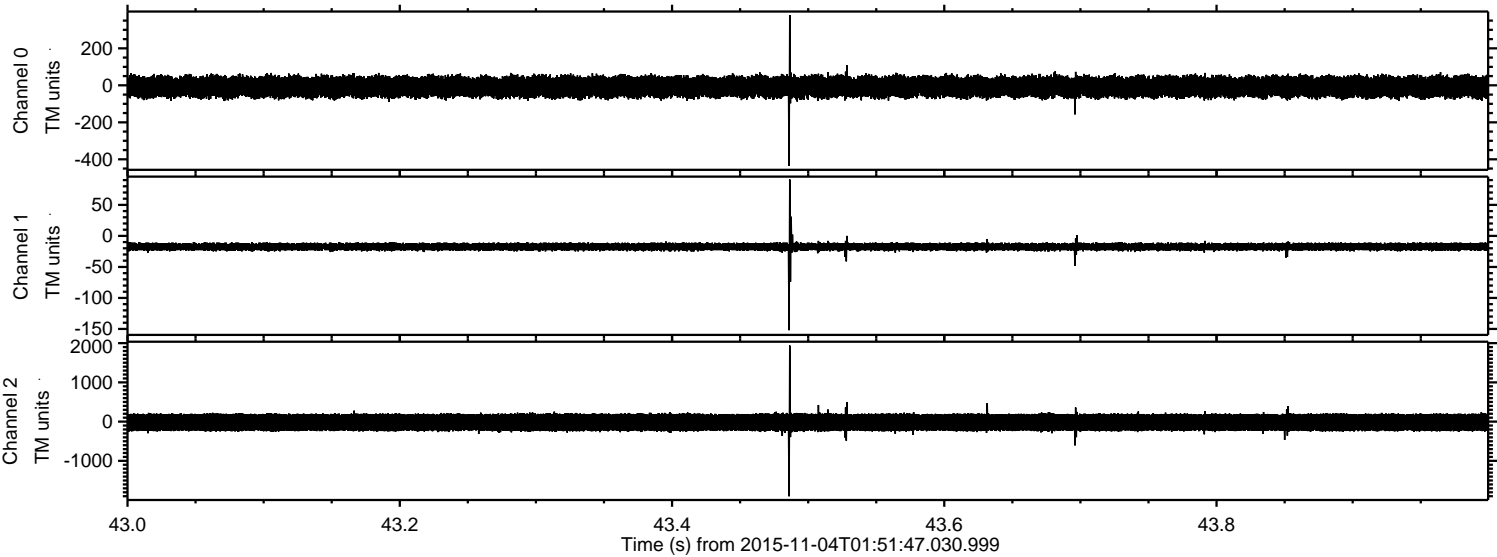

Channel 0
mn: -435
mx: 380
 μ : -8.1
 σ : 32.3

Channel 1
mn: -152
mx: 91
 μ : -17.4
 σ : 3.9

Channel 2
mn: -1902
mx: 1939
 μ : -19.5
 σ : 142.9

Processed Wed Nov 4 02:59:24 2015 by ELM ver.2012-10-06 from 001__elm20151104_015146__dat00.bin

