

ELMAVAN 3D WAVEFORMS (Measured data sampled at 50 kHz) 51000 packets of 144 samples from 2015-11-03T18:51:30.207.000.

Processed Tue Nov 3 19:59:18 2015 by ELM ver.2012-10-06 from 001__elm20151103_185129__dat00.bin

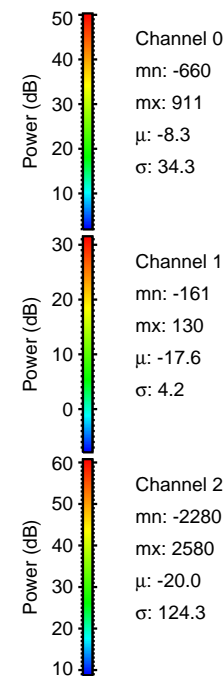

Processed Tue Nov 3 19:59:30 2015 by ELM ver.2012-10-06 from 001__elm20151103_185129__dat00.bin

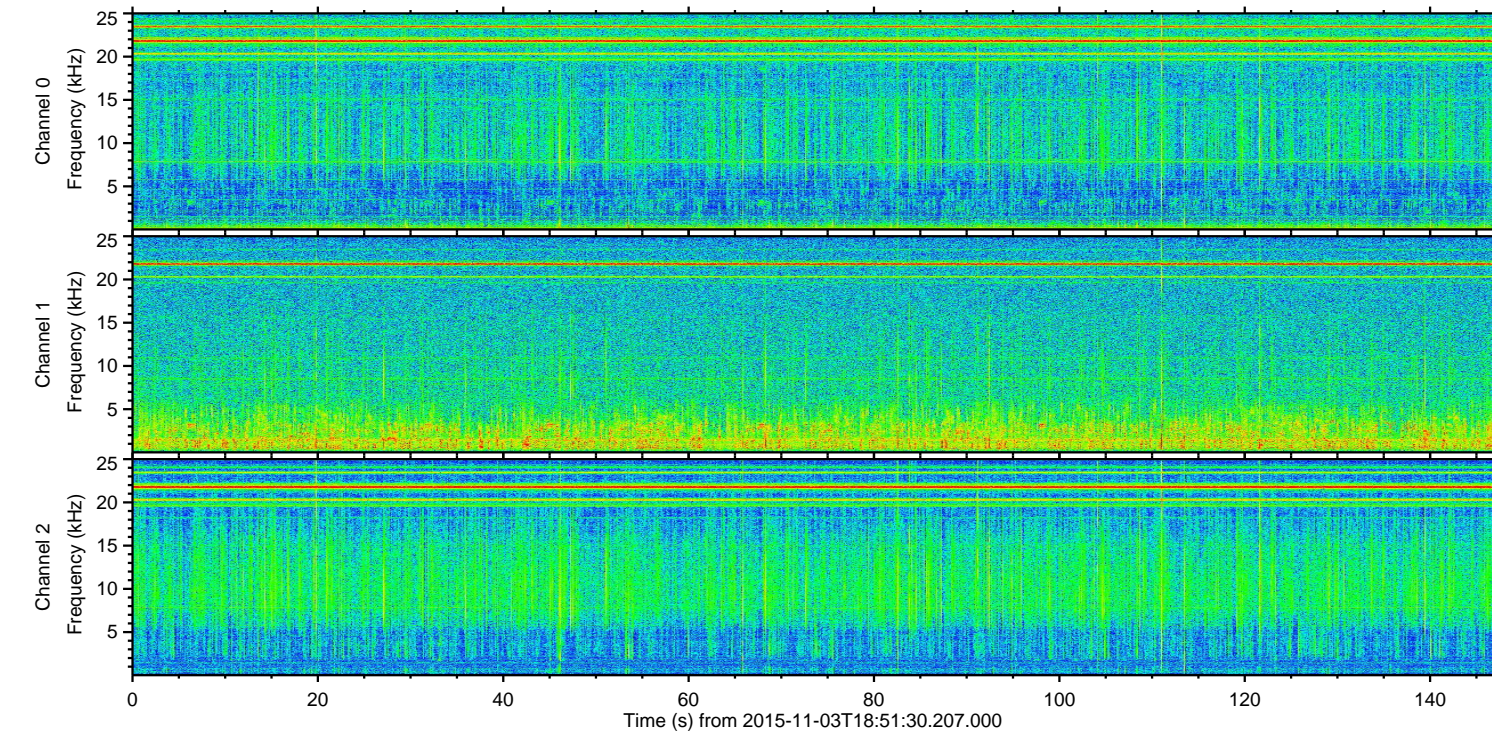
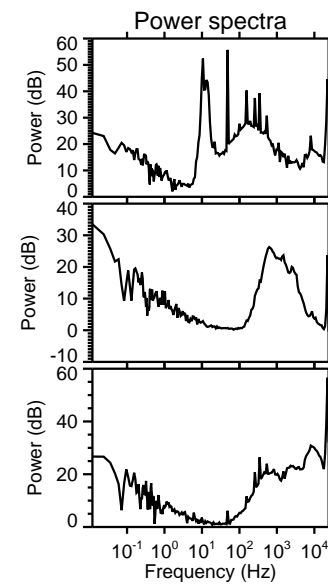
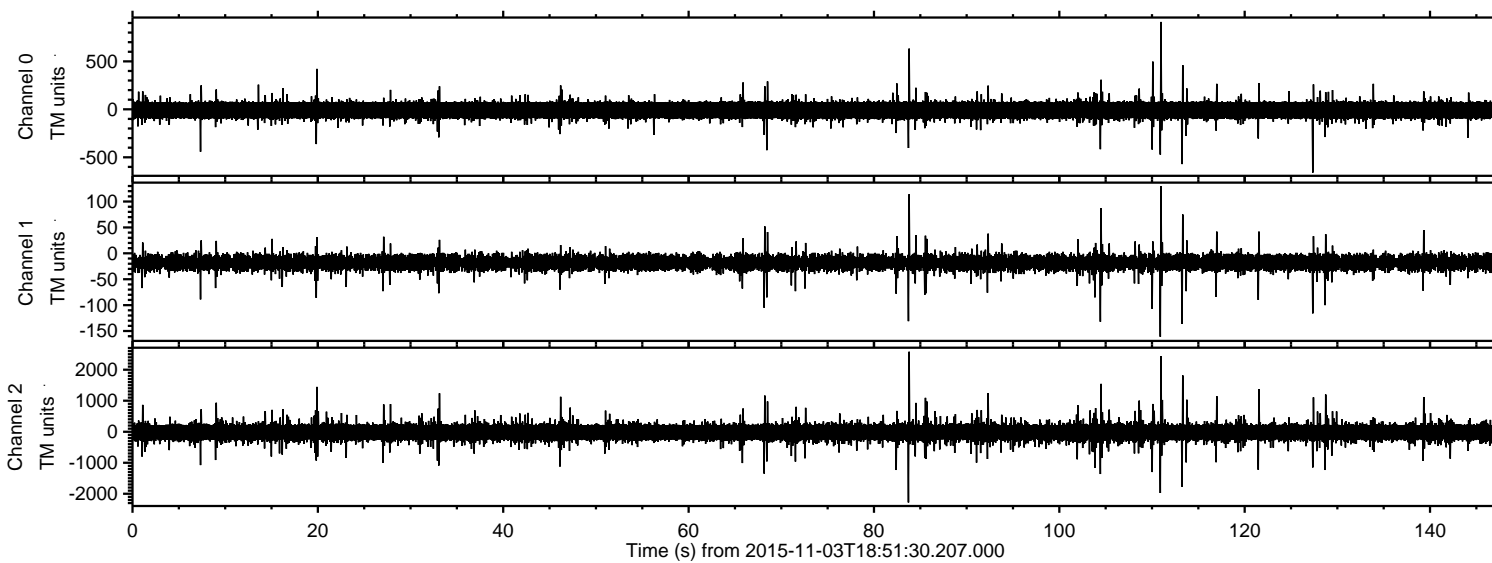
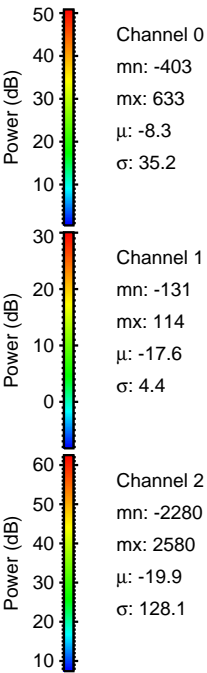
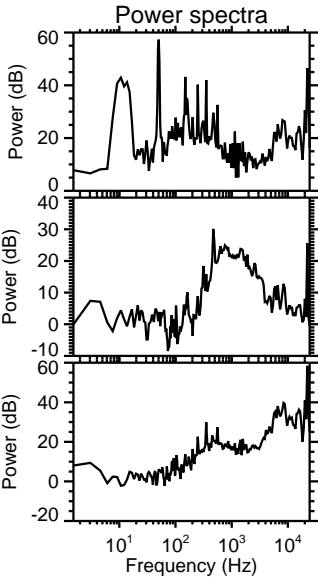
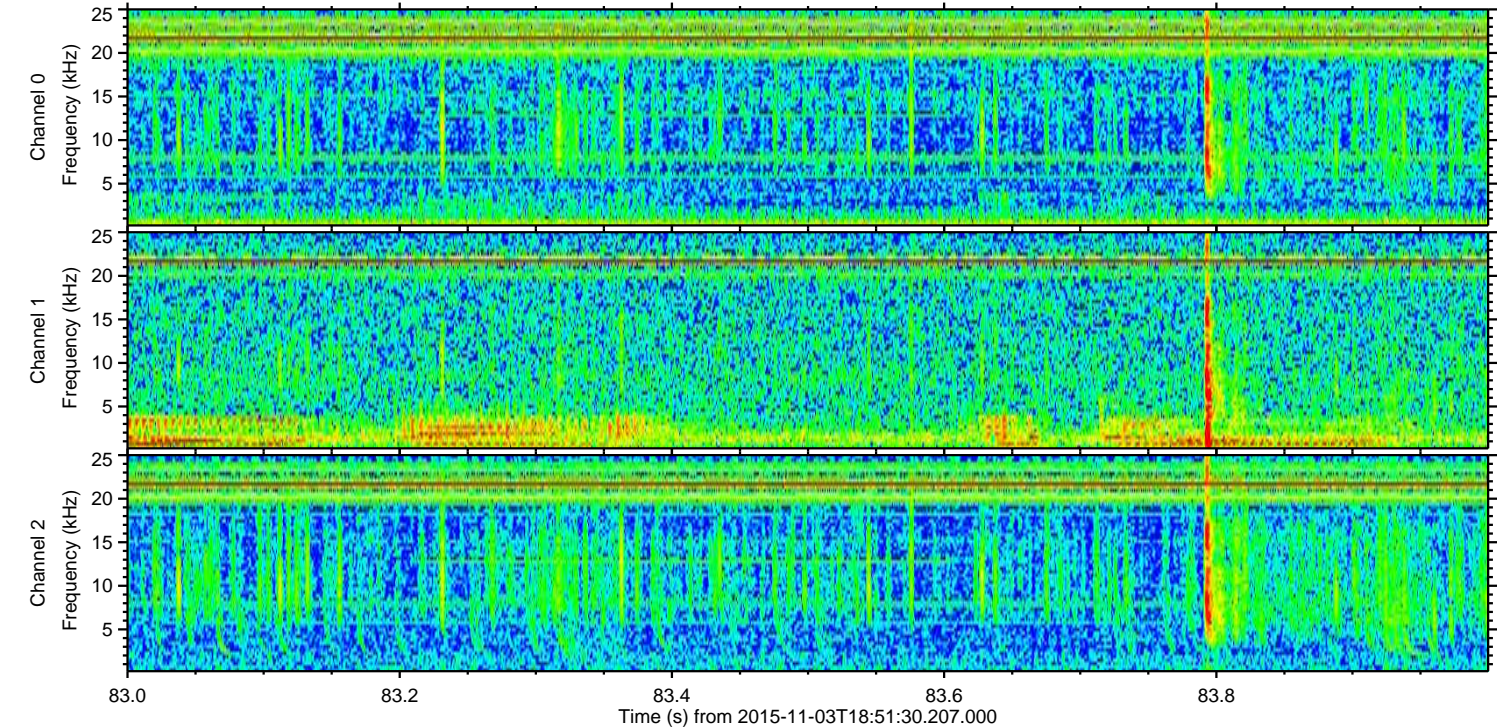
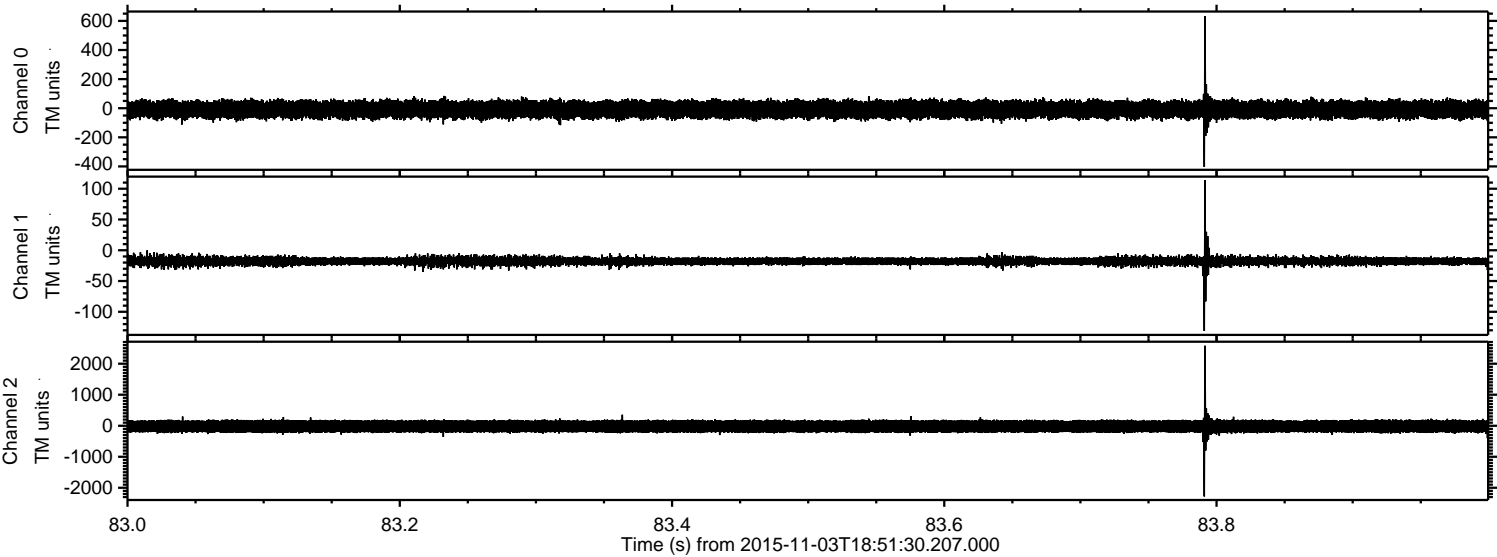

ELMAVAN 3D WAVEFORMS (Measured data sampled at 50 kHz) 51000 packets of 144 samples from 2015-11-03T18:51:30.207.000. Part 111/147

Processed Tue Nov 3 19:59:31 2015 by ELM ver.2012-10-06 from 001__elm20151103_185129__dat00.bin

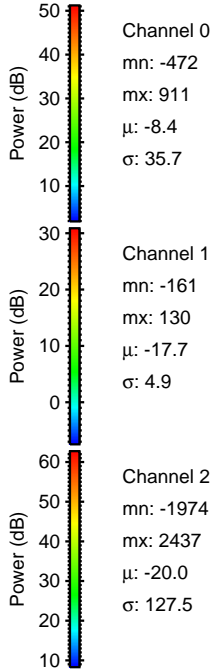
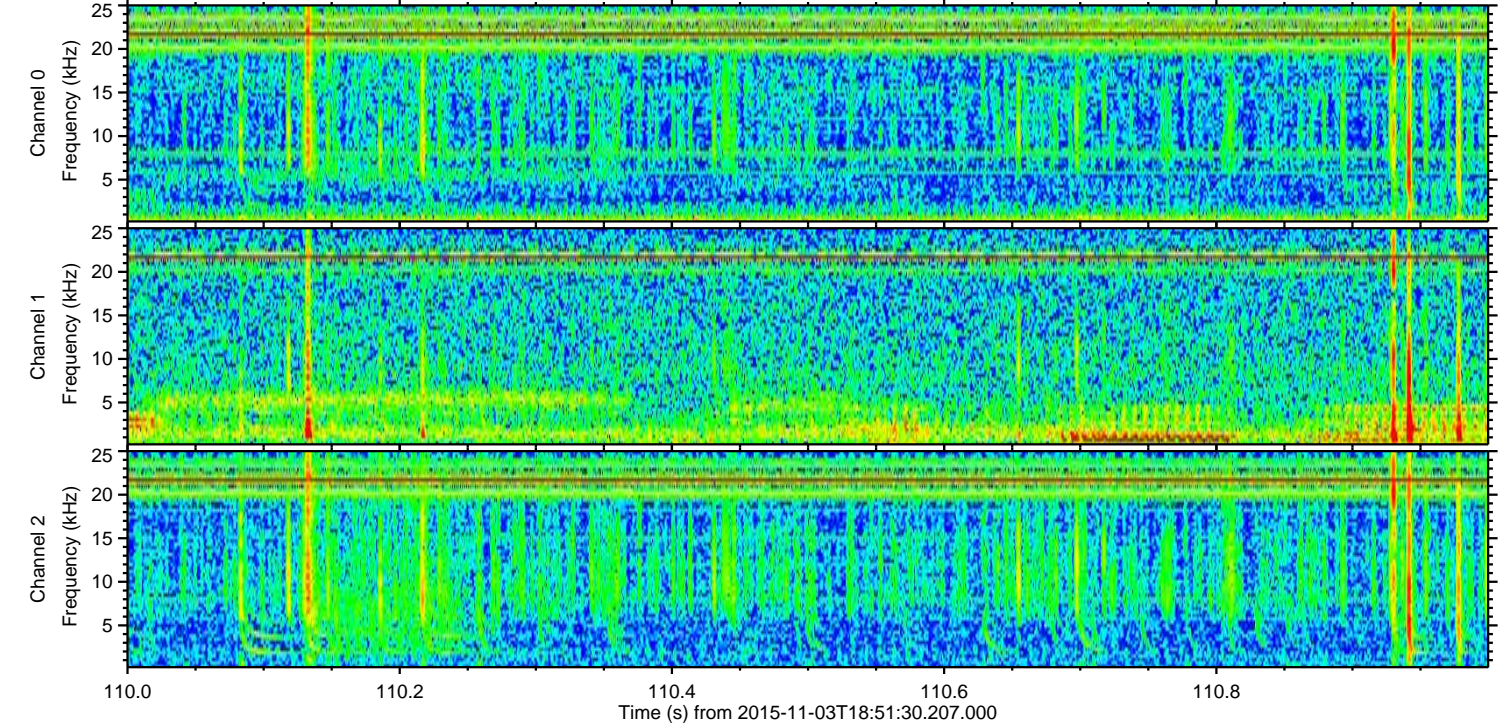
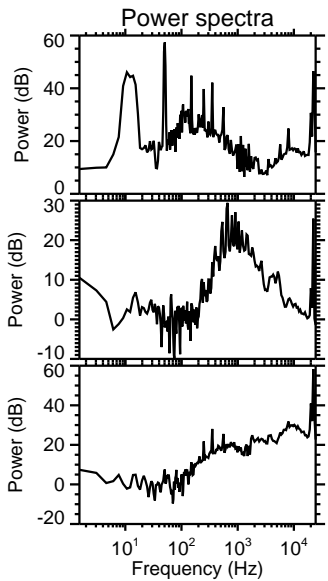
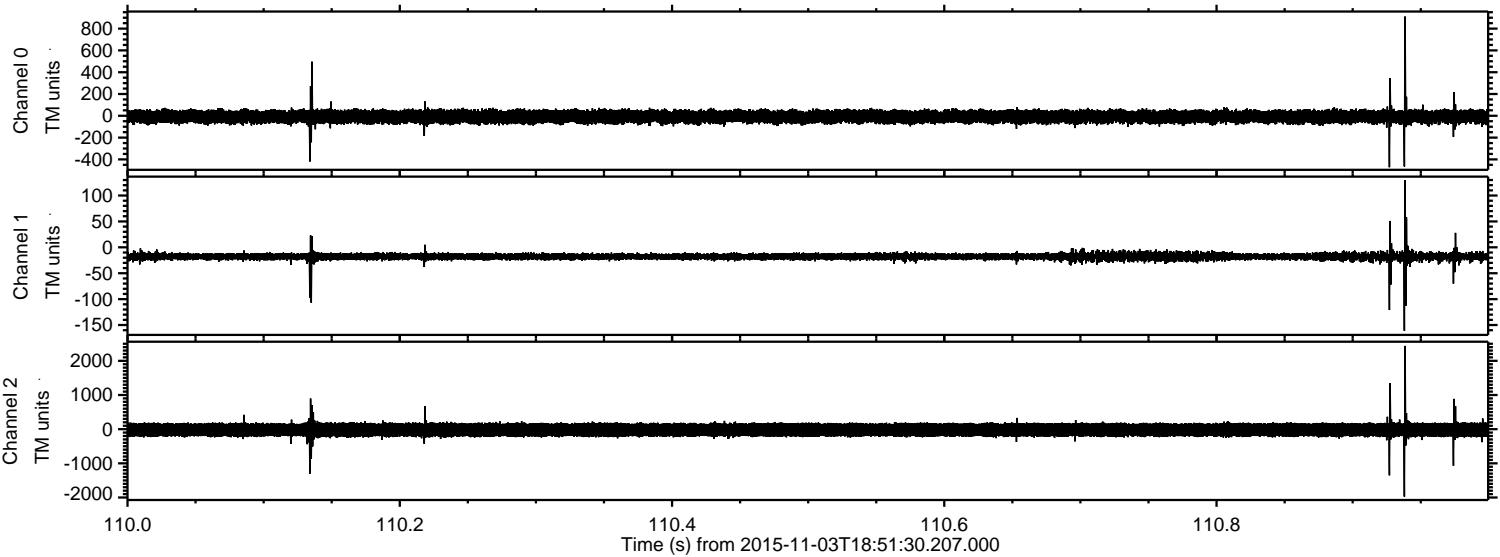

ELMAVAN 3D WAVEFORMS (Measured data sampled at 50 kHz) 51000 packets of 144 samples from 2015-11-03T18:51:30.207.000. Part 114/147

Processed Tue Nov 3 19:59:32 2015 by ELM ver.2012-10-06 from 001__elm20151103_185129__dat00.bin

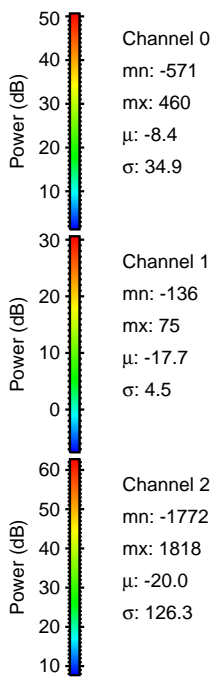
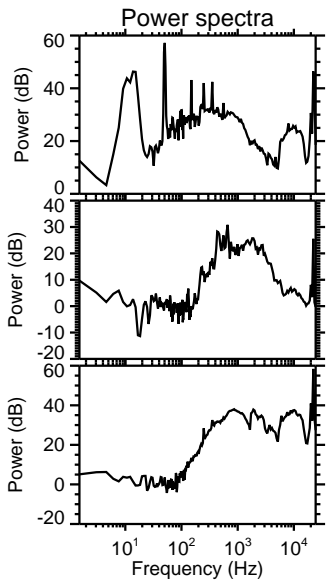
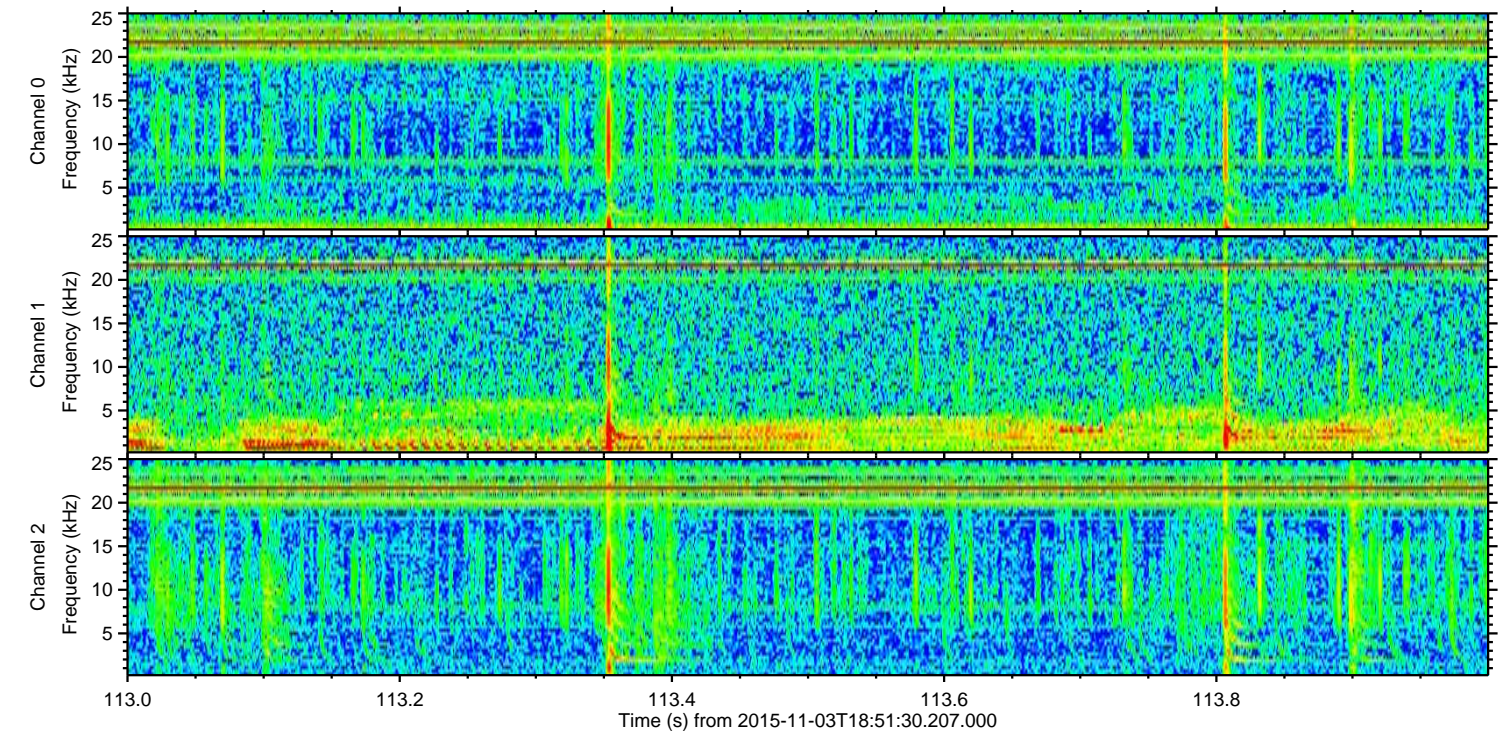
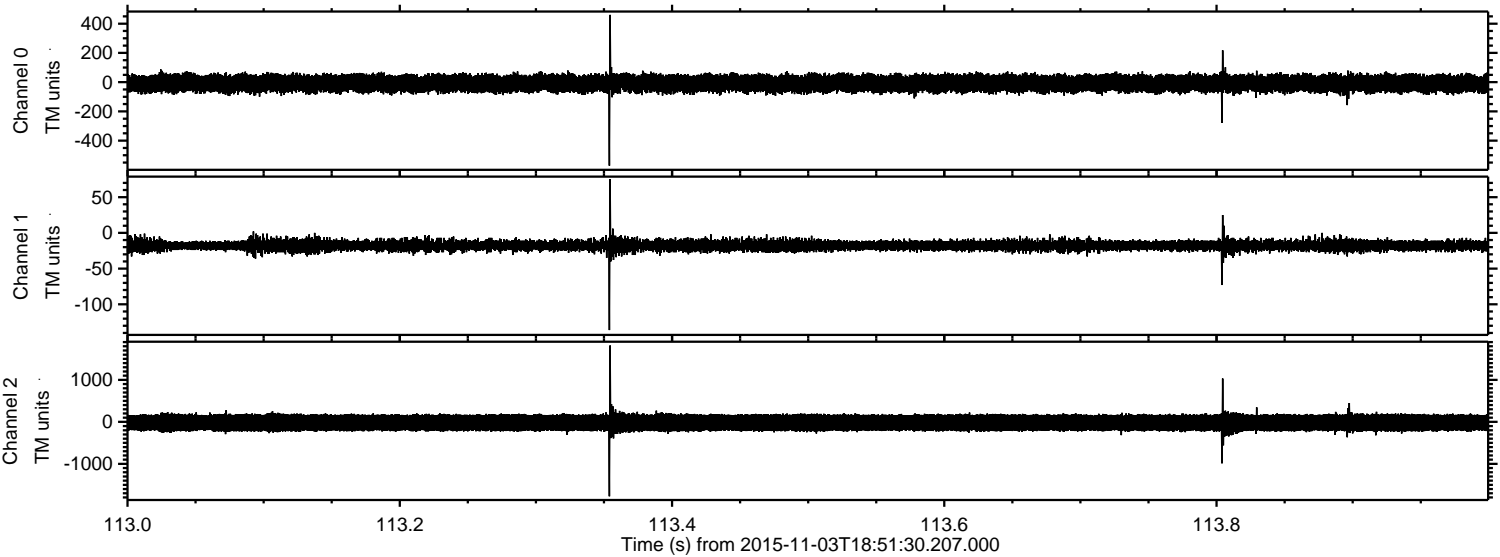

ELMAVAN 3D WAVEFORMS (Measured data sampled at 50 kHz) 51000 packets of 144 samples from 2015-11-03T18:51:30.207.000. Part 105/147

Processed Tue Nov 3 19:59:33 2015 by ELM ver.2012-10-06 from 001__elm20151103_185129__dat00.bin

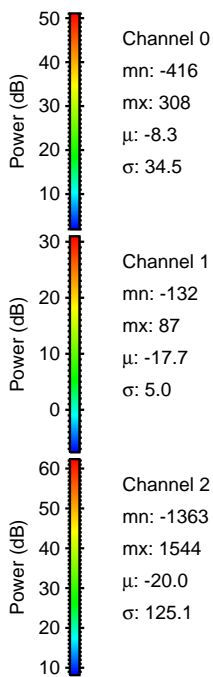
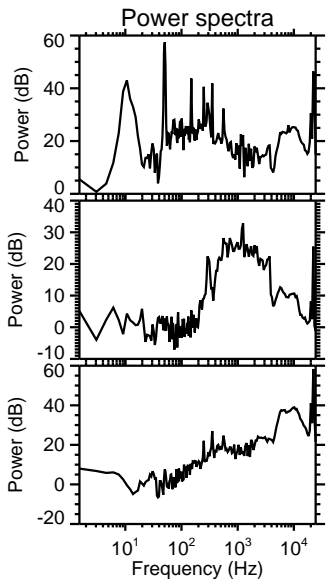
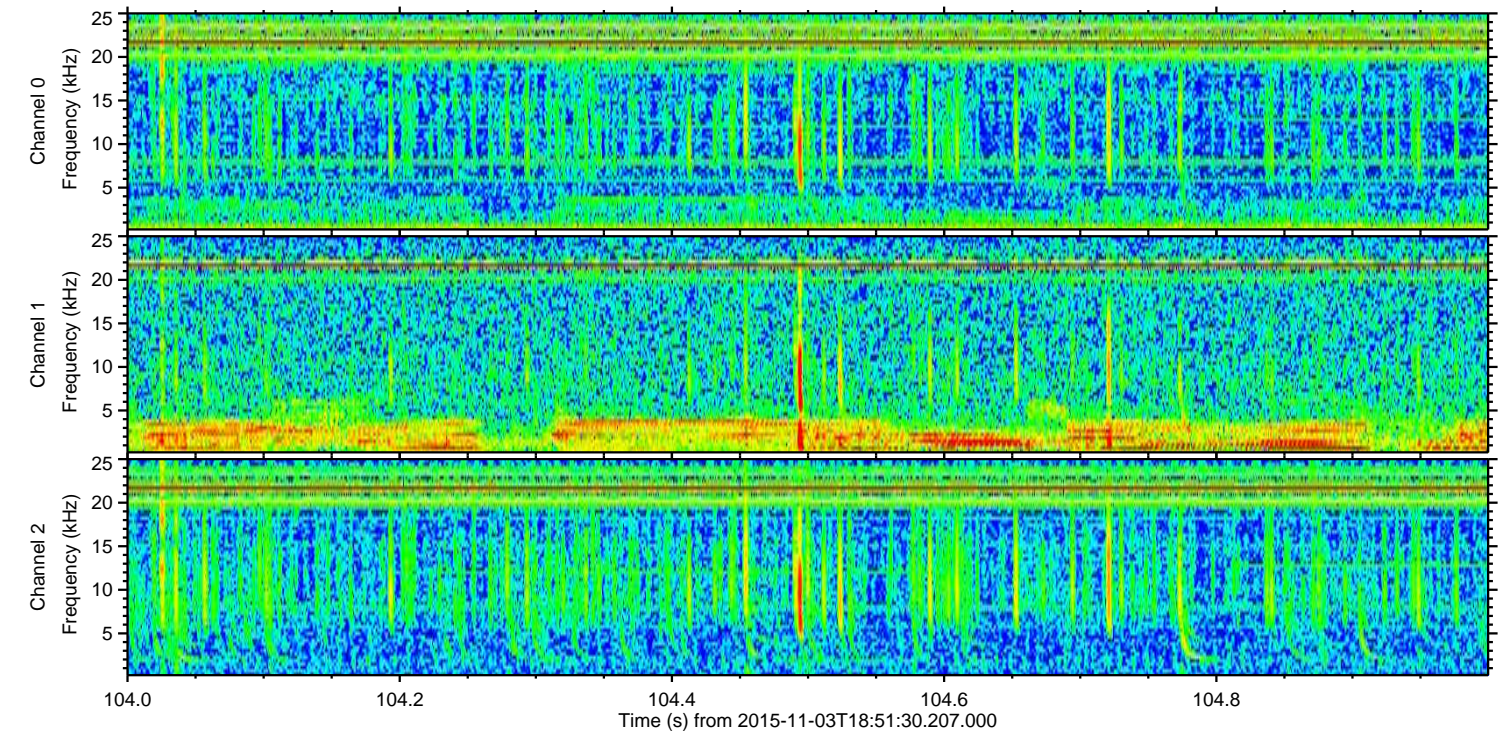
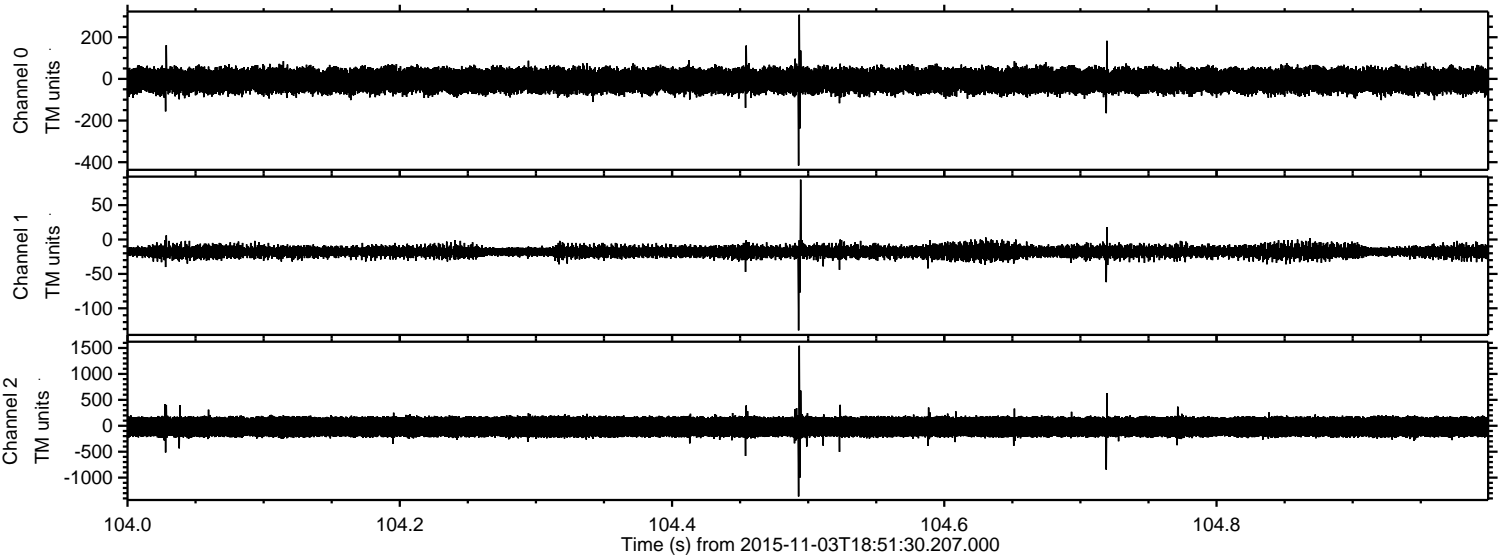

ELMAVAN 3D WAVEFORMS (Measured data sampled at 50 kHz) 51000 packets of 144 samples from 2015-11-03T18:51:30.207.000. Part 20/147

Processed Tue Nov 3 19:59:33 2015 by ELM ver.2012-10-06 from 001__elm20151103_185129__dat00.bin

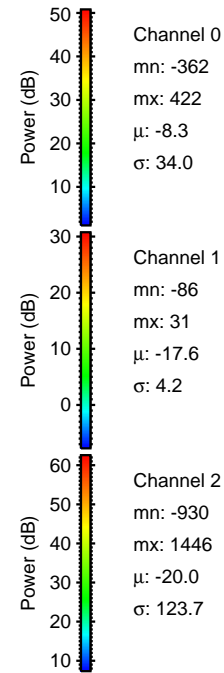
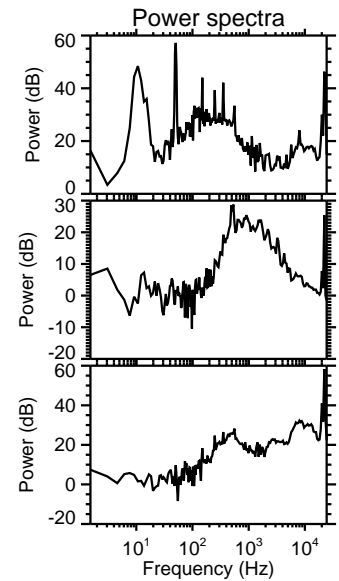
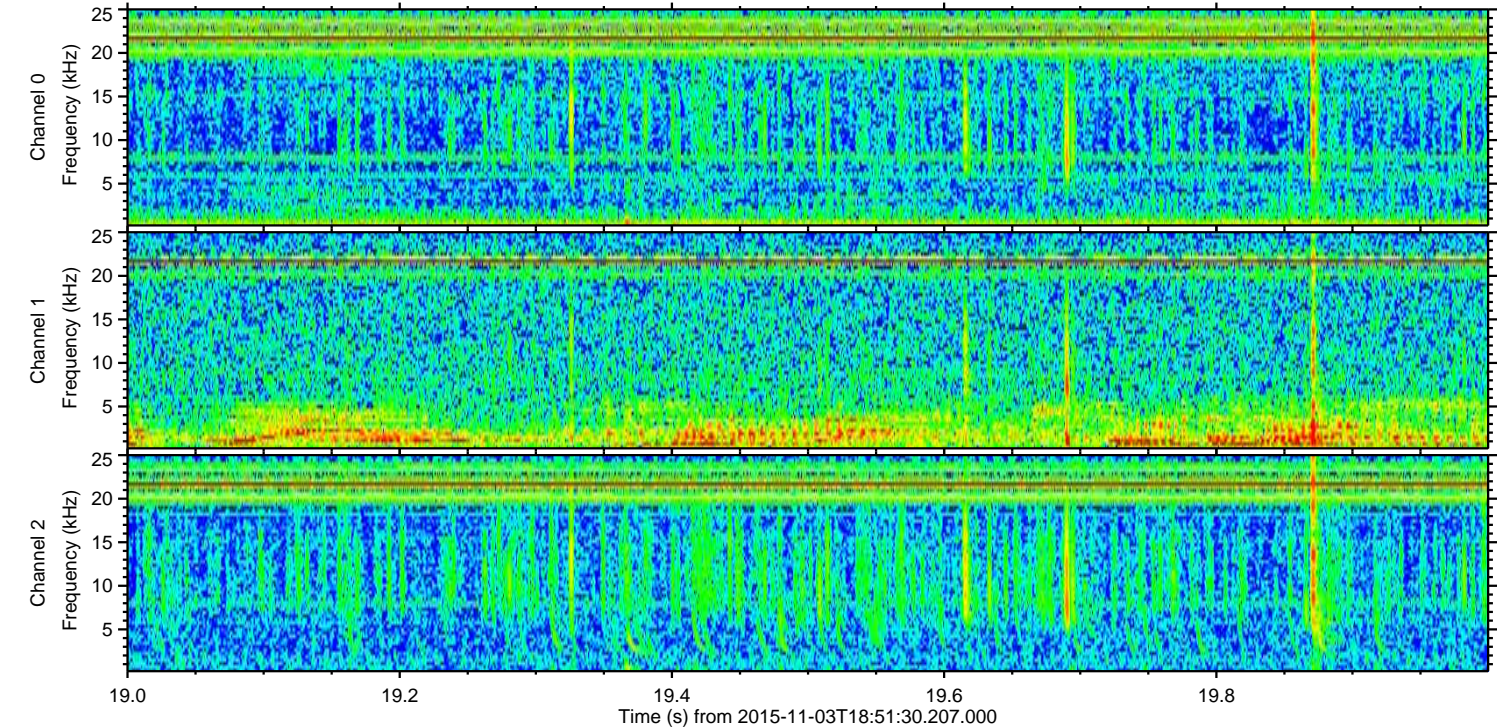
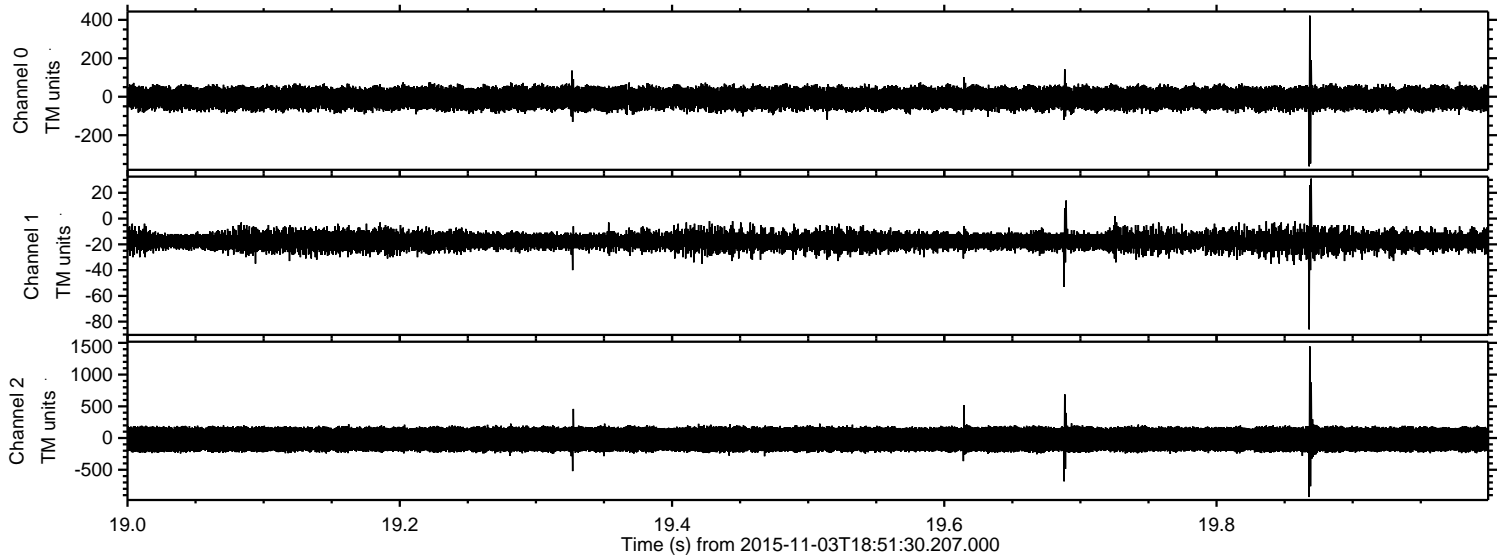

ELMAVAN 3D WAVEFORMS (Measured data sampled at 50 kHz) 51000 packets of 144 samples from 2015-11-03T18:51:30.207.000. Part 122/147

Processed Tue Nov 3 19:59:34 2015 by ELM ver.2012-10-06 from 001__elm20151103_185129__dat00.bin

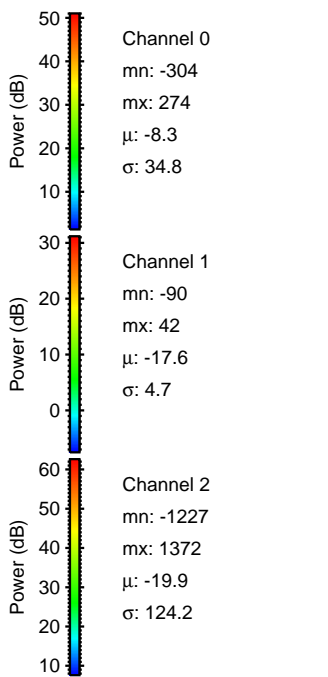
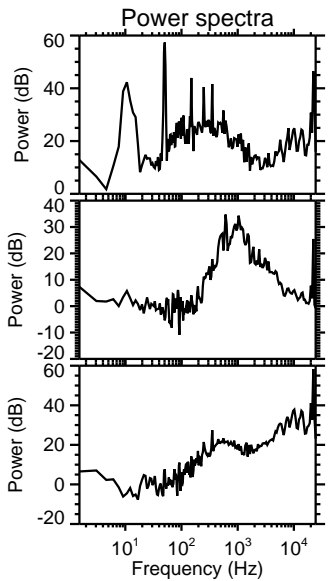
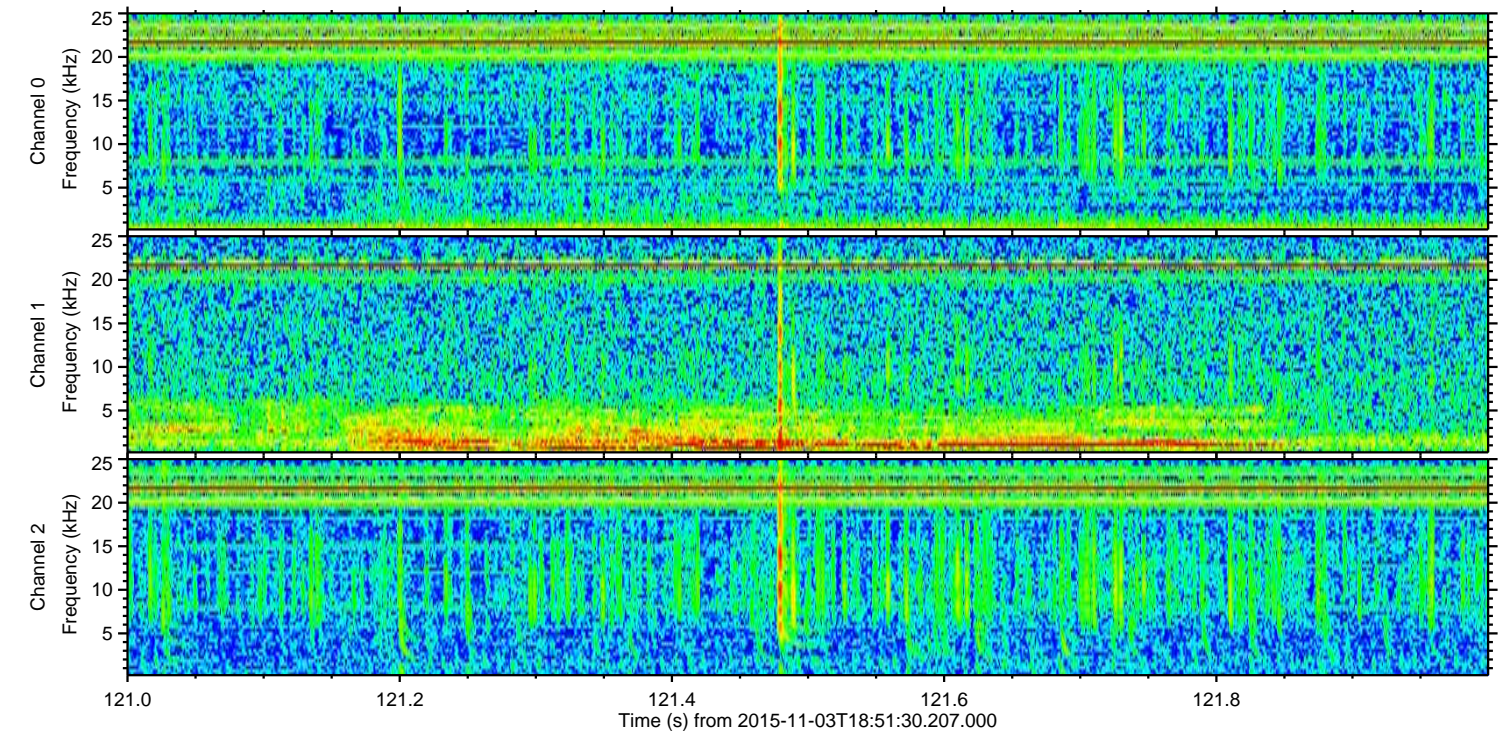
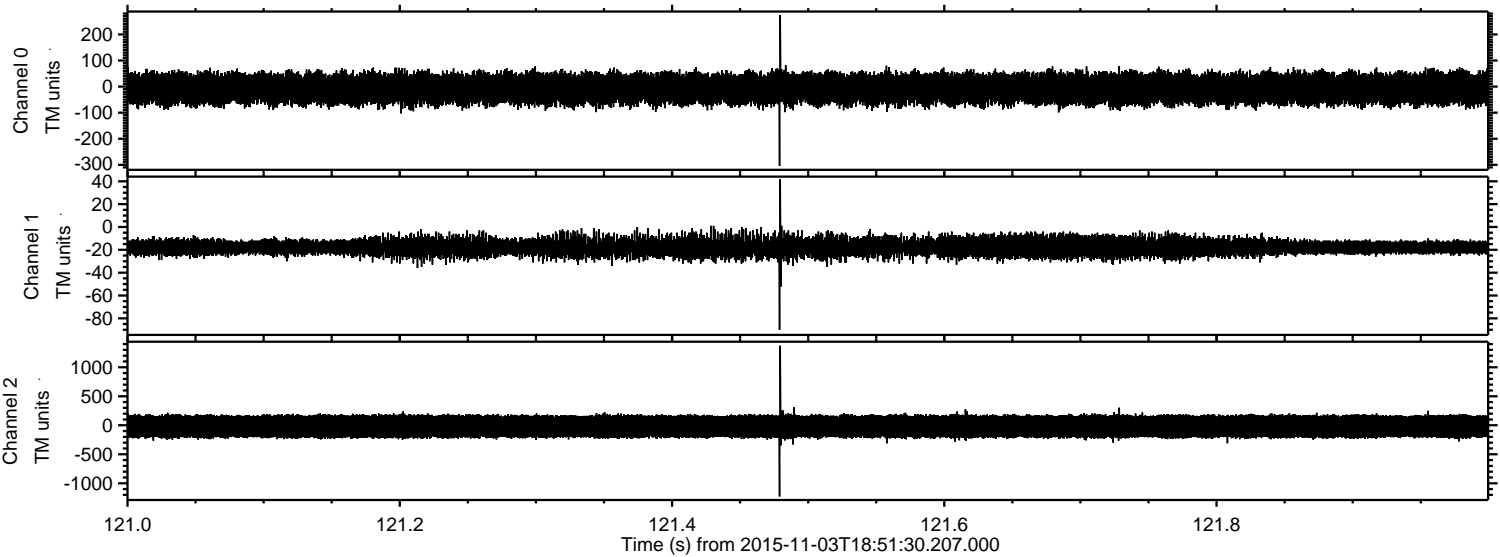

Processed Tue Nov 3 19:59:35 2015 by ELM ver.2012-10-06 from 001__elm20151103_185129__dat00.bin

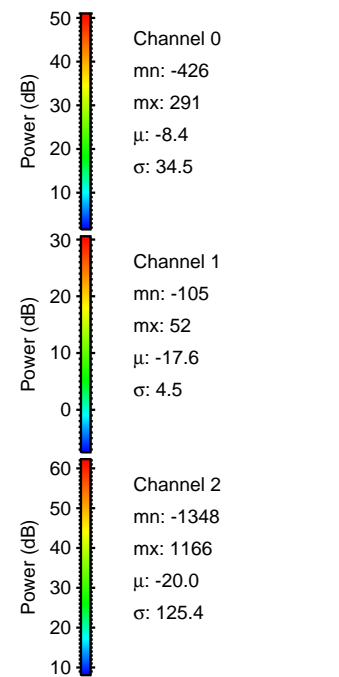
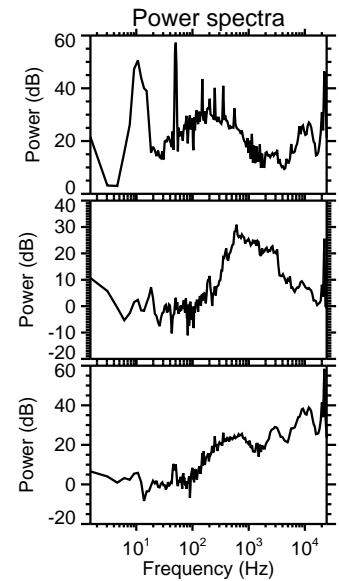
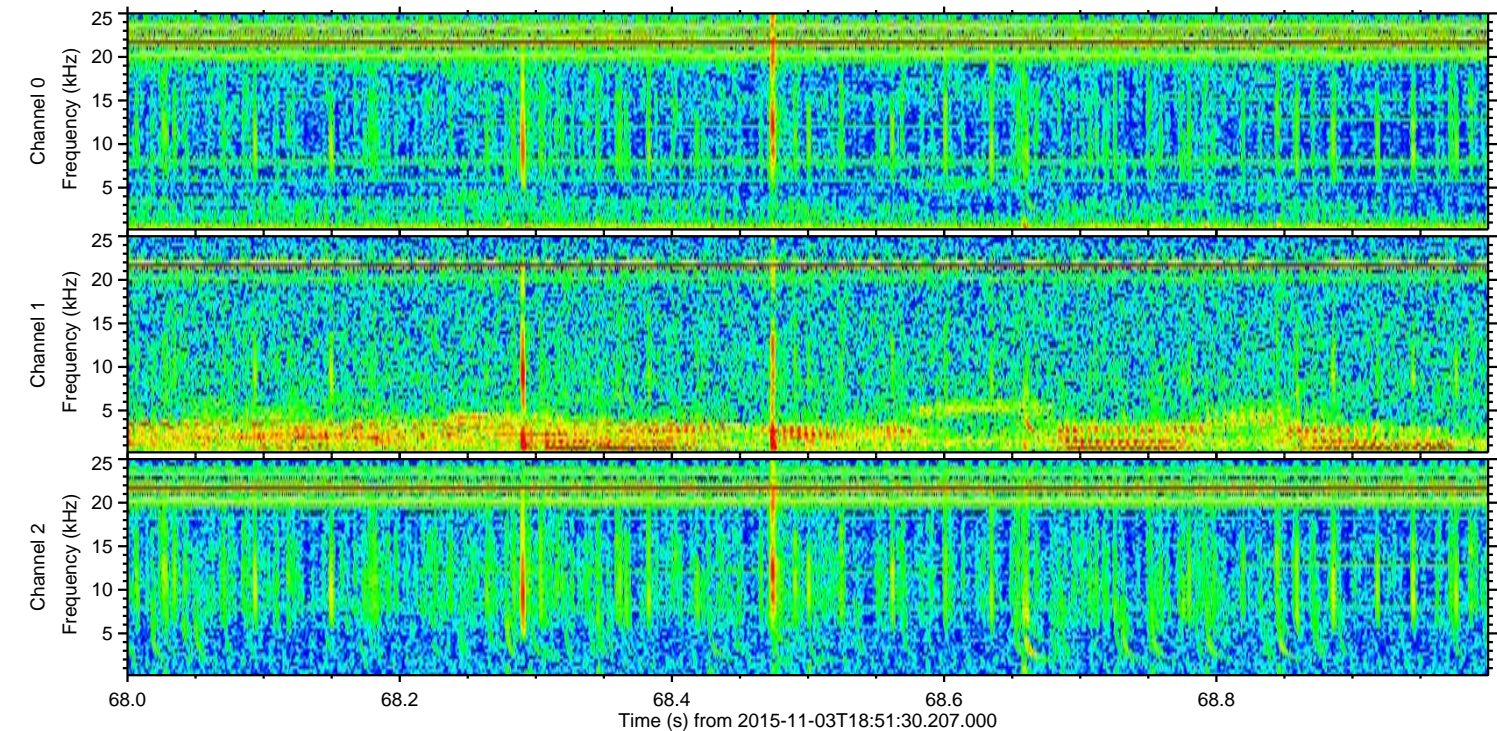
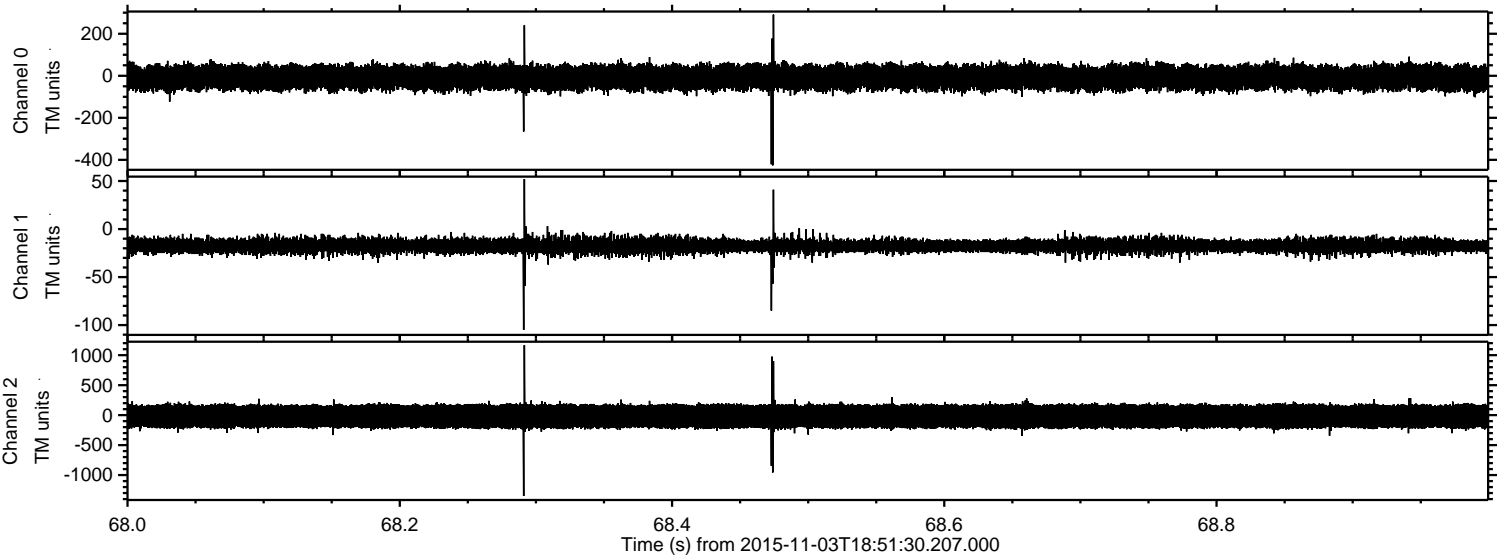

Processed Tue Nov 3 19:59:36 2015 by ELM ver.2012-10-06 from 001__elm20151103_185129__dat00.bin

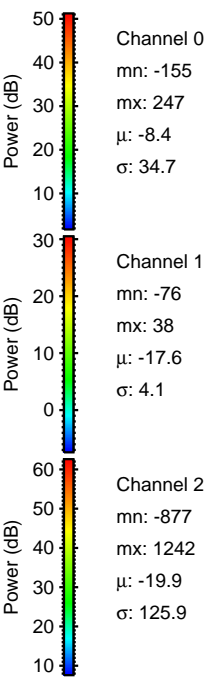
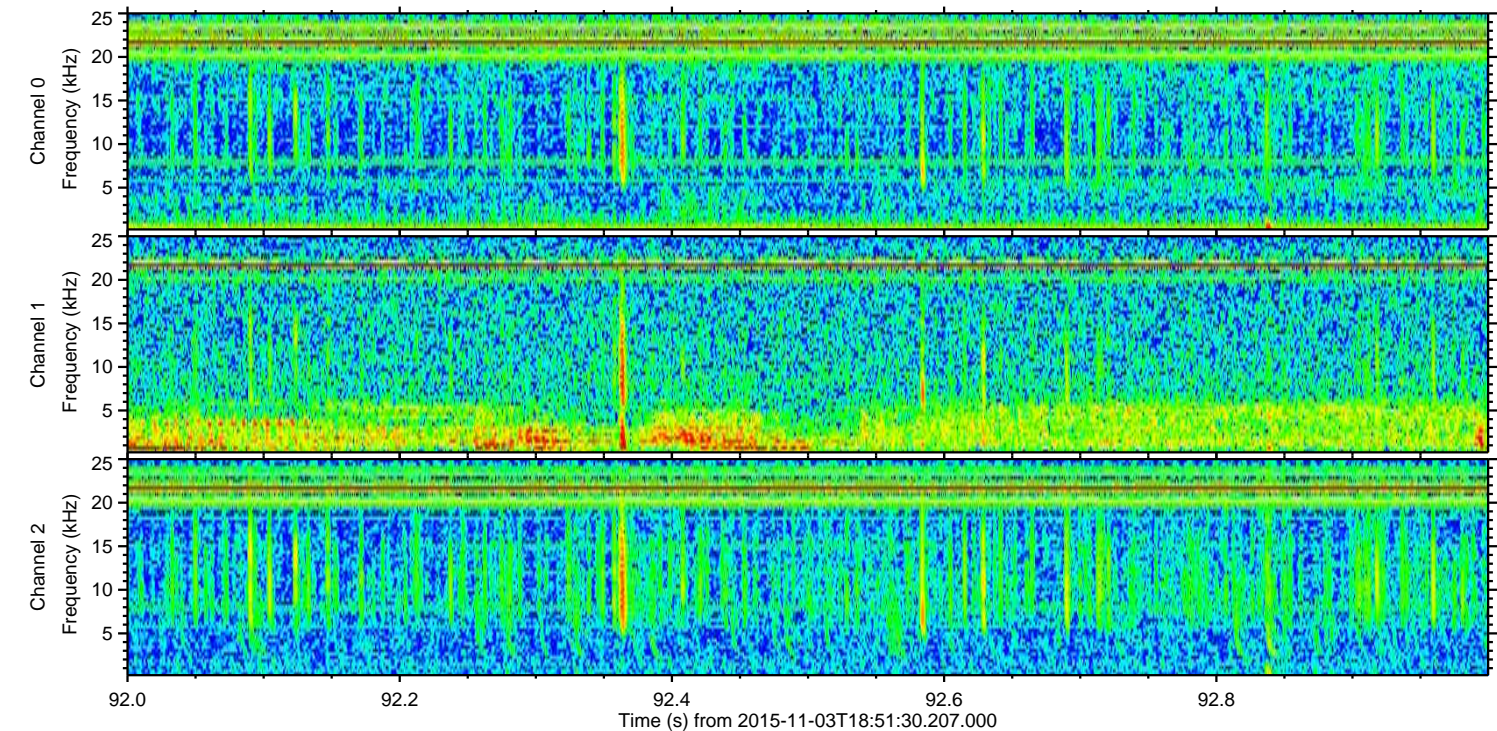
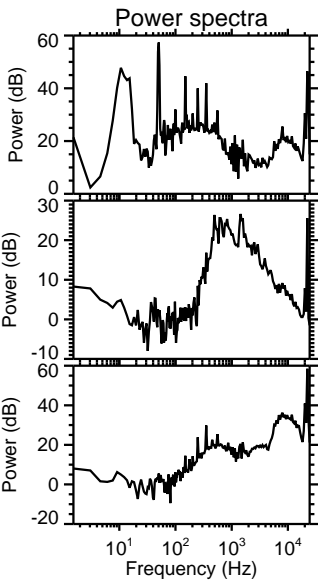
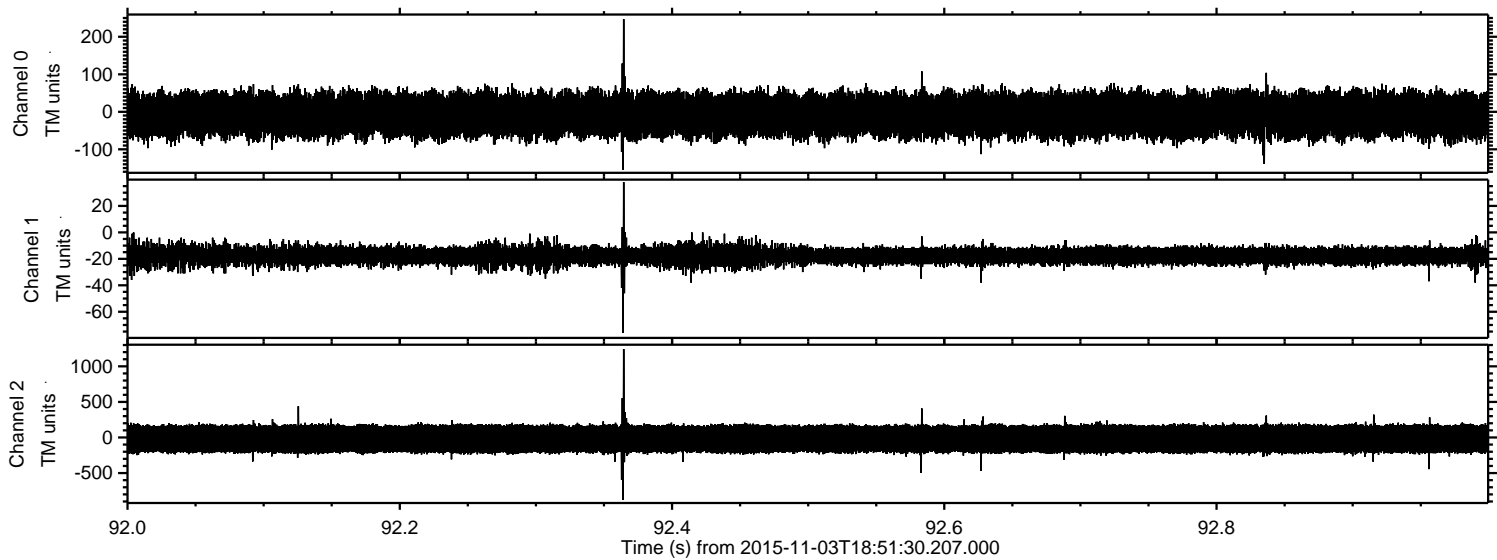

Processed Tue Nov 3 19:59:37 2015 by ELM ver.2012-10-06 from 001__elm20151103_185129__dat00.bin

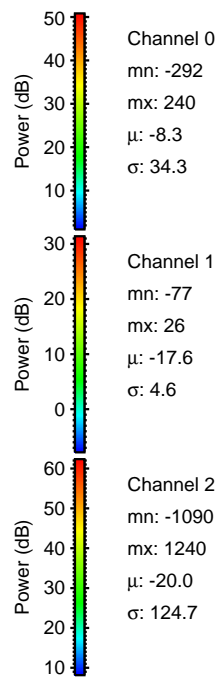
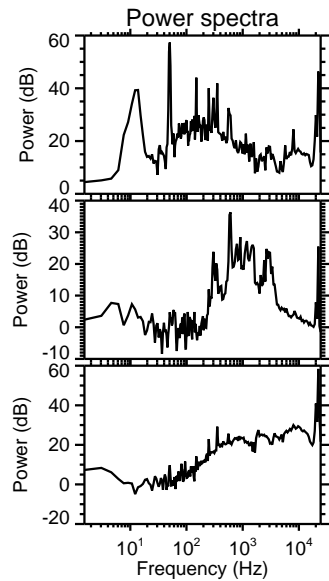
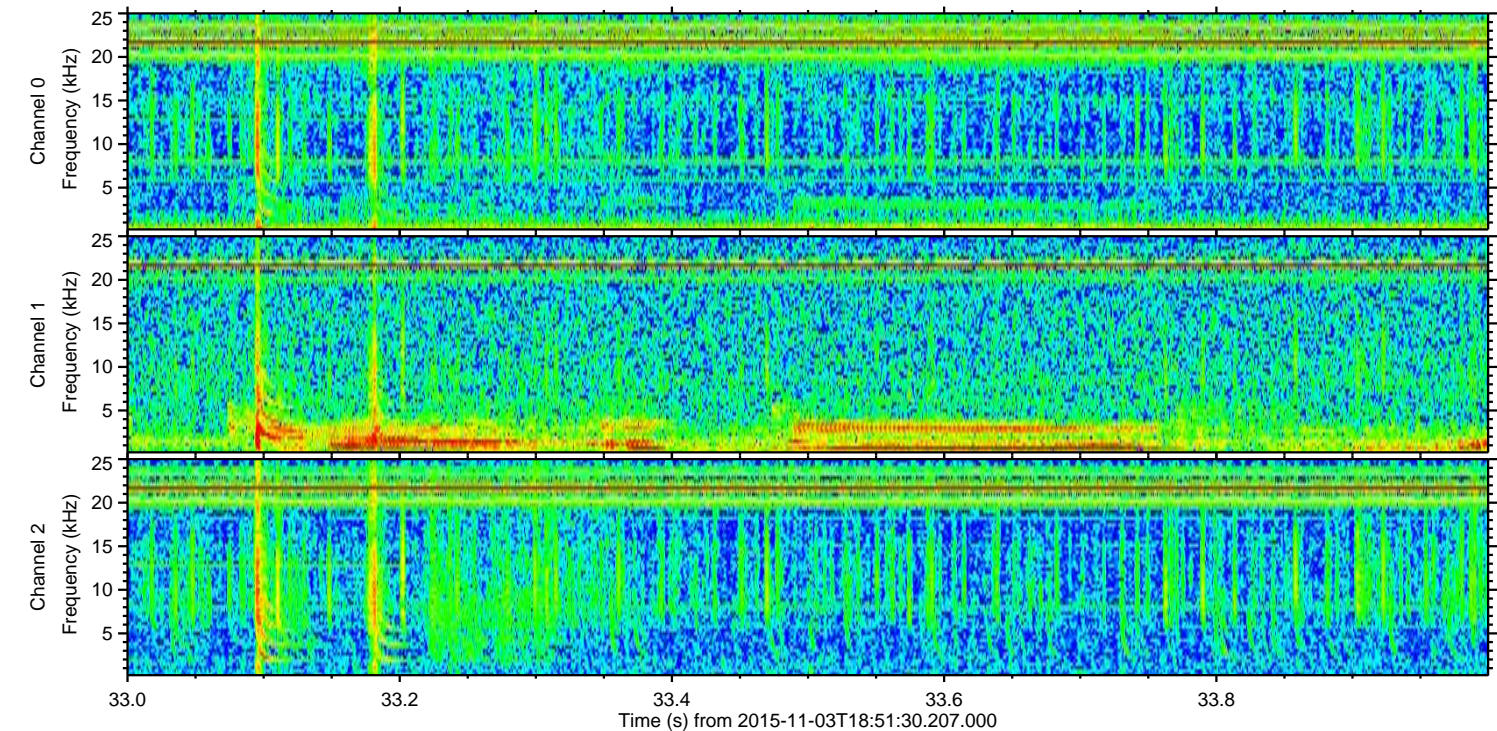
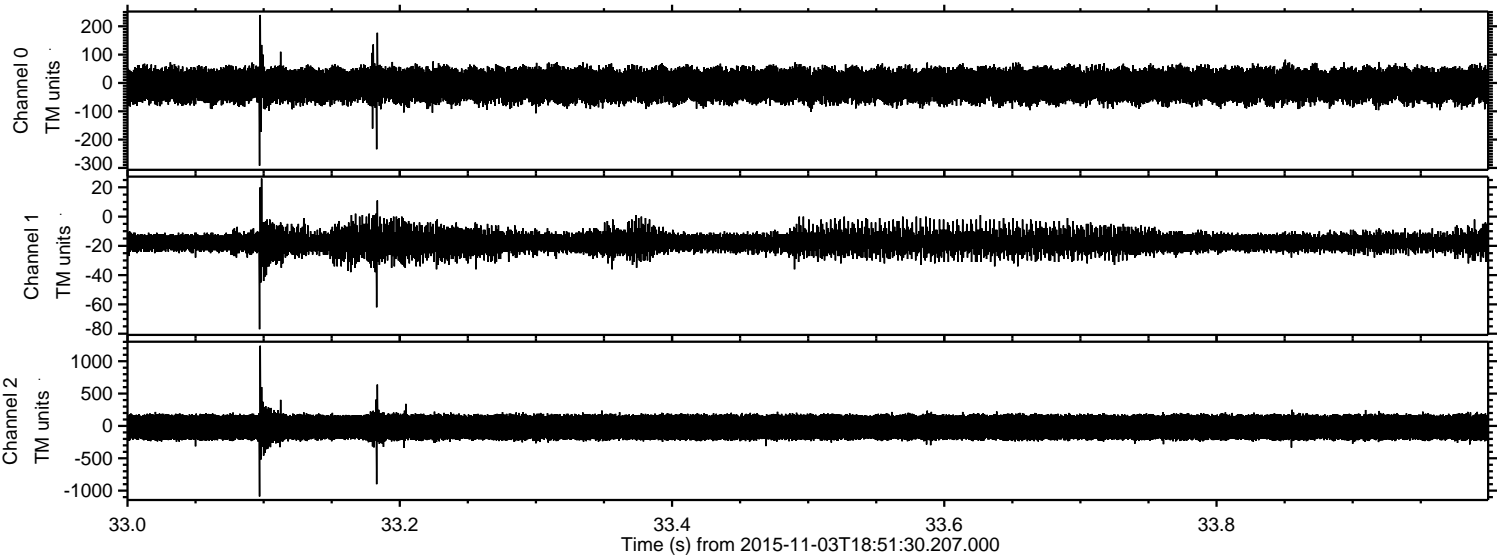

Channel 0
mn: -292
mx: 240
 μ : -8.3
 σ : 34.3

Channel 1
mn: -77
mx: 26
 μ : -17.6
 σ : 4.6

Channel 2
mn: -1090
mx: 1240
 μ : -20.0
 σ : 124.7

Processed Tue Nov 3 19:59:38 2015 by ELM ver.2012-10-06 from 001__elm20151103_185129__dat00.bin

