

ELMAVAN 3D WAVEFORMS (Measured data sampled at 50 kHz) 51000 packets of 144 samples from 2015-11-03T14:01:18.608.999.

Processed Tue Nov 3 15:55:55 2015 by ELM ver.2012-10-06 from 001__elm20151103_140117__dat00.bin

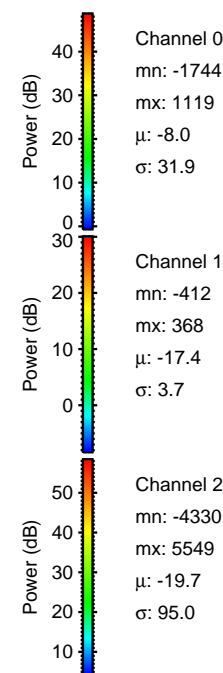
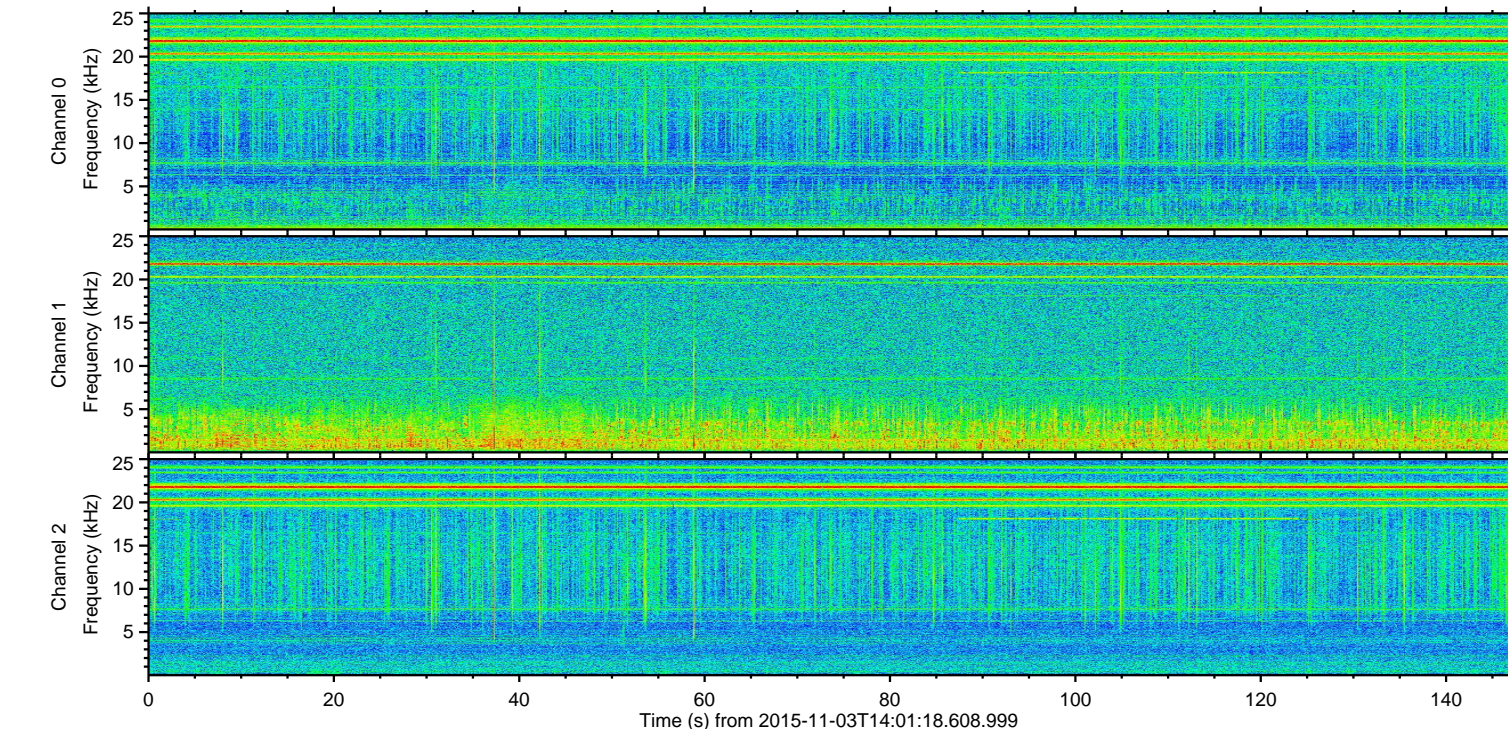
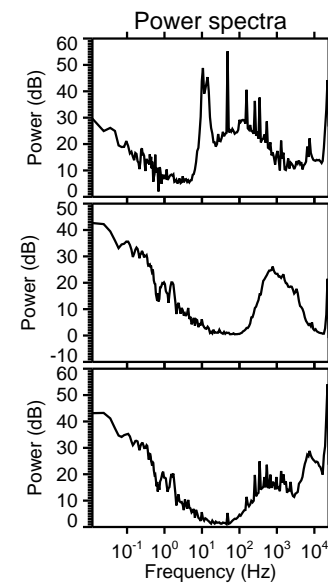
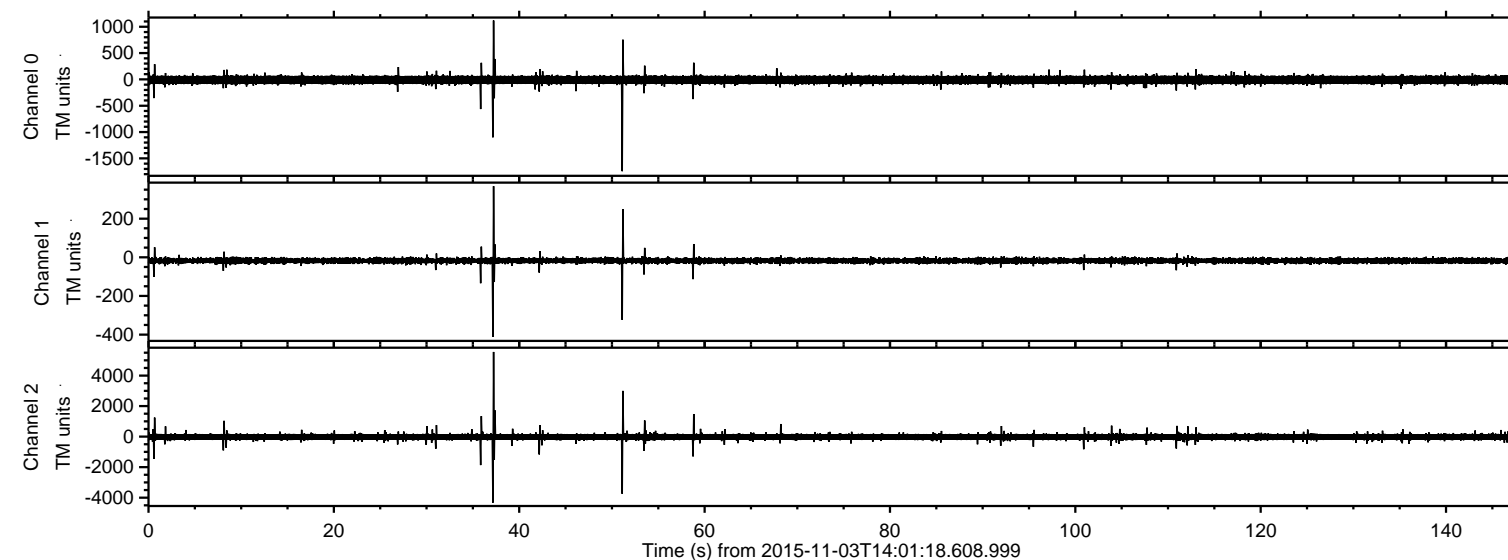

ELMAVAN 3D WAVEFORMS (Measured data sampled at 50 kHz) 51000 packets of 144 samples from 2015-11-03T14:01:18.608.999. Part 38/147

Processed Tue Nov 3 15:56:06 2015 by ELM ver.2012-10-06 from 001__elm20151103_140117__dat00.bin

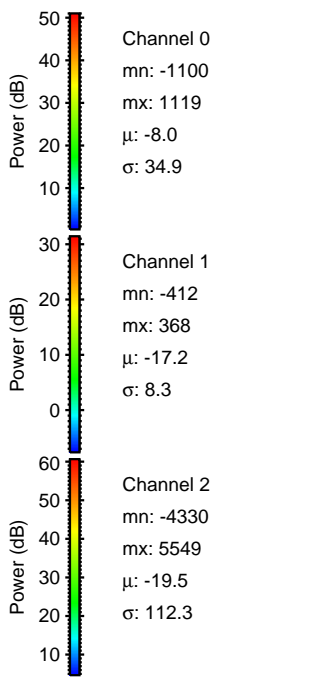
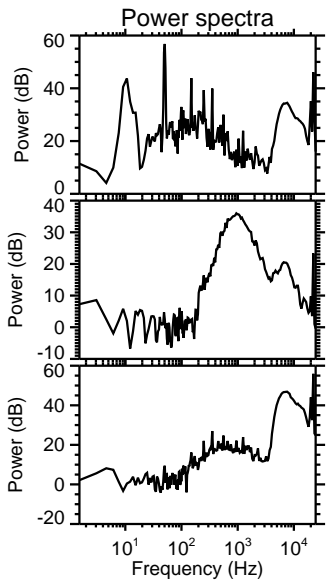
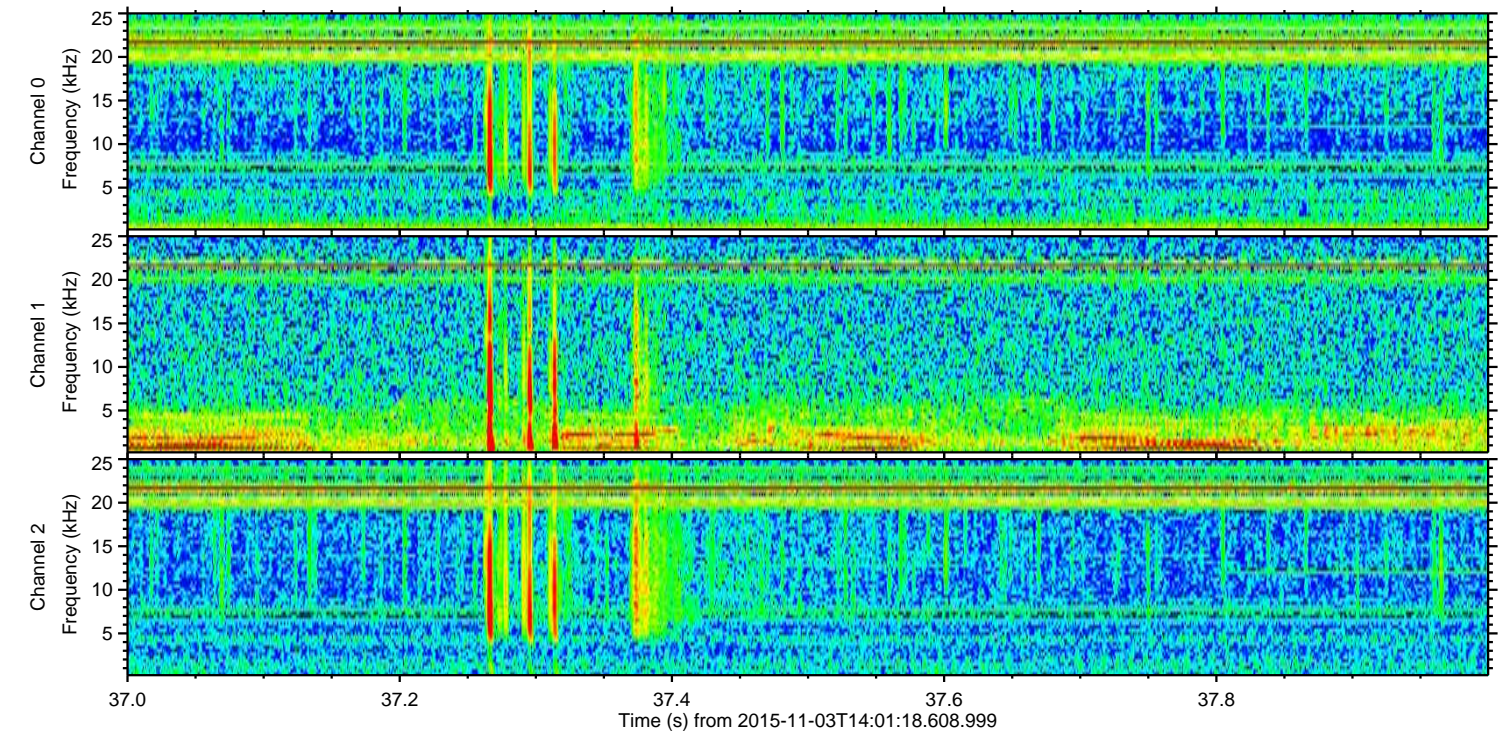
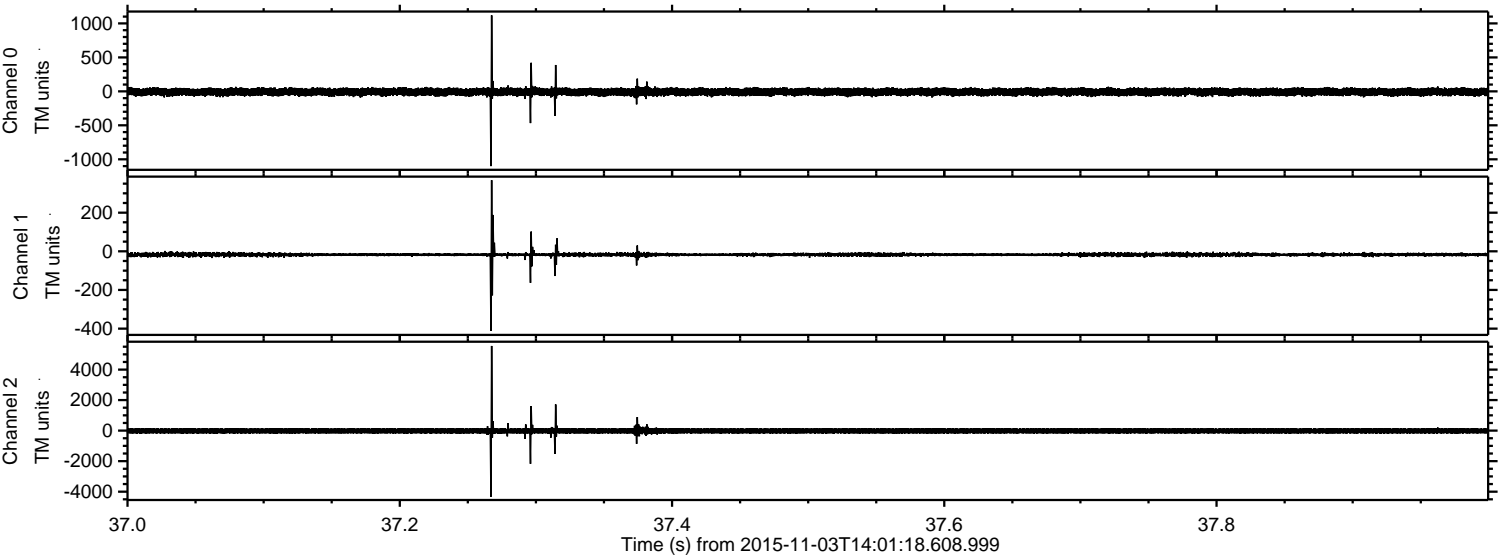

ELMAVAN 3D WAVEFORMS (Measured data sampled at 50 kHz) 51000 packets of 144 samples from 2015-11-03T14:01:18.608.999. Part 52/147

Processed Tue Nov 3 15:56:07 2015 by ELM ver.2012-10-06 from 001__elm20151103_140117__dat00.bin

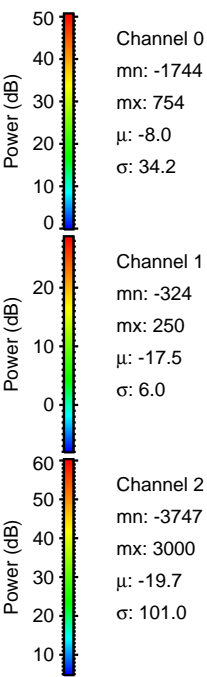
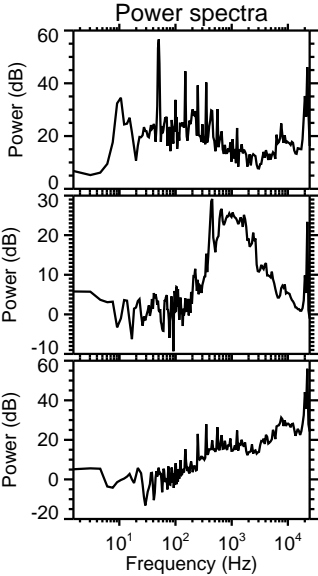
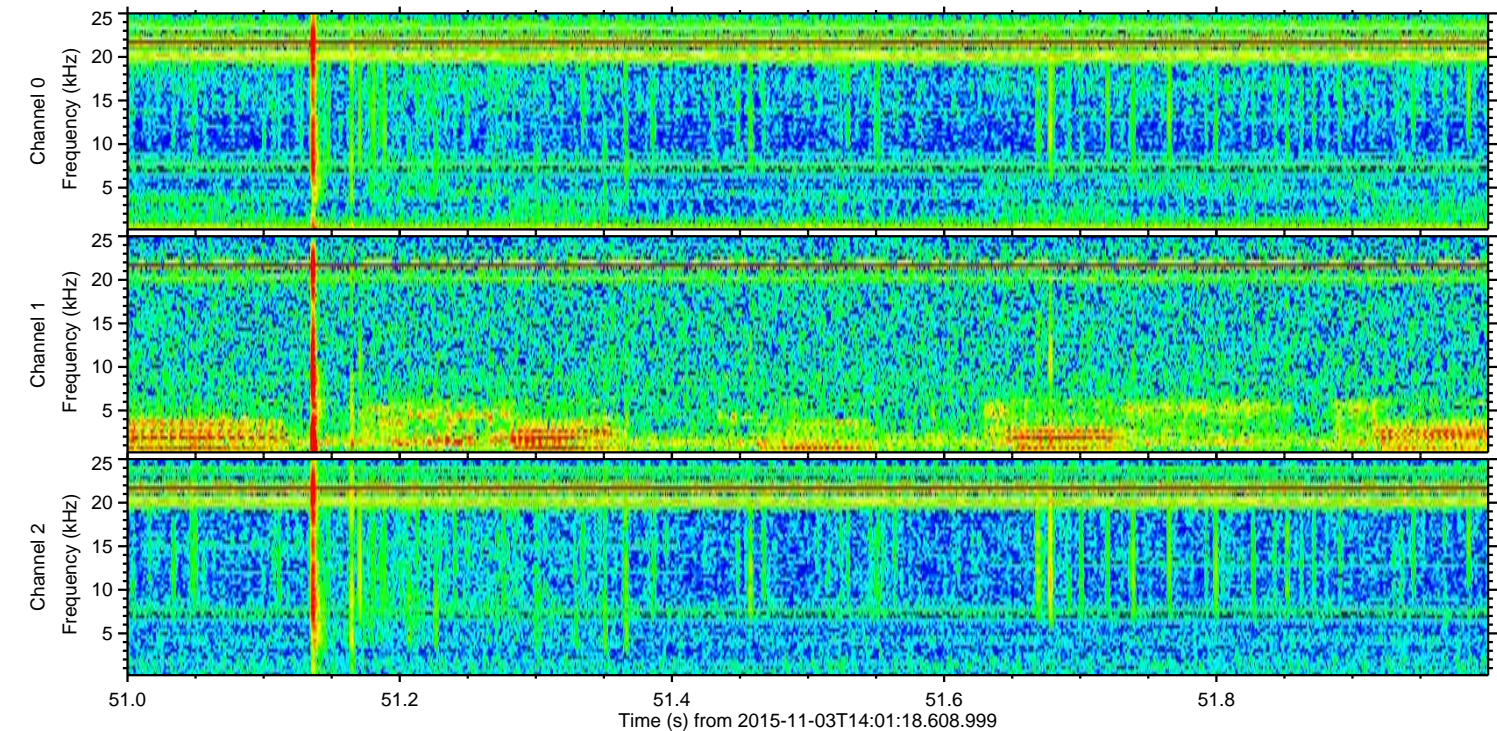
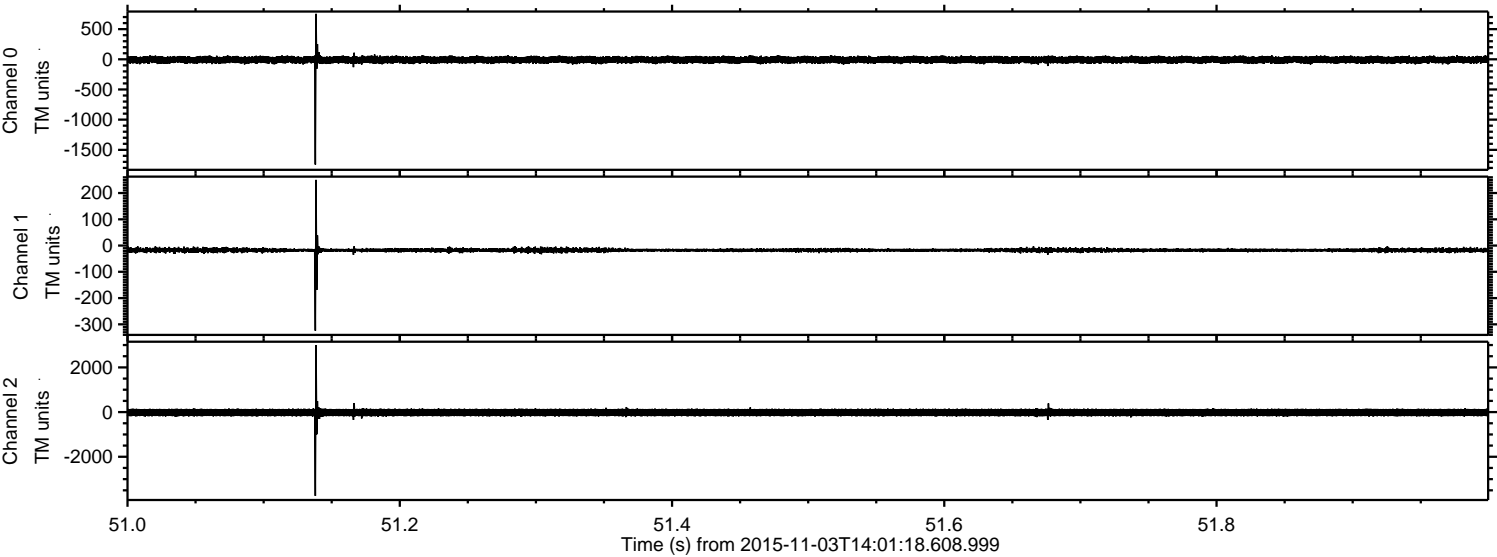

ELMAVAN 3D WAVEFORMS (Measured data sampled at 50 kHz) 51000 packets of 144 samples from 2015-11-03T14:01:18.608.999. Part 36/147

Processed Tue Nov 3 15:56:08 2015 by ELM ver.2012-10-06 from 001__elm20151103_140117__dat00.bin

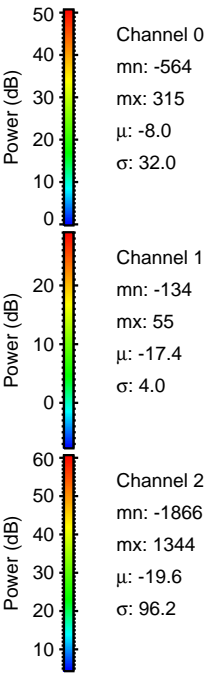
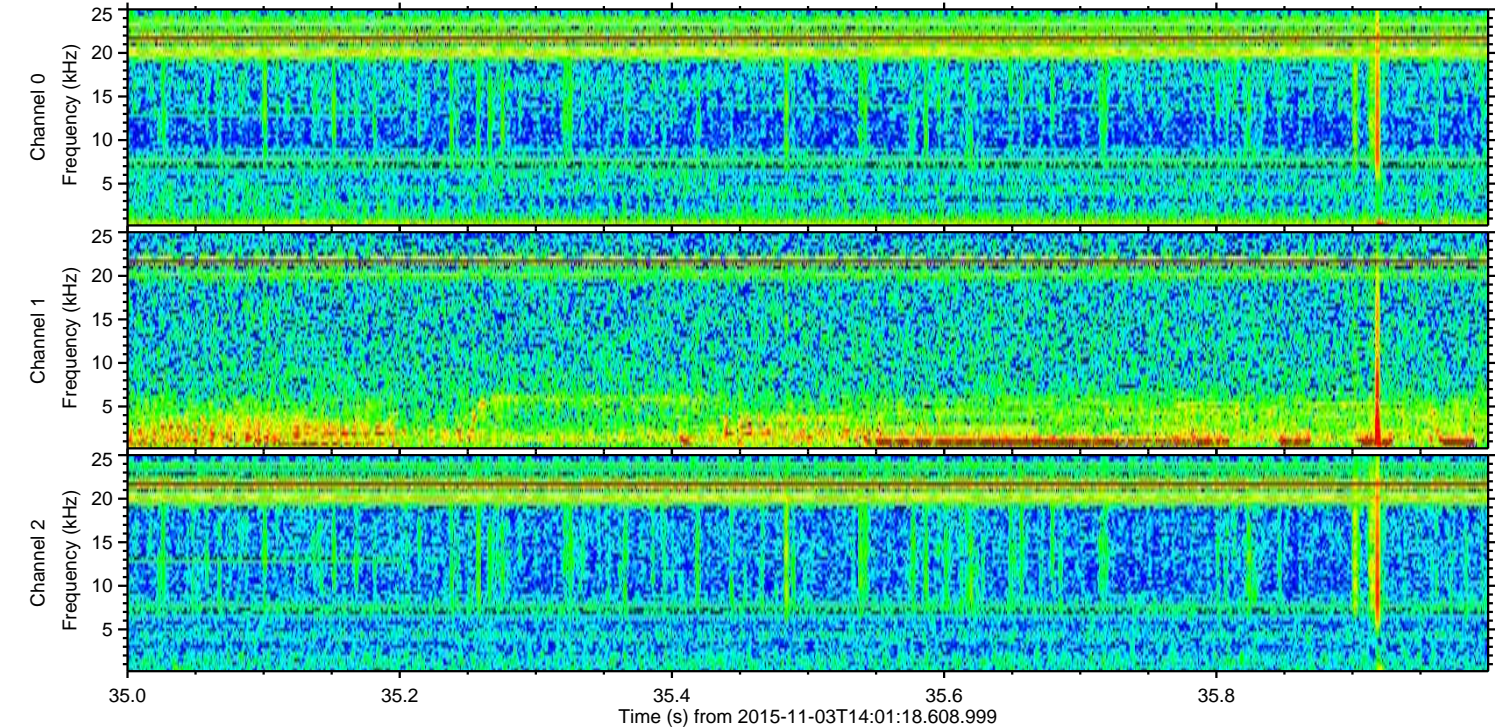
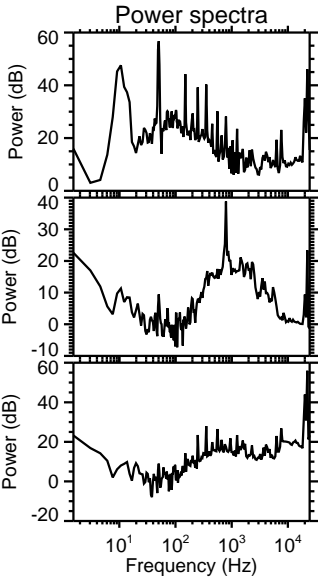
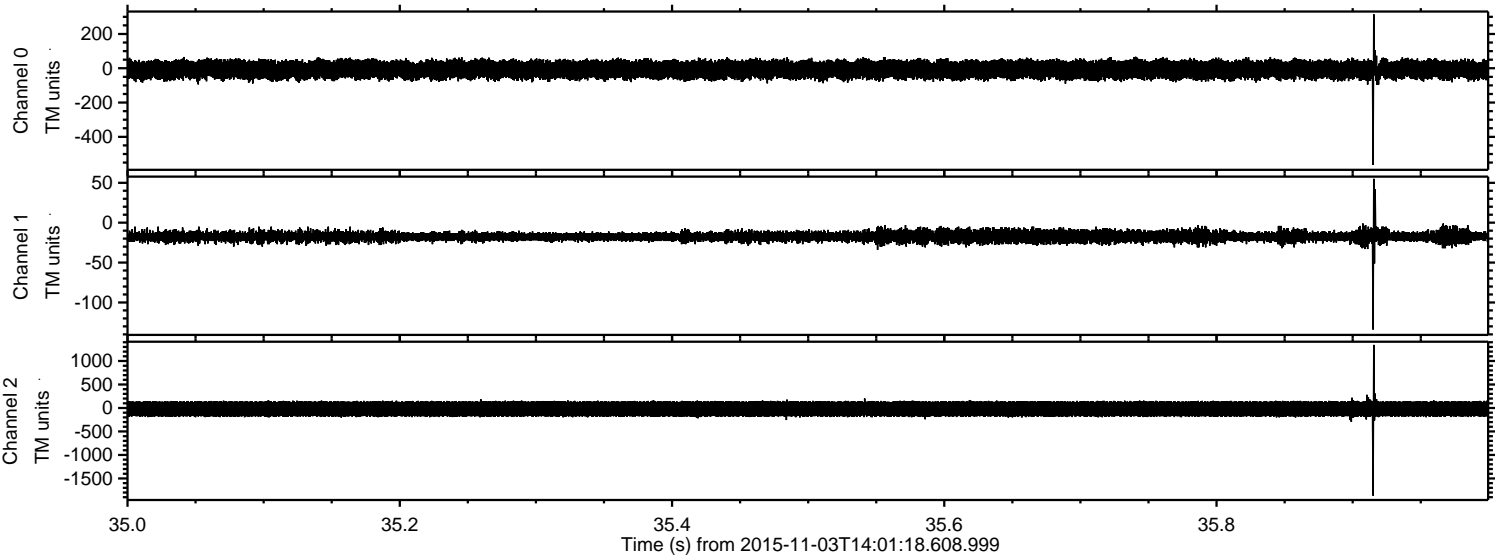

ELMAVAN 3D WAVEFORMS (Measured data sampled at 50 kHz) 51000 packets of 144 samples from 2015-11-03T14:01:18.608.999. Part 59/147

Processed Tue Nov 3 15:56:09 2015 by ELM ver.2012-10-06 from 001__elm20151103_140117__dat00.bin

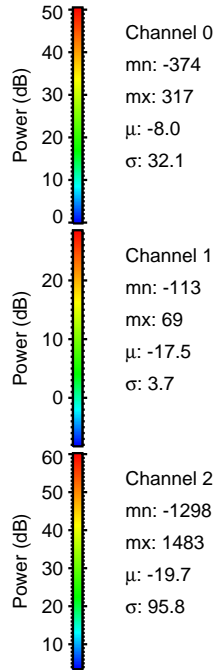
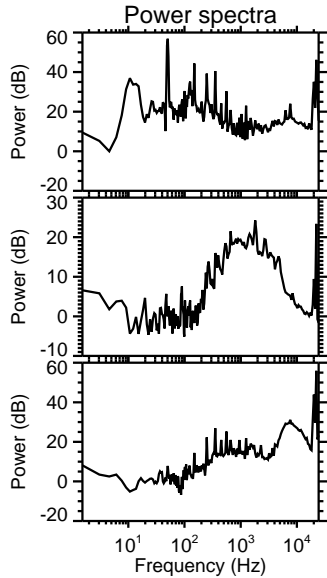
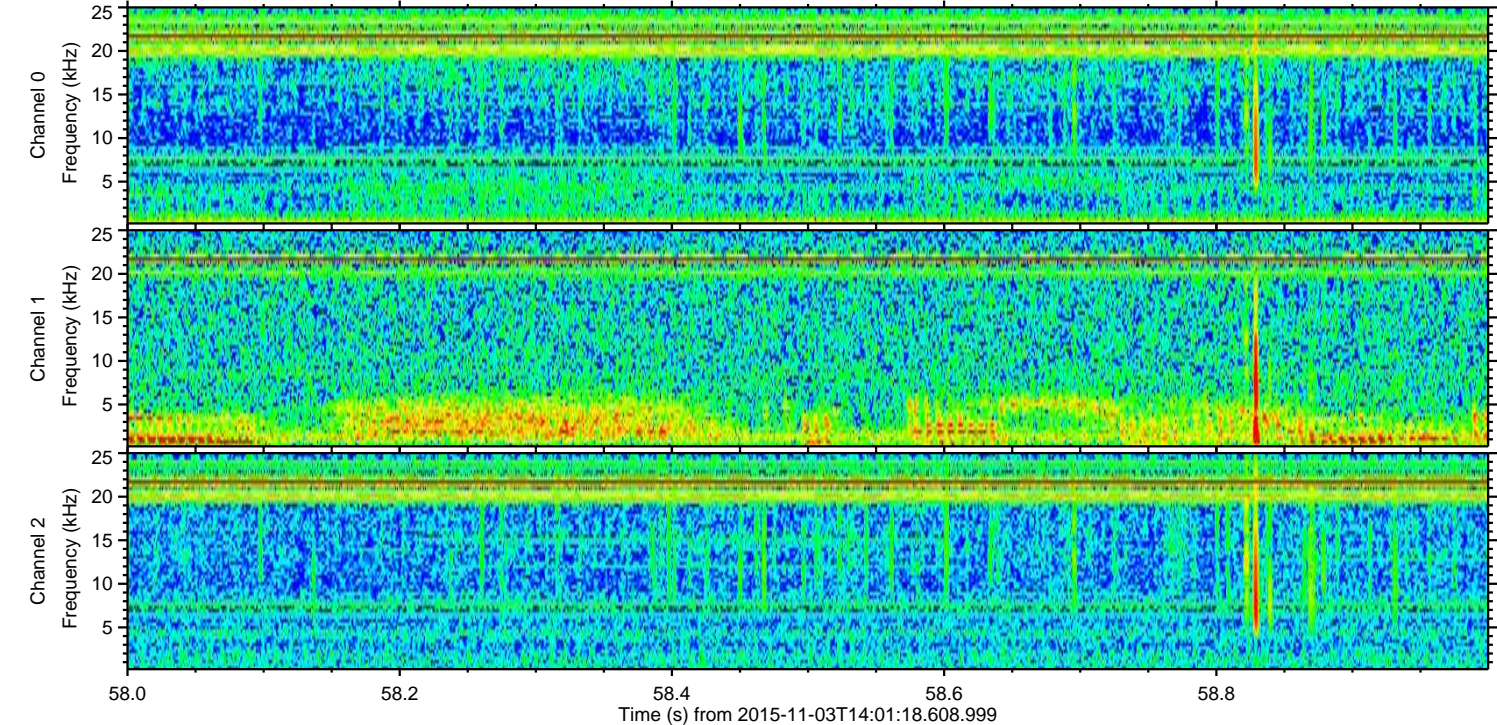
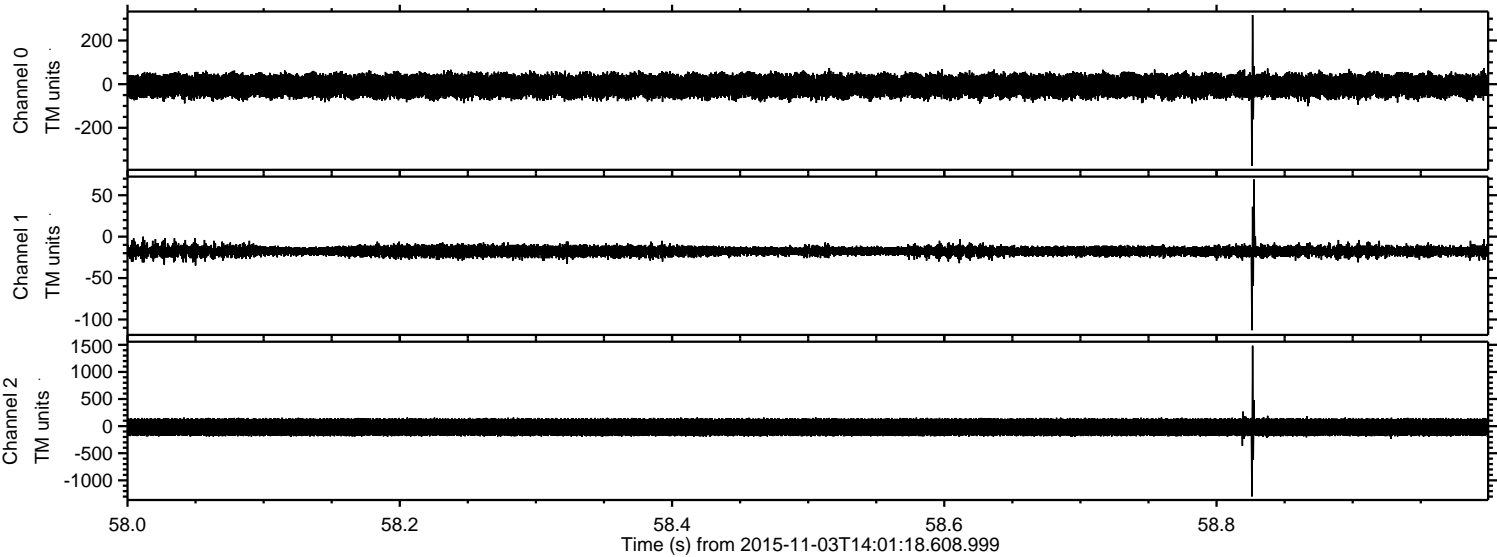

ELMAVAN 3D WAVEFORMS (Measured data sampled at 50 kHz) 51000 packets of 144 samples from 2015-11-03T14:01:18.608.999. Part 1/147

Processed Tue Nov 3 15:56:10 2015 by ELM ver.2012-10-06 from 001__elm20151103_140117__dat00.bin

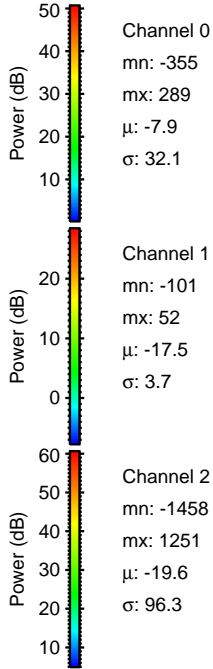
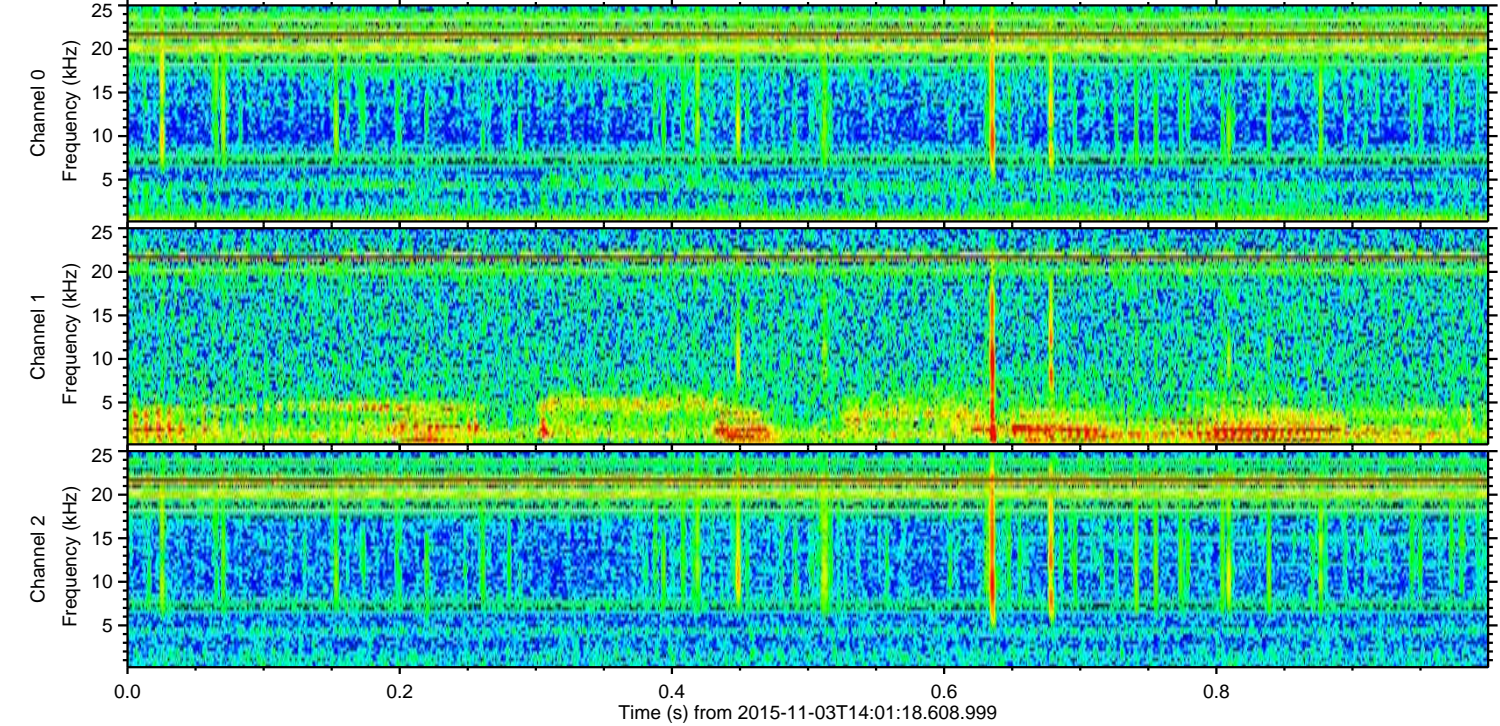
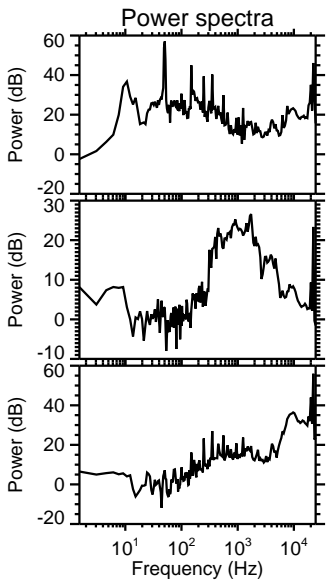
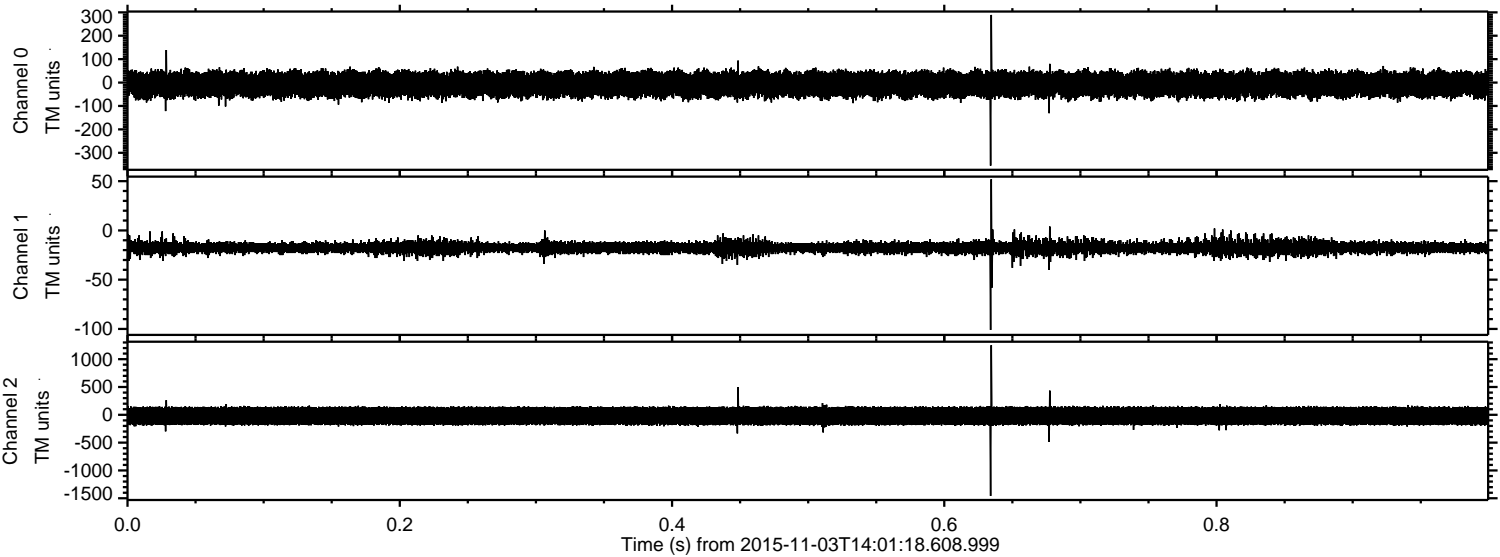

Processed Tue Nov 3 15:56:11 2015 by ELM ver.2012-10-06 from 001__elm20151103_140117__dat00.bin

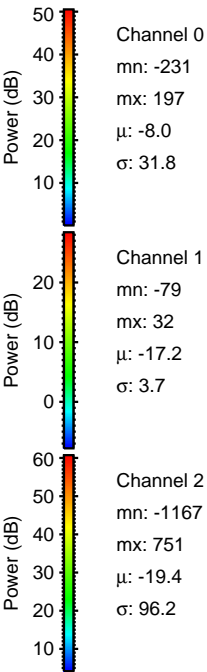
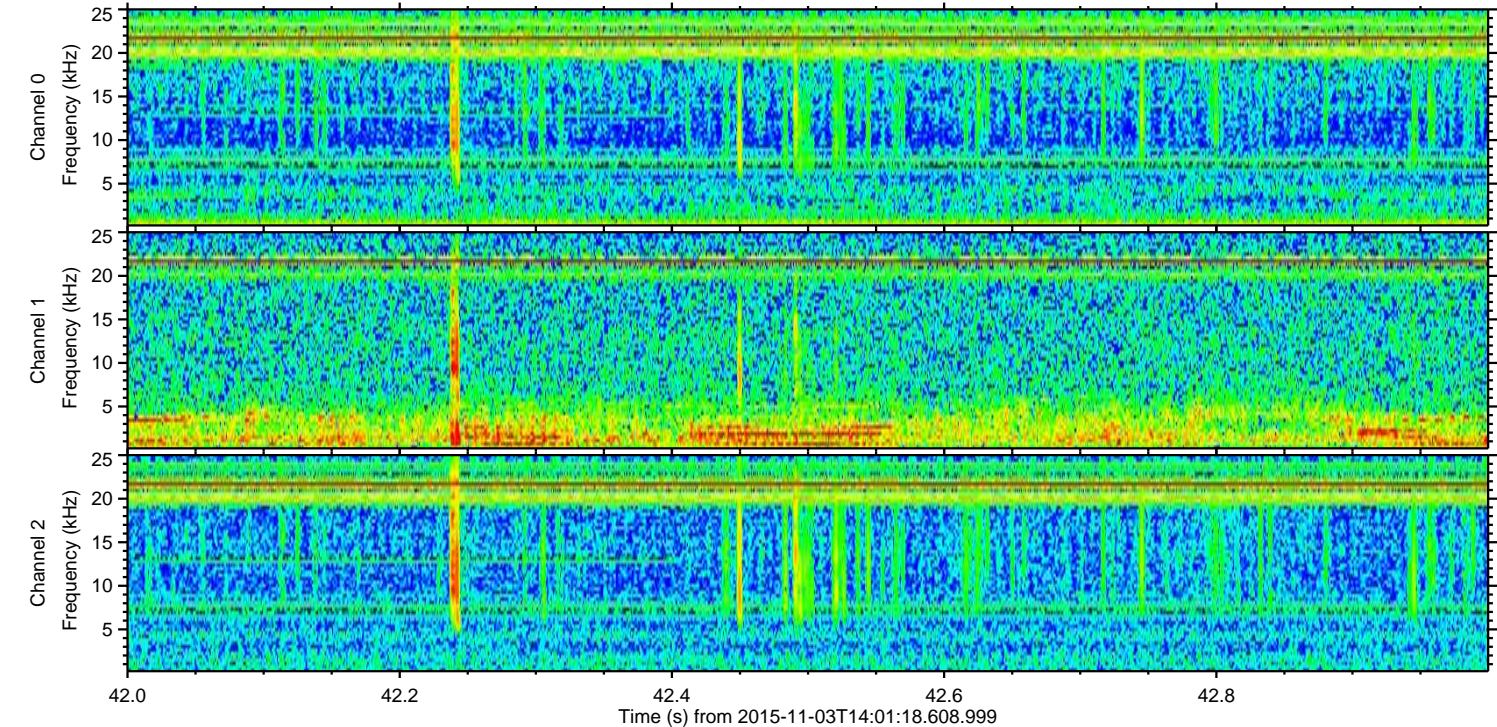
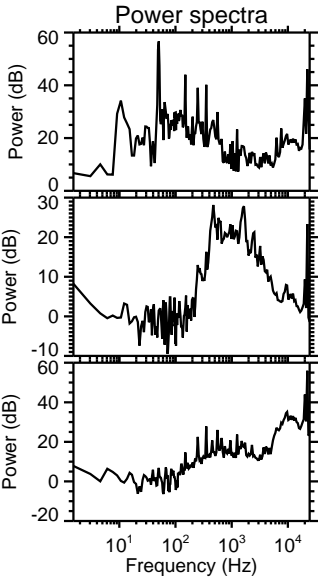
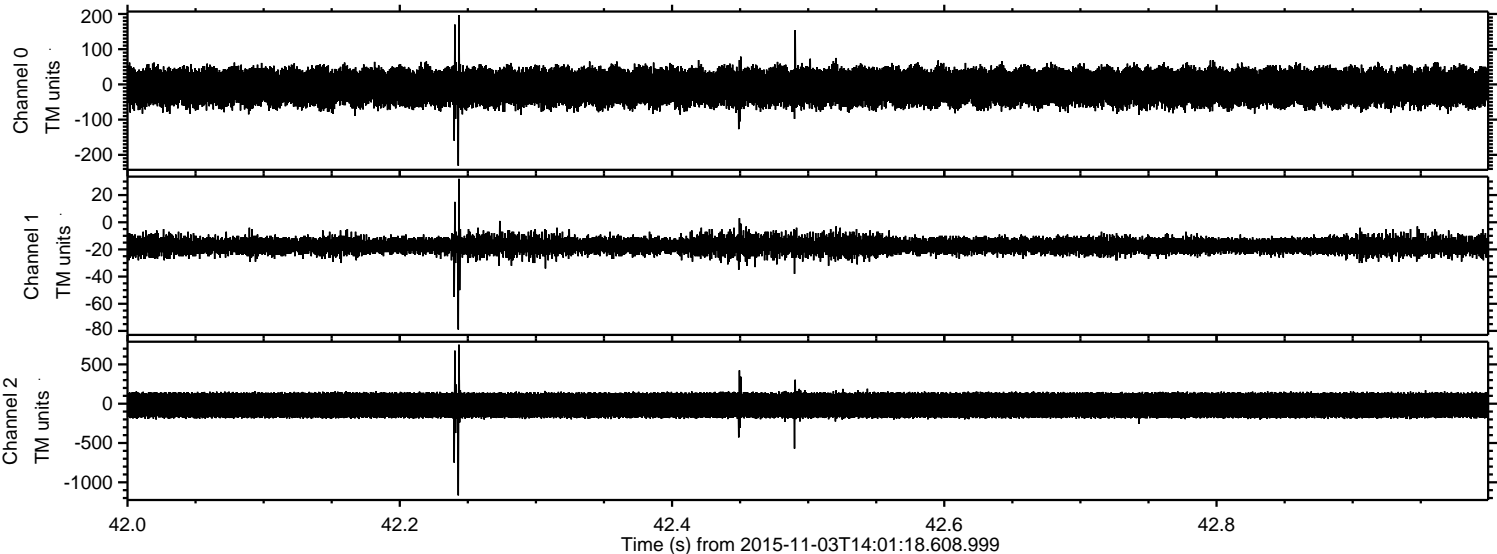

Processed Tue Nov 3 15:56:12 2015 by ELM ver.2012-10-06 from 001__elm20151103_140117__dat00.bin

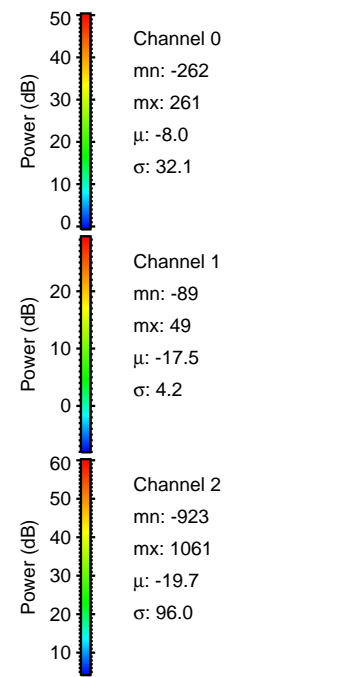
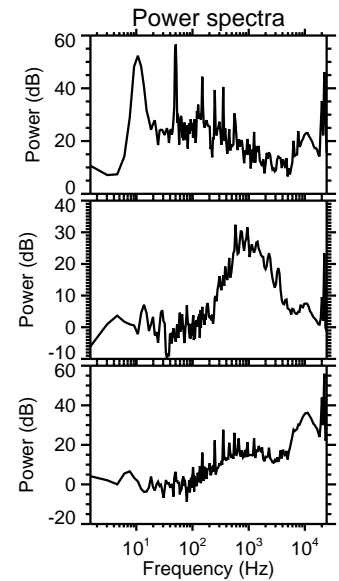
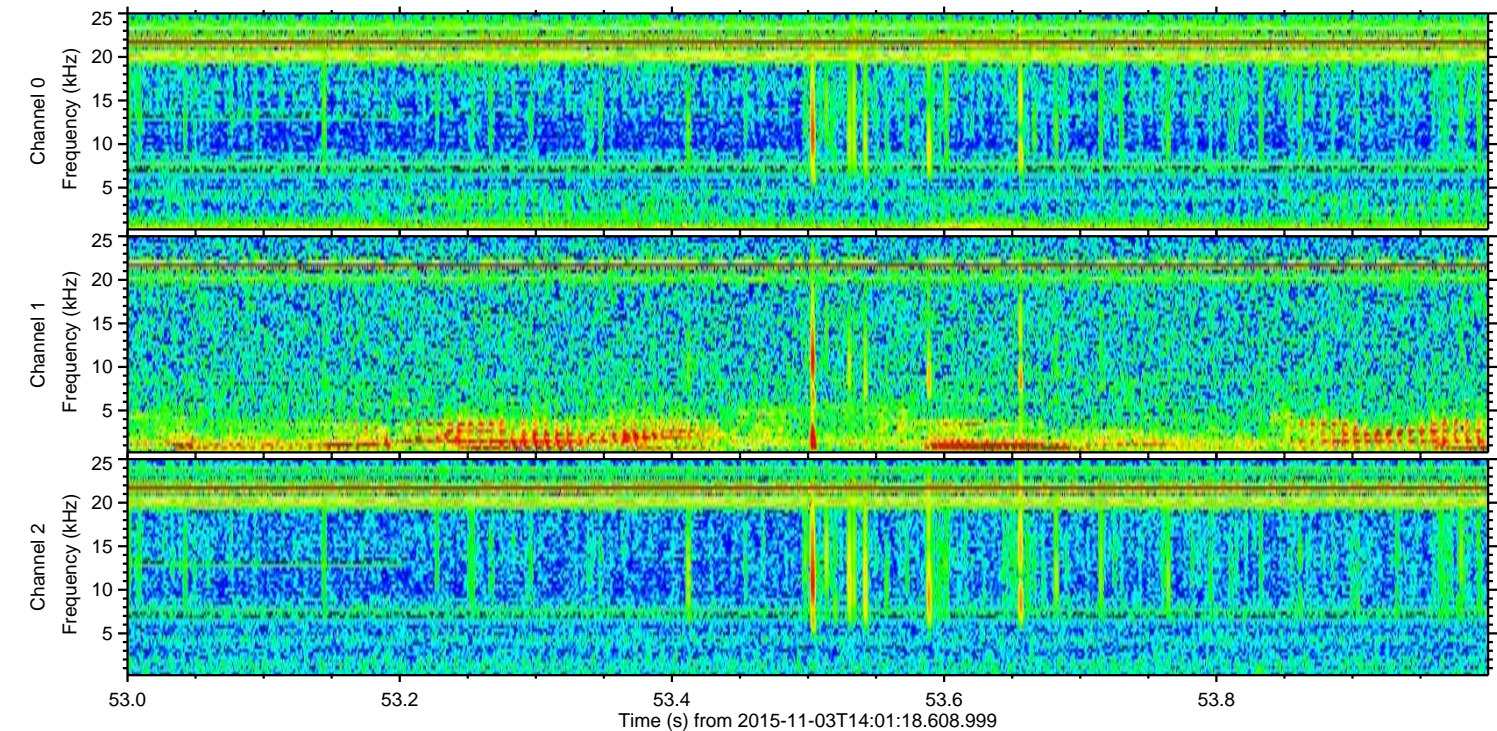
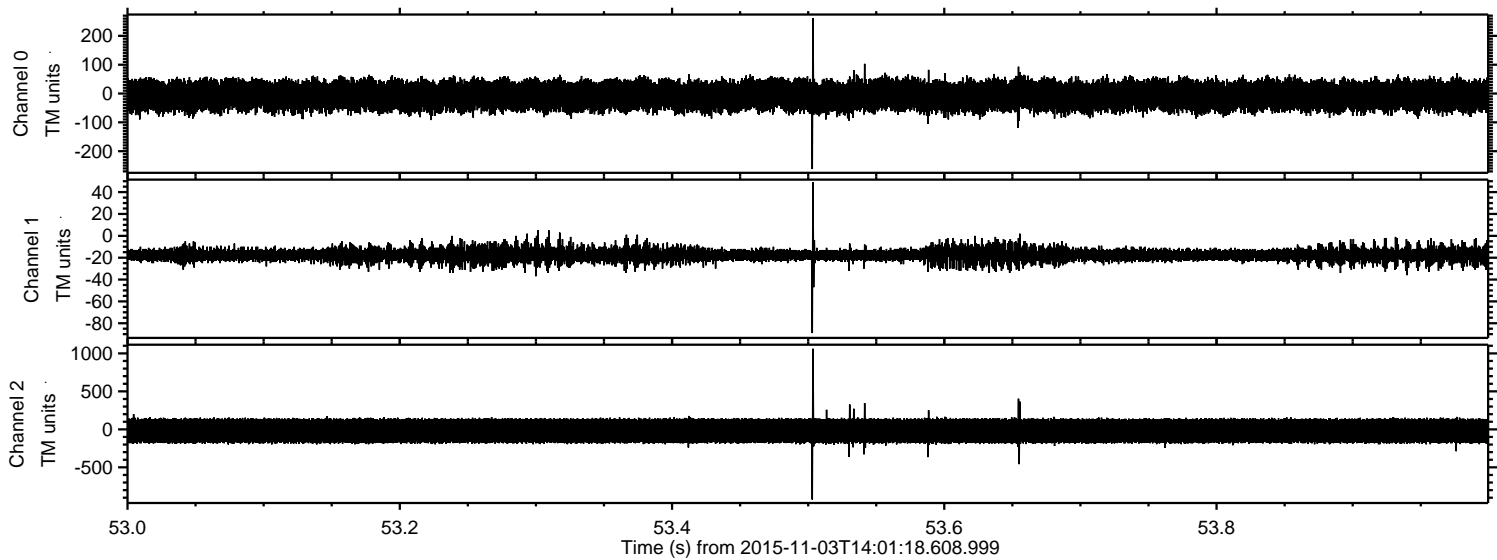

Processed Tue Nov 3 15:56:13 2015 by ELM ver.2012-10-06 from 001__elm20151103_140117__dat00.bin

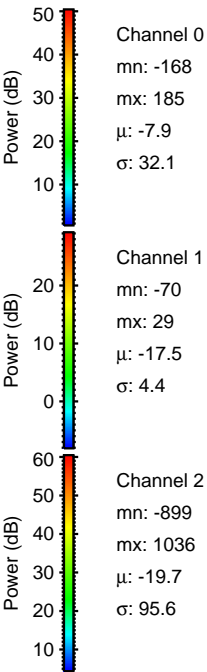
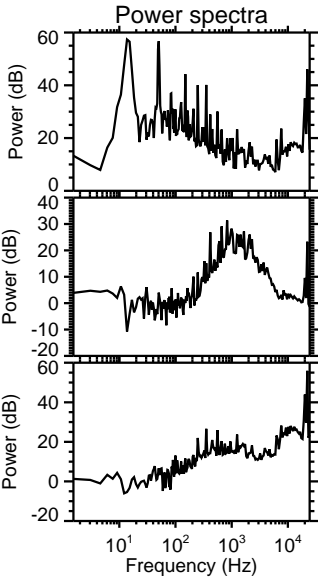
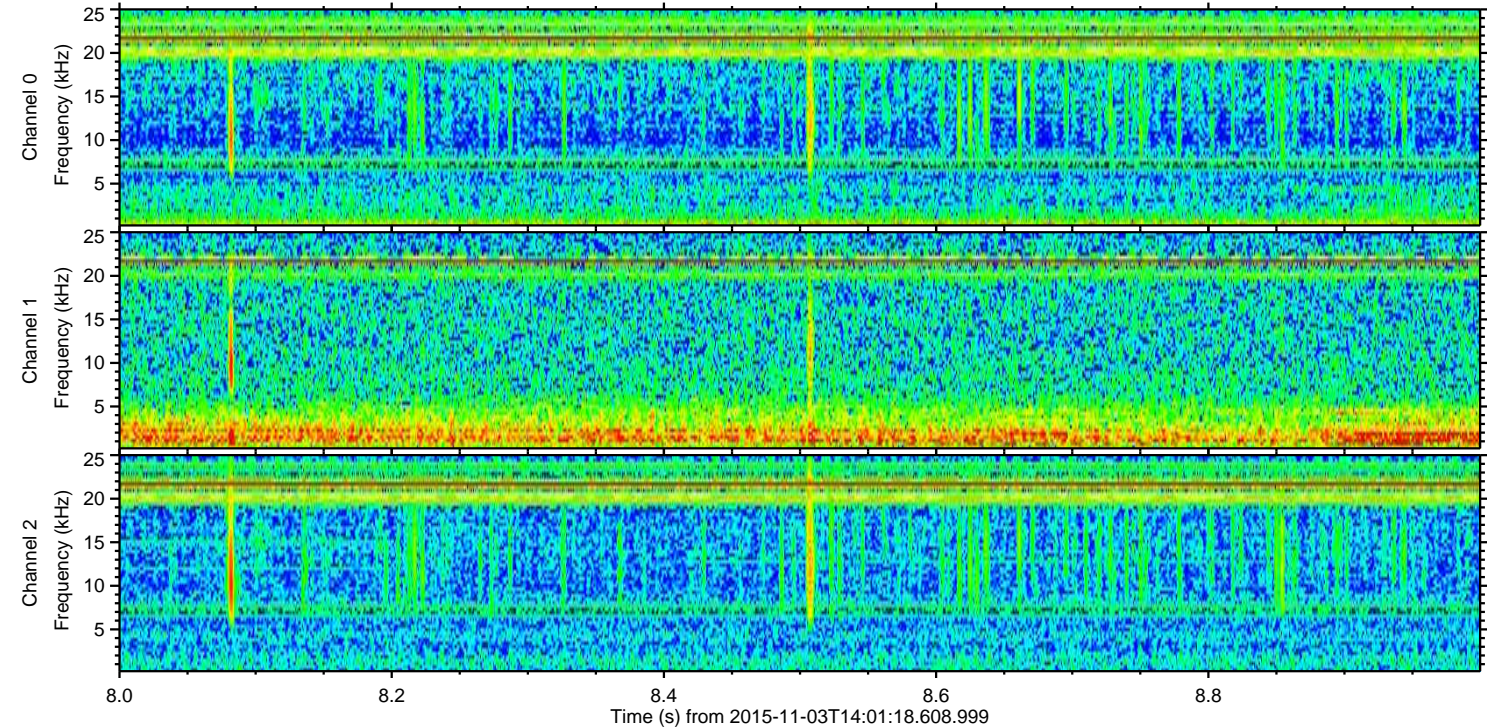
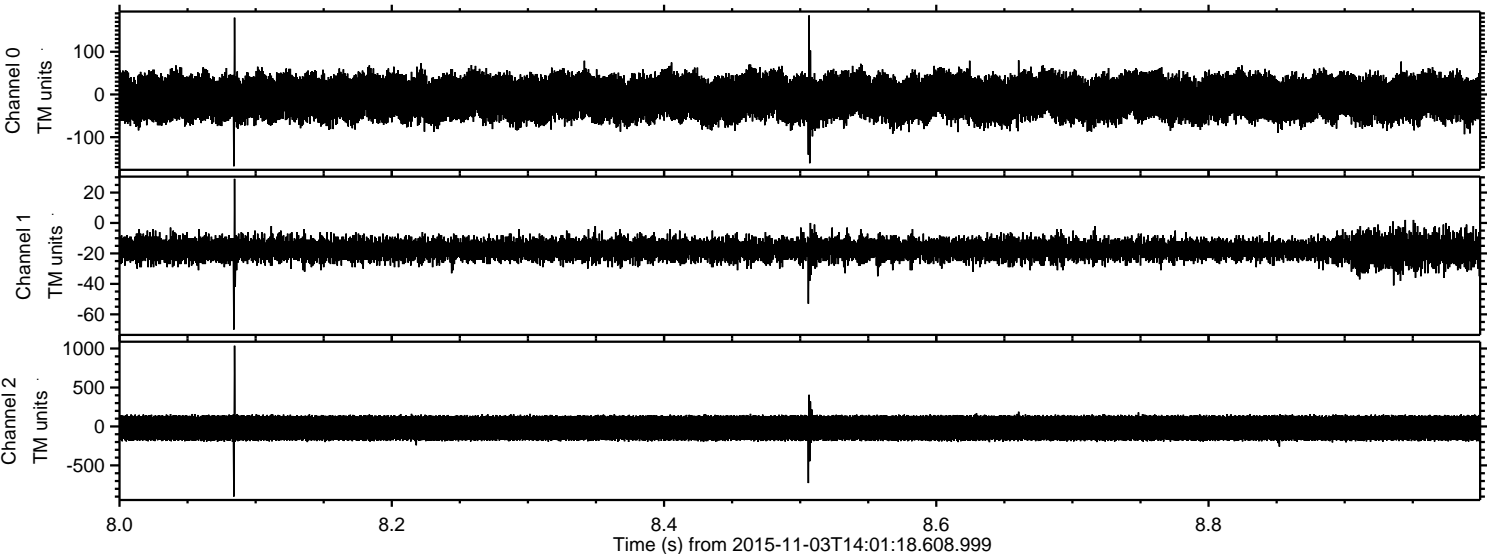

Channel 0
mn: -168
mx: 185
 μ : -7.9
 σ : 32.1

Channel 1
mn: -70
mx: 29
 μ : -17.5
 σ : 4.4

Channel 2
mn: -899
mx: 1036
 μ : -19.7
 σ : 95.6

Processed Tue Nov 3 15:56:14 2015 by ELM ver.2012-10-06 from 001__elm20151103_140117__dat00.bin

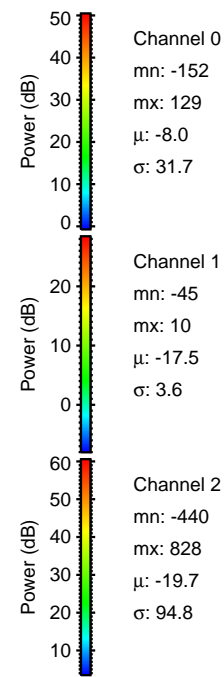
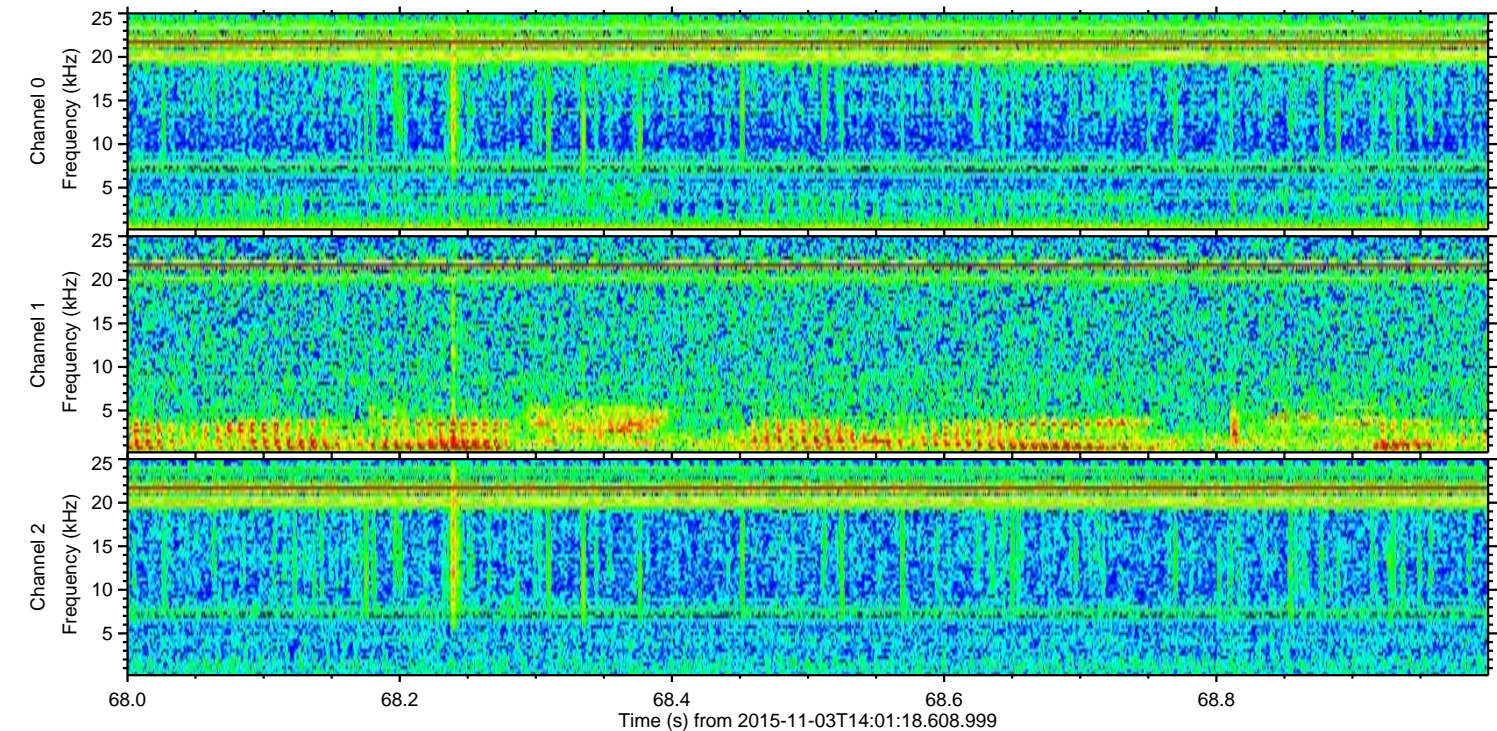
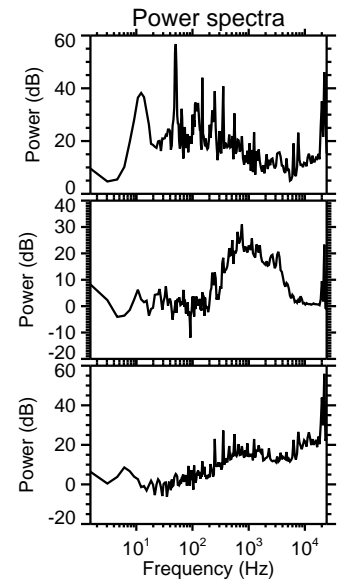
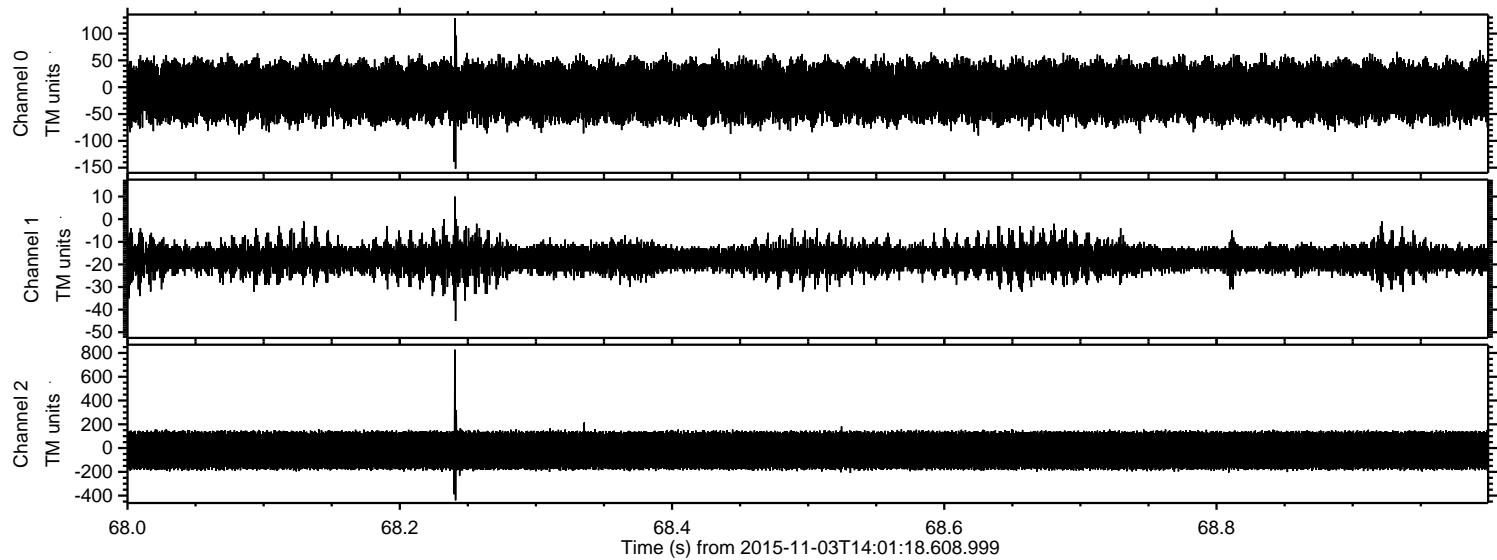

Processed Tue Nov 3 15:56:15 2015 by ELM ver.2012-10-06 from 001__elm20151103_140117__dat00.bin

