

ELMAVAN 3D WAVEFORMS (Measured data sampled at 50 kHz) 51000 packets of 144 samples from 2015-11-03T05:15:57.540.000.

Processed Tue Nov 3 07:54:33 2015 by ELM ver.2012-10-06 from 001__elm20151103_051556__dat00.bin

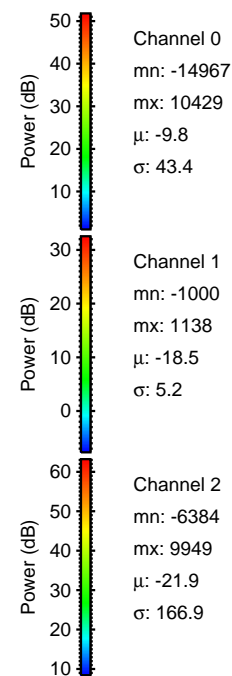
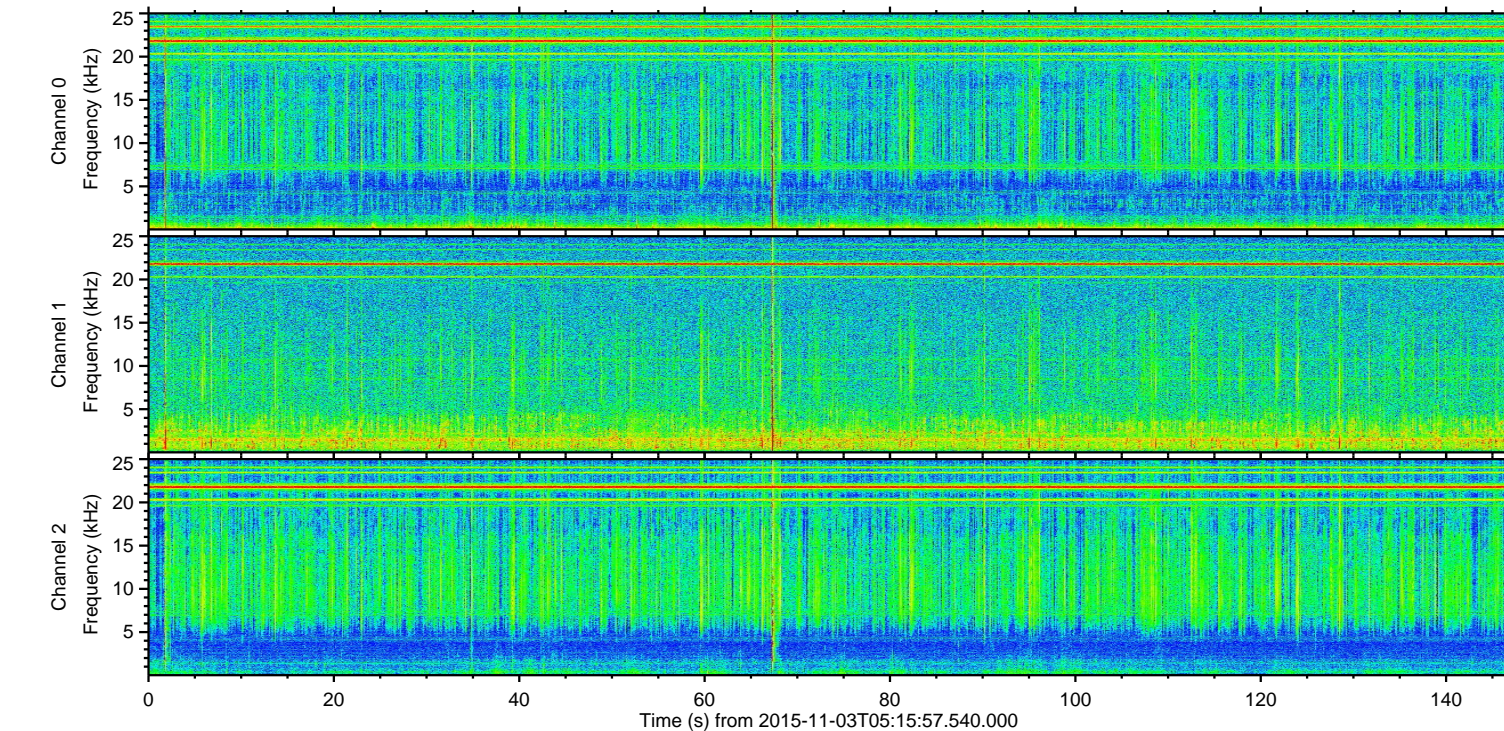
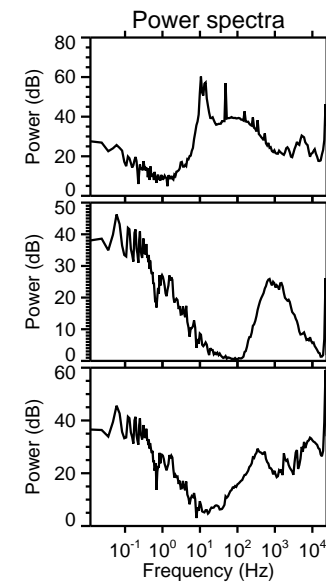
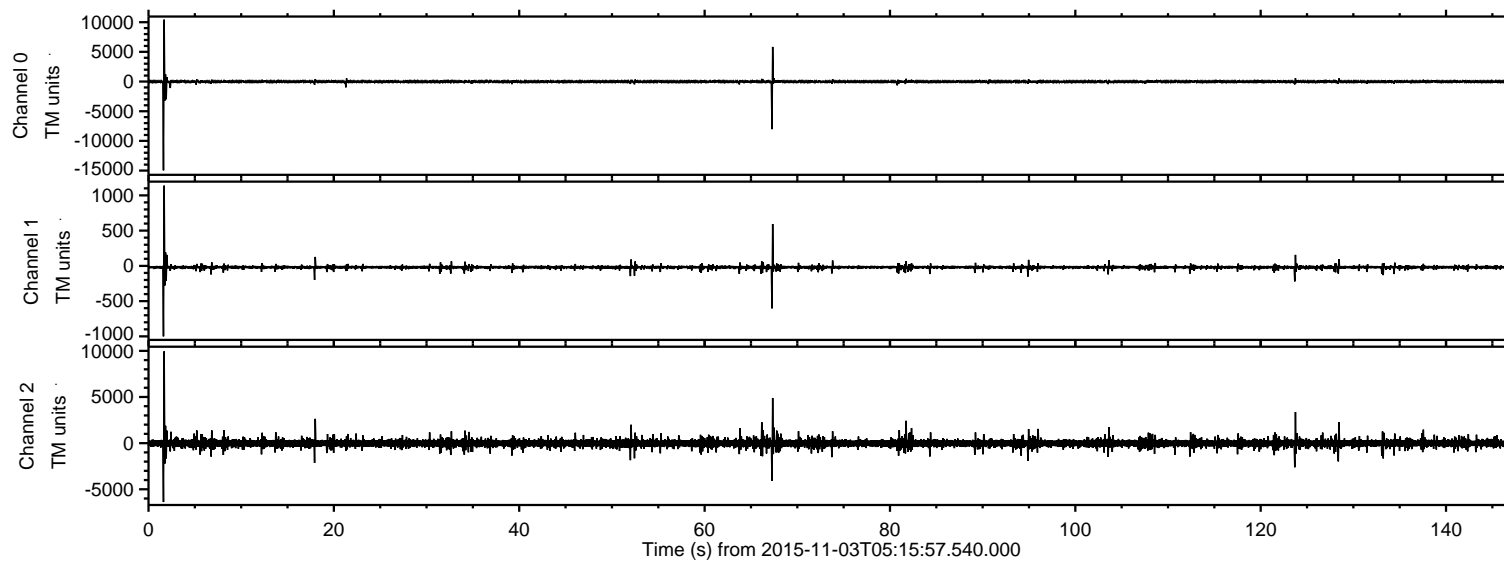

ELMAVAN 3D WAVEFORMS (Measured data sampled at 50 kHz) 51000 packets of 144 samples from 2015-11-03T05:15:57.540.000. Part 2/147

Processed Tue Nov 3 07:54:45 2015 by ELM ver.2012-10-06 from 001__elm20151103_051556__dat00.bin

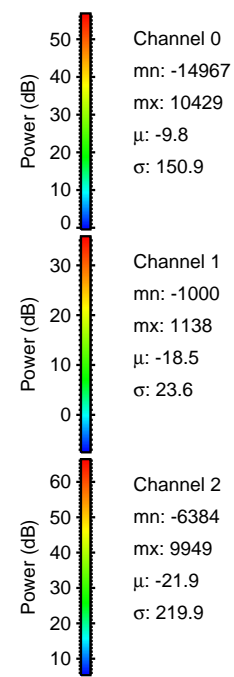
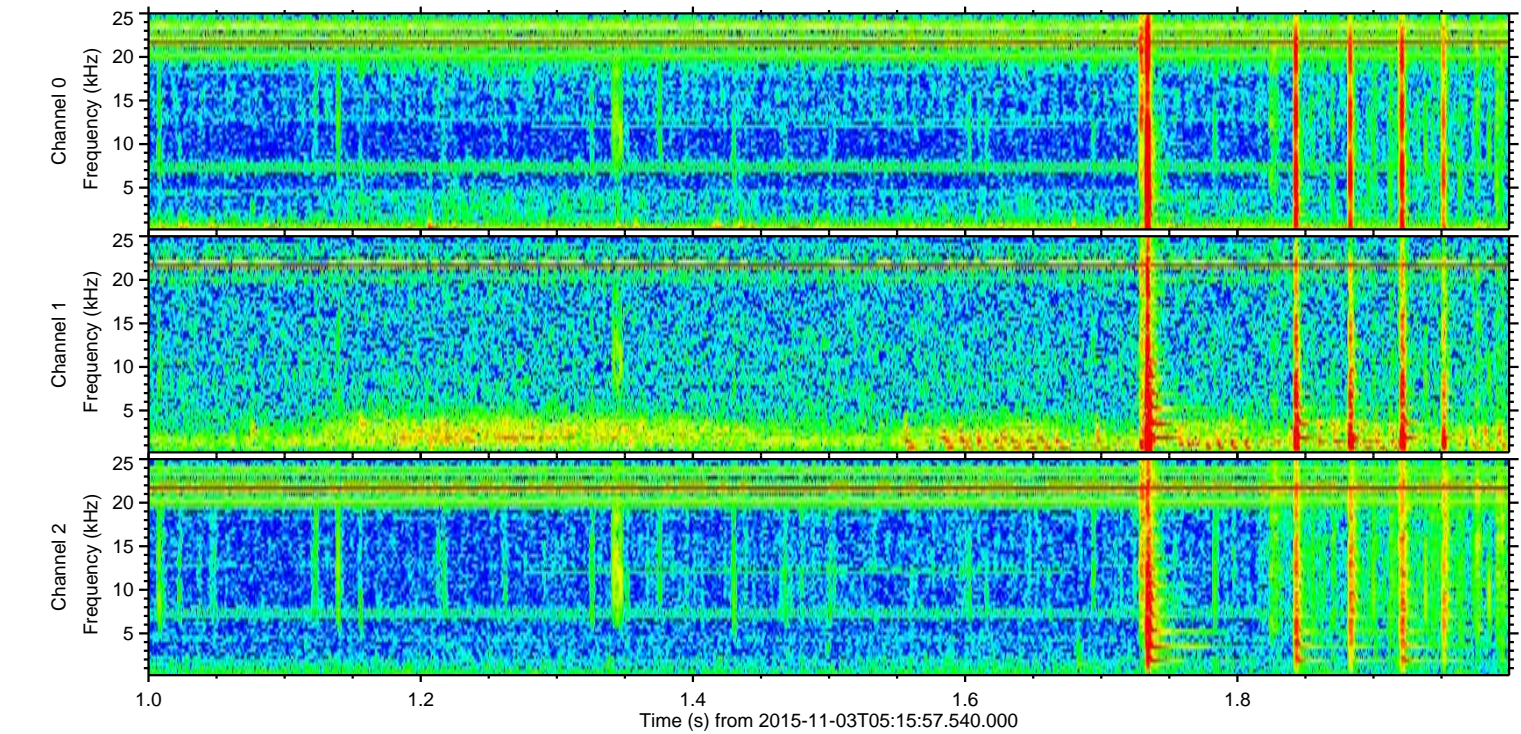
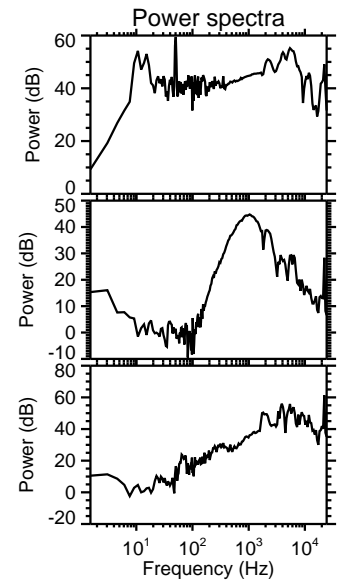
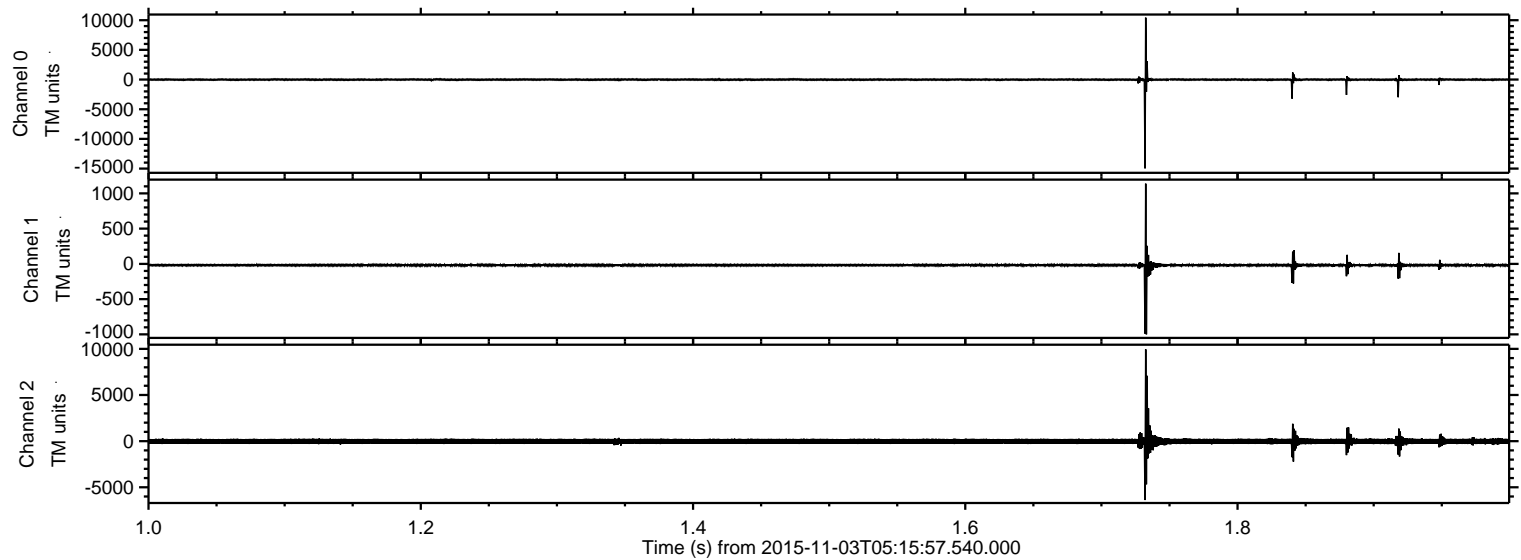

Processed Tue Nov 3 07:54:46 2015 by ELM ver.2012-10-06 from 001__elm20151103_051556__dat00.bin

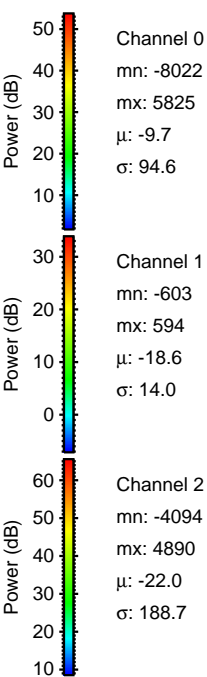
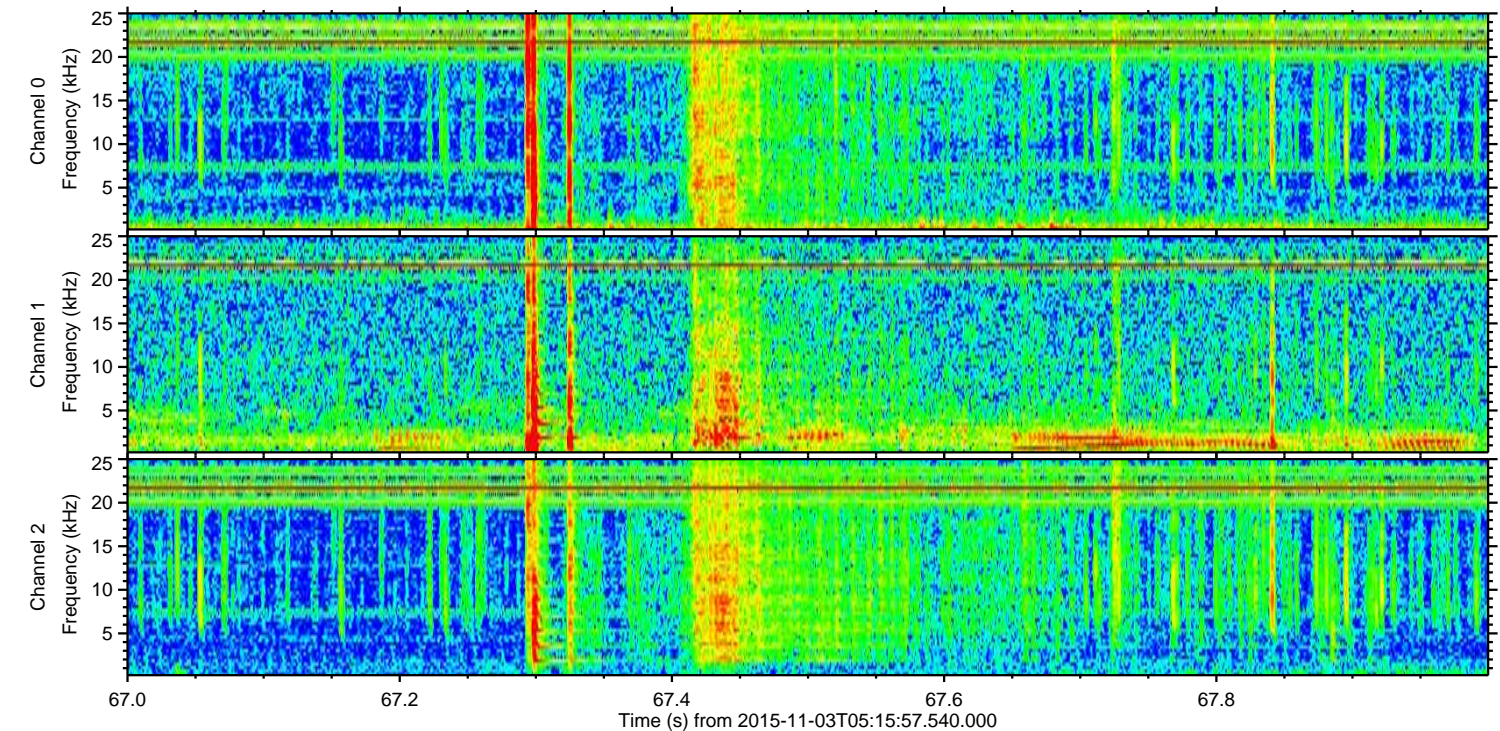
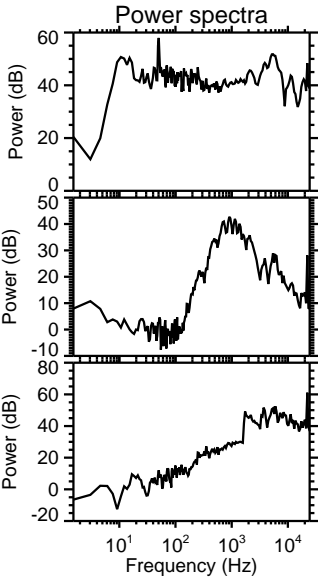
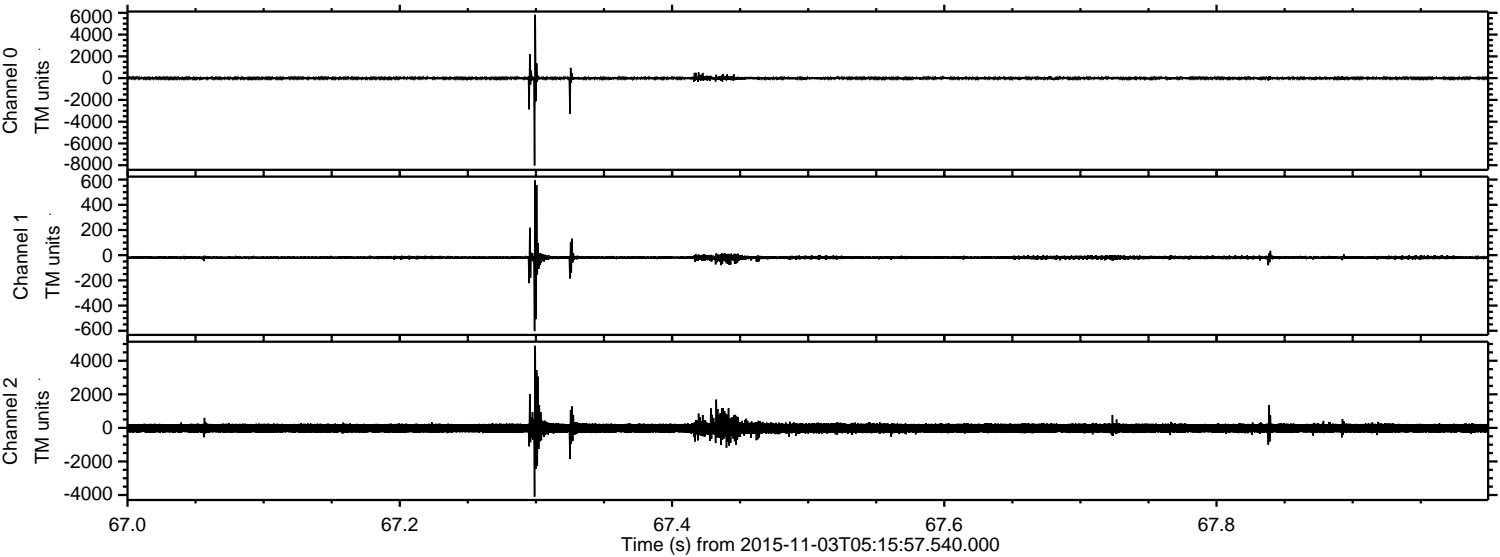

Channel 0
mn: -8022
mx: 5825
 μ : -9.7
 σ : 94.6

Channel 1
mn: -603
mx: 594
 μ : -18.6
 σ : 14.0

Channel 2
mn: -4094
mx: 4890
 μ : -22.0
 σ : 188.7

ELMAVAN 3D WAVEFORMS (Measured data sampled at 50 kHz) 51000 packets of 144 samples from 2015-11-03T05:15:57.540.000. Part 124/147

Processed Tue Nov 3 07:54:47 2015 by ELM ver.2012-10-06 from 001__elm20151103_051556__dat00.bin

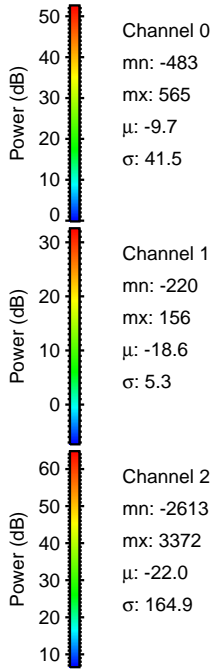
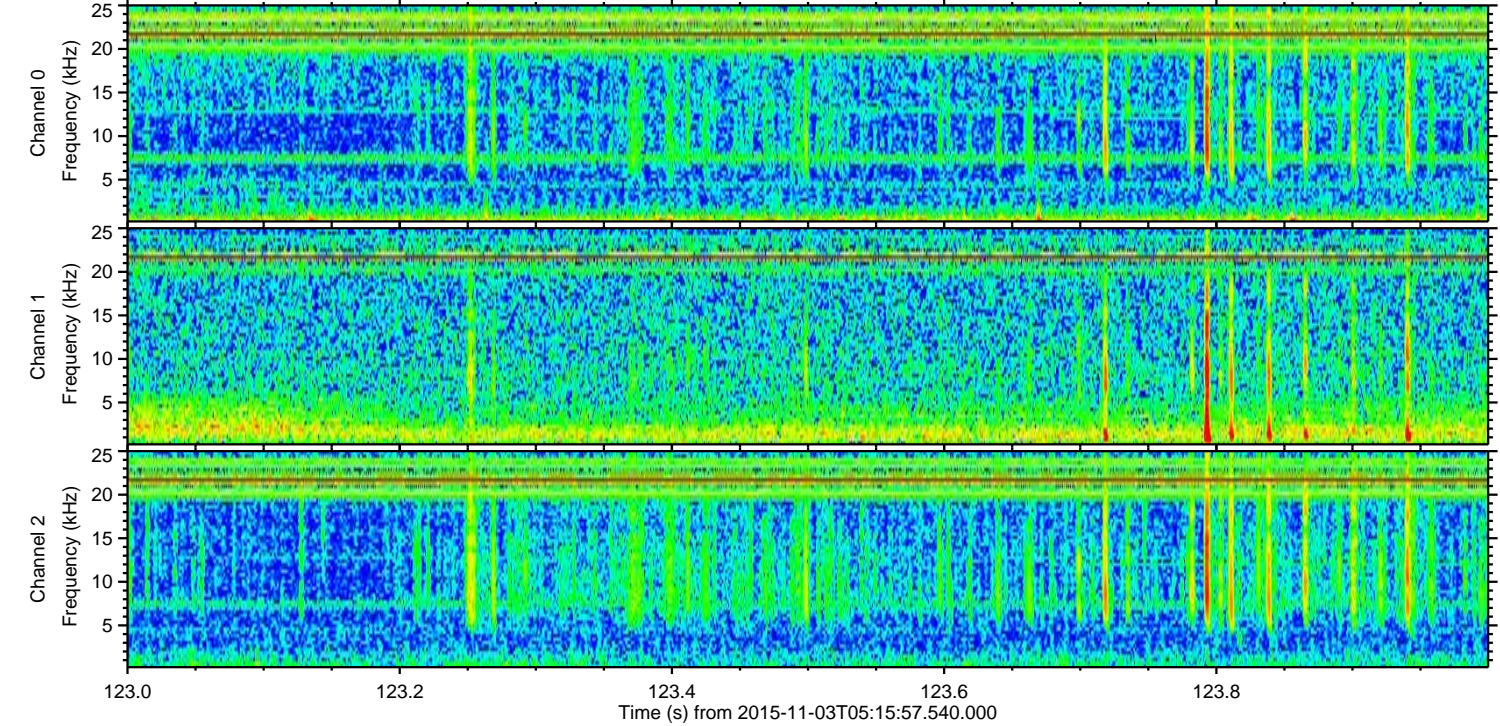
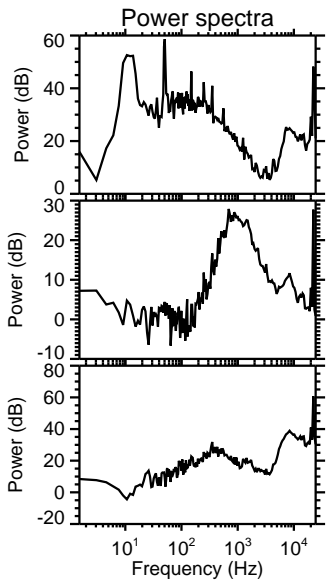
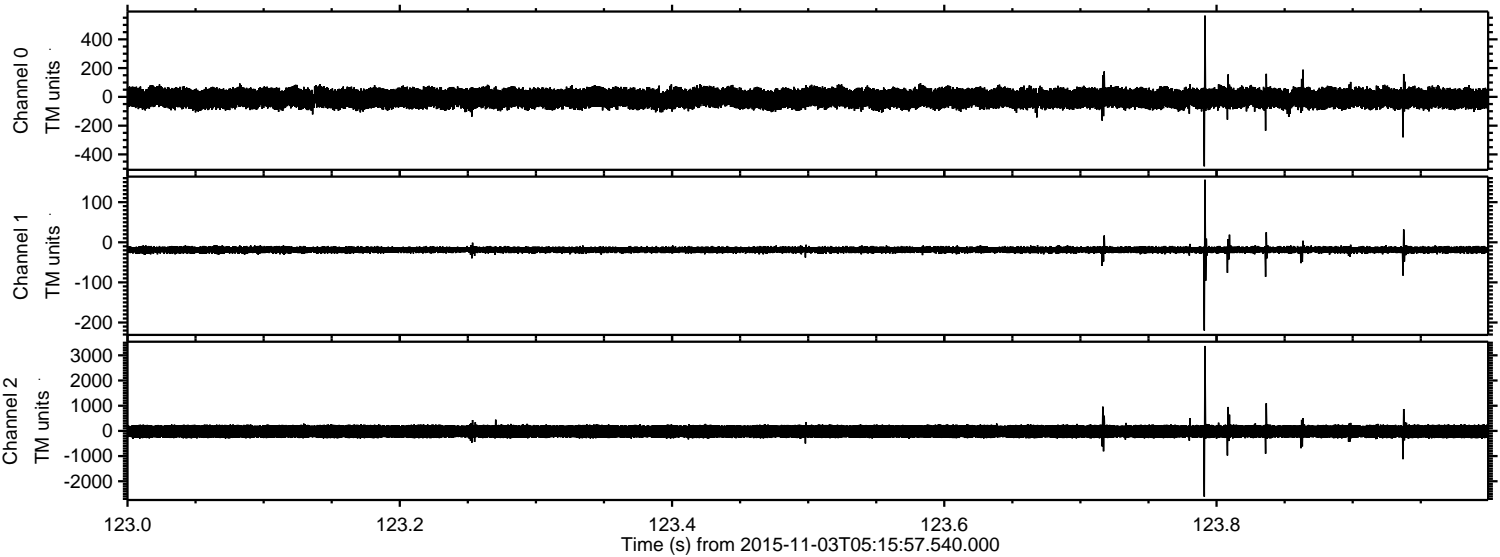

Processed Tue Nov 3 07:54:48 2015 by ELM ver.2012-10-06 from 001__elm20151103_051556__dat00.bin

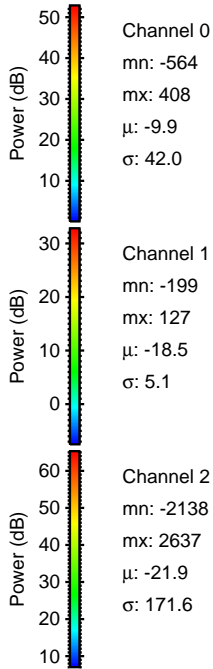
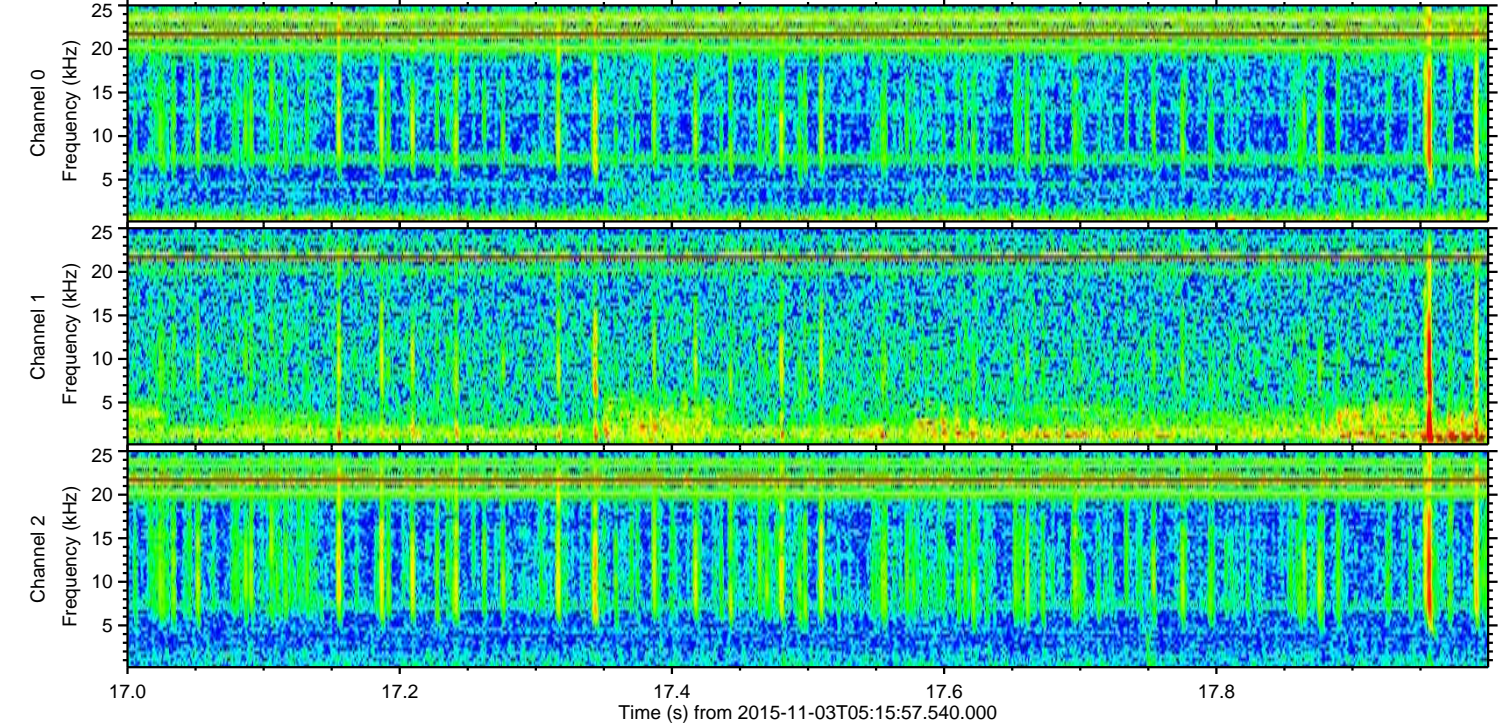
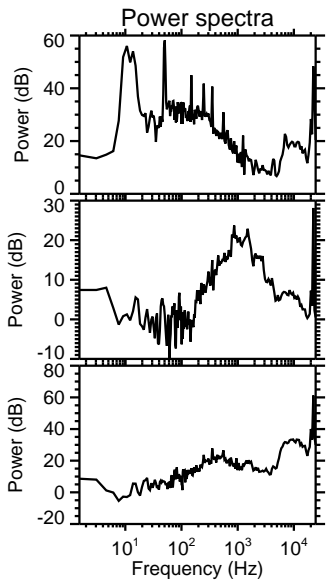
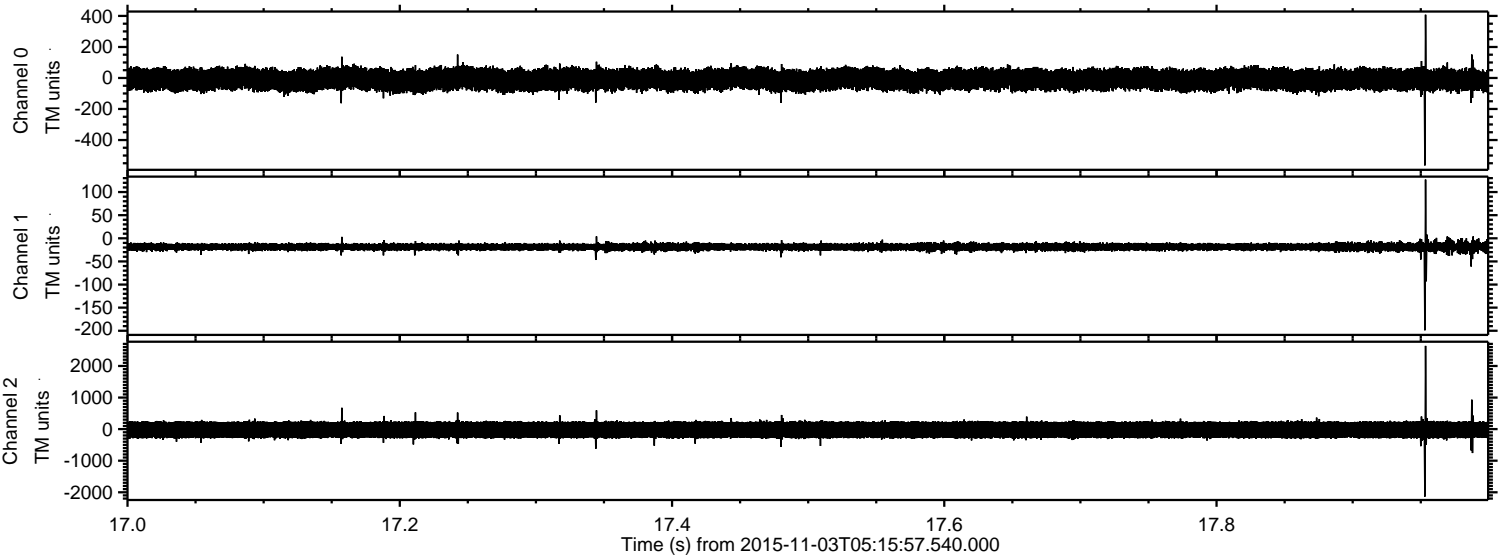

Processed Tue Nov 3 07:54:49 2015 by ELM ver.2012-10-06 from 001__elm20151103_051556__dat00.bin

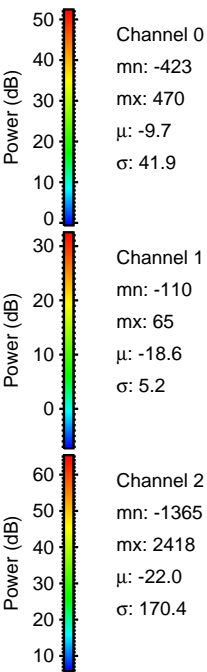
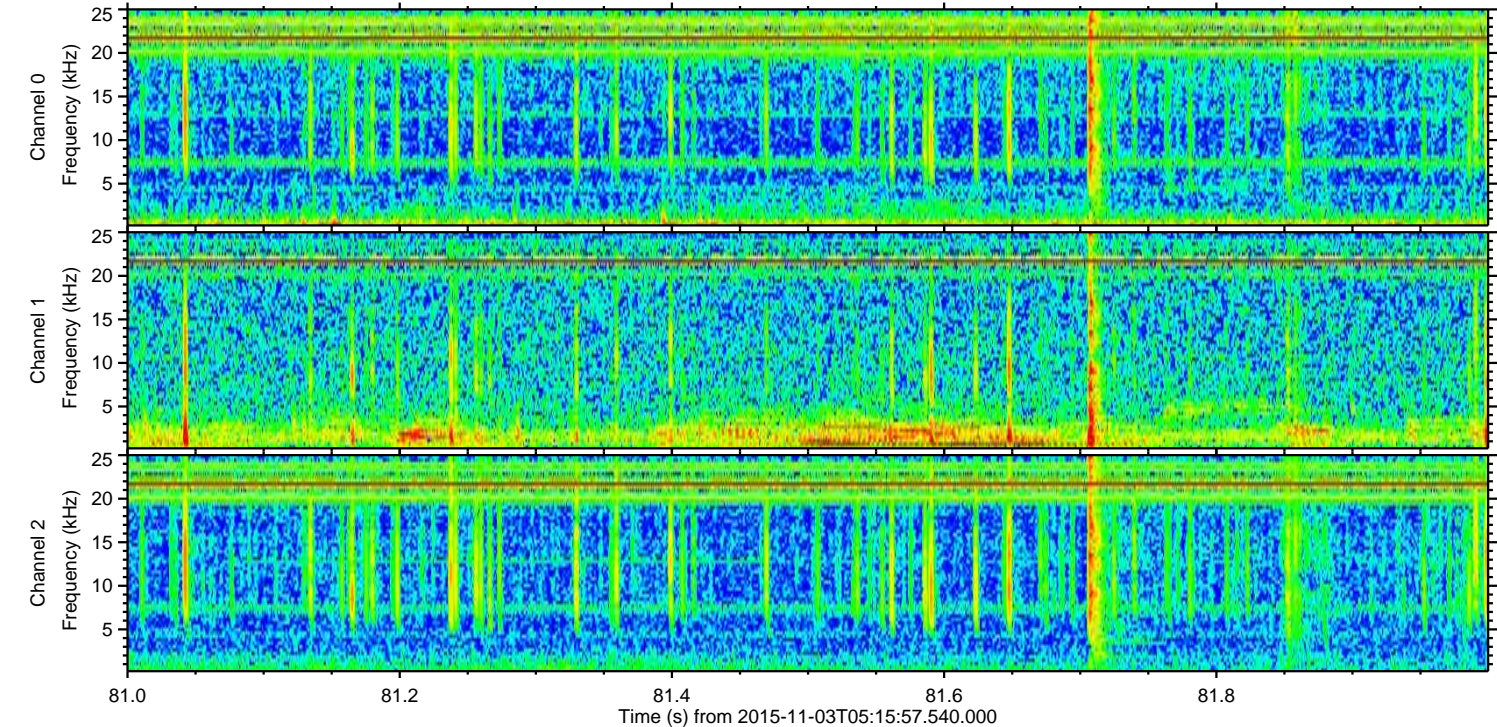
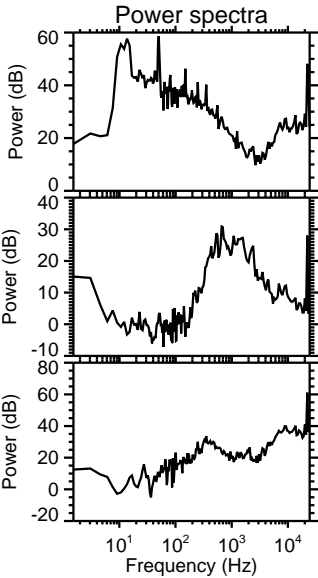
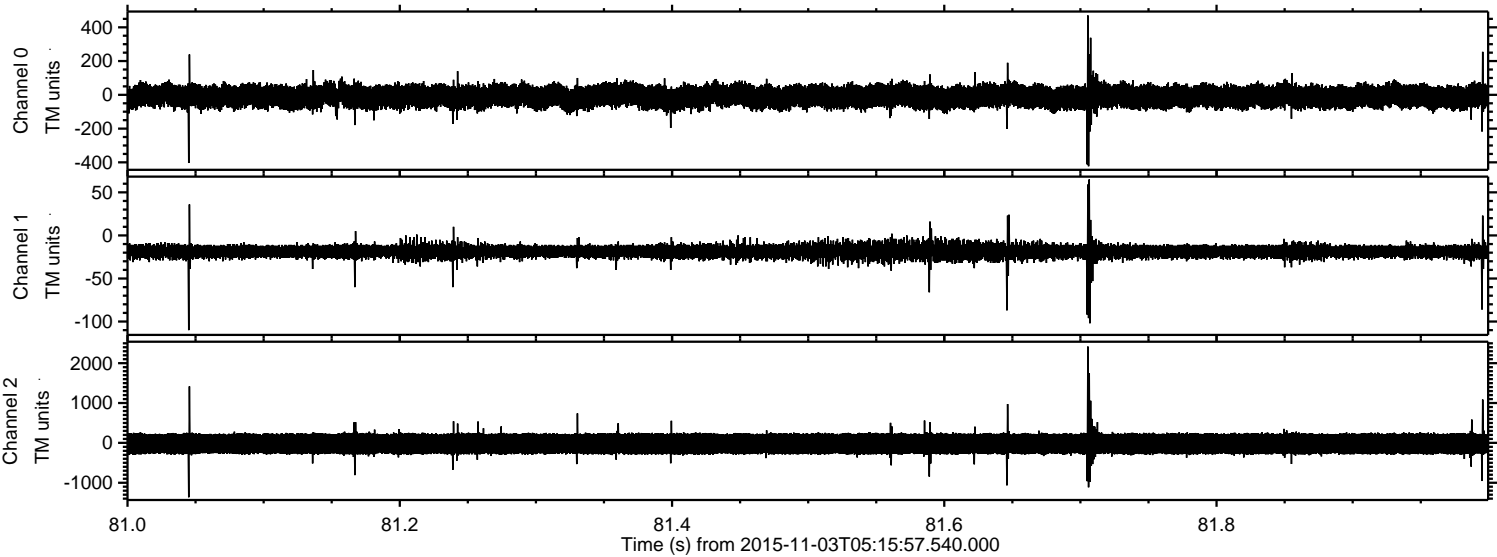

ELMAVAN 3D WAVEFORMS (Measured data sampled at 50 kHz) 51000 packets of 144 samples from 2015-11-03T05:15:57.540.000. Part 129/147

Processed Tue Nov 3 07:54:50 2015 by ELM ver.2012-10-06 from 001__elm20151103_051556__dat00.bin

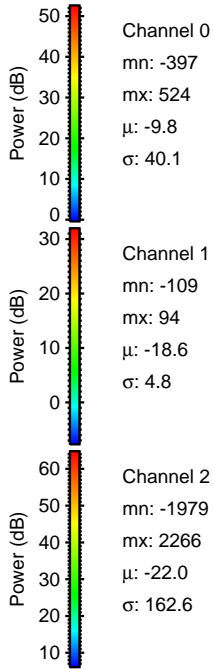
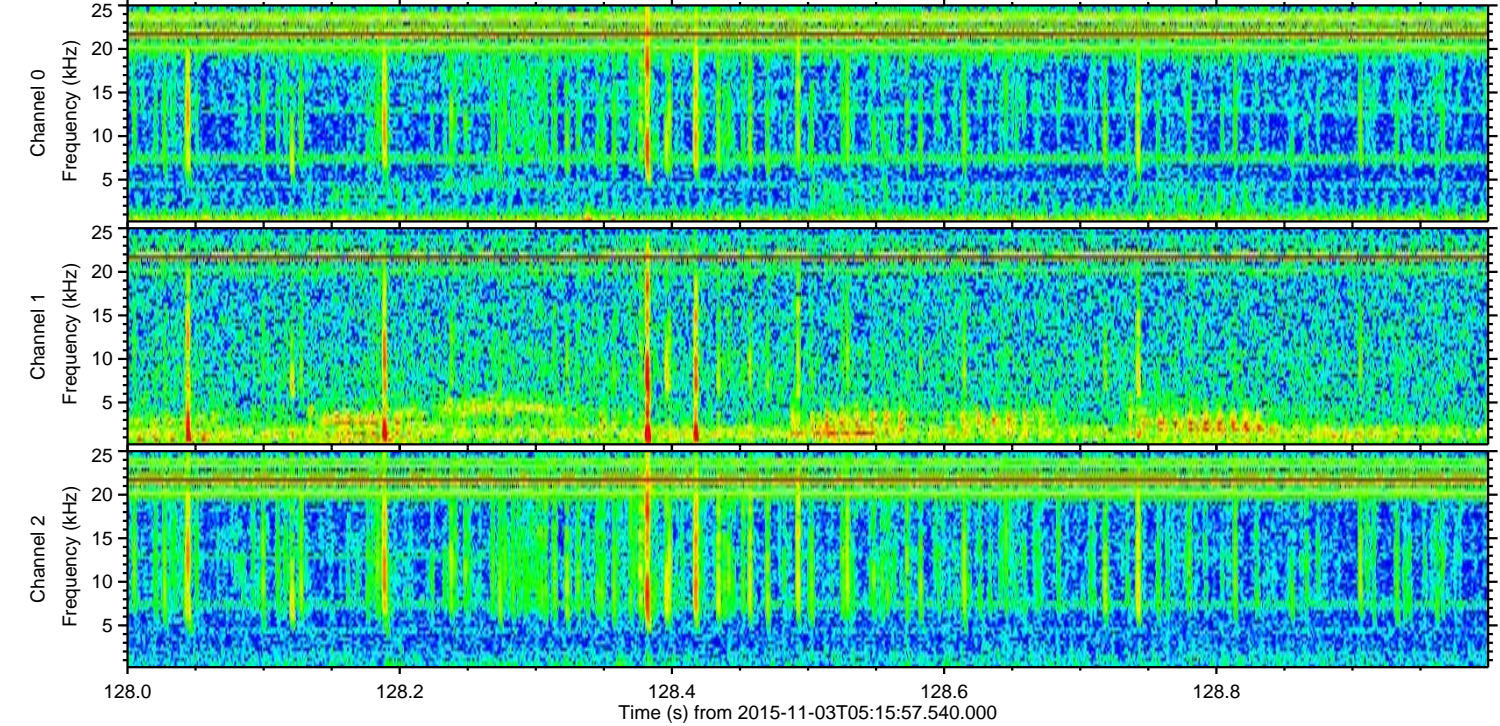
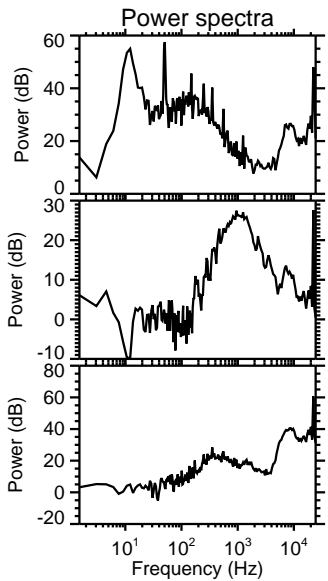
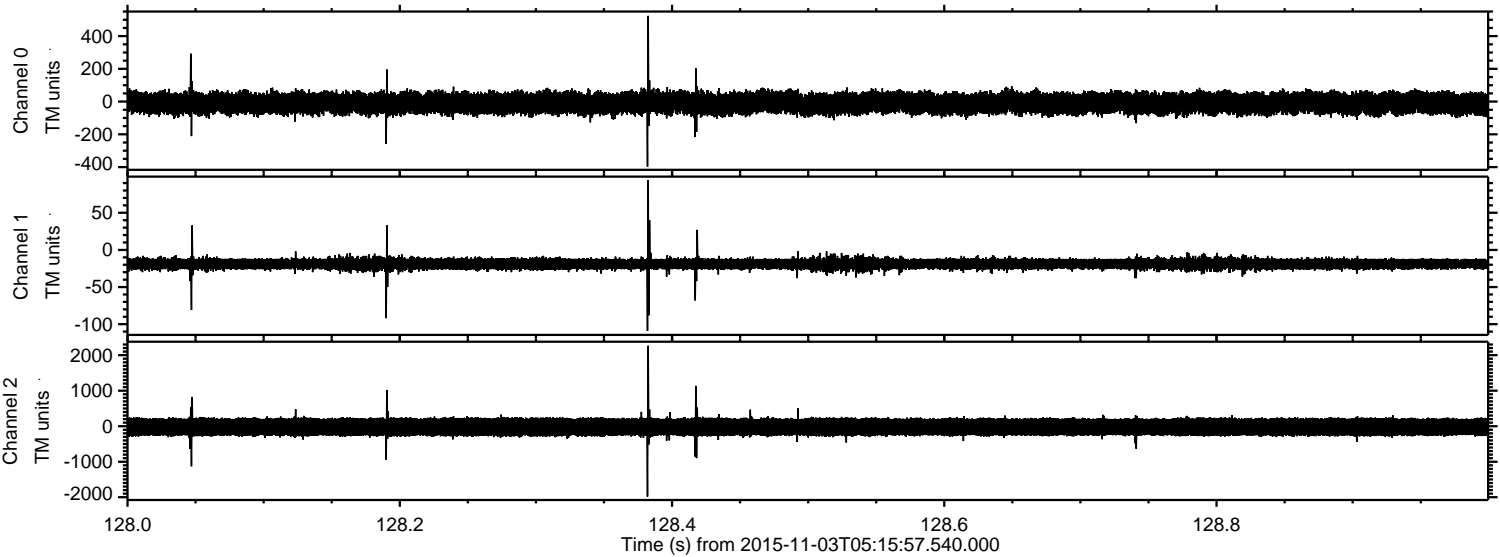

ELMAVAN 3D WAVEFORMS (Measured data sampled at 50 kHz) 51000 packets of 144 samples from 2015-11-03T05:15:57.540.000. Part 67/147

Processed Tue Nov 3 07:54:51 2015 by ELM ver.2012-10-06 from 001__elm20151103_051556__dat00.bin

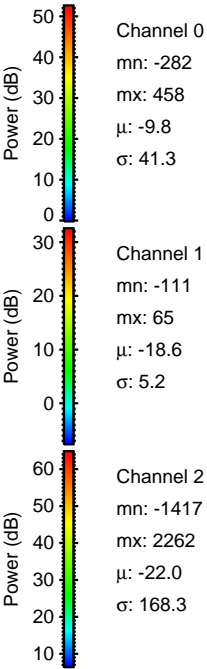
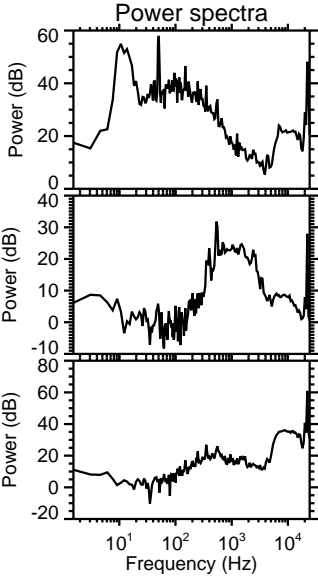
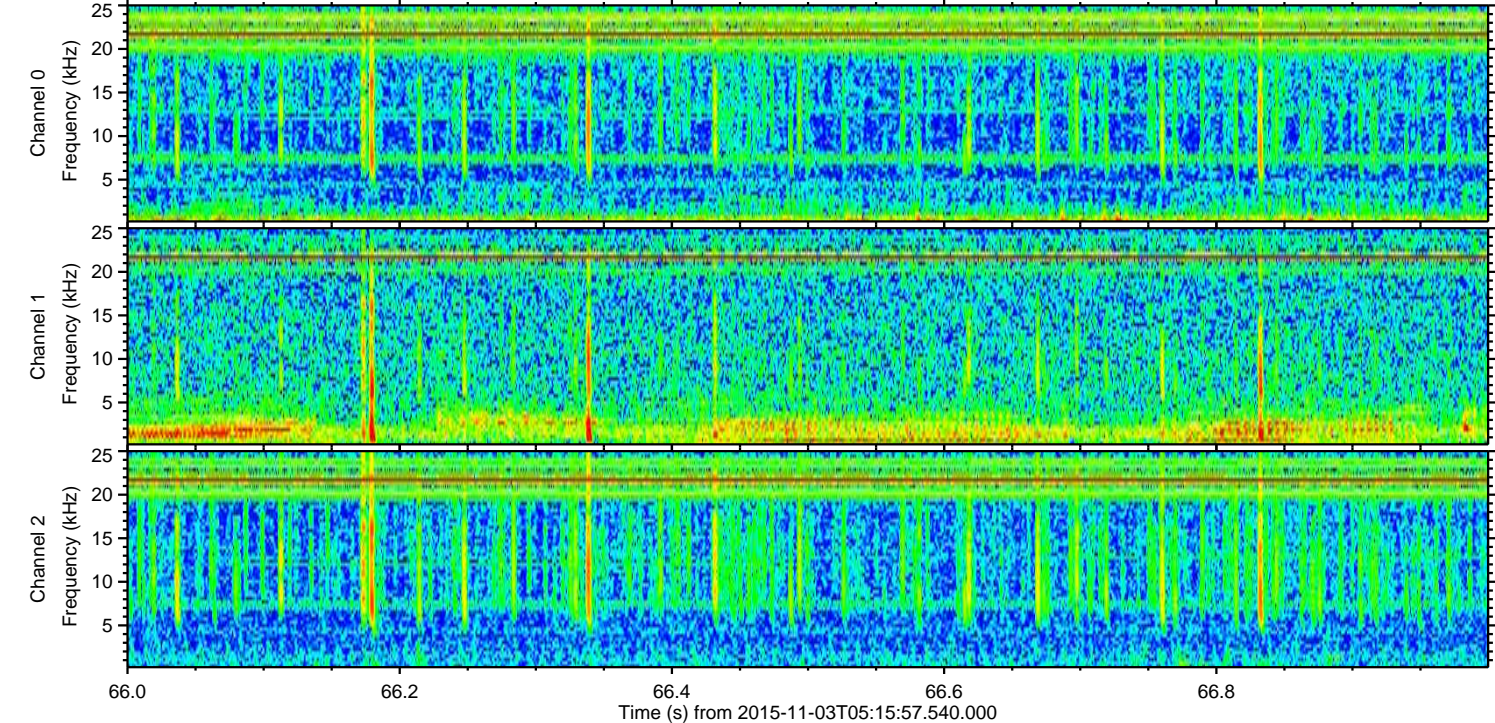
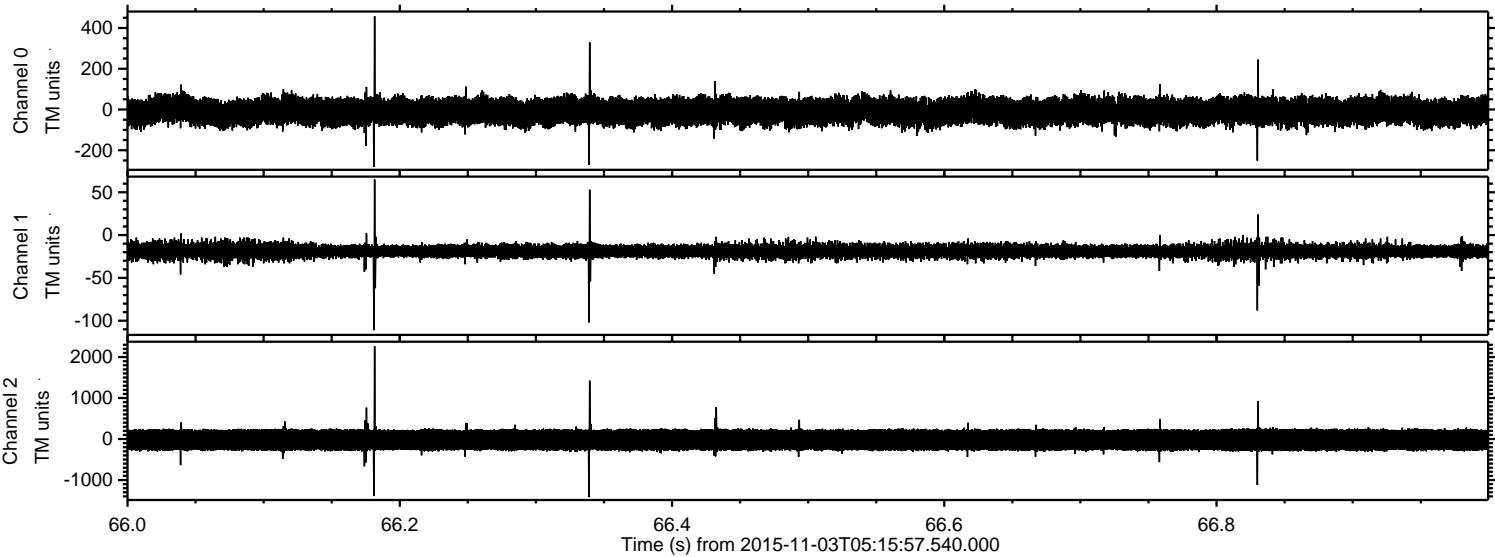

Processed Tue Nov 3 07:54:52 2015 by ELM ver.2012-10-06 from 001__elm20151103_051556__dat00.bin

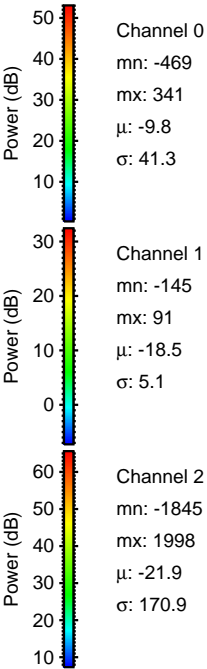
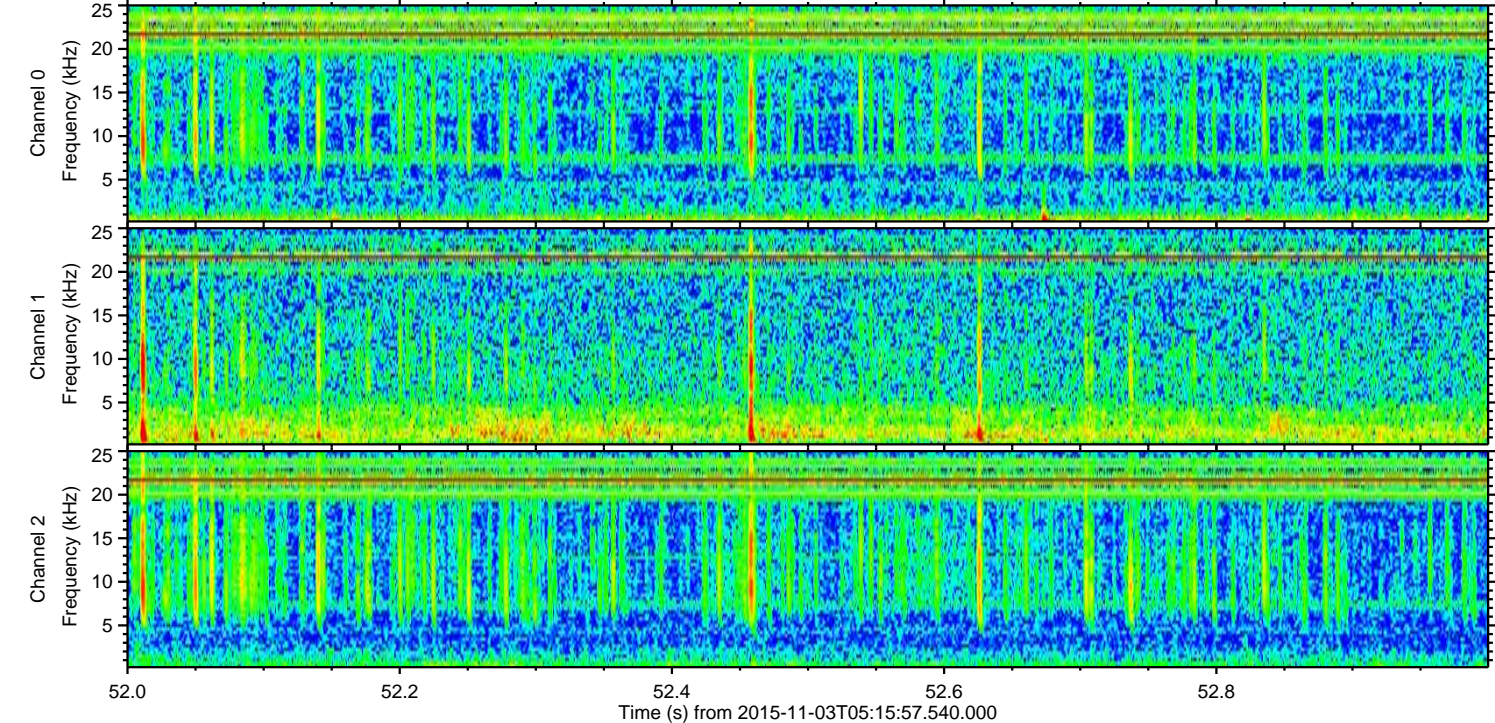
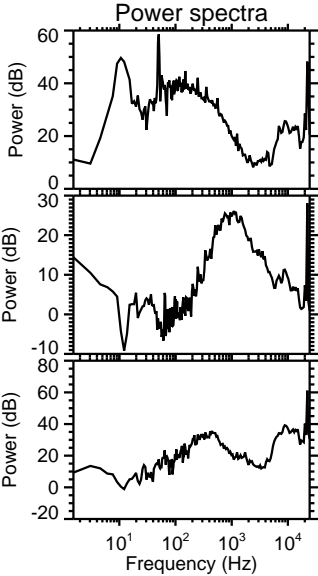
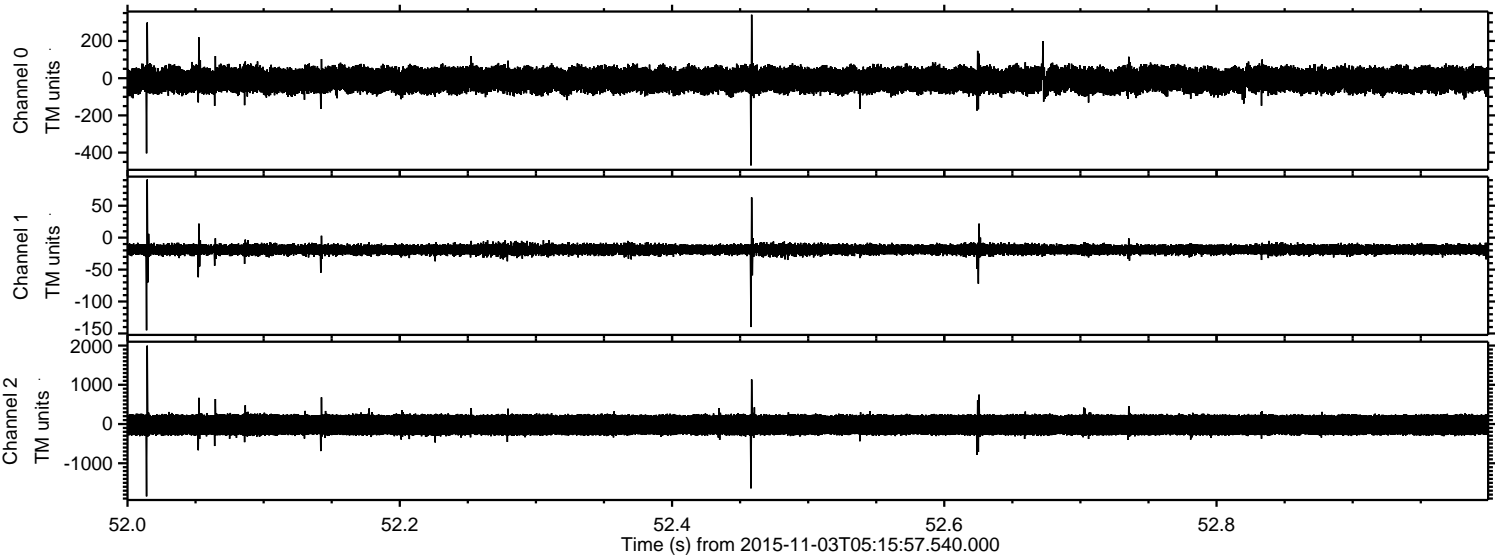

Channel 0
mn: -469
mx: 341
 μ : -9.8
 σ : 41.3

Channel 1
mn: -145
mx: 91
 μ : -18.5
 σ : 5.1

Channel 2
mn: -1845
mx: 1998
 μ : -21.9
 σ : 170.9

Processed Tue Nov 3 07:54:53 2015 by ELM ver.2012-10-06 from 001__elm20151103_051556__dat00.bin

