

ELMAVAN 3D WAVEFORMS (Measured data sampled at 50 kHz) 51000 packets of 144 samples from 2015-11-03T00:10:45.265.999.

Processed Tue Nov 3 01:18:52 2015 by ELM ver.2012-10-06 from 001__elm20151103_001044__dat00.bin

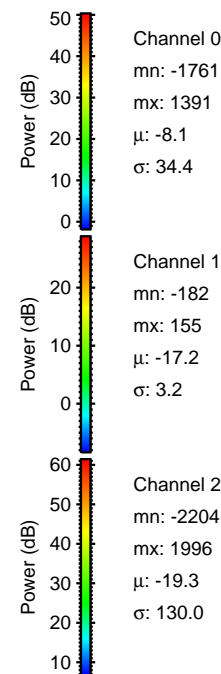
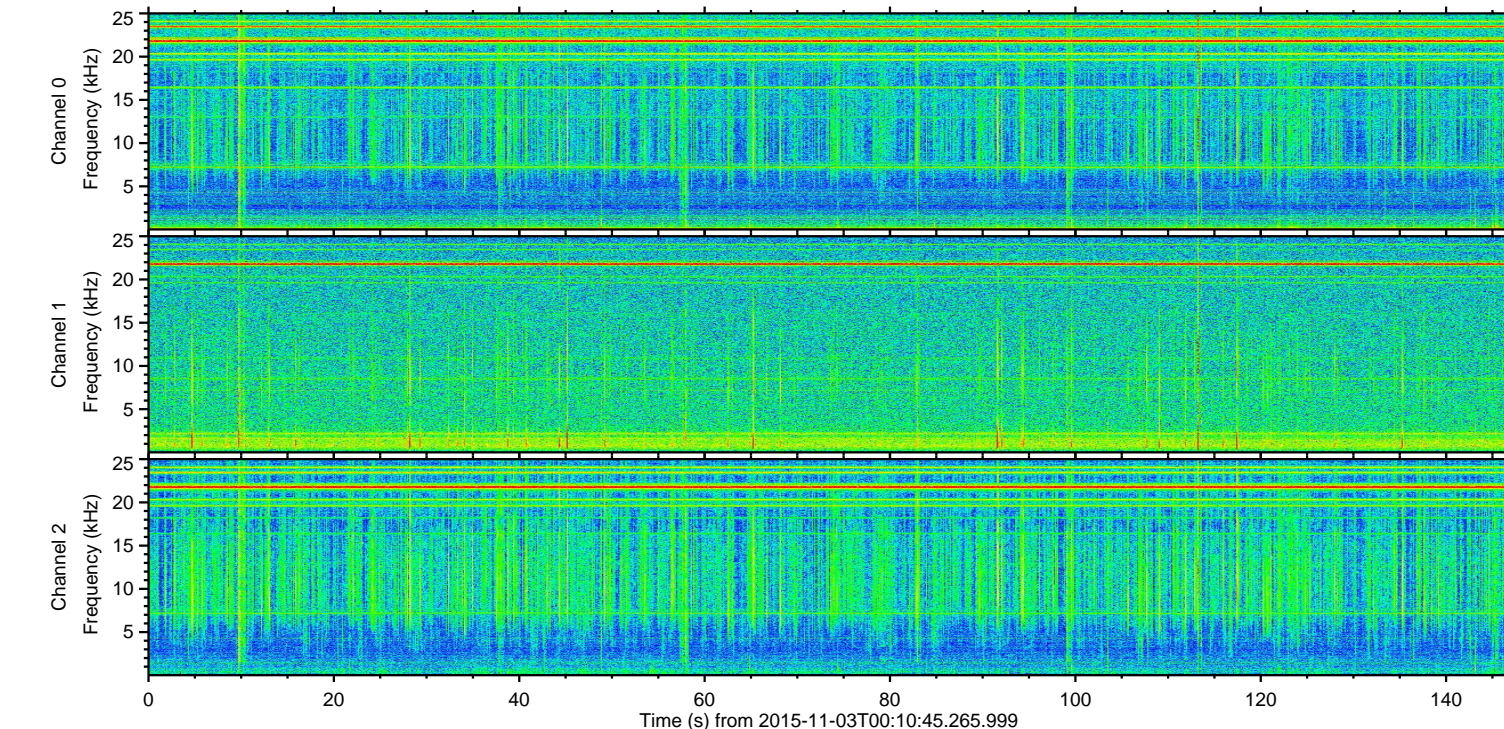
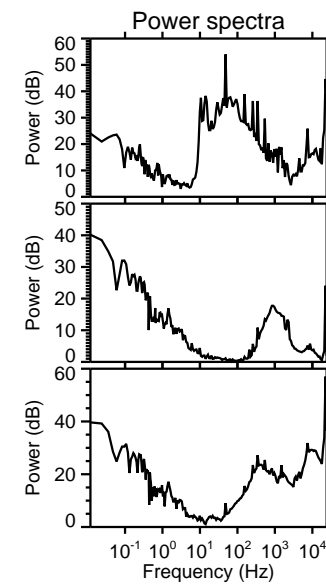
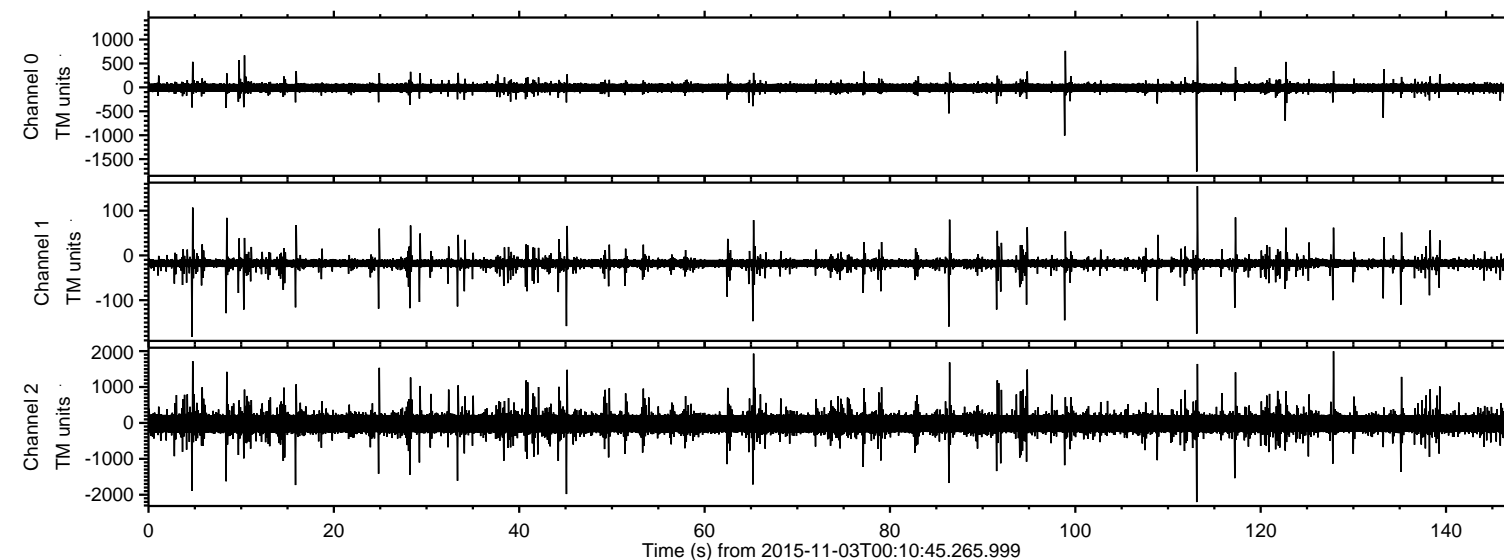

ELMAVAN 3D WAVEFORMS (Measured data sampled at 50 kHz) 51000 packets of 144 samples from 2015-11-03T00:10:45.265.999. Part 114/147

Processed Tue Nov 3 01:19:03 2015 by ELM ver.2012-10-06 from 001__elm20151103_001044__dat00.bin

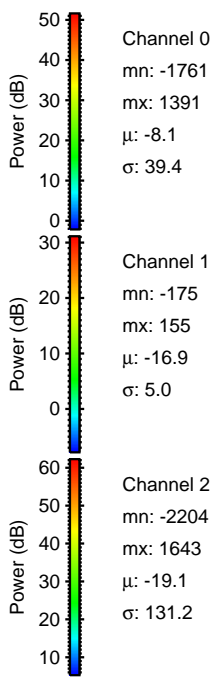
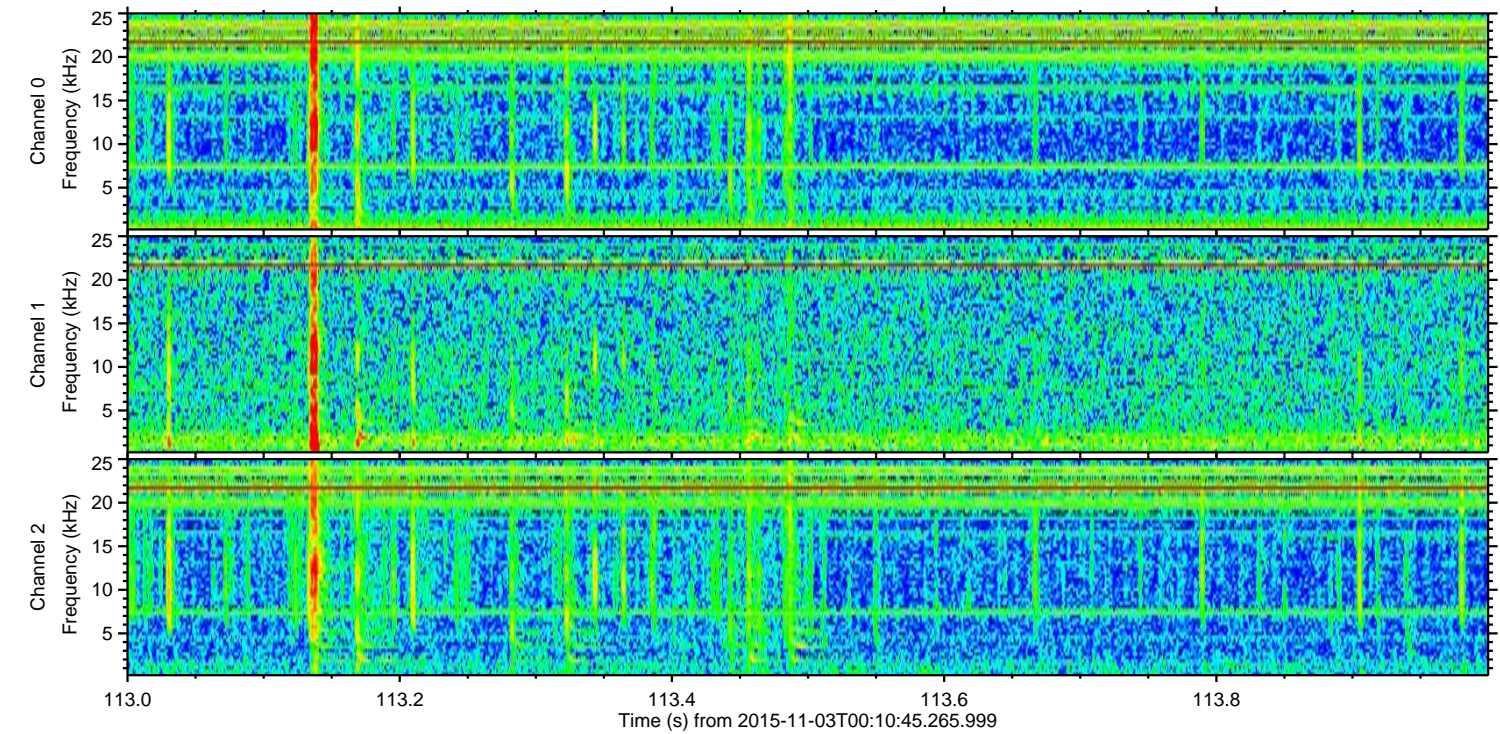
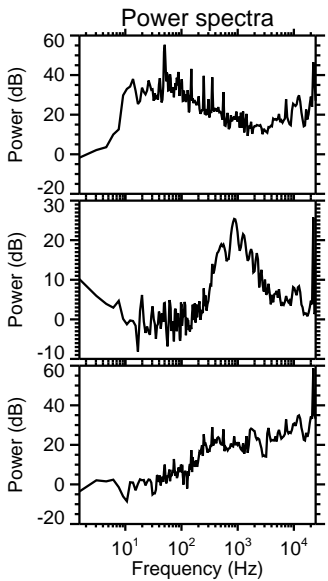
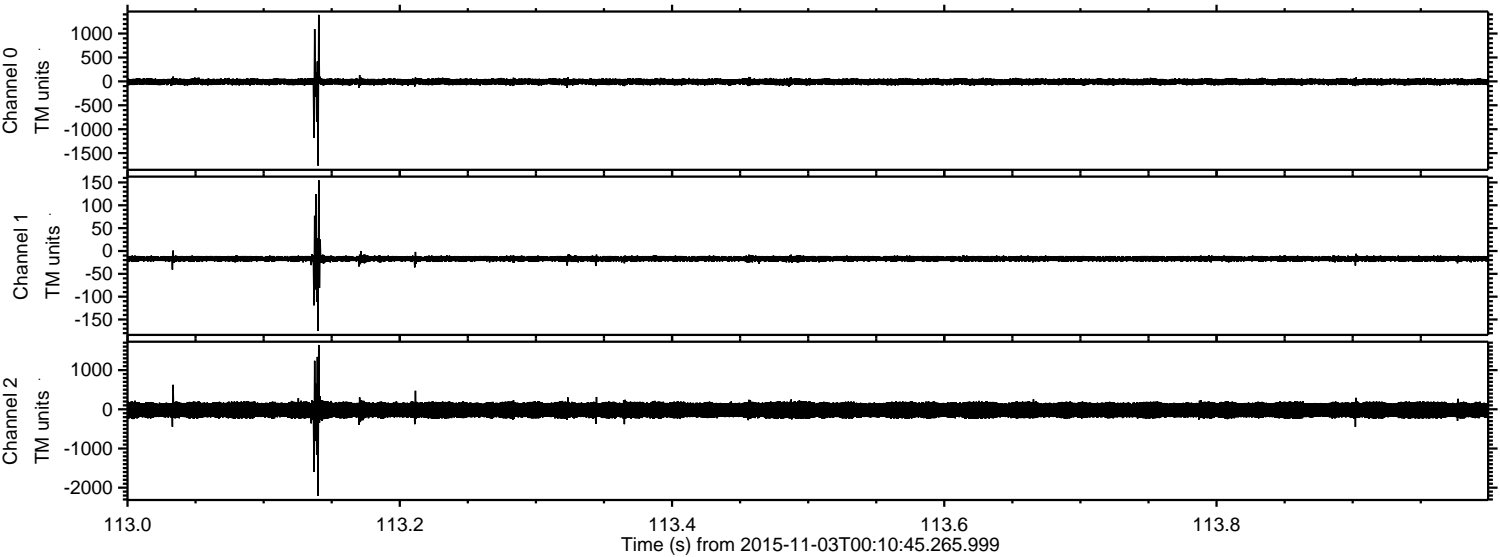

ELMAVAN 3D WAVEFORMS (Measured data sampled at 50 kHz) 51000 packets of 144 samples from 2015-11-03T00:10:45.265.999. Part 128/147

Processed Tue Nov 3 01:19:04 2015 by ELM ver.2012-10-06 from 001__elm20151103_001044__dat00.bin

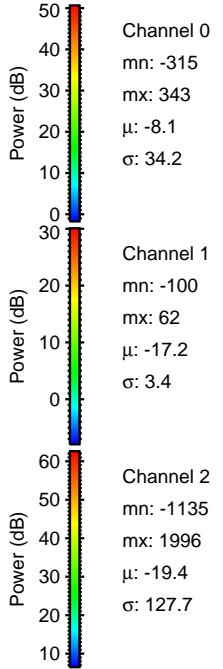
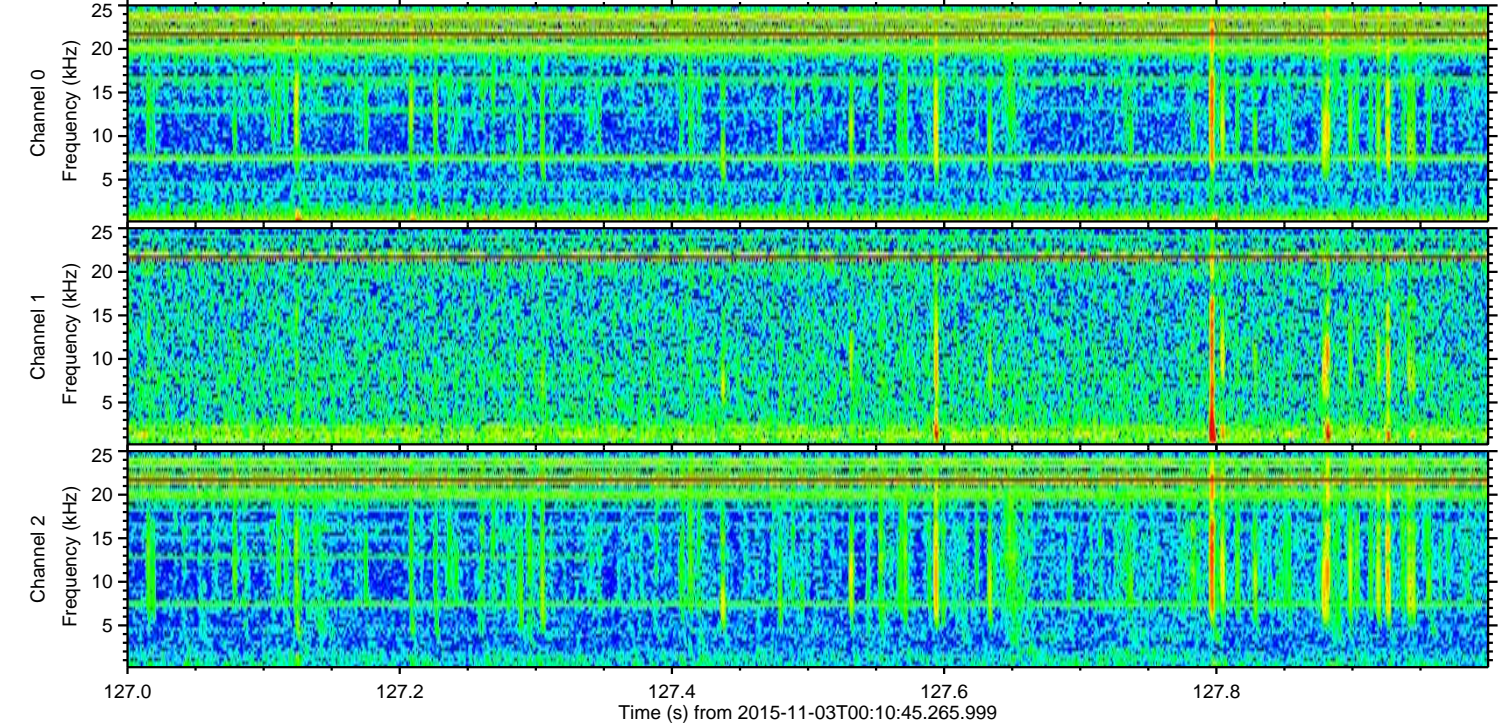
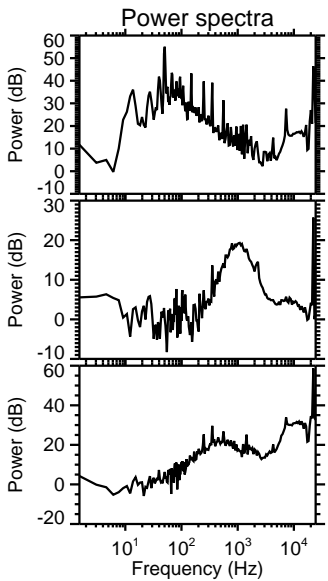
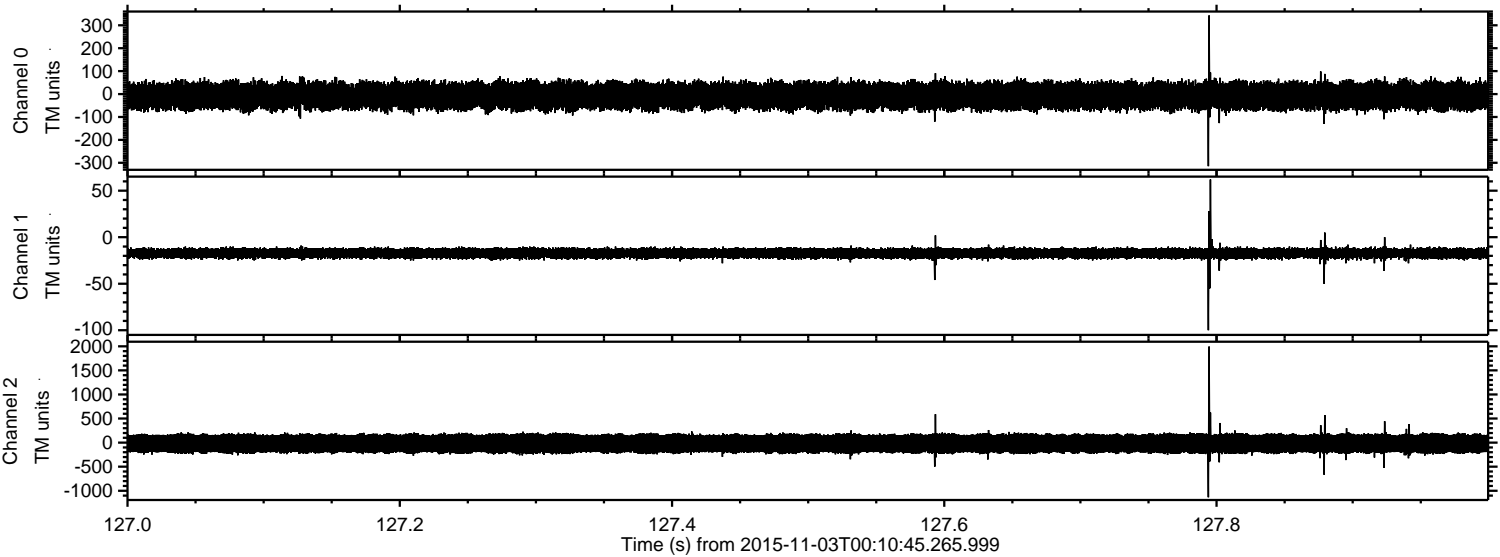

Processed Tue Nov 3 01:19:05 2015 by ELM ver.2012-10-06 from 001__elm20151103_001044__dat00.bin

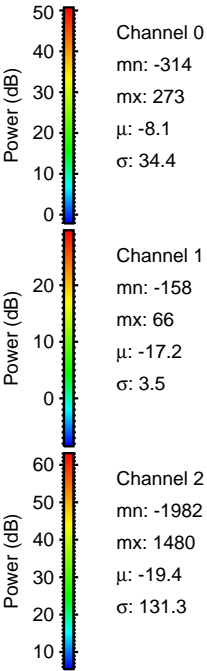
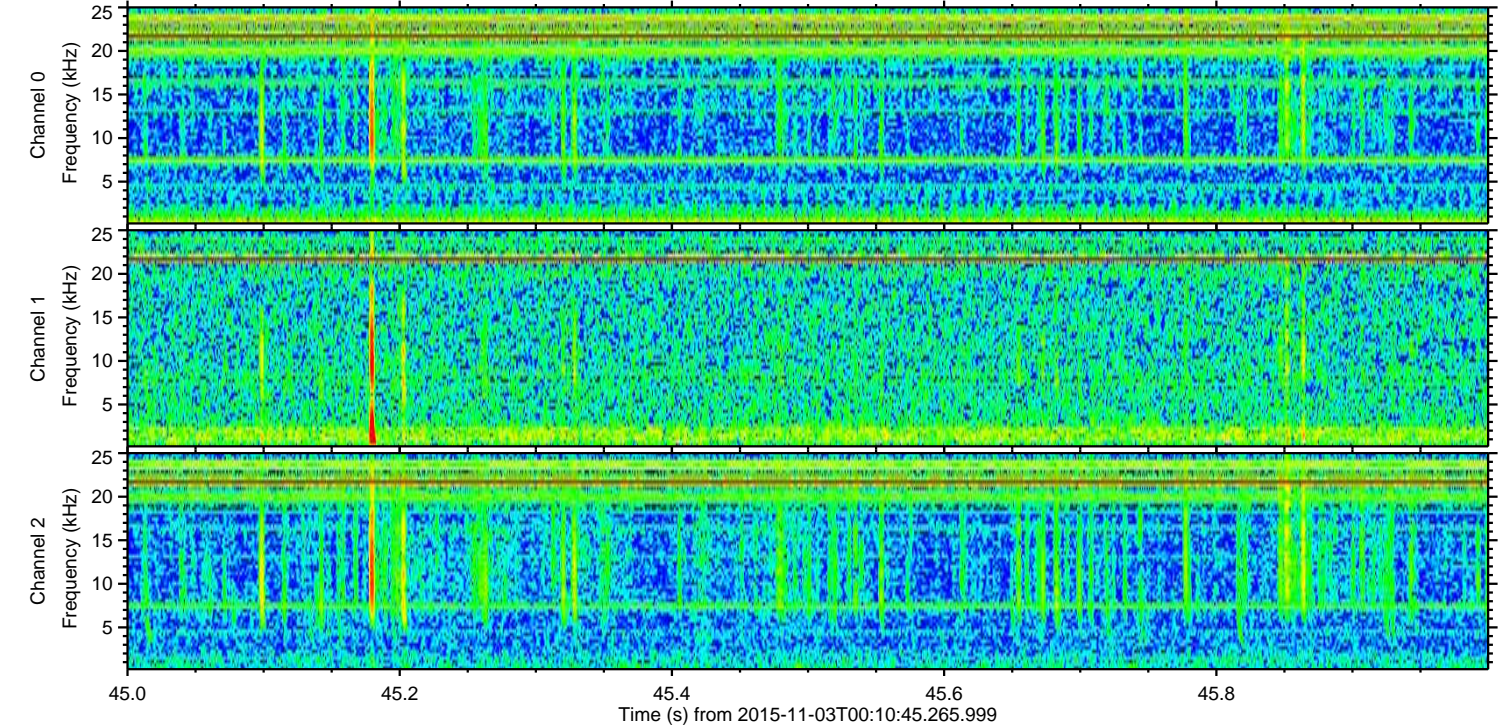
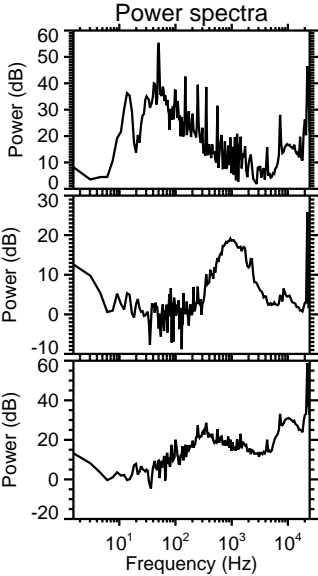
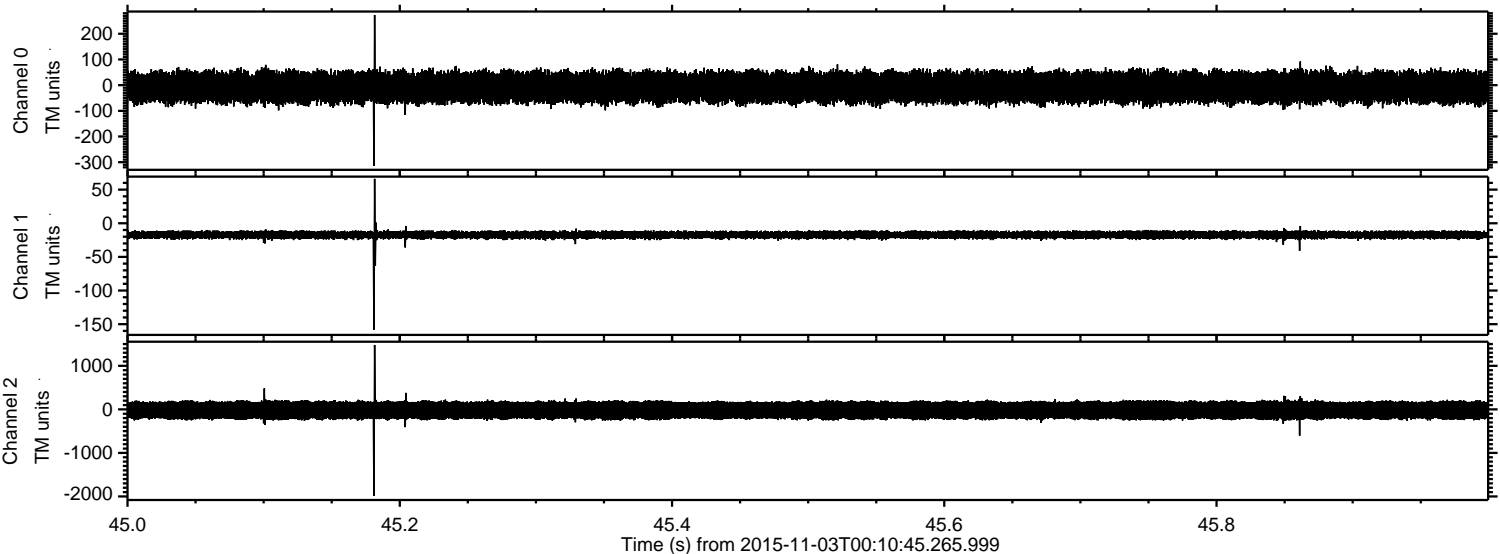

Processed Tue Nov 3 01:19:06 2015 by ELM ver.2012-10-06 from 001__elm20151103_001044__dat00.bin

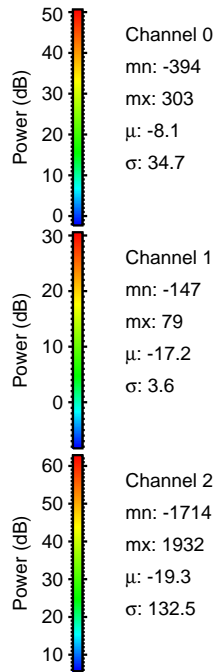
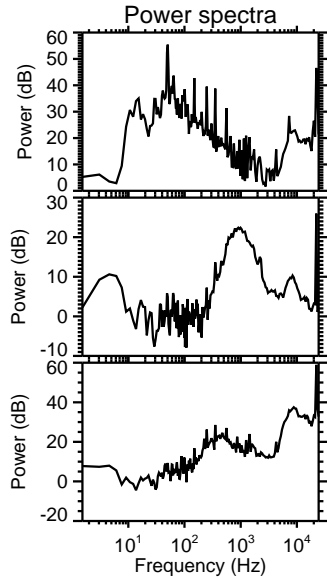
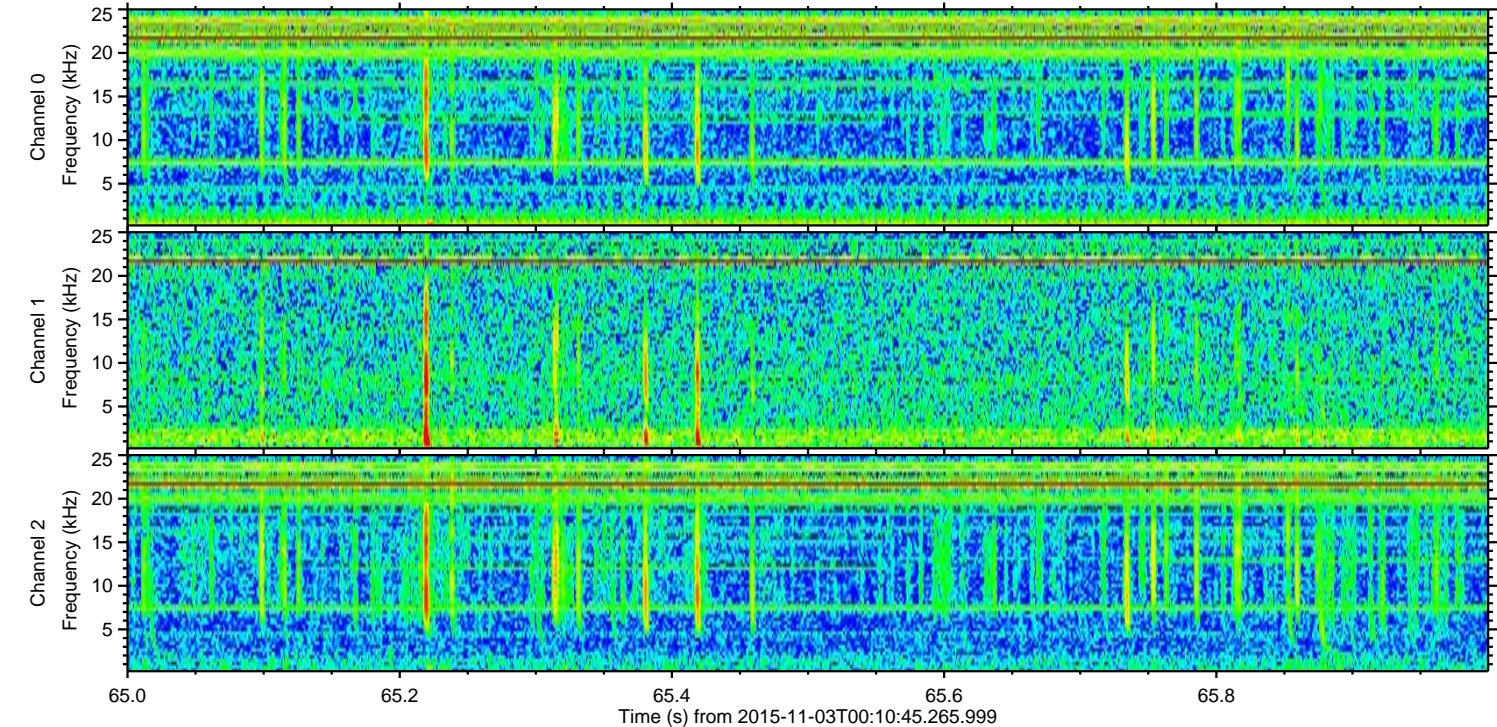
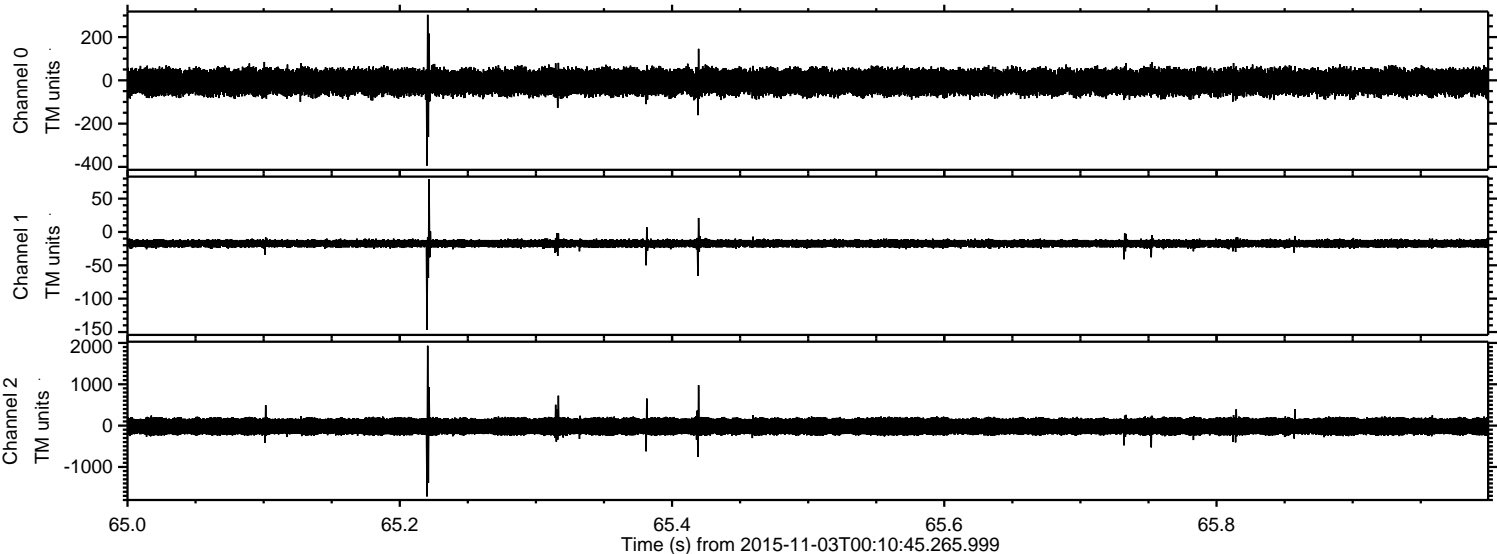

Processed Tue Nov 3 01:19:07 2015 by ELM ver.2012-10-06 from 001__elm20151103_001044__dat00.bin

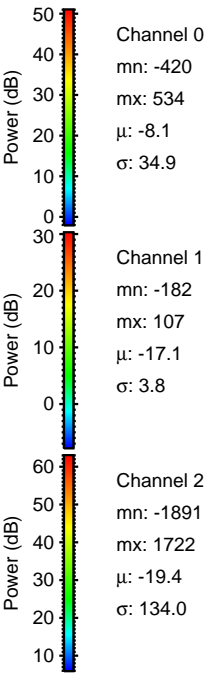
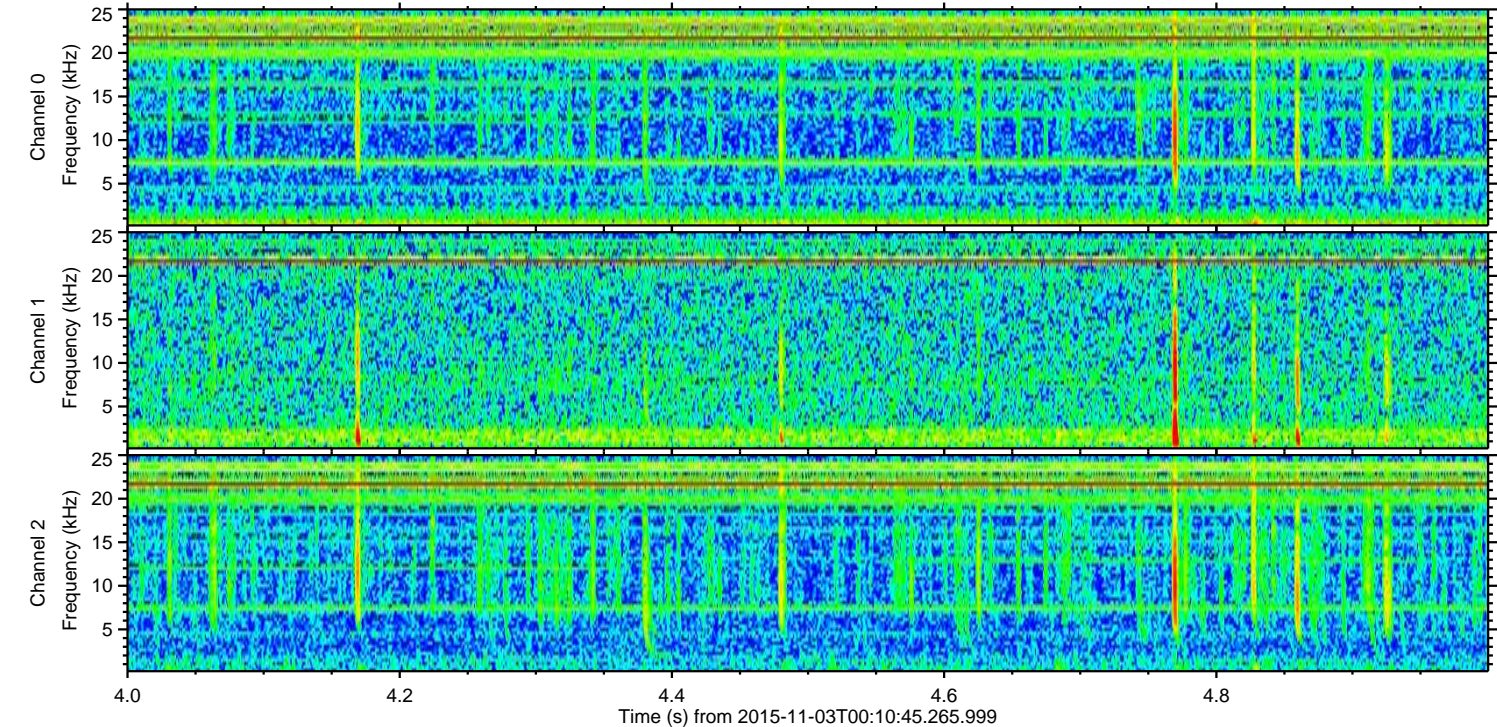
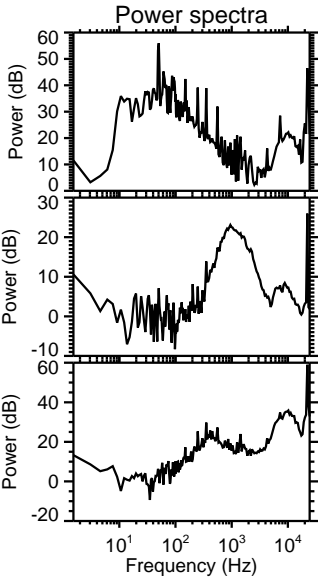
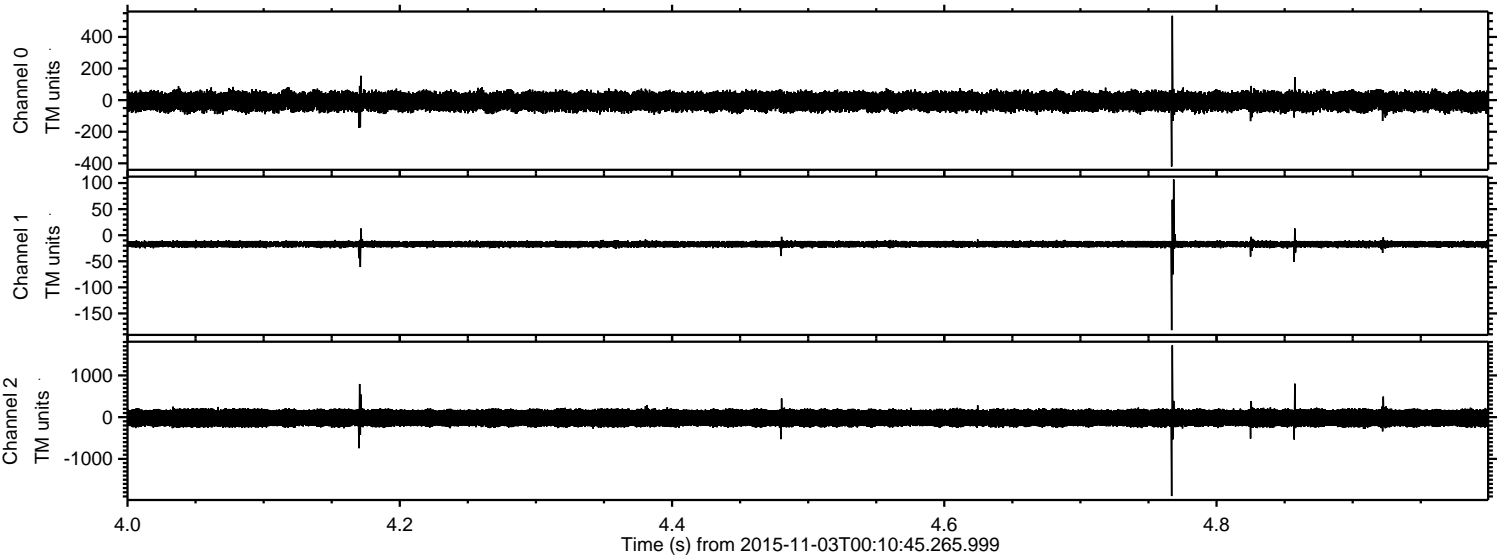

ELMAVAN 3D WAVEFORMS (Measured data sampled at 50 kHz) 51000 packets of 144 samples from 2015-11-03T00:10:45.265.999. Part 16/147

Processed Tue Nov 3 01:19:08 2015 by ELM ver.2012-10-06 from 001__elm20151103_001044__dat00.bin

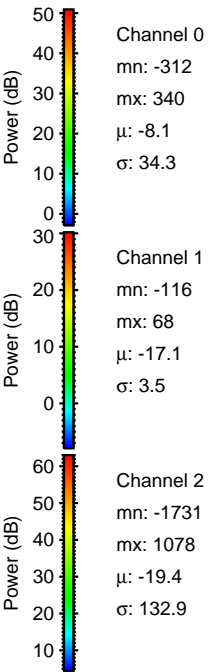
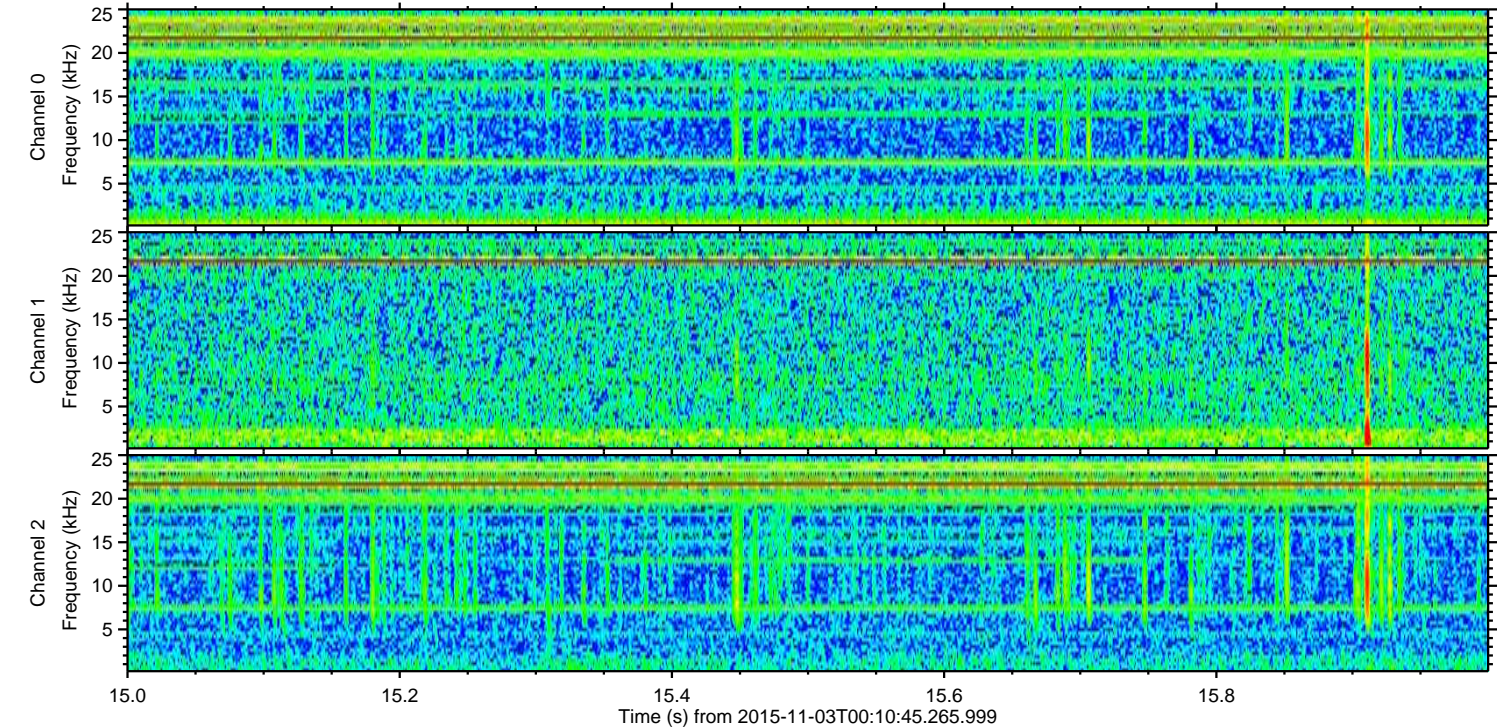
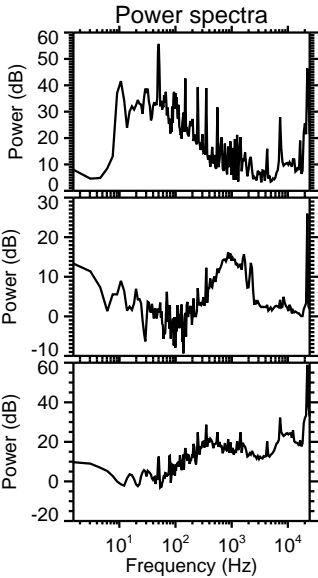
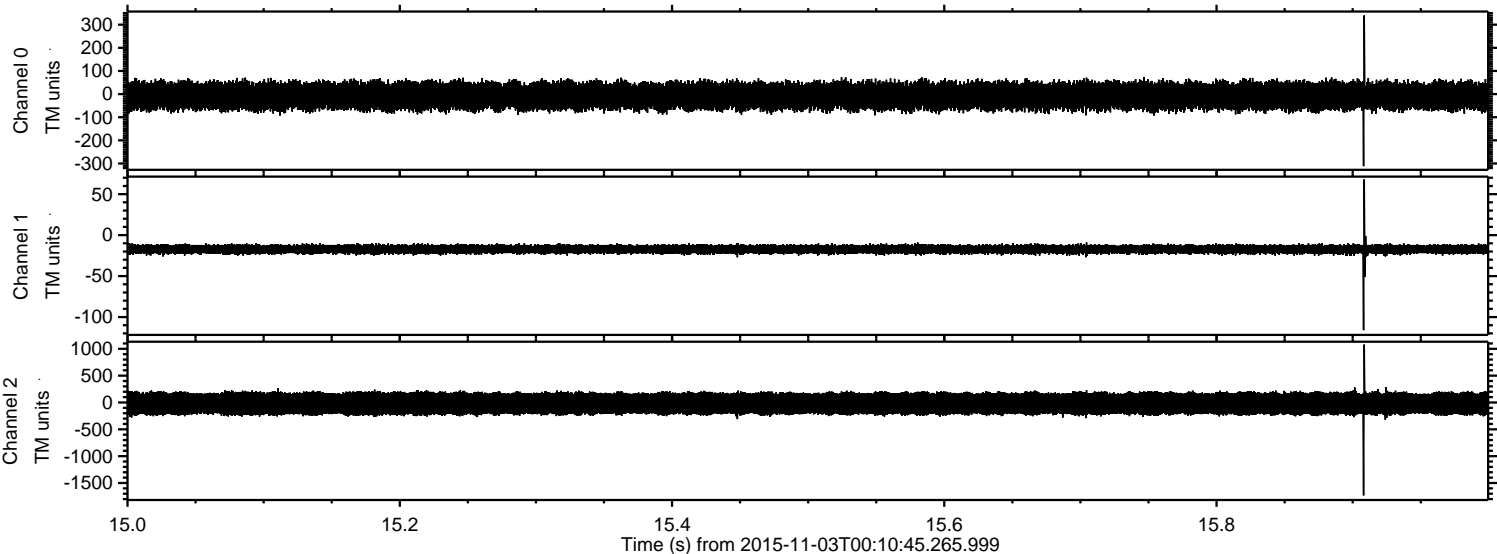

Processed Tue Nov 3 01:19:09 2015 by ELM ver.2012-10-06 from 001__elm20151103_001044__dat00.bin

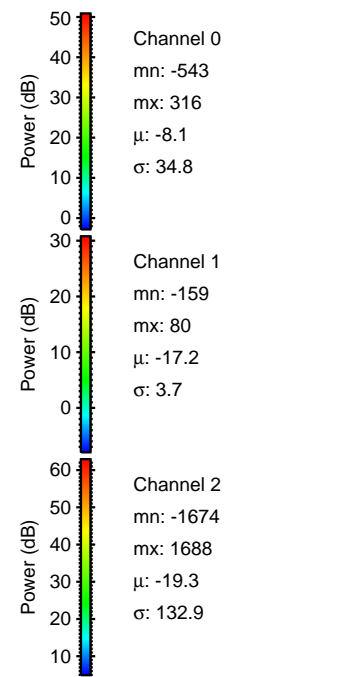
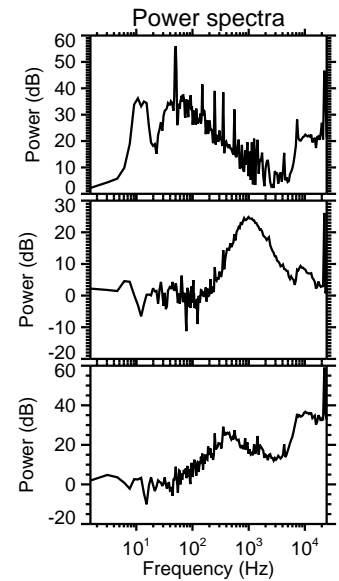
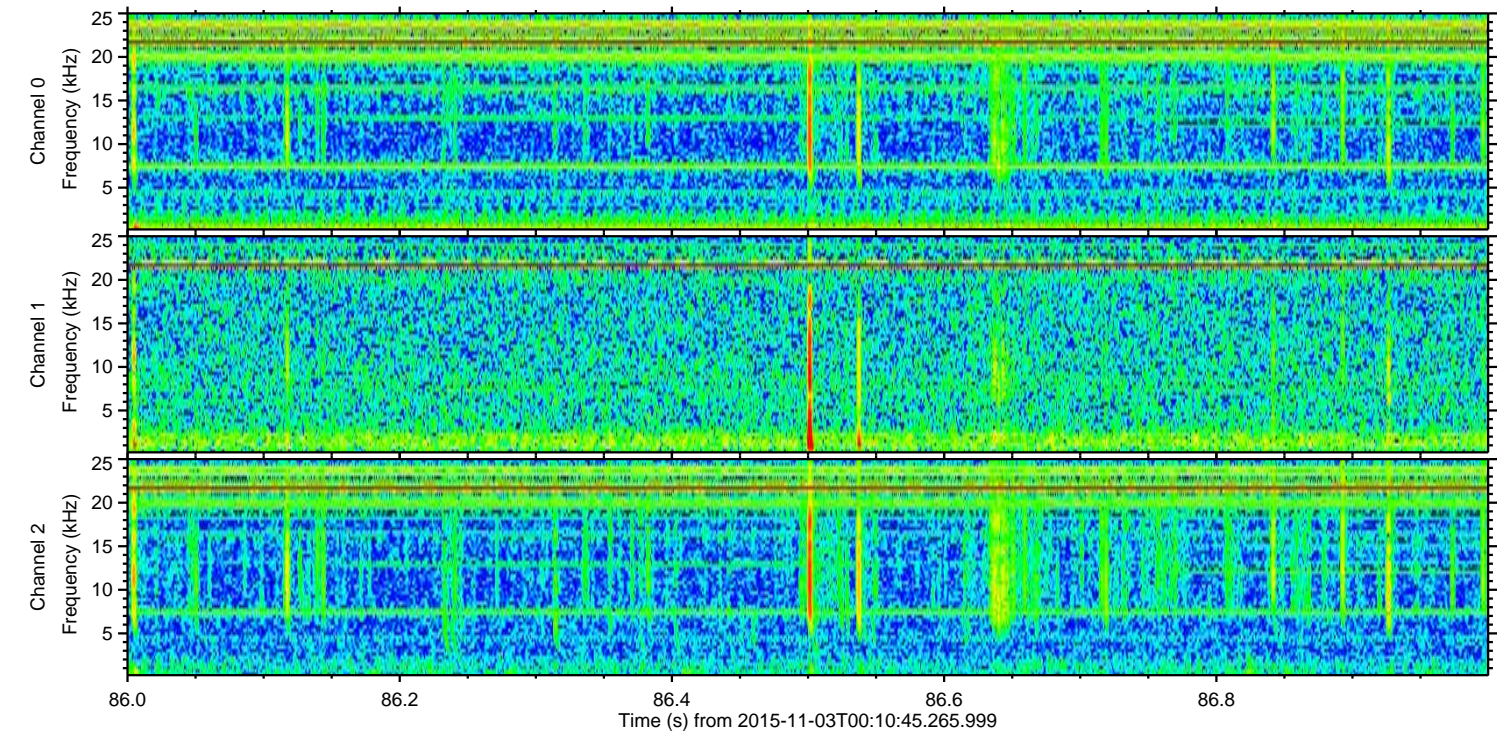
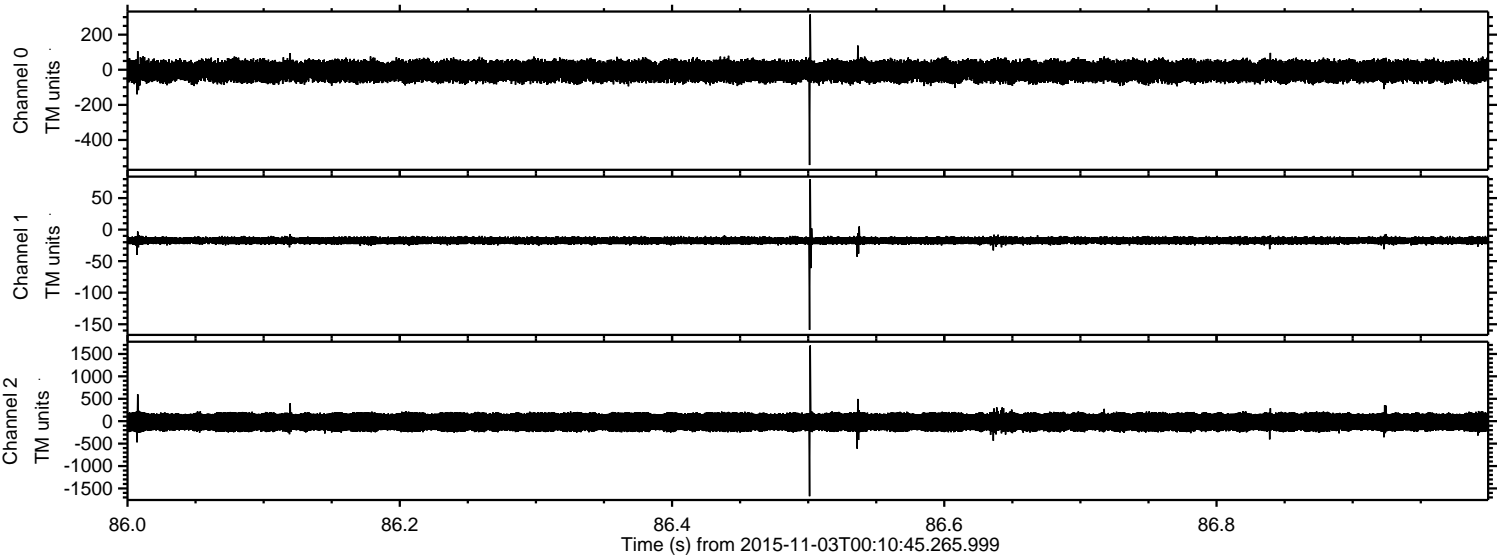

Channel 0
mn: -543
mx: 316
 μ : -8.1
 σ : 34.8

Channel 1
mn: -159
mx: 80
 μ : -17.2
 σ : 3.7

Channel 2
mn: -1674
mx: 1688
 μ : -19.3
 σ : 132.9

Processed Tue Nov 3 01:19:10 2015 by ELM ver.2012-10-06 from 001__elm20151103_001044__dat00.bin

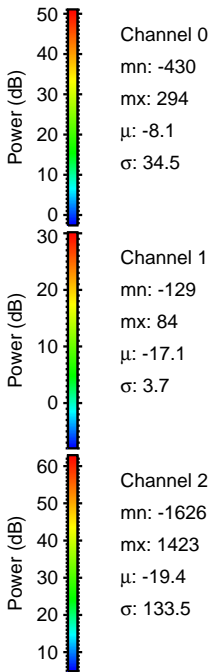
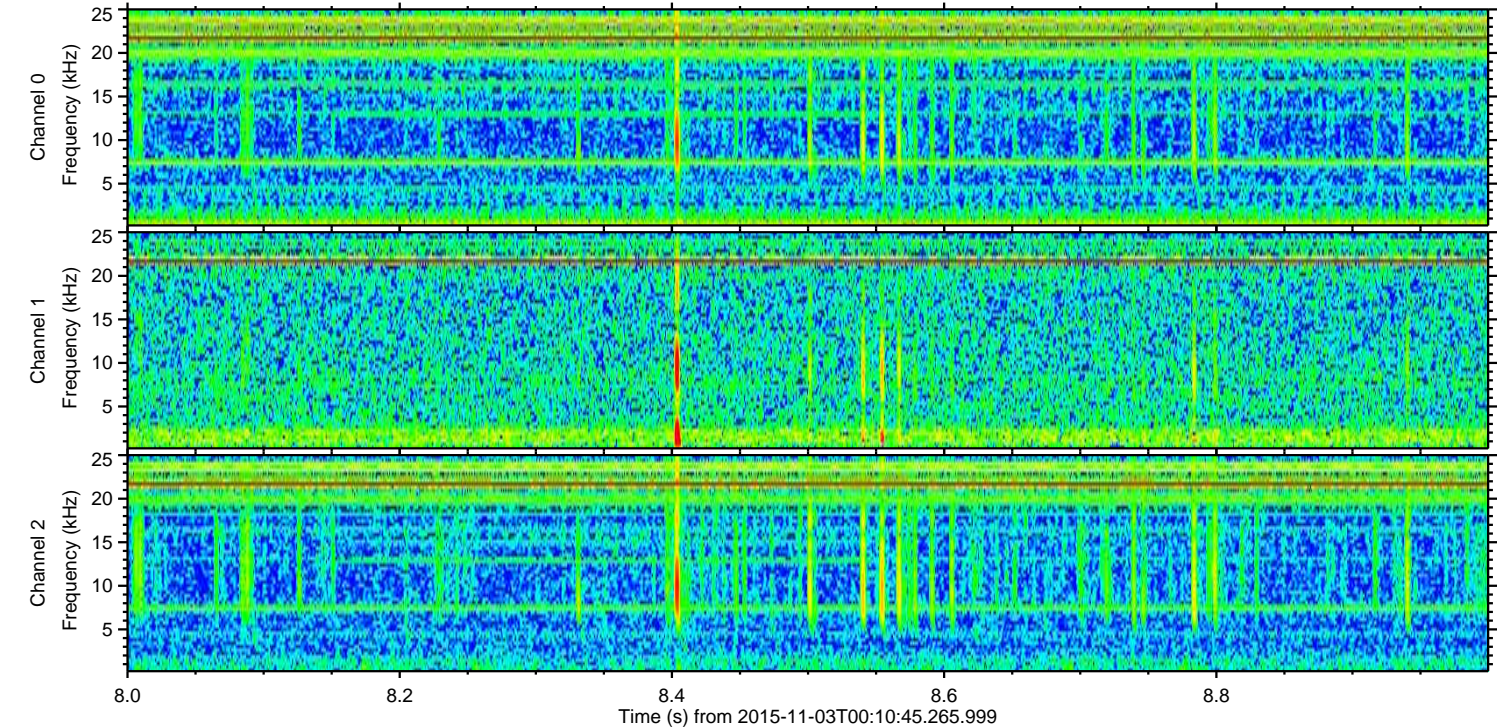
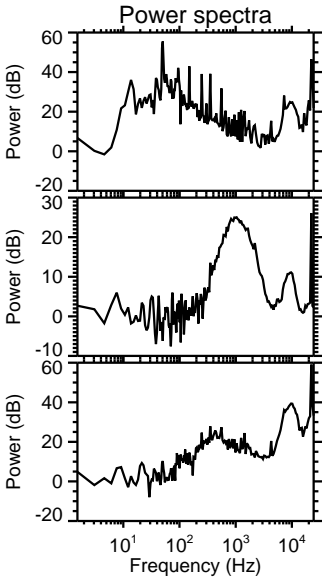
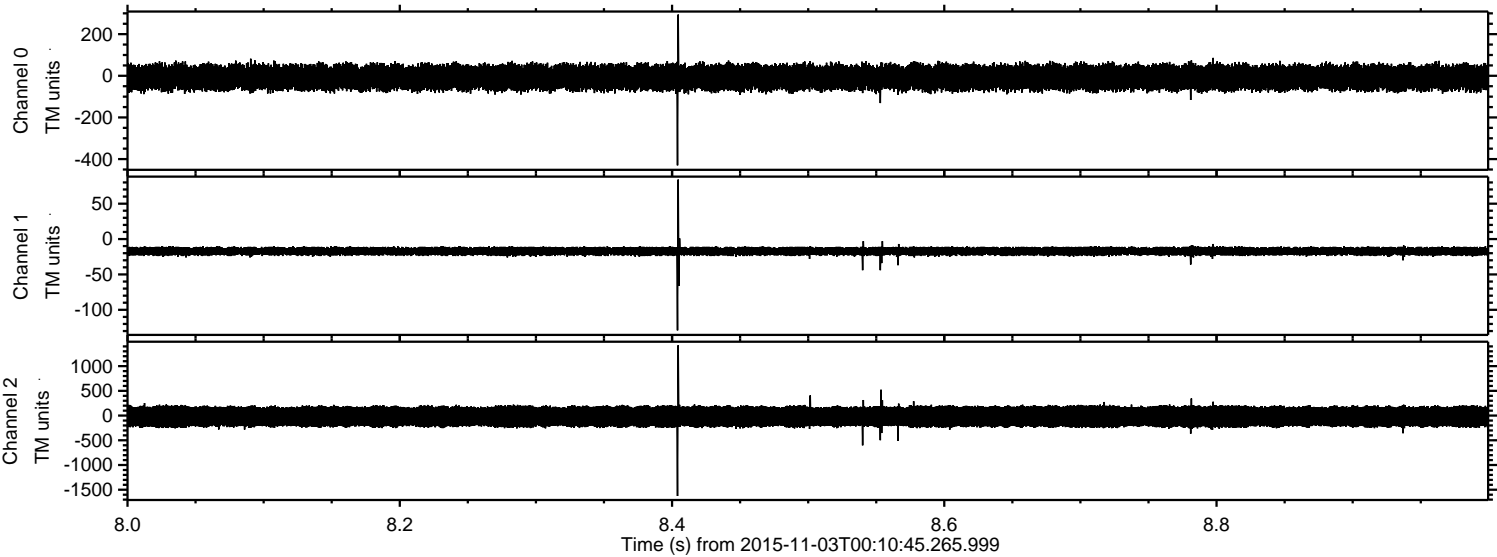

Processed Tue Nov 3 01:19:11 2015 by ELM ver.2012-10-06 from 001__elm20151103_001044__dat00.bin

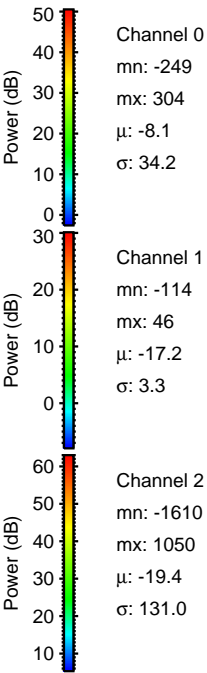
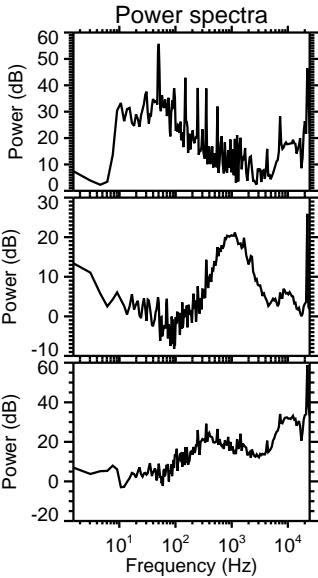
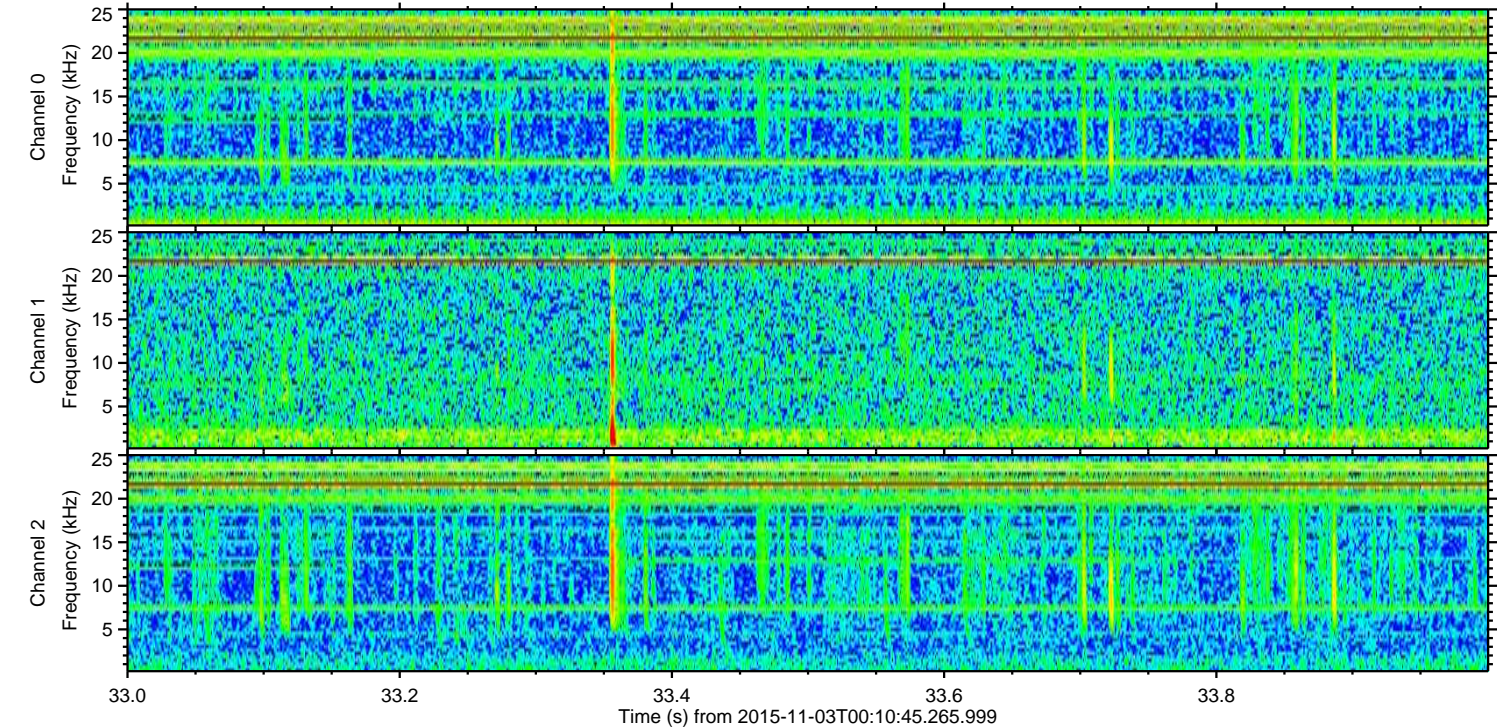
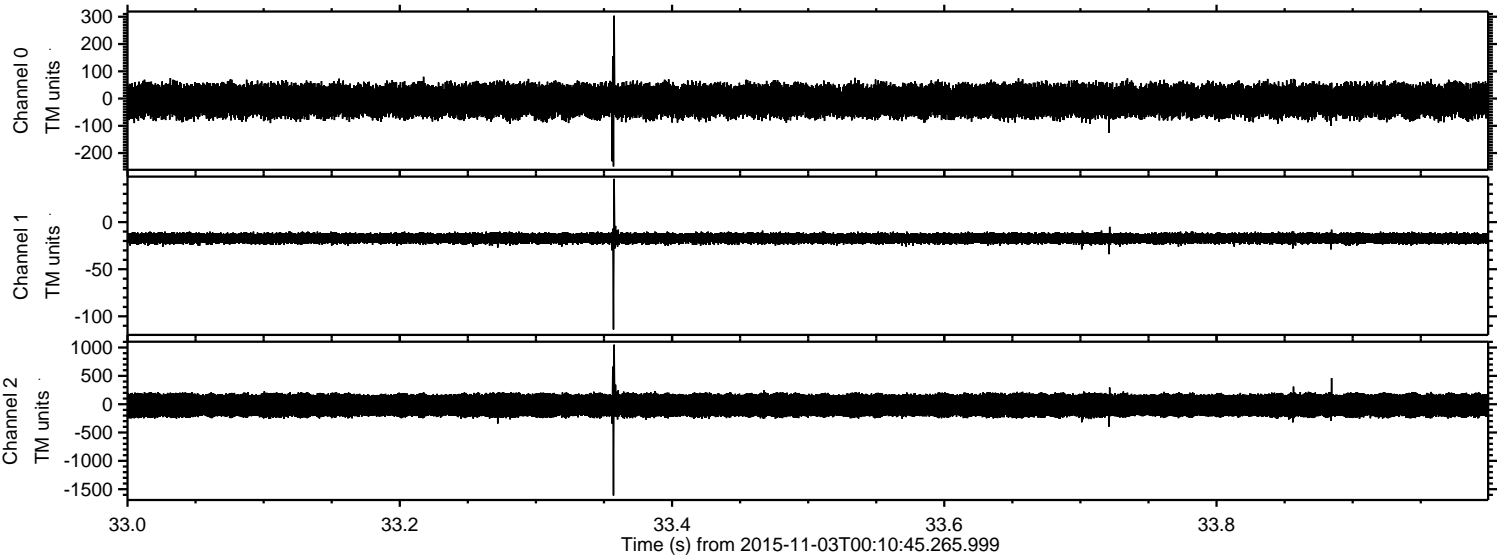

Processed Tue Nov 3 01:19:12 2015 by ELM ver.2012-10-06 from 001__elm20151103_001044__dat00.bin

