

# ELMAVAN 3D WAVEFORMS (Measured data sampled at 50 kHz) 51000 packets of 144 samples from 2015-11-02T23:50:44.451.000.

Processed Tue Nov 3 00:57:25 2015 by ELM ver.2012-10-06 from 001\_\_elm20151102\_235043\_\_dat00.bin

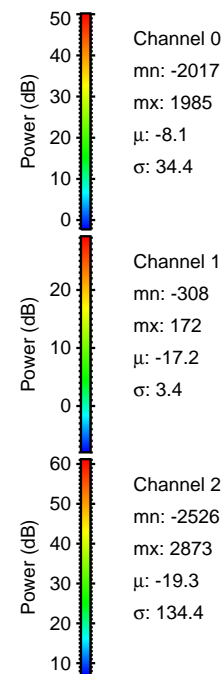

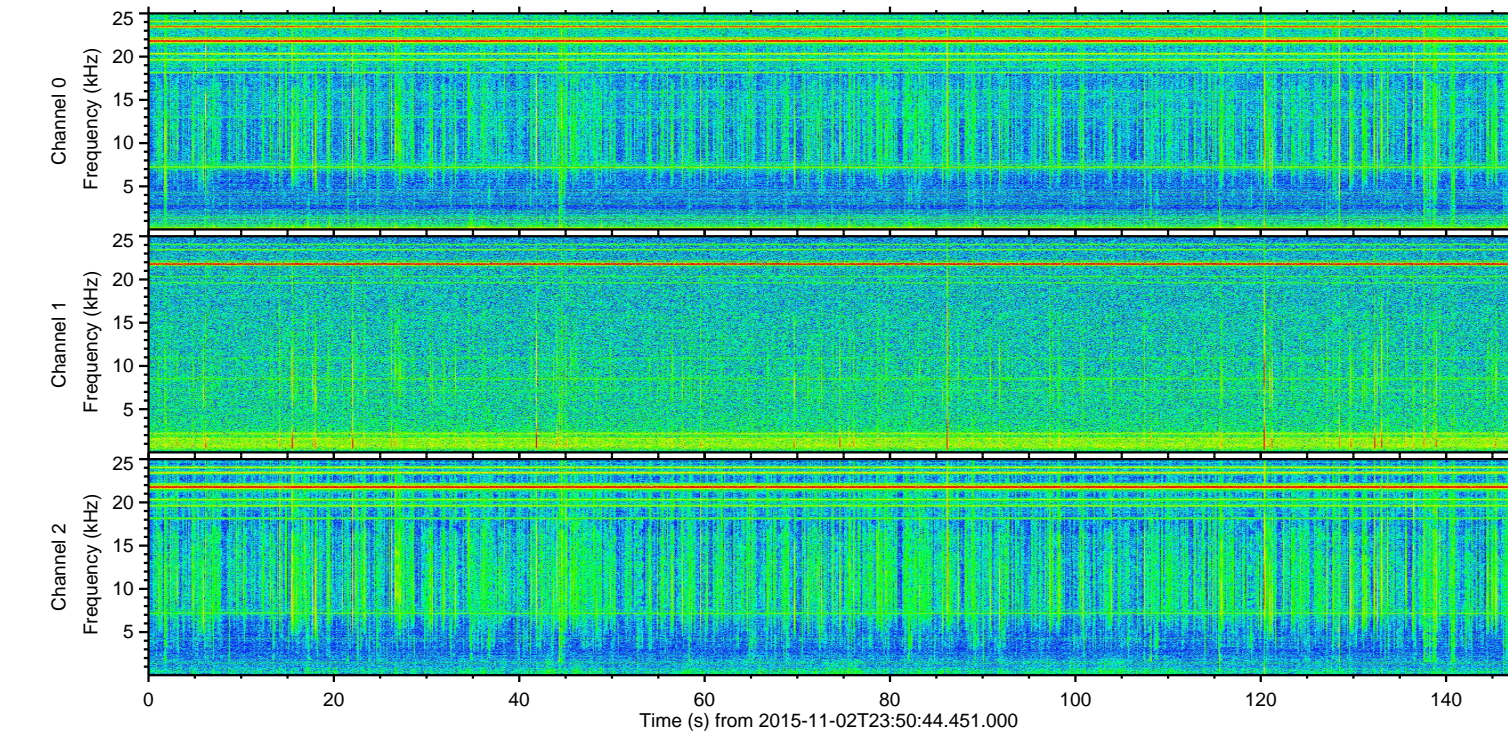
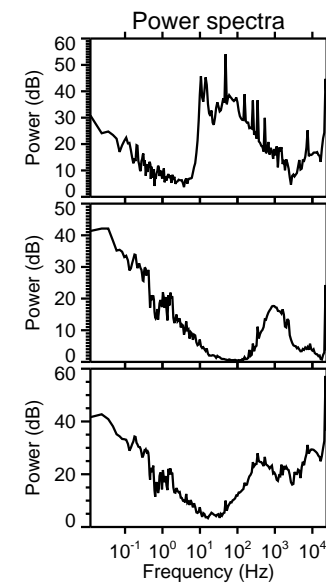
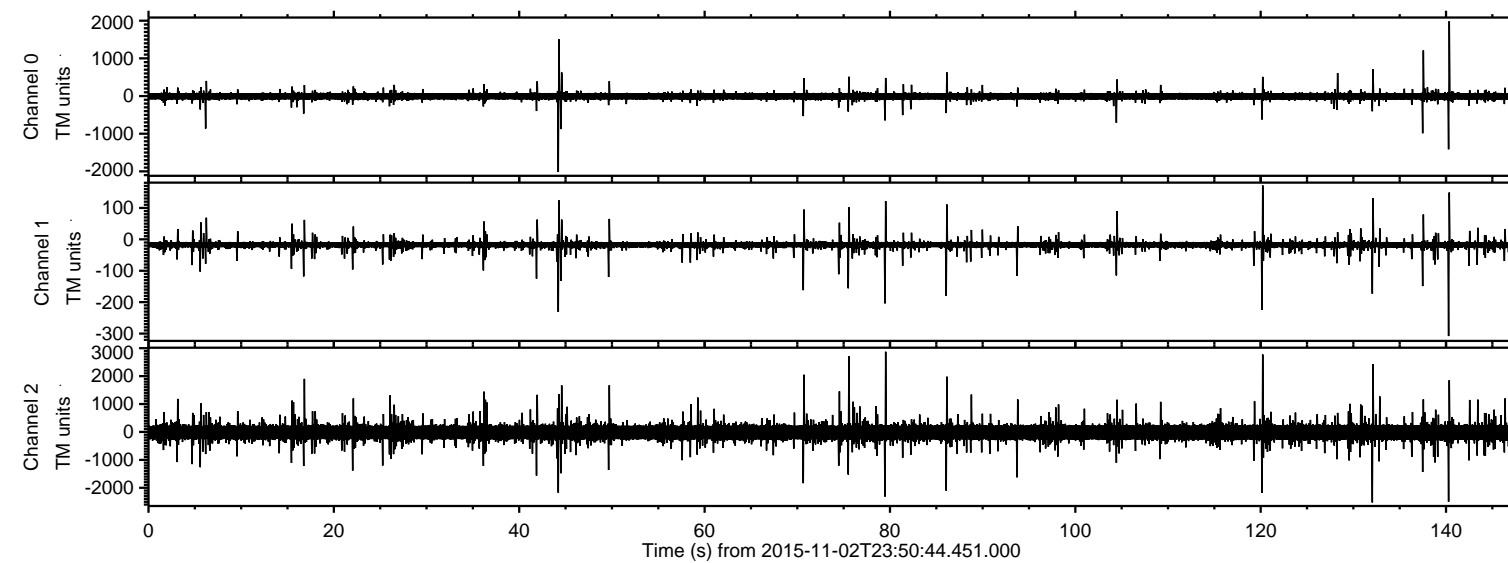

Processed Tue Nov 3 00:57:37 2015 by ELM ver.2012-10-06 from 001\_\_elm20151102\_235043\_\_dat00.bin

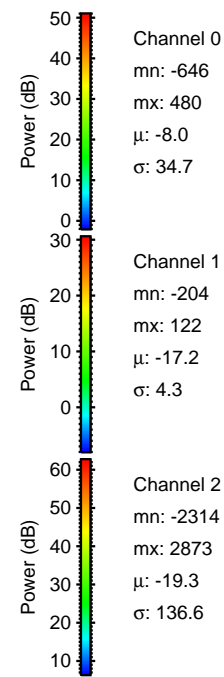
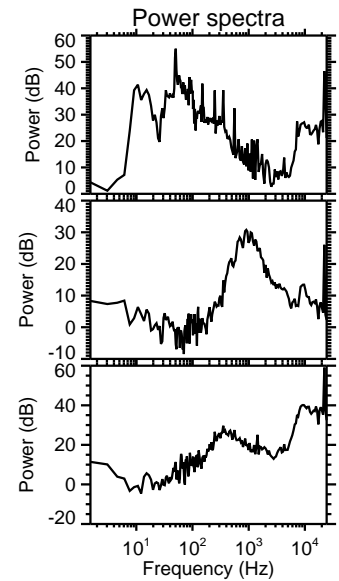
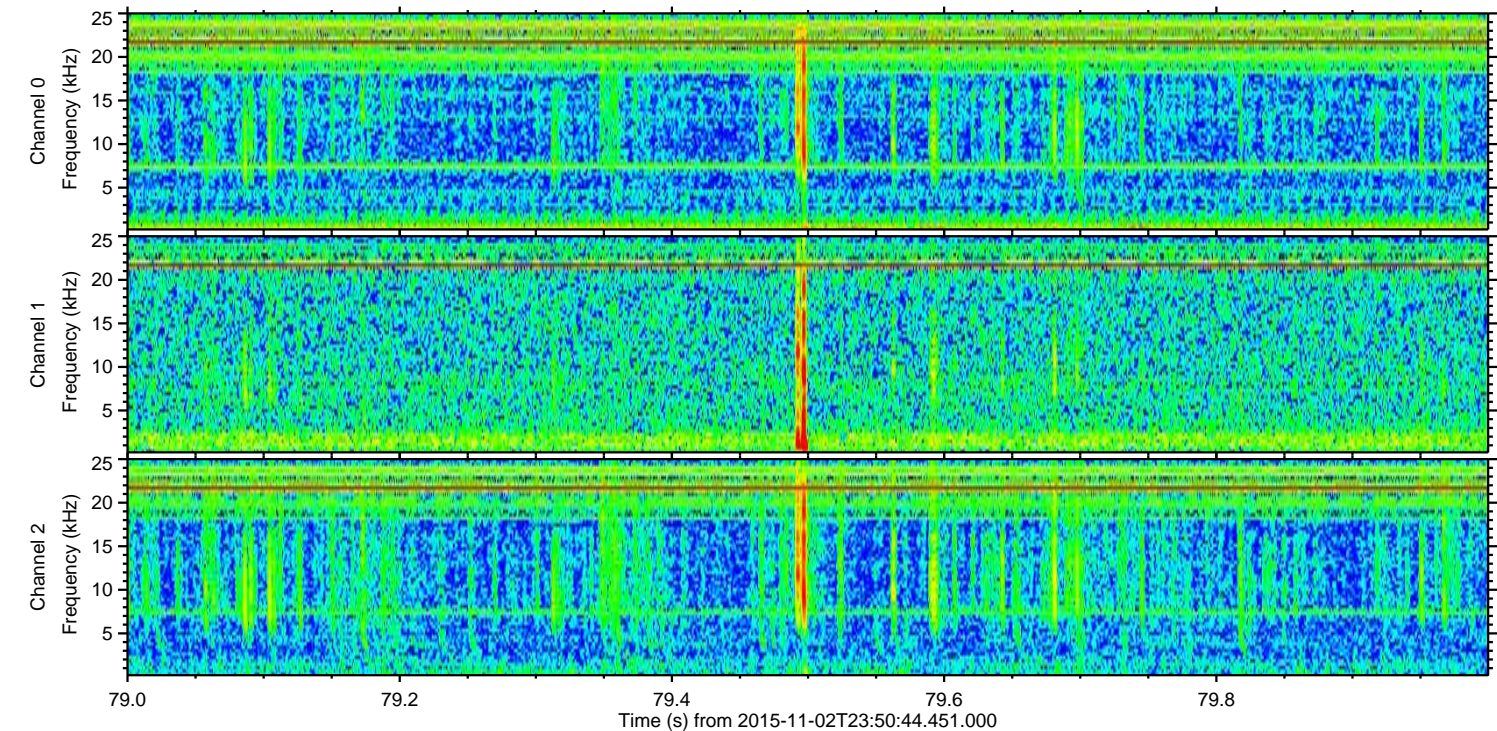
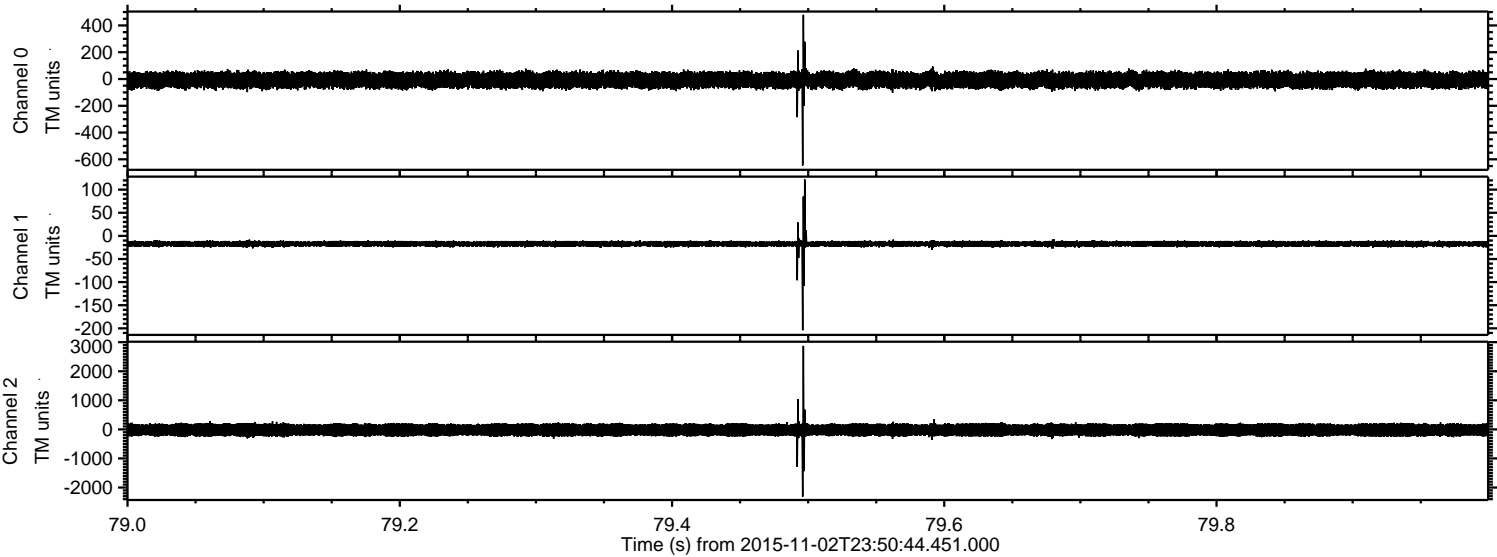



ELMAVAN 3D WAVEFORMS (Measured data sampled at 50 kHz) 51000 packets of 144 samples from 2015-11-02T23:50:44.451.000. Part 121/147

Processed Tue Nov 3 00:57:38 2015 by ELM ver.2012-10-06 from 001\_\_elm20151102\_235043\_\_dat00.bin

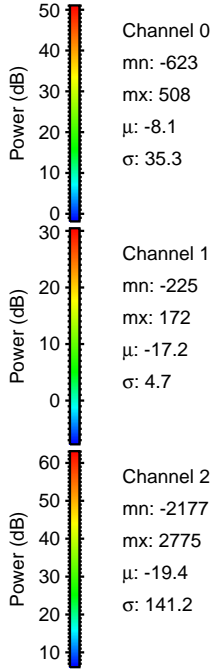
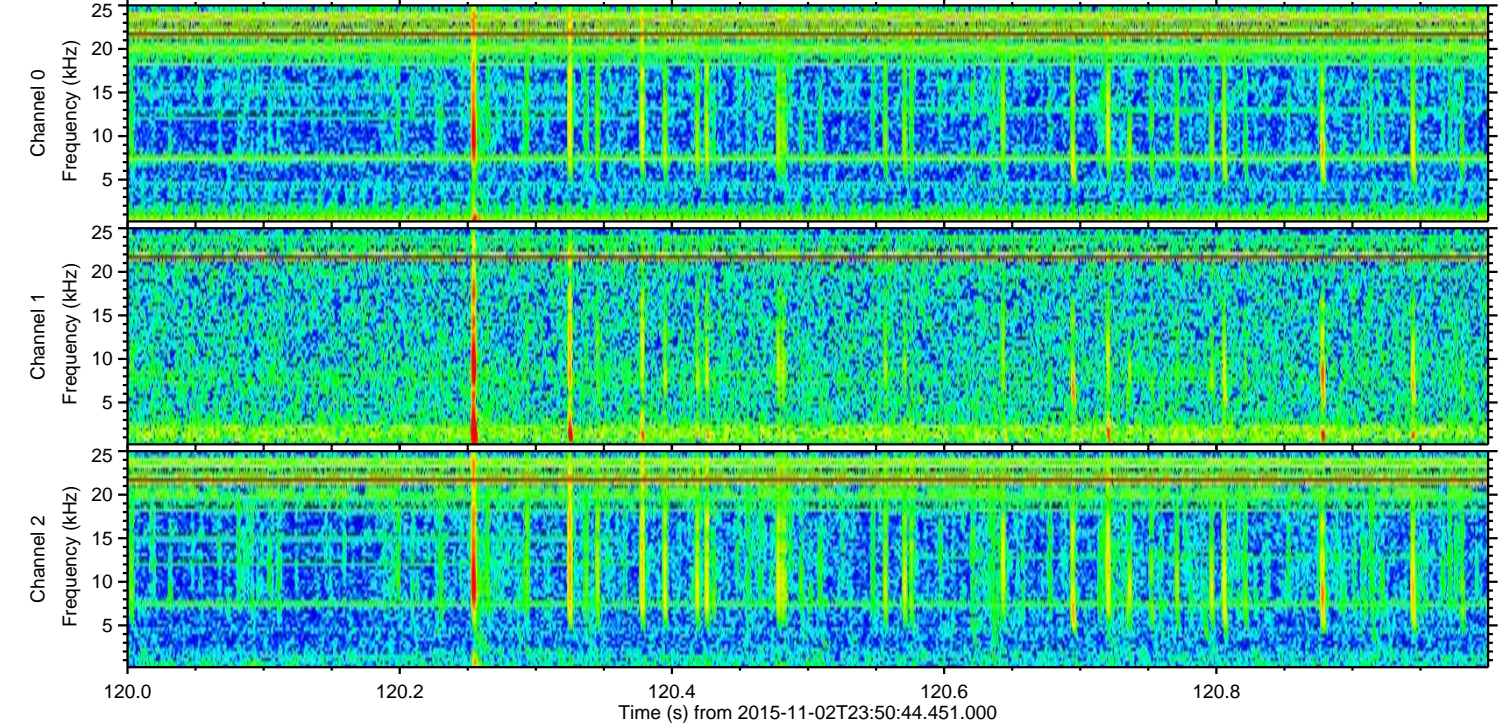
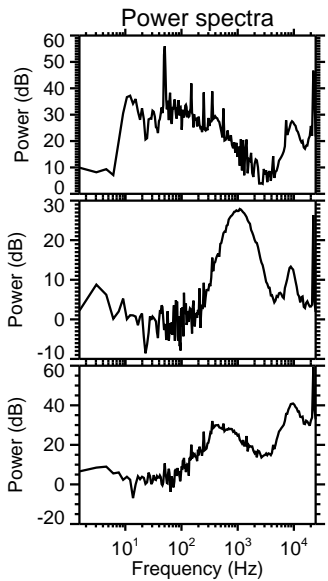
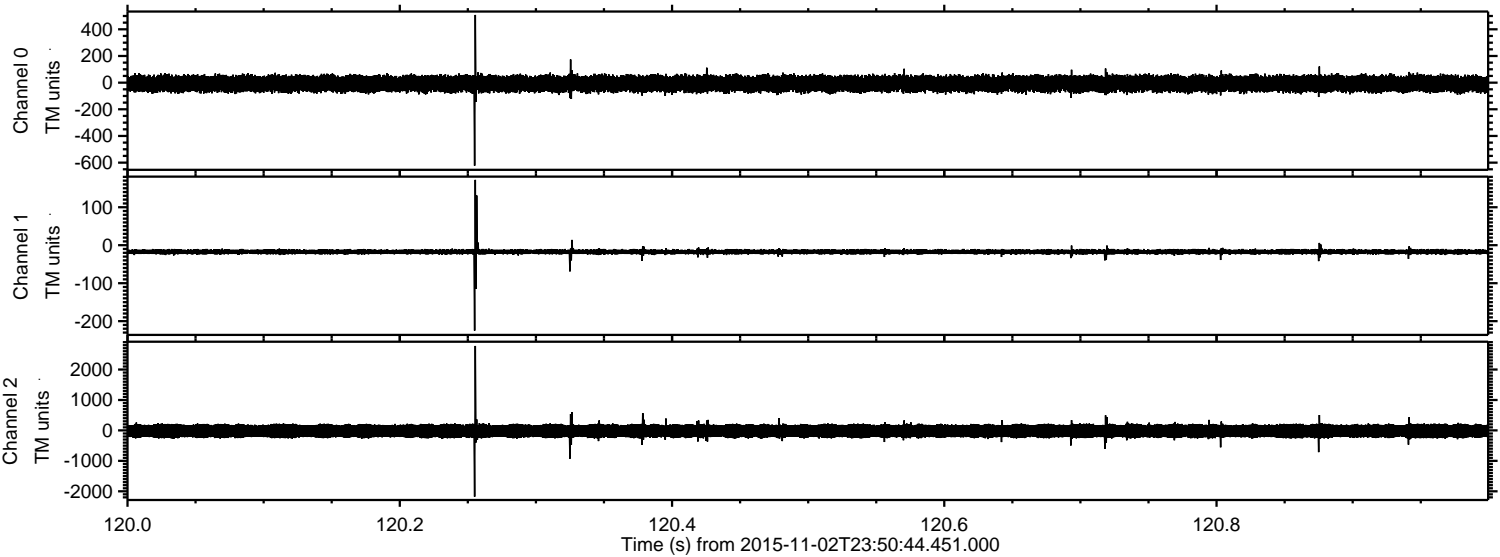



Processed Tue Nov 3 00:57:39 2015 by ELM ver.2012-10-06 from 001\_\_elm20151102\_235043\_\_dat00.bin

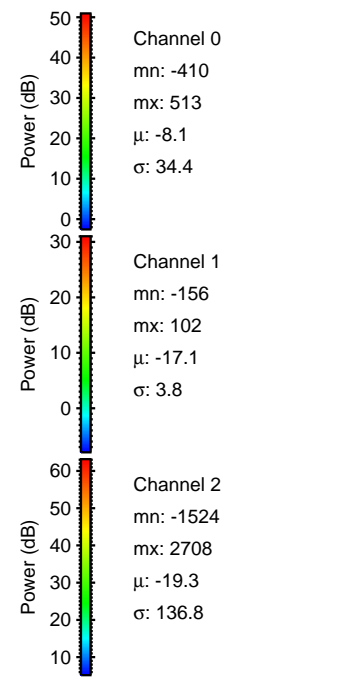
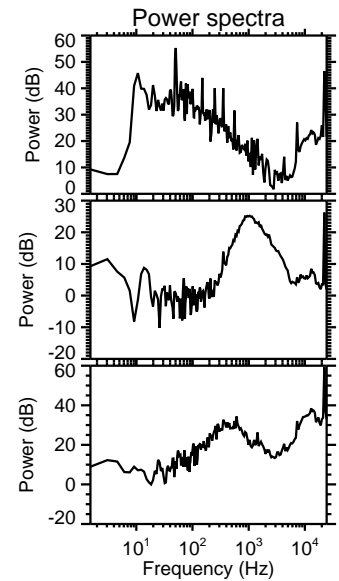
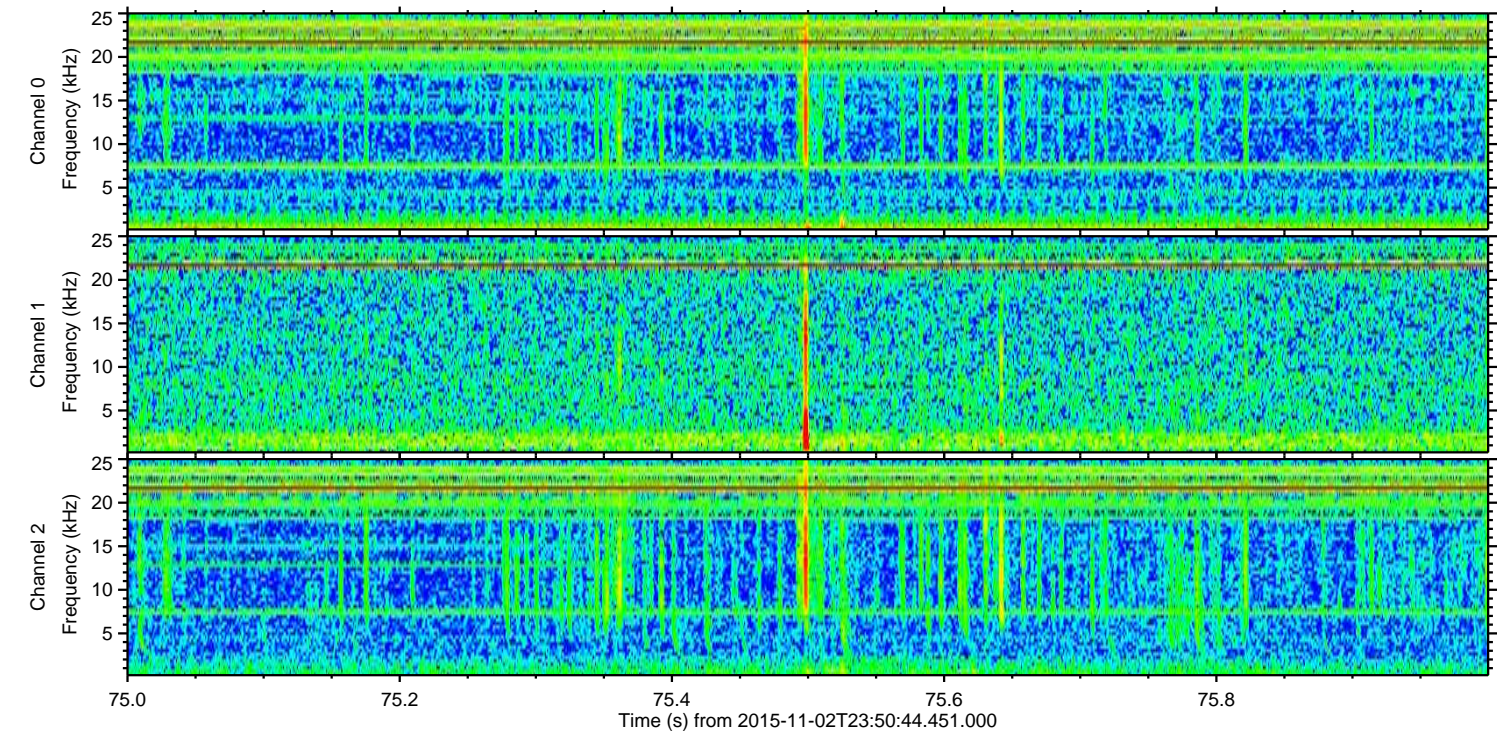
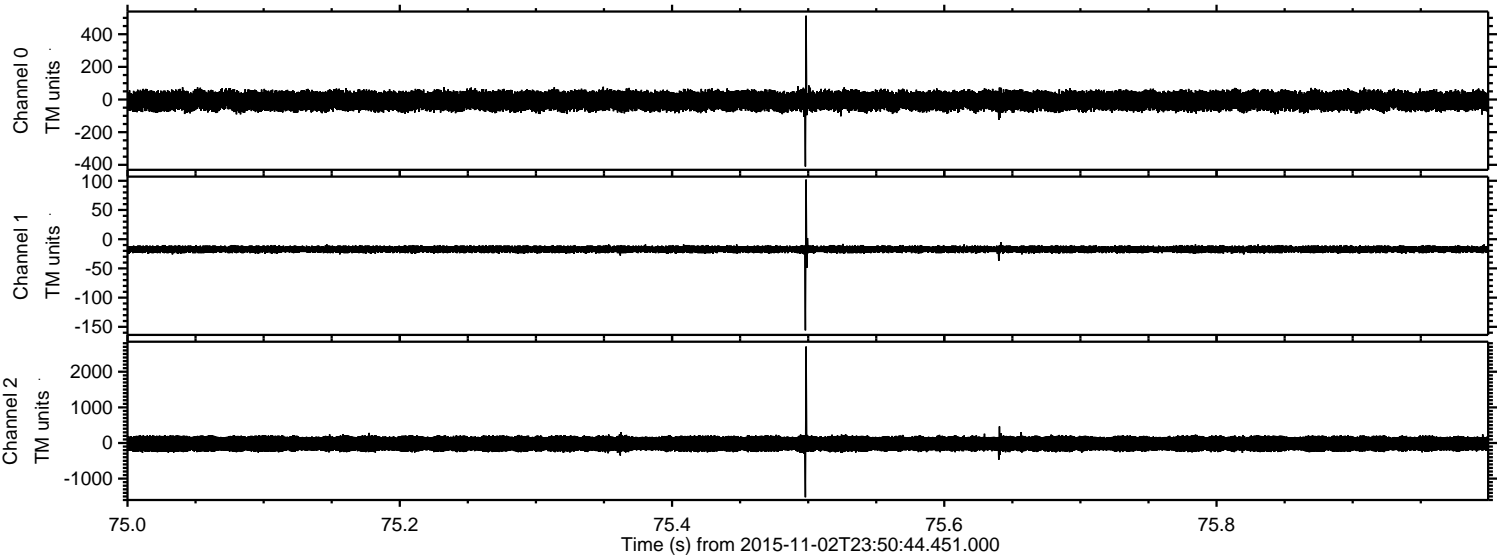



ELMAVAN 3D WAVEFORMS (Measured data sampled at 50 kHz) 51000 packets of 144 samples from 2015-11-02T23:50:44.451.000. Part 133/147

Processed Tue Nov 3 00:57:40 2015 by ELM ver.2012-10-06 from 001\_\_elm20151102\_235043\_\_dat00.bin

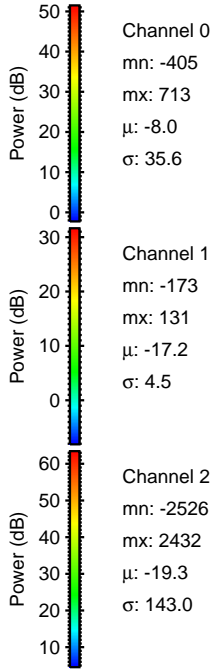
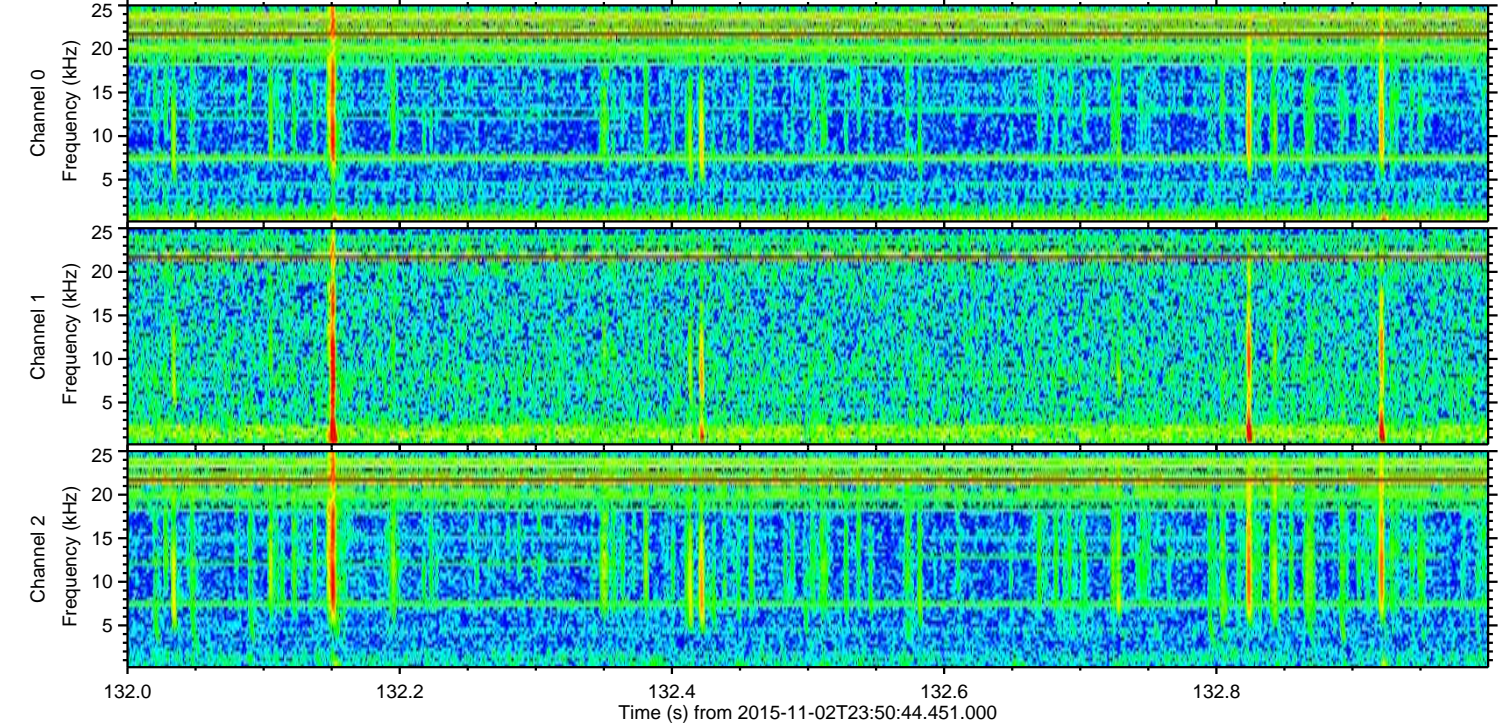
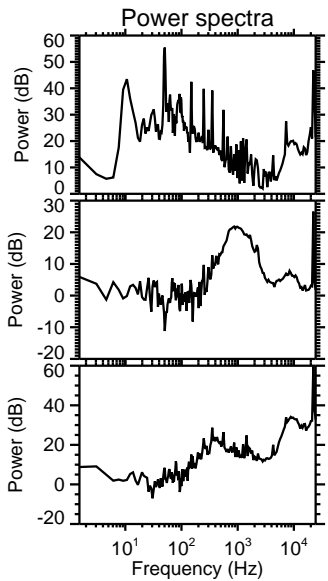
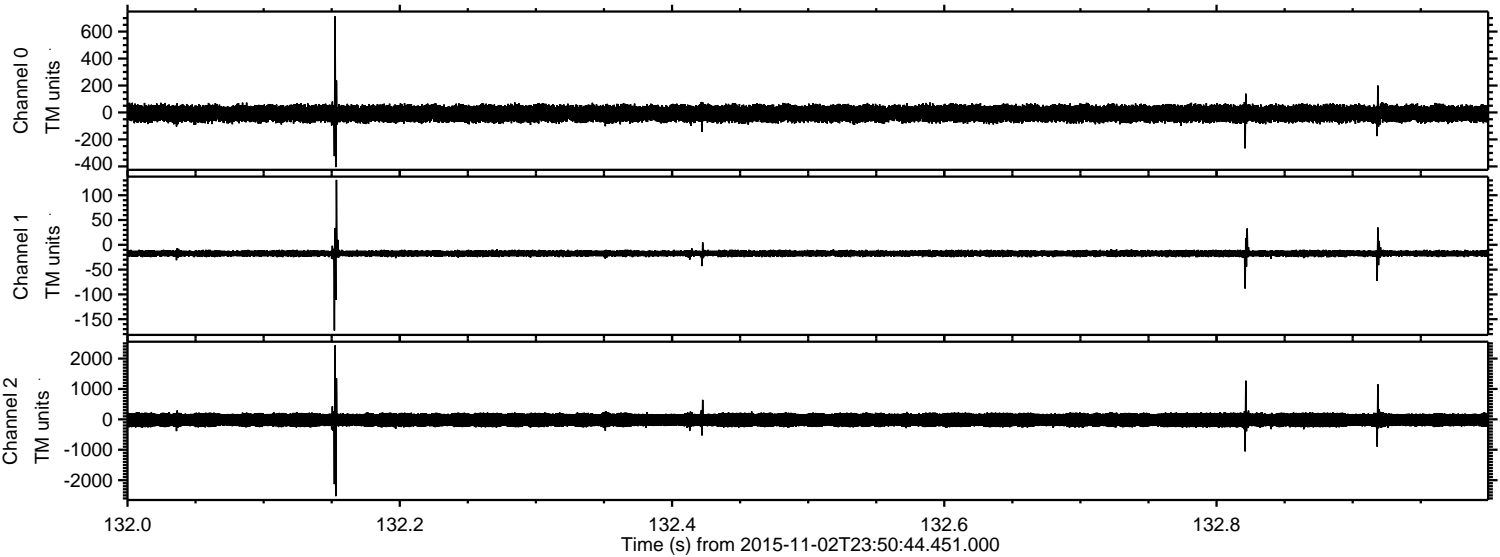



ELMAVAN 3D WAVEFORMS (Measured data sampled at 50 kHz) 51000 packets of 144 samples from 2015-11-02T23:50:44.451.000. Part 141/147

Processed Tue Nov 3 00:57:40 2015 by ELM ver.2012-10-06 from 001\_\_elm20151102\_235043\_\_dat00.bin

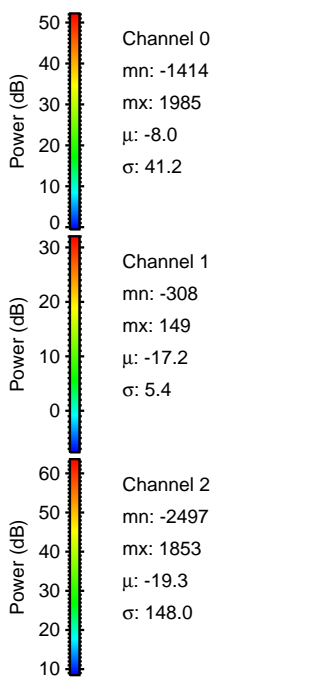
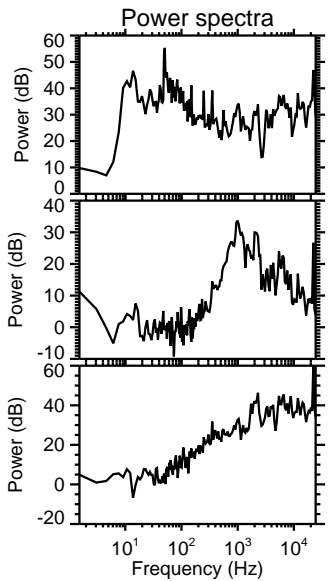
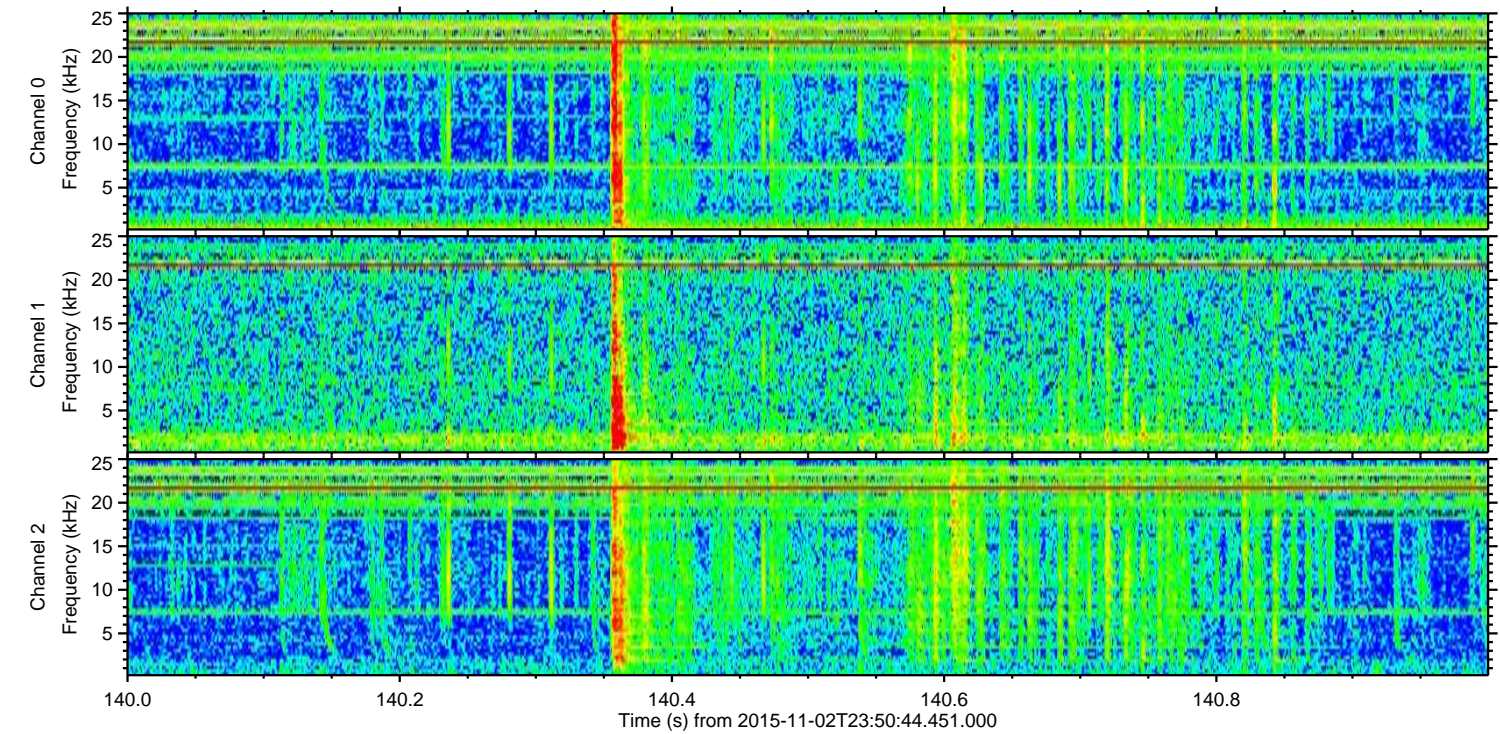
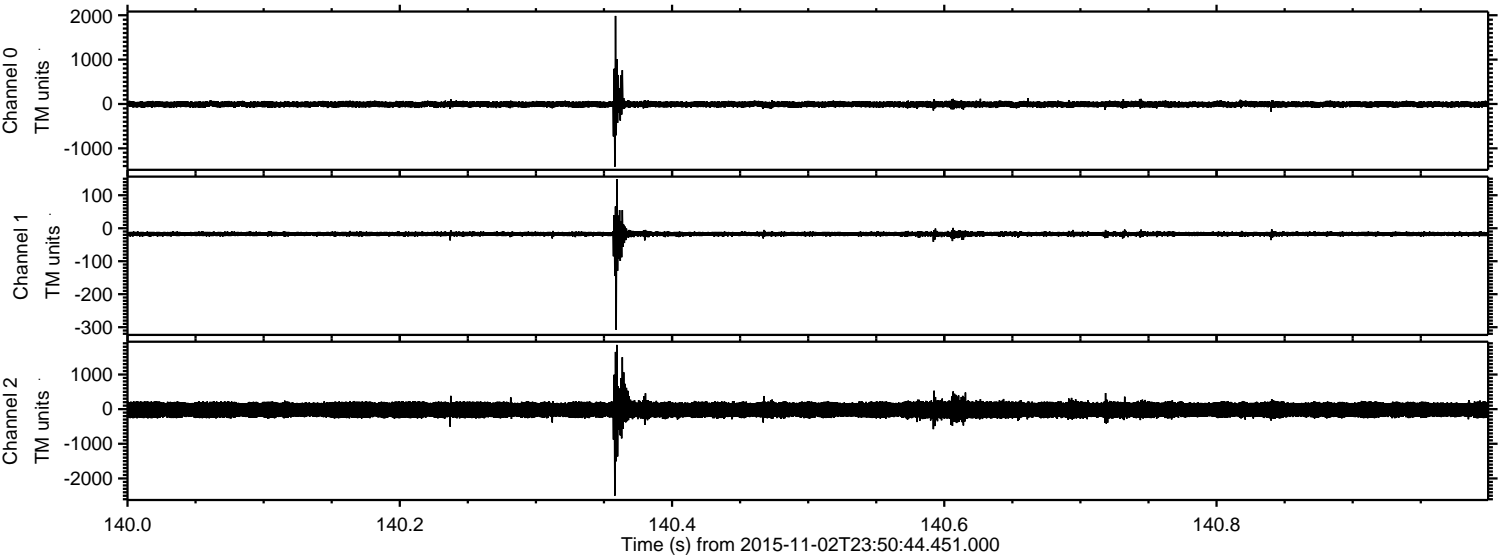



ELMAVAN 3D WAVEFORMS (Measured data sampled at 50 kHz) 51000 packets of 144 samples from 2015-11-02T23:50:44.451.000. Part 45/147

Processed Tue Nov 3 00:57:41 2015 by ELM ver.2012-10-06 from 001\_\_elm20151102\_235043\_\_dat00.bin

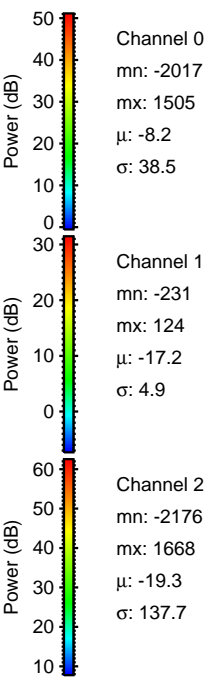
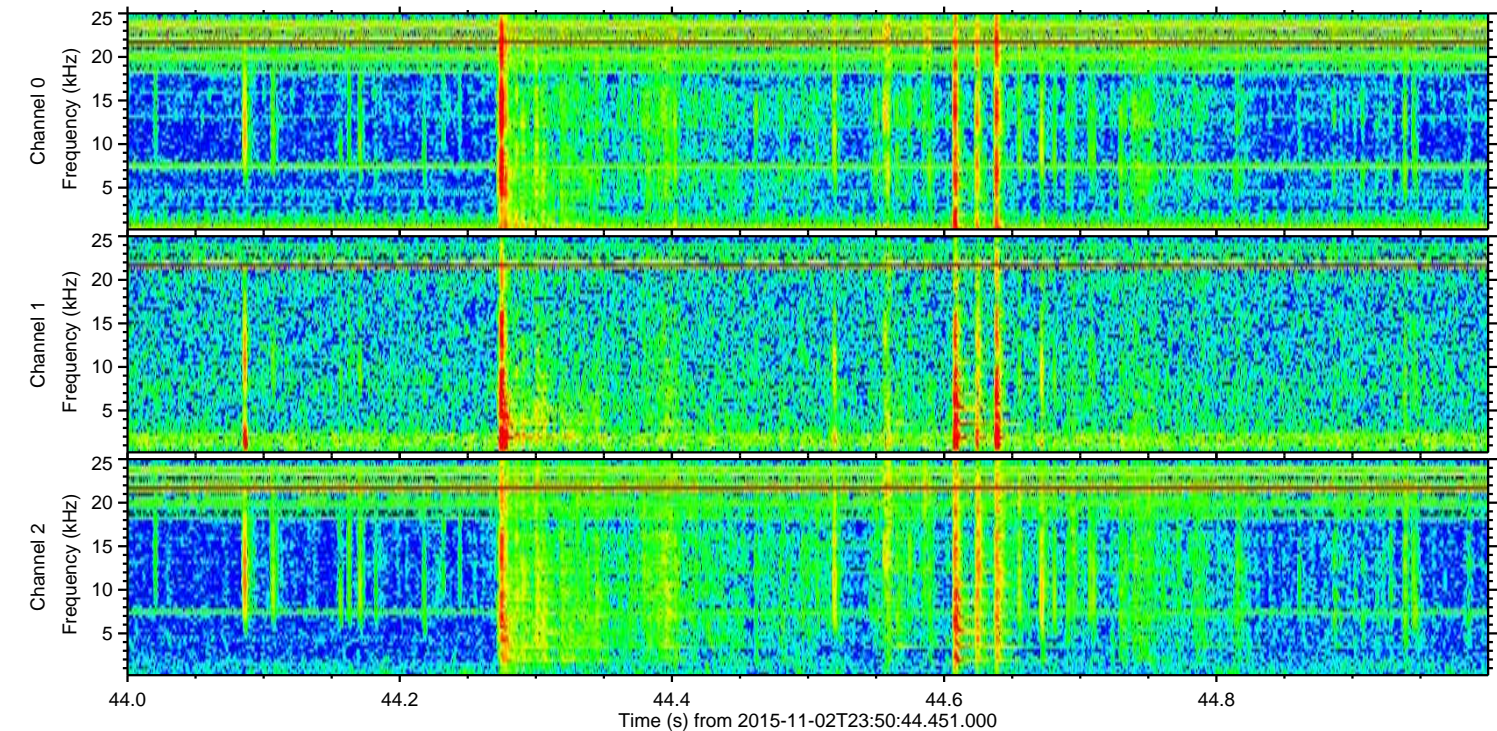
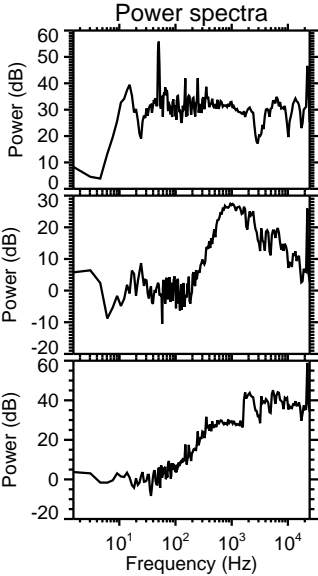
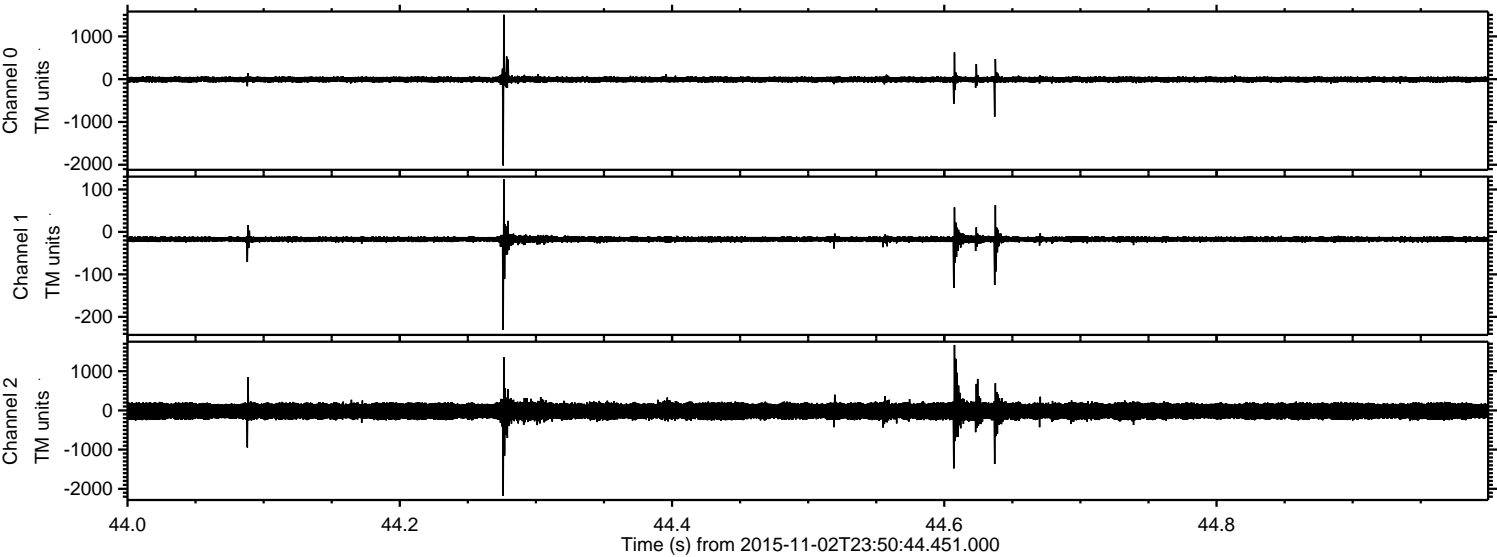



Processed Tue Nov 3 00:57:42 2015 by ELM ver.2012-10-06 from 001\_\_elm20151102\_235043\_\_dat00.bin

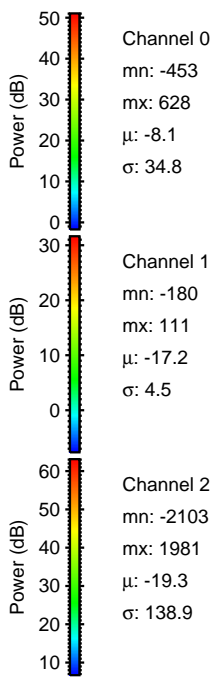
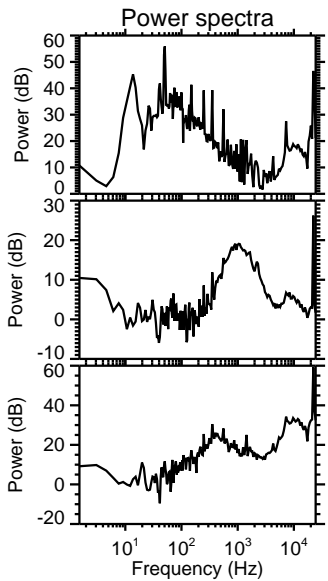
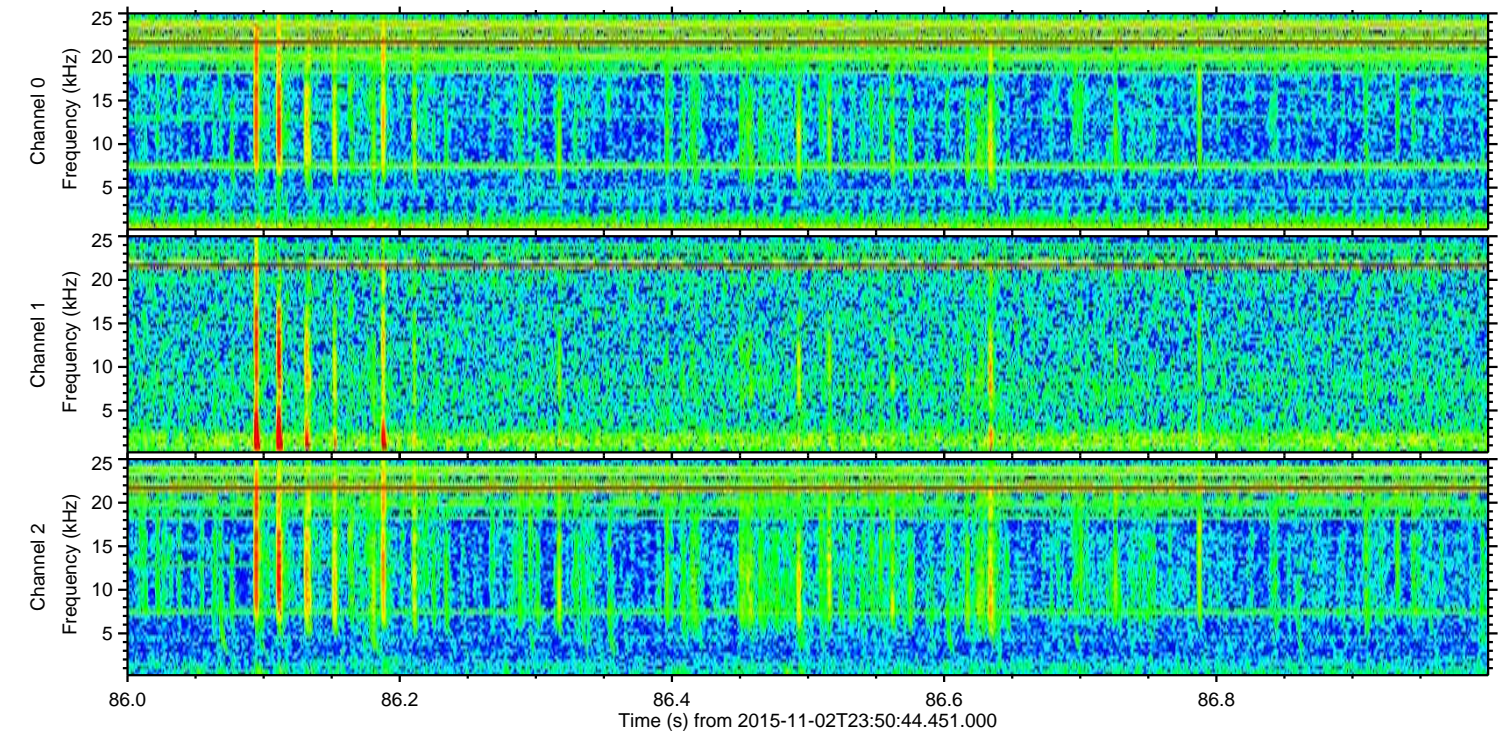
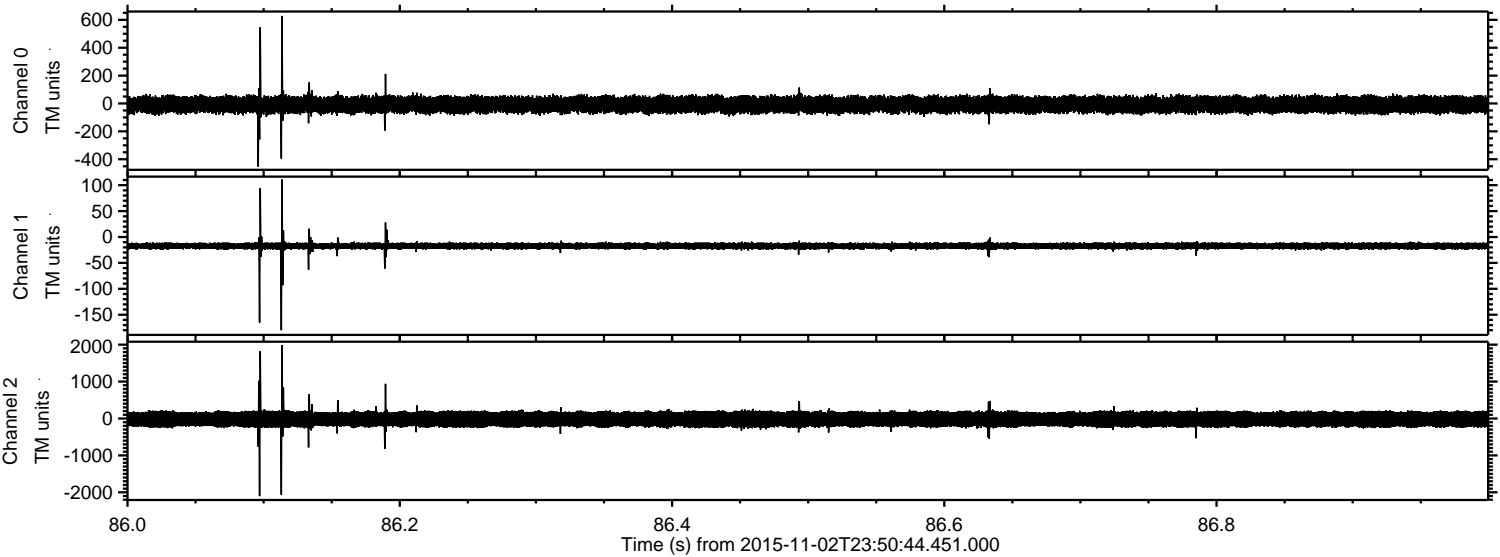

Channel 0  
mn: -453  
mx: 628  
 $\mu$ : -8.1  
 $\sigma$ : 34.8

Channel 1  
mn: -180  
mx: 111  
 $\mu$ : -17.2  
 $\sigma$ : 4.5

Channel 2  
mn: -2103  
mx: 1981  
 $\mu$ : -19.3  
 $\sigma$ : 138.9



Processed Tue Nov 3 00:57:43 2015 by ELM ver.2012-10-06 from 001\_\_elm20151102\_235043\_\_dat00.bin

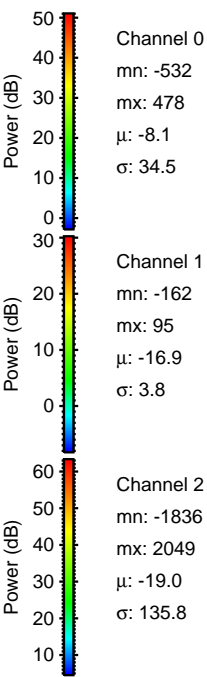
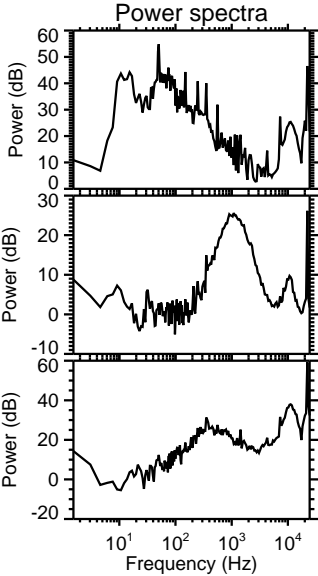
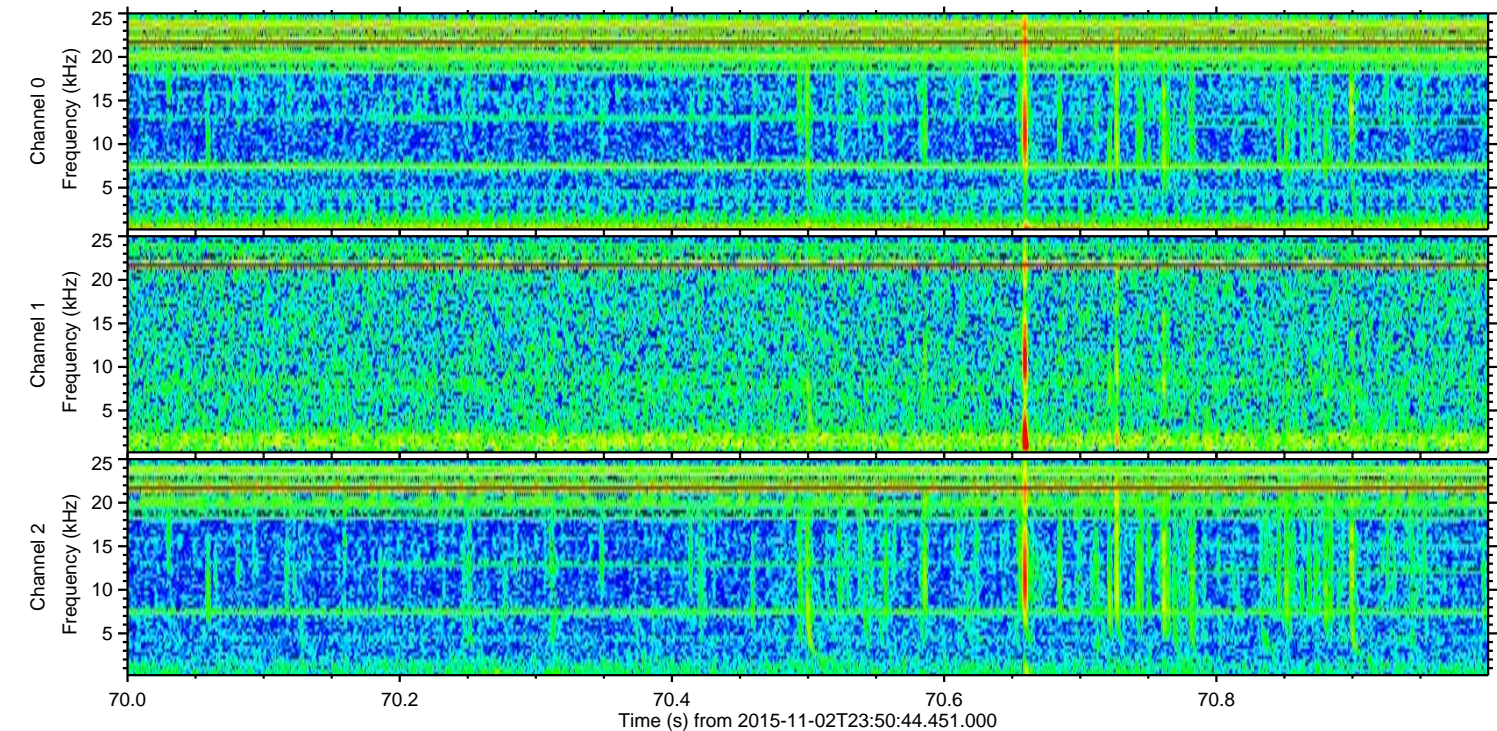
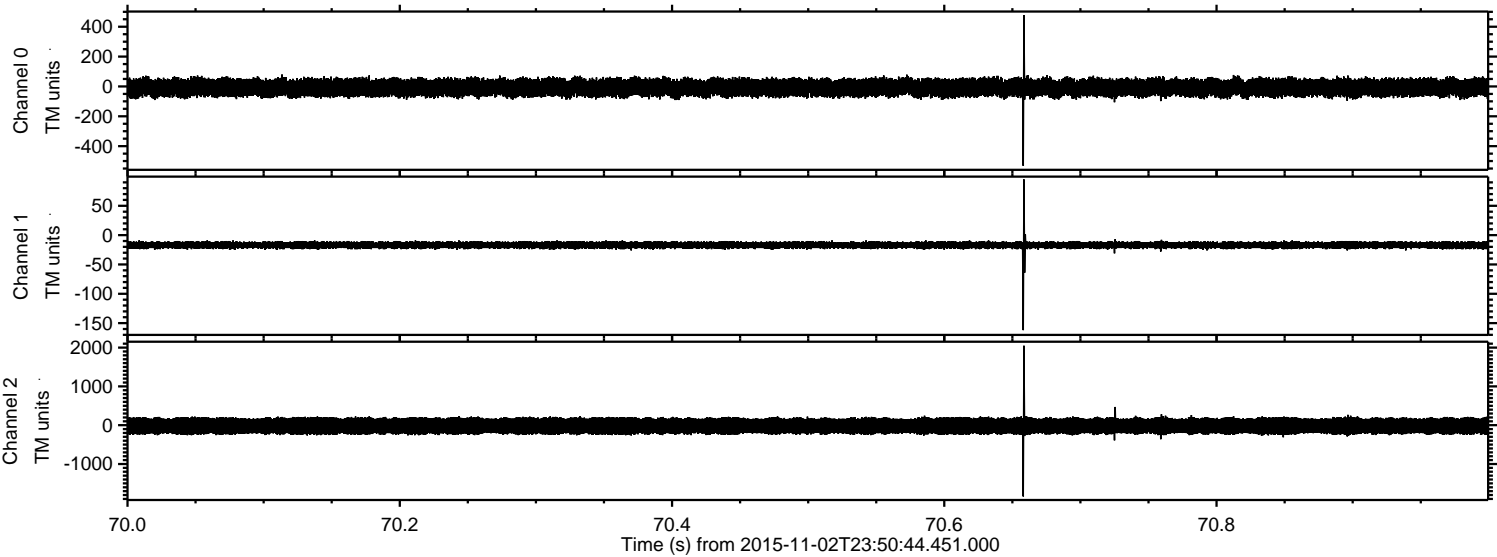



Processed Tue Nov 3 00:57:44 2015 by ELM ver.2012-10-06 from 001\_\_elm20151102\_235043\_\_dat00.bin

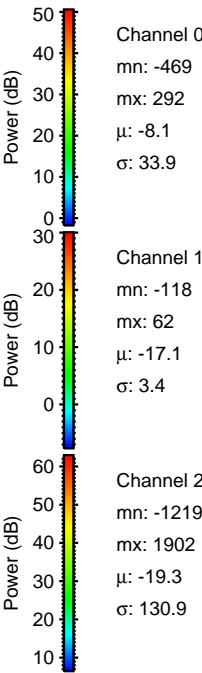
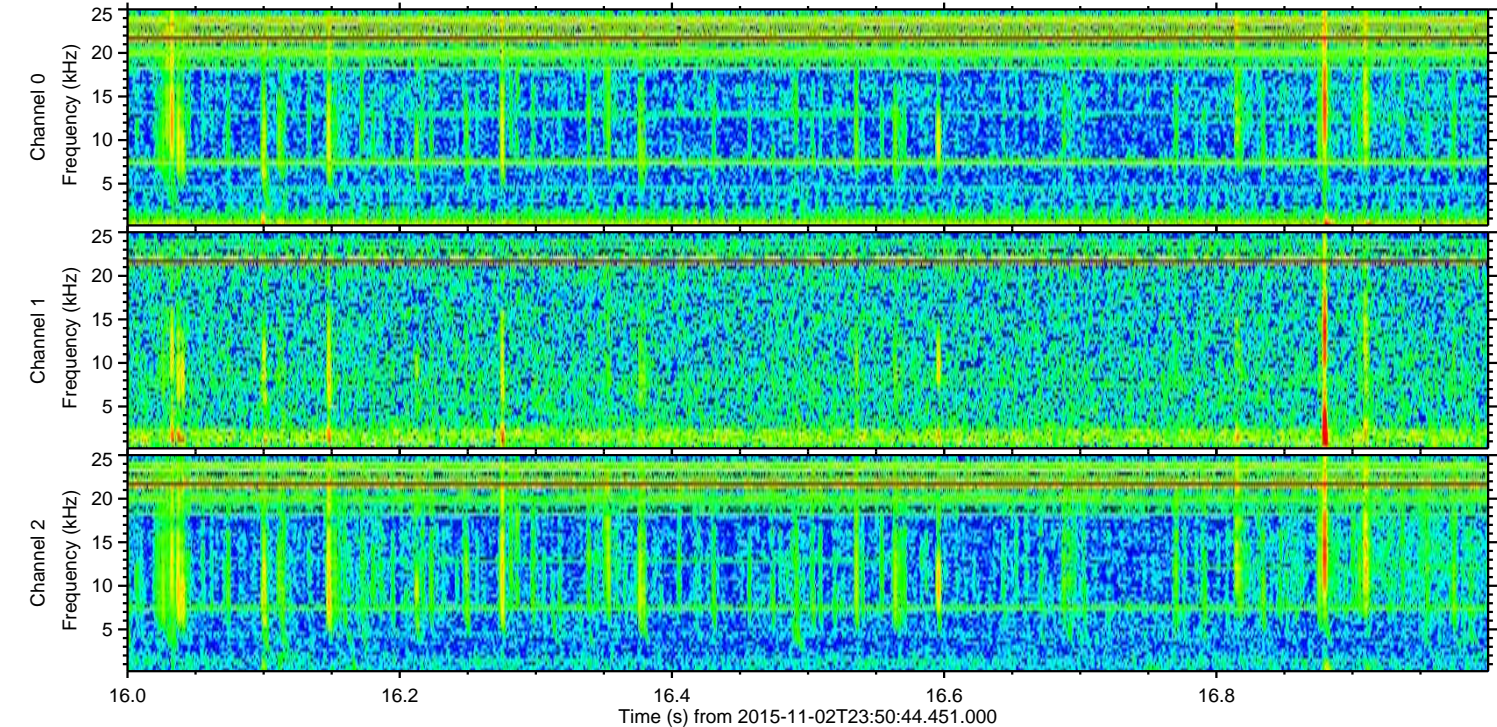
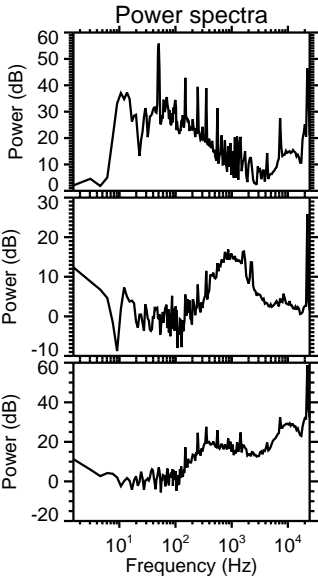
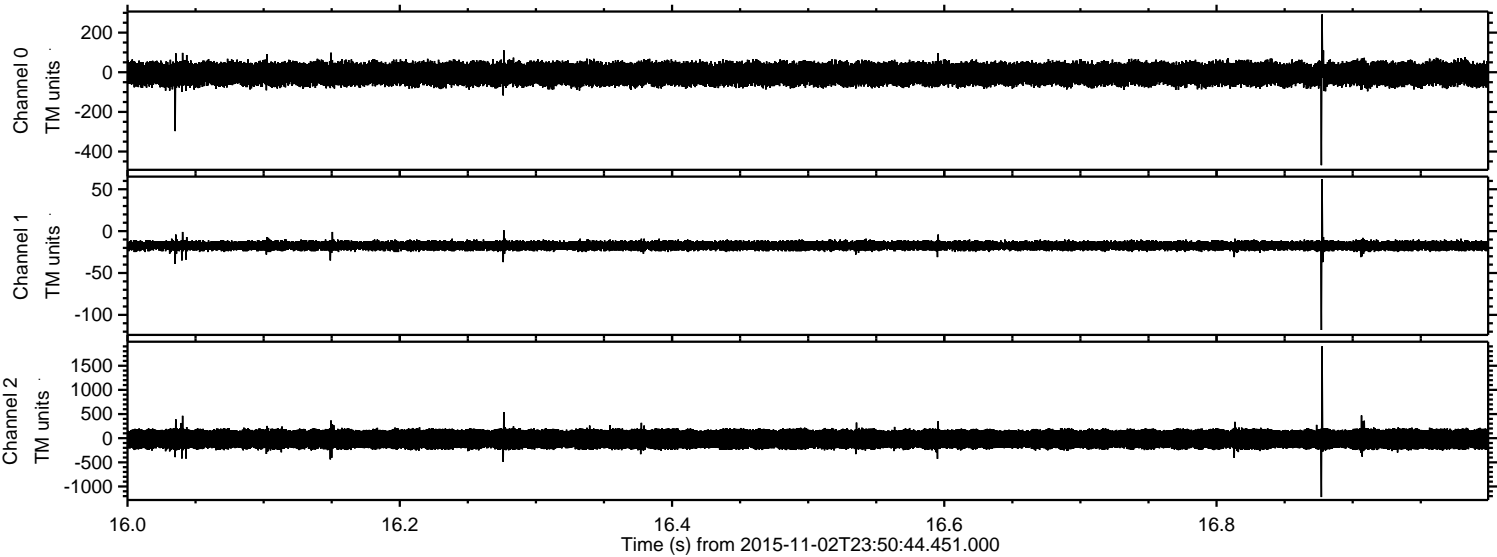



Processed Tue Nov 3 00:57:45 2015 by ELM ver.2012-10-06 from 001\_\_elm20151102\_235043\_\_dat00.bin

