

ELMAVAN 3D WAVEFORMS (Measured data sampled at 50 kHz) 51000 packets of 144 samples from 2015-11-02T19:05:33.073.000.

Processed Mon Nov 2 20:11:56 2015 by ELM ver.2012-10-06 from 001__elm20151102_190532__dat00.bin

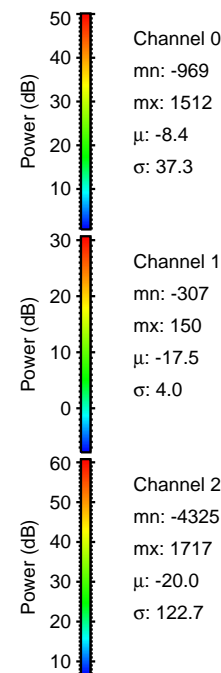
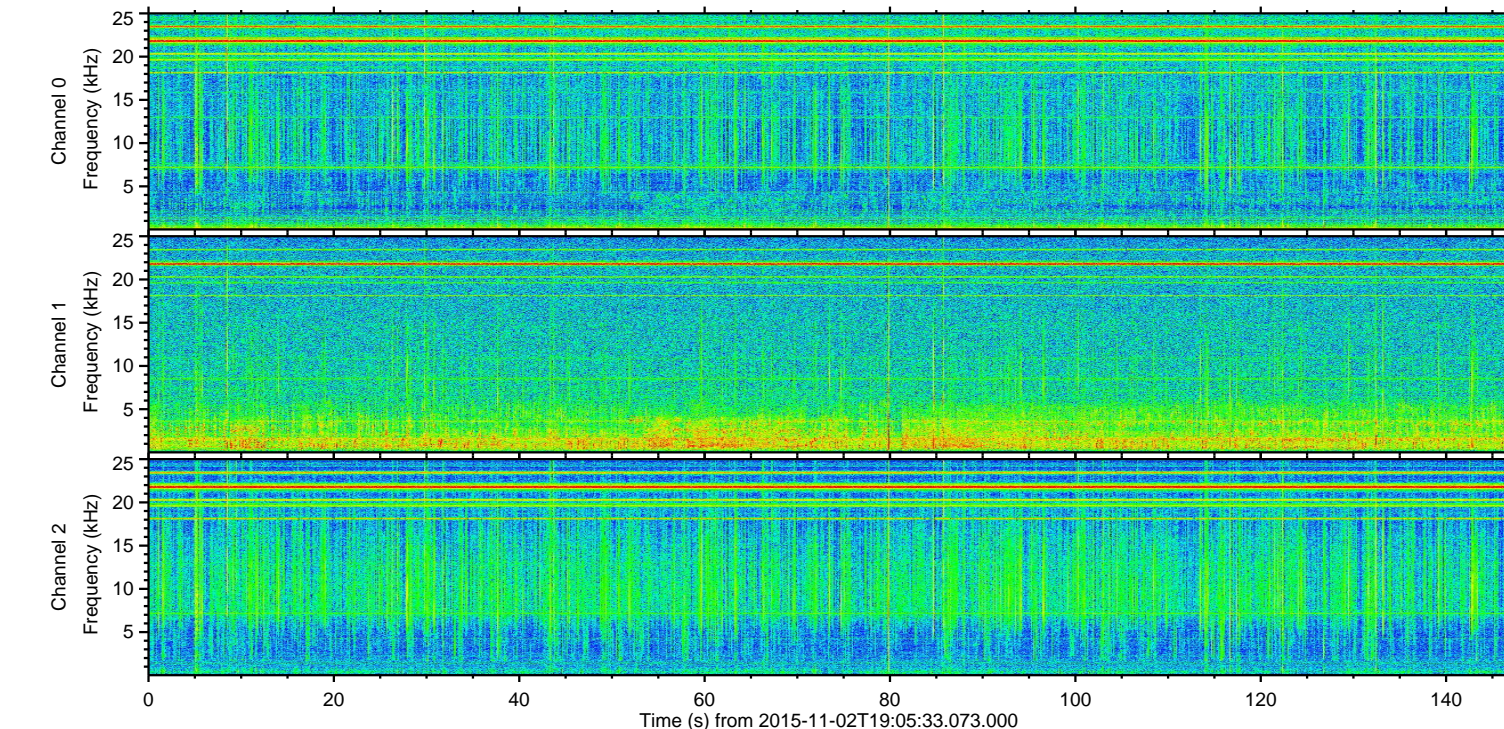
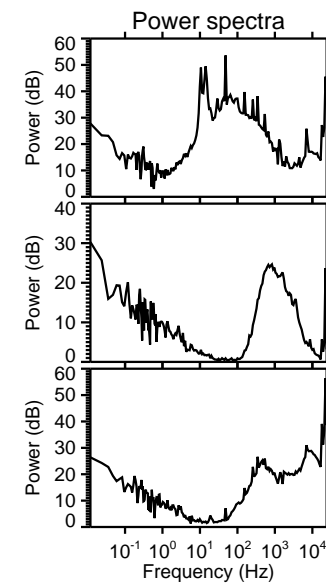
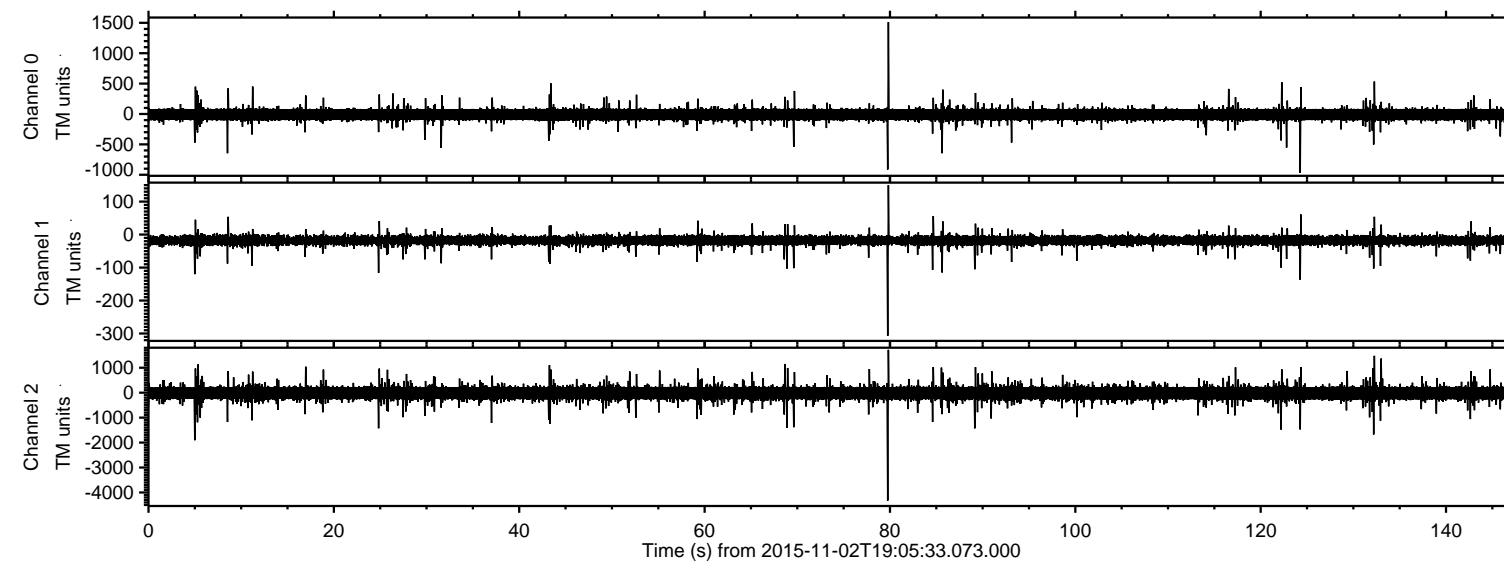

ELMAVAN 3D WAVEFORMS (Measured data sampled at 50 kHz) 51000 packets of 144 samples from 2015-11-02T19:05:33.073.000. Part 80/147

Processed Mon Nov 2 20:12:07 2015 by ELM ver.2012-10-06 from 001__elm20151102_190532__dat00.bin

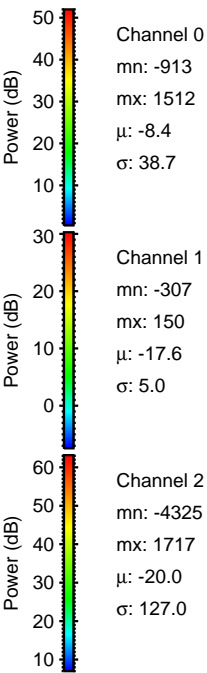
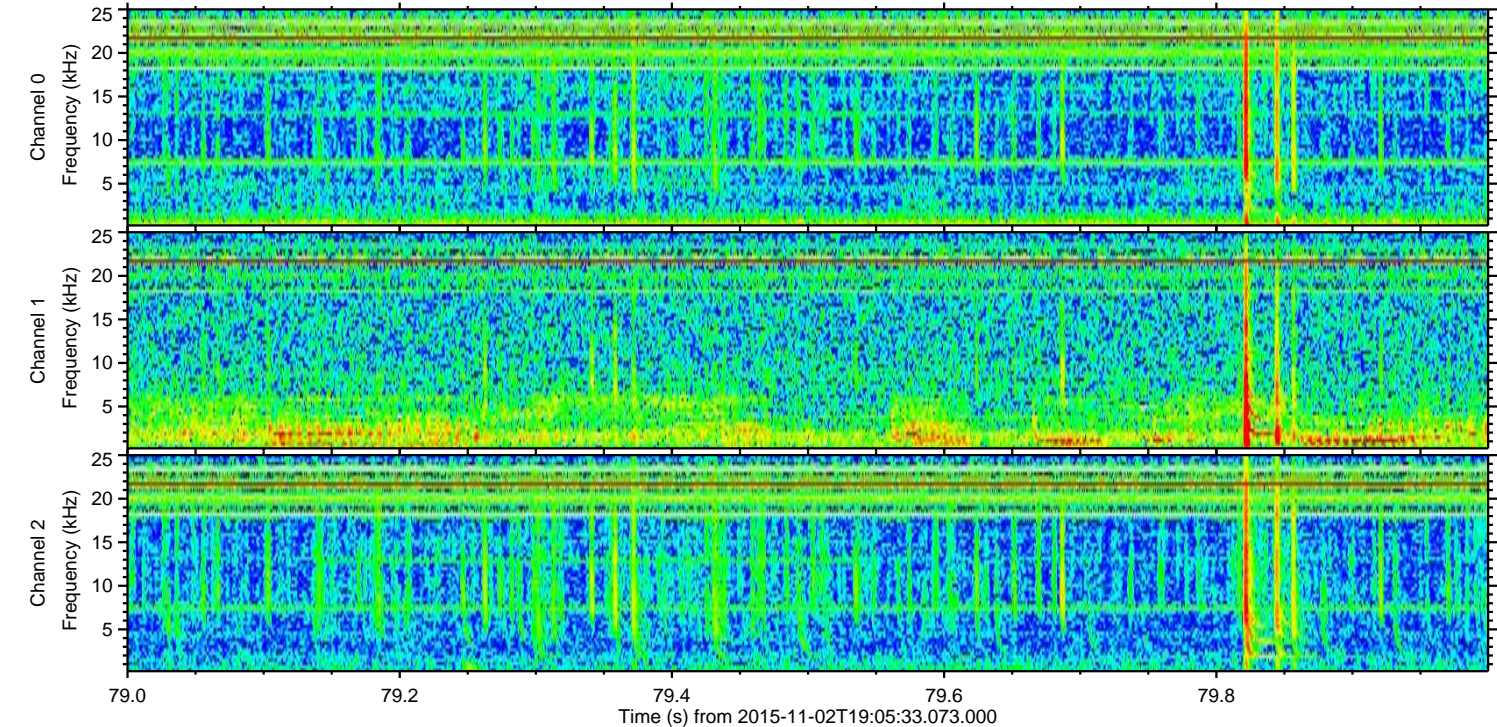
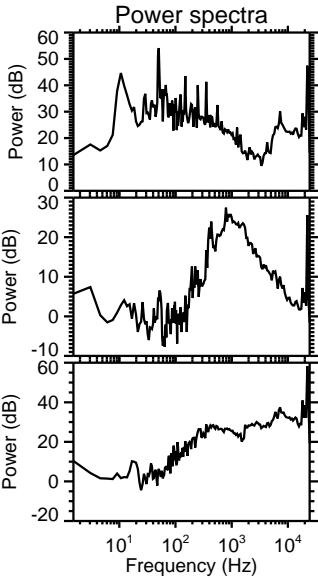
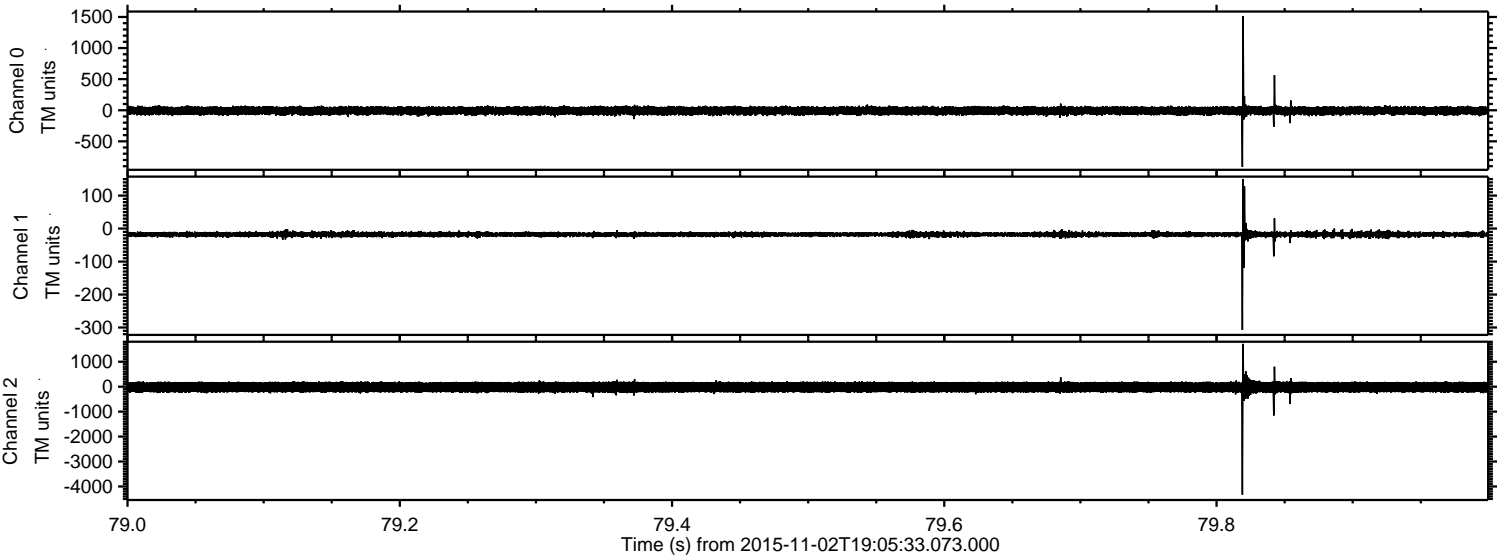

ELMAVAN 3D WAVEFORMS (Measured data sampled at 50 kHz) 51000 packets of 144 samples from 2015-11-02T19:05:33.073.000. Part 6/147

Processed Mon Nov 2 20:12:08 2015 by ELM ver.2012-10-06 from 001__elm20151102_190532__dat00.bin

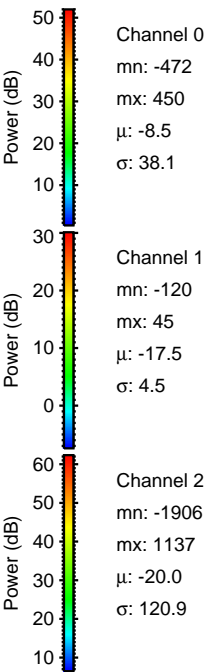
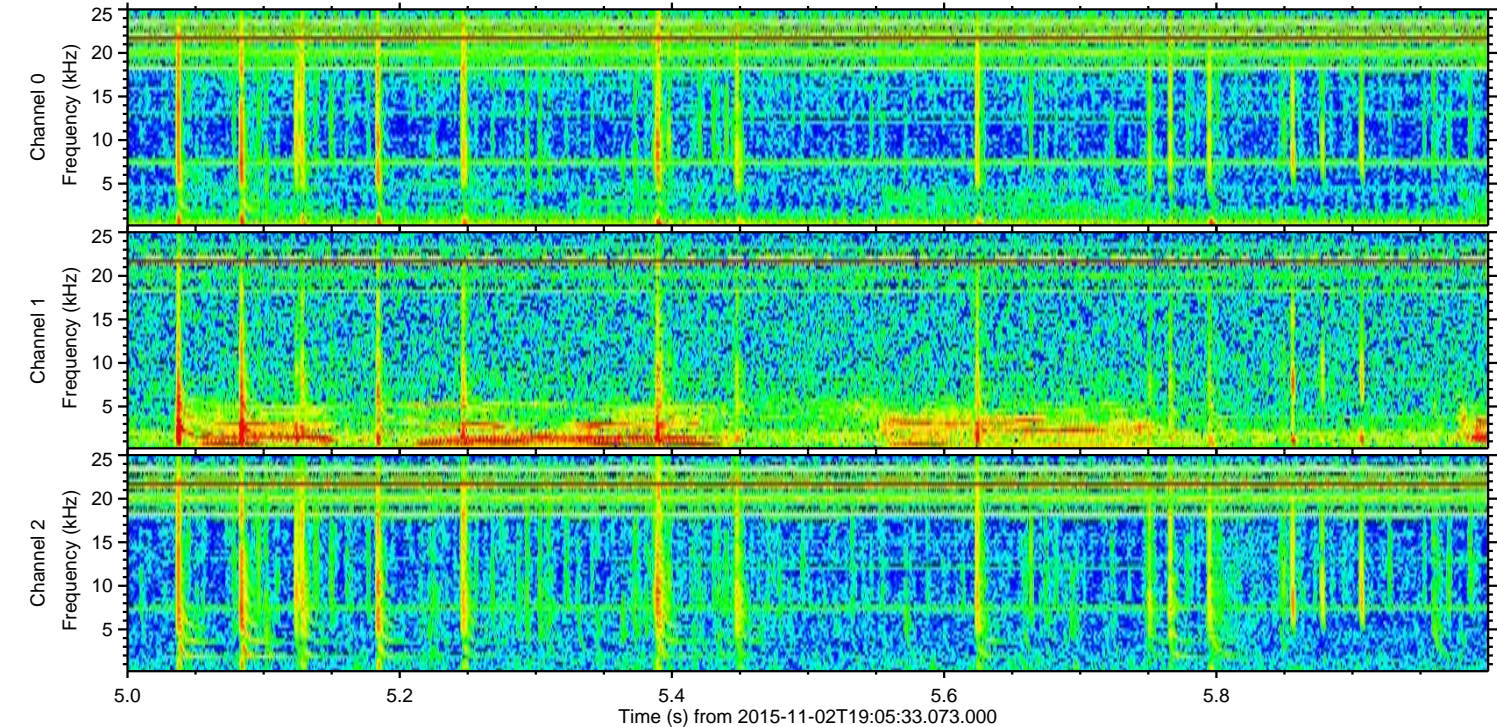
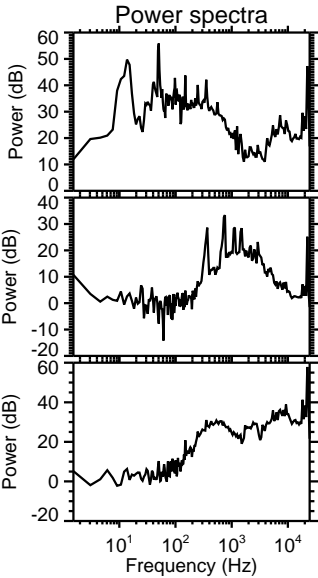
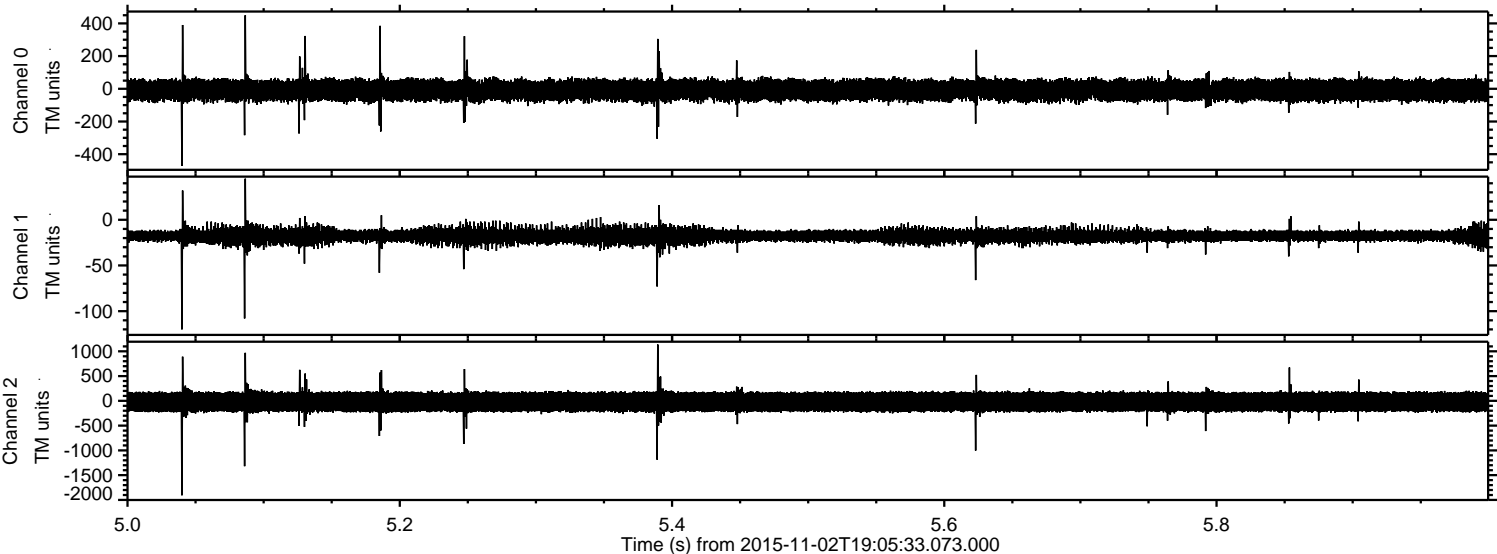

ELMAVAN 3D WAVEFORMS (Measured data sampled at 50 kHz) 51000 packets of 144 samples from 2015-11-02T19:05:33.073.000. Part 133/147

Processed Mon Nov 2 20:12:09 2015 by ELM ver.2012-10-06 from 001__elm20151102_190532__dat00.bin

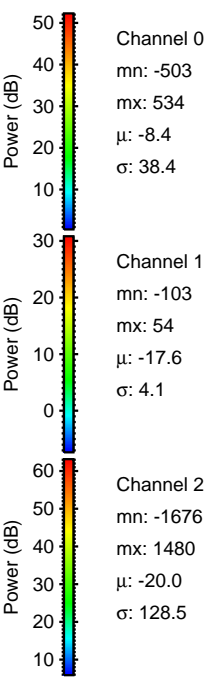
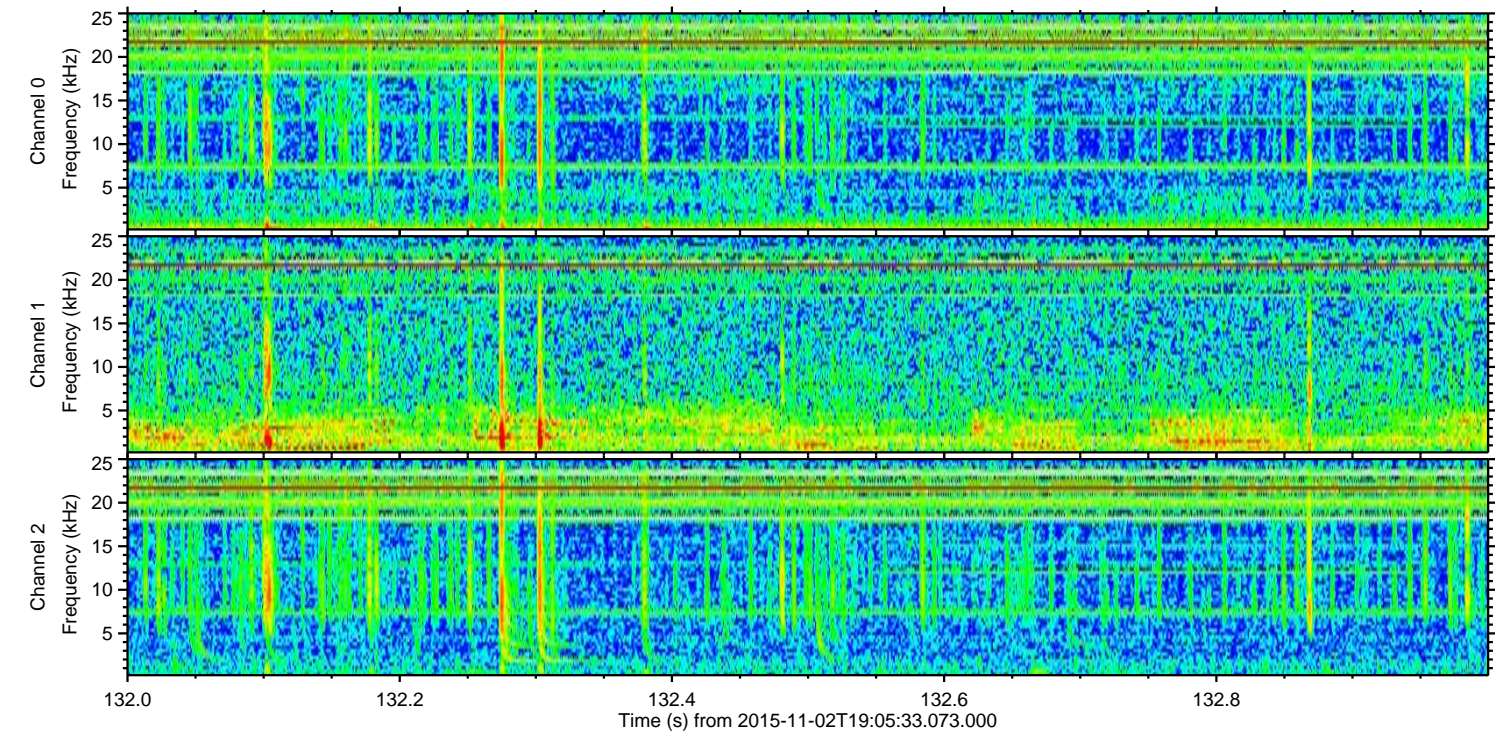
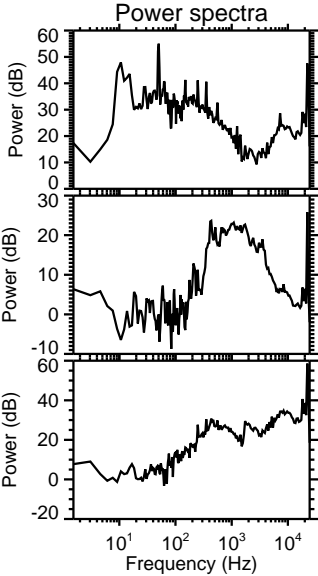
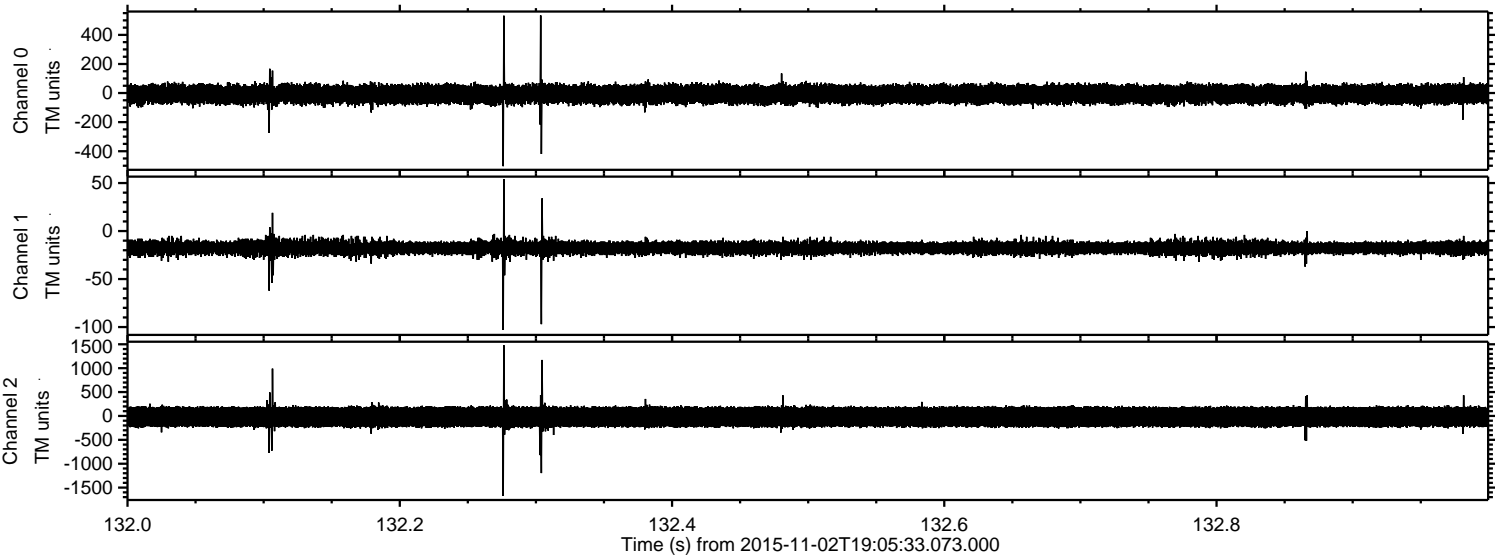

ELMAVAN 3D WAVEFORMS (Measured data sampled at 50 kHz) 51000 packets of 144 samples from 2015-11-02T19:05:33.073.000. Part 123/147

Processed Mon Nov 2 20:12:10 2015 by ELM ver.2012-10-06 from 001__elm20151102_190532__dat00.bin

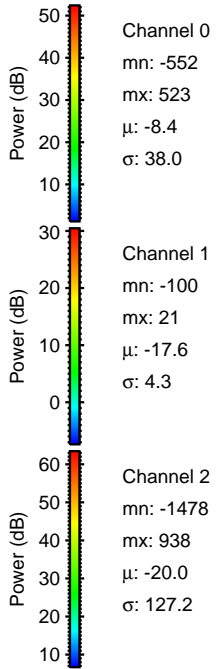
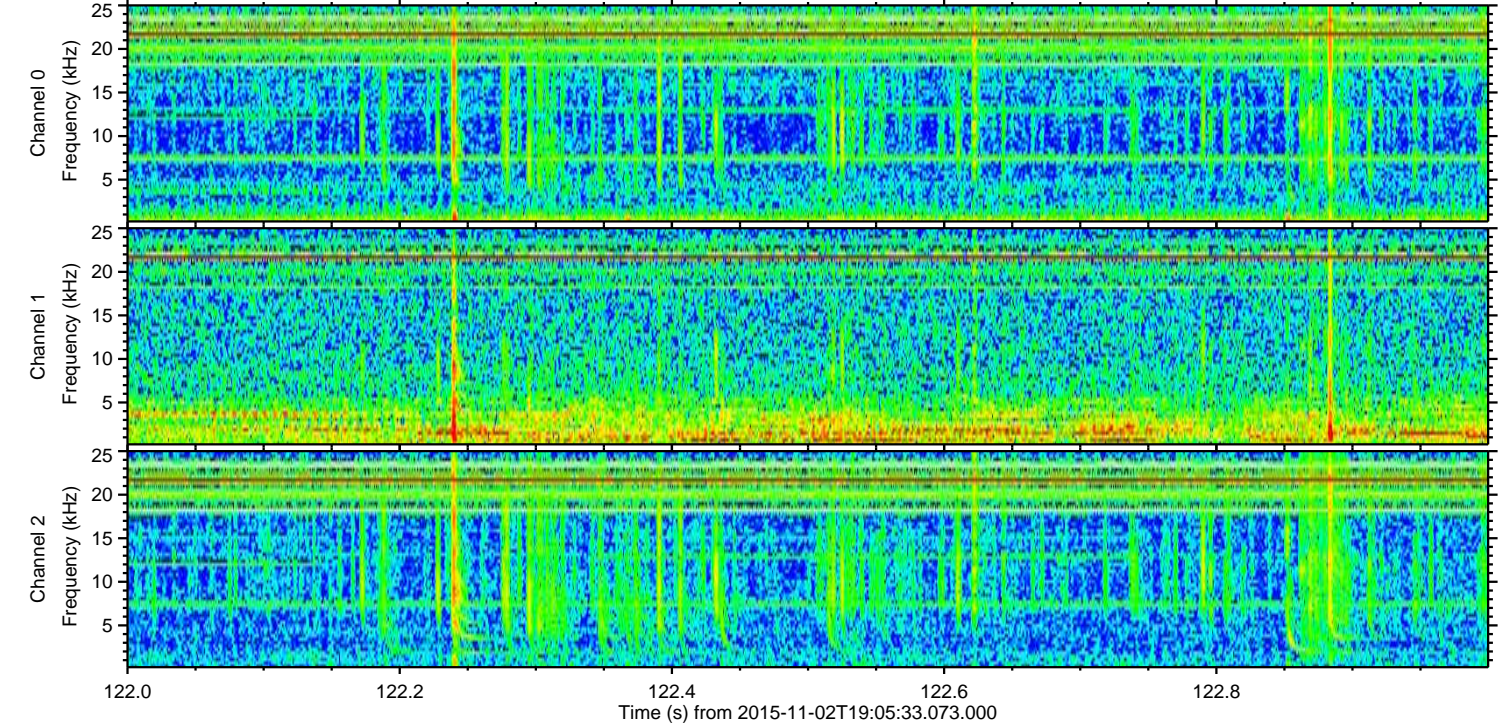
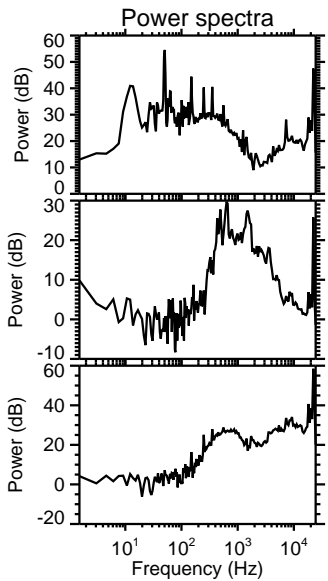
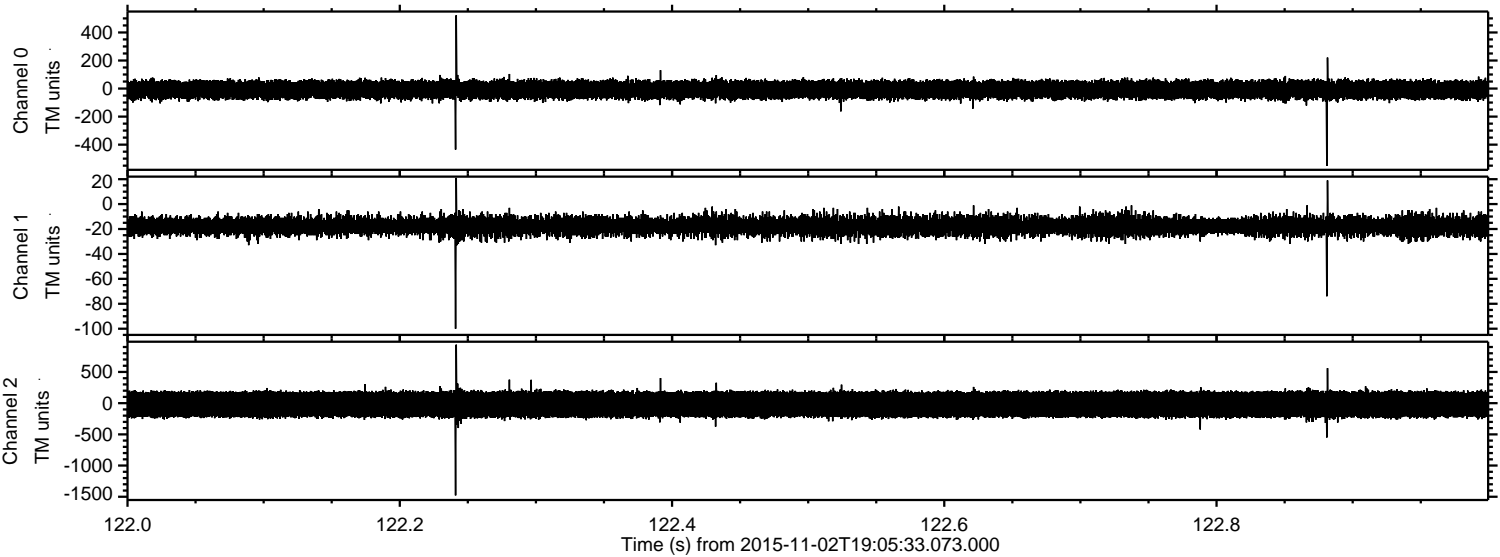

ELMAVAN 3D WAVEFORMS (Measured data sampled at 50 kHz) 51000 packets of 144 samples from 2015-11-02T19:05:33.073.000. Part 125/147

Processed Mon Nov 2 20:12:11 2015 by ELM ver.2012-10-06 from 001__elm20151102_190532__dat00.bin

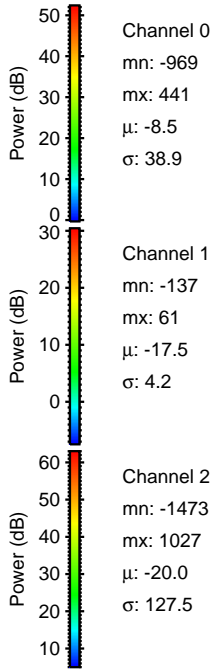
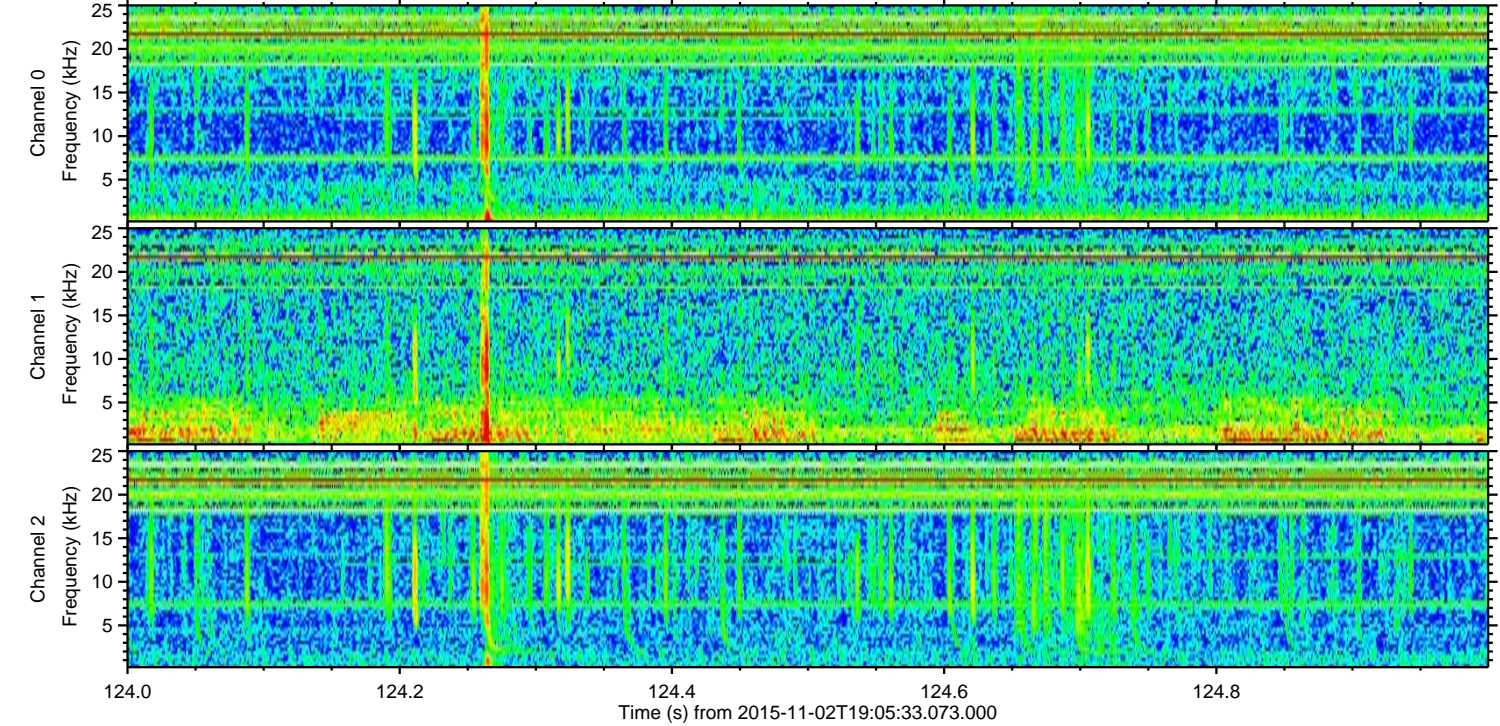
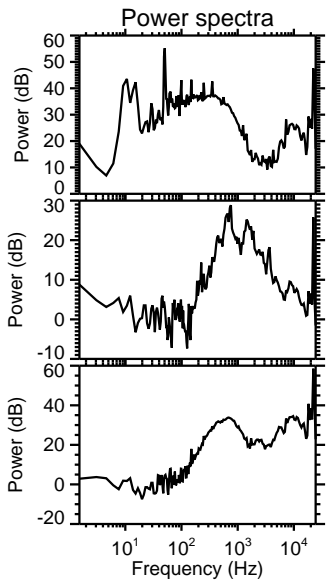
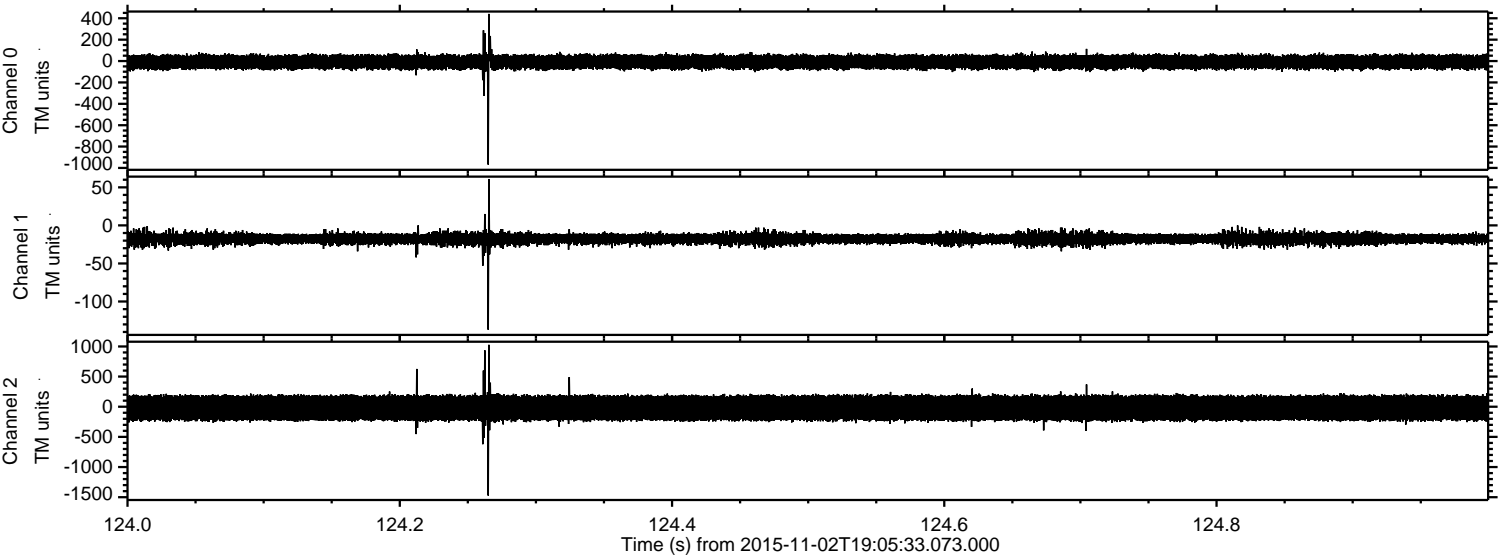

Processed Mon Nov 2 20:12:12 2015 by ELM ver.2012-10-06 from 001__elm20151102_190532__dat00.bin

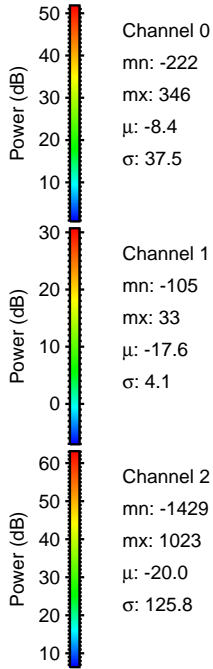
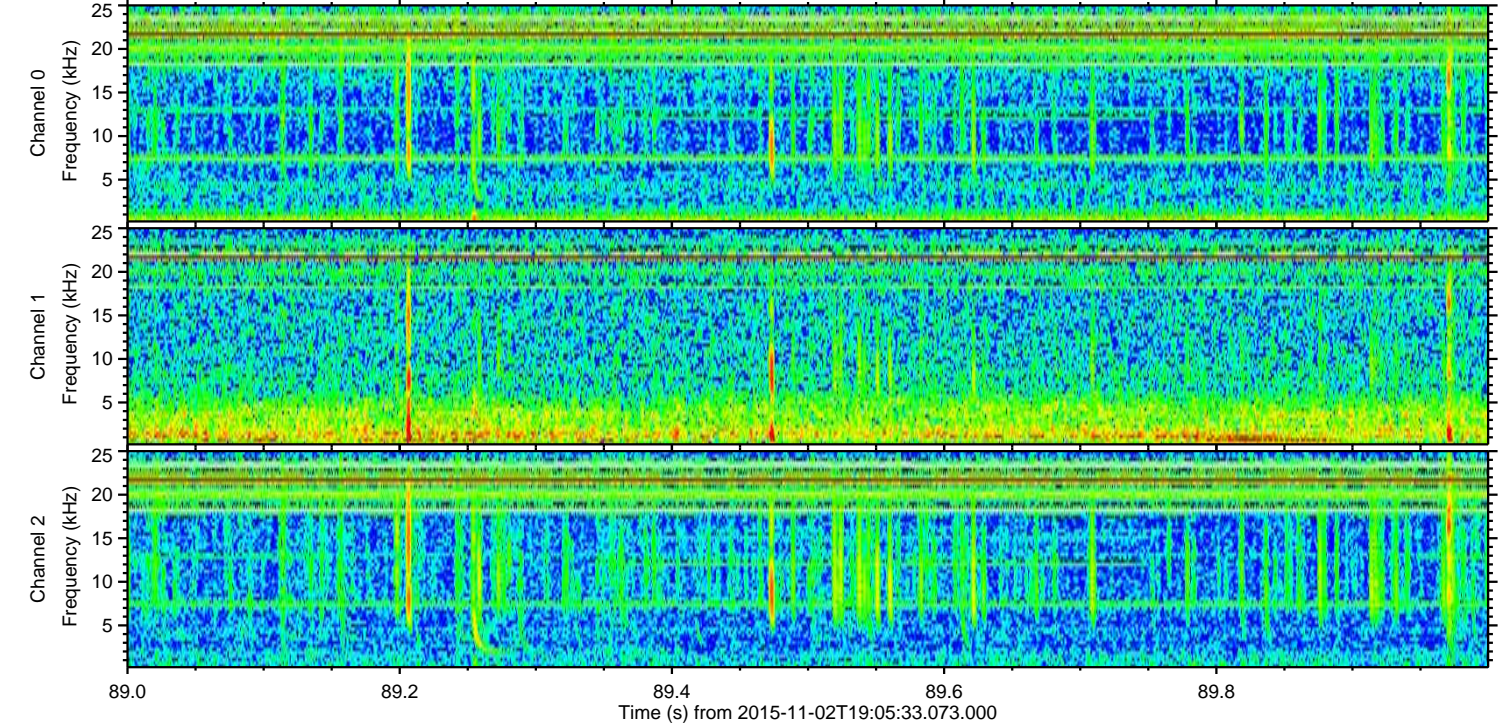
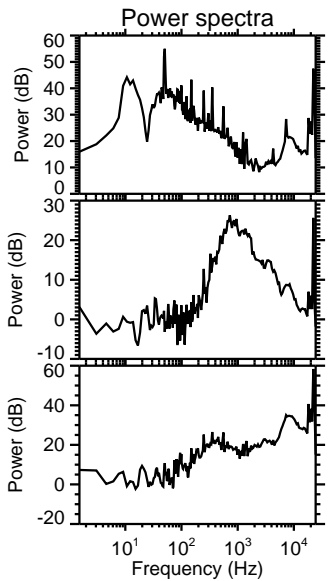
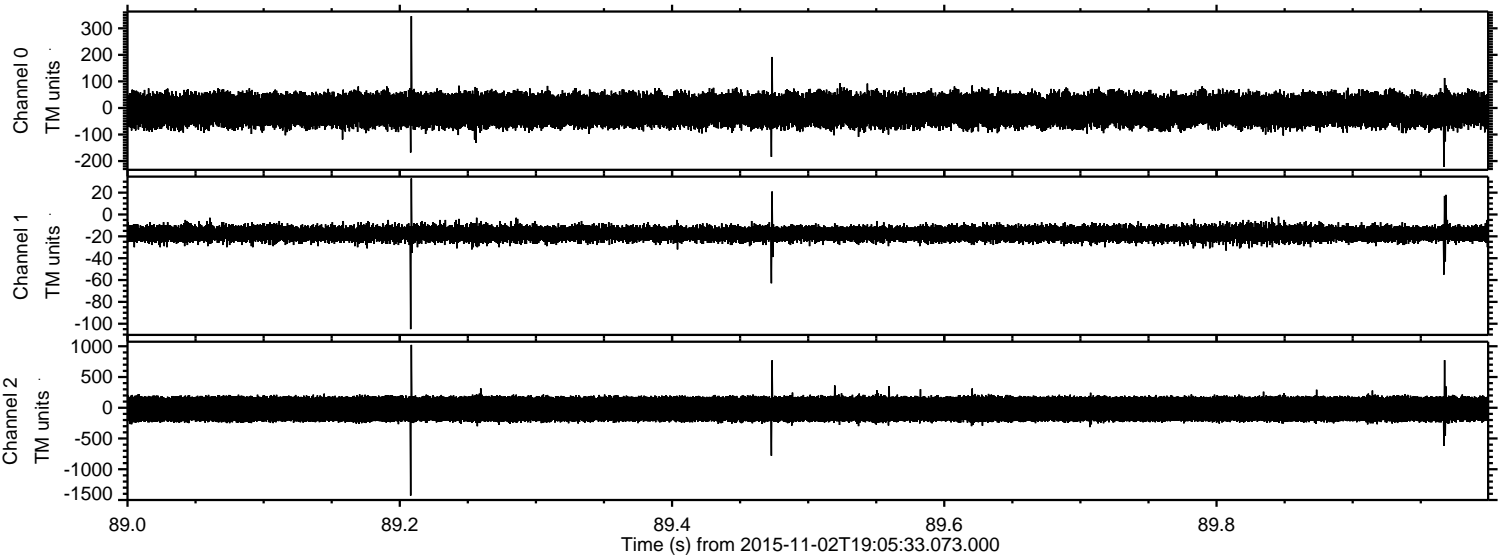

Processed Mon Nov 2 20:12:13 2015 by ELM ver.2012-10-06 from 001__elm20151102_190532__dat00.bin

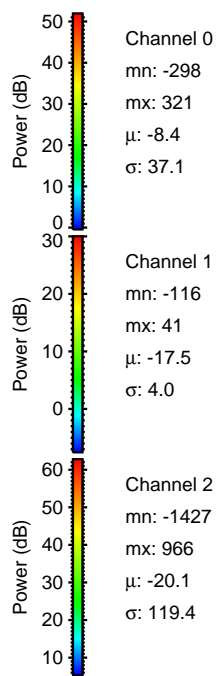
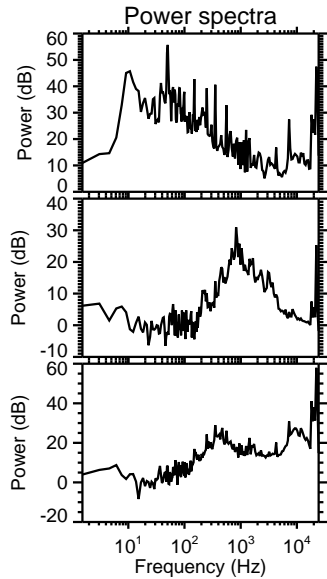
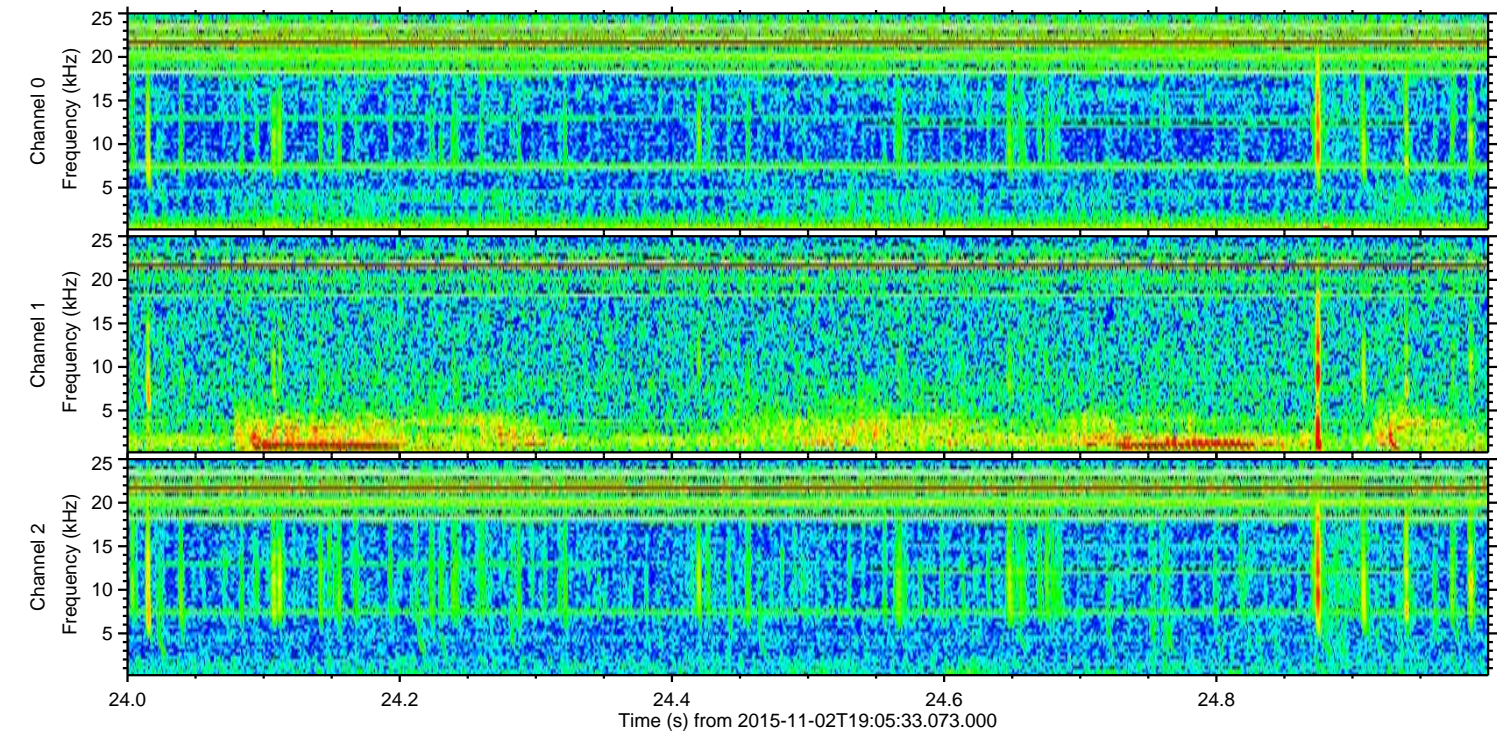
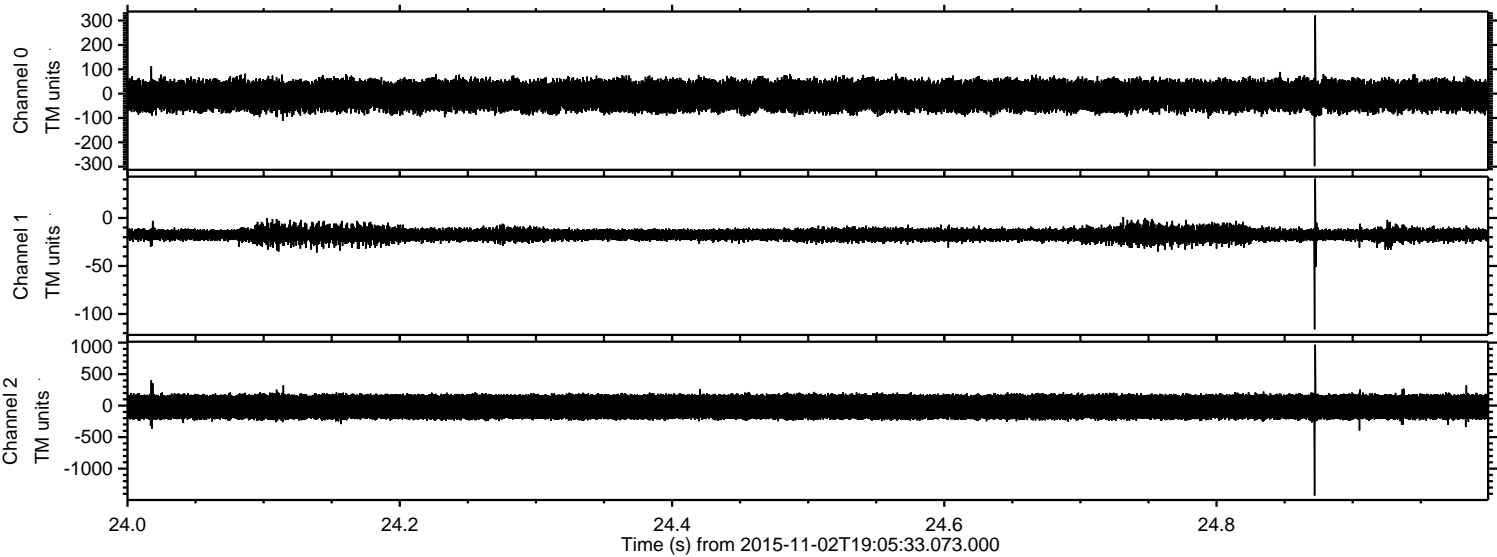

Processed Mon Nov 2 20:12:14 2015 by ELM ver.2012-10-06 from 001__elm20151102_190532__dat00.bin

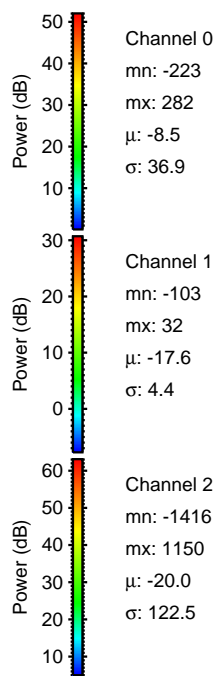
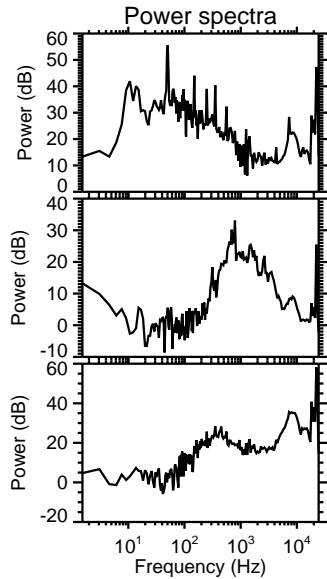
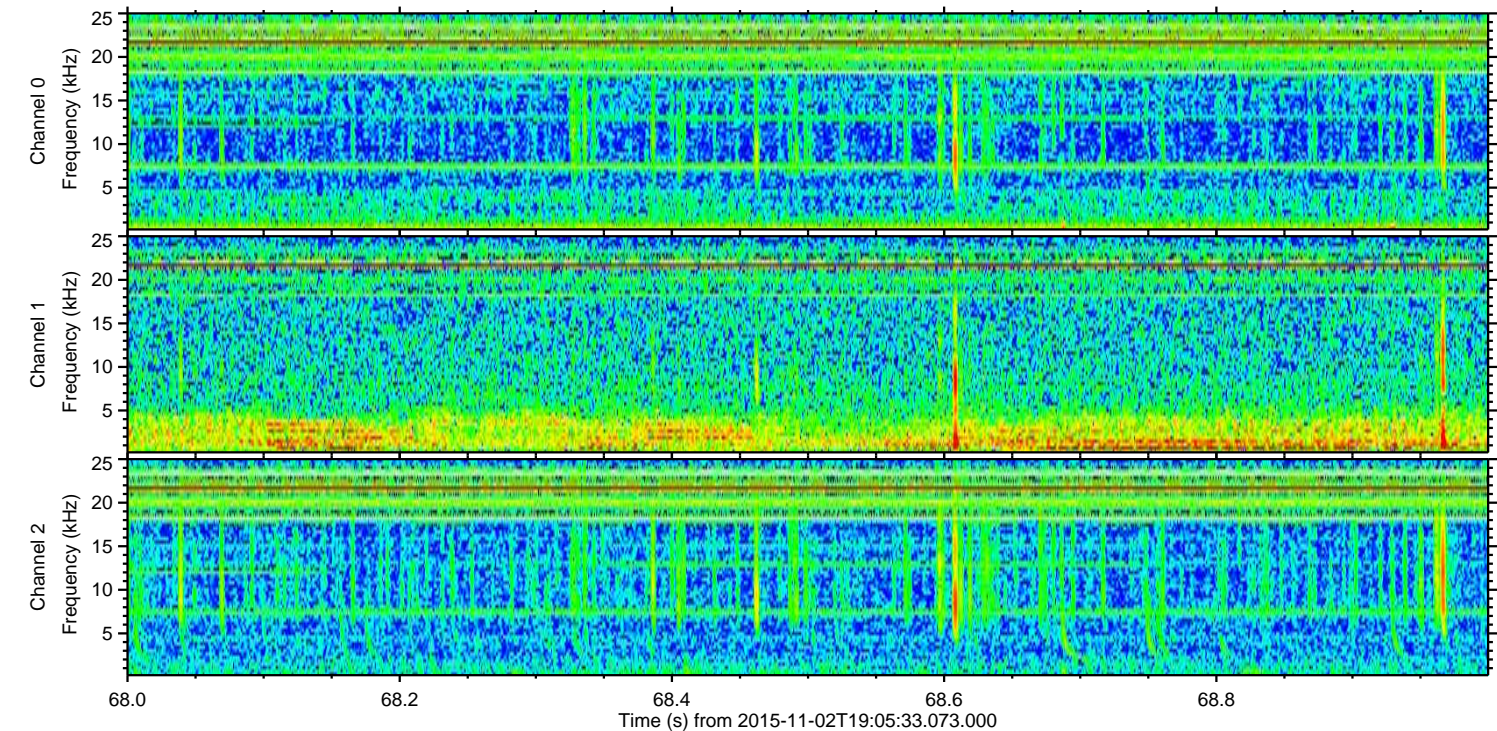
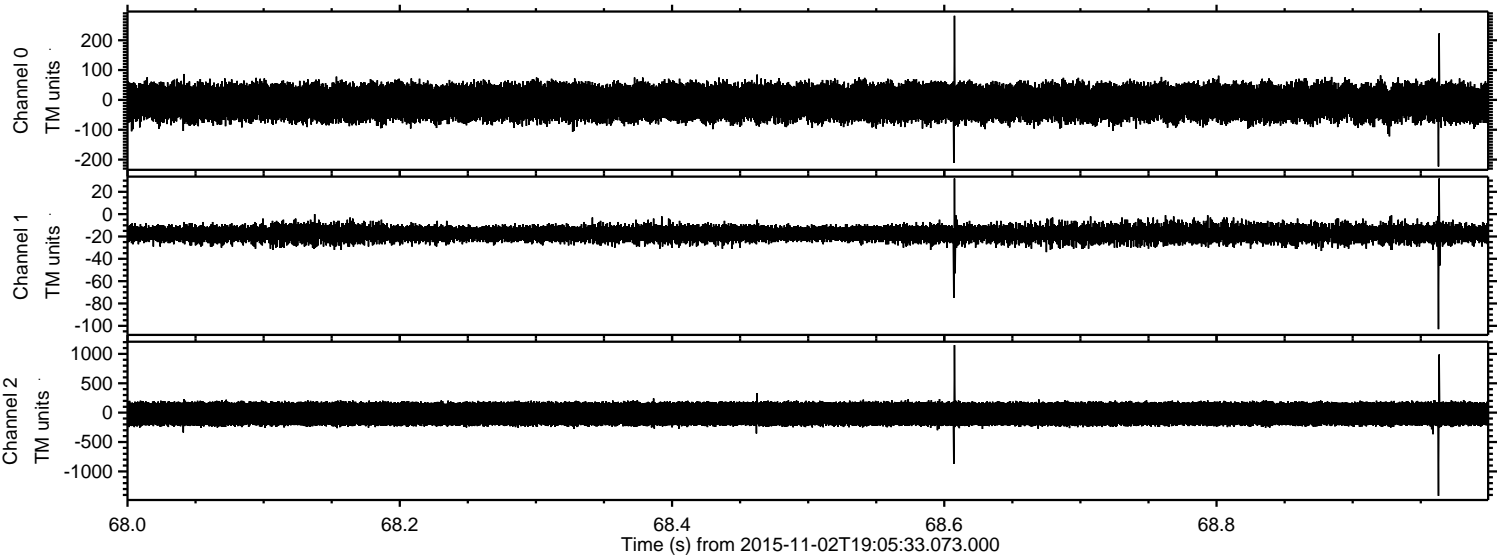

Channel 0
mn: -223
mx: 282
 μ : -8.5
 σ : 36.9

Channel 1
mn: -103
mx: 32
 μ : -17.6
 σ : 4.4

Channel 2
mn: -1416
mx: 1150
 μ : -20.0
 σ : 122.5

Processed Mon Nov 2 20:12:15 2015 by ELM ver.2012-10-06 from 001__elm20151102_190532__dat00.bin

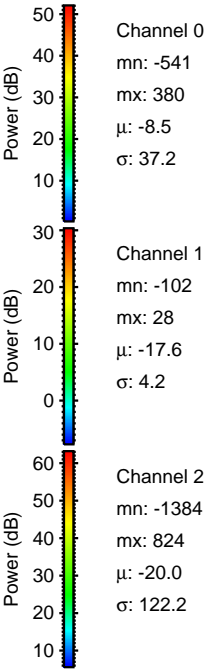
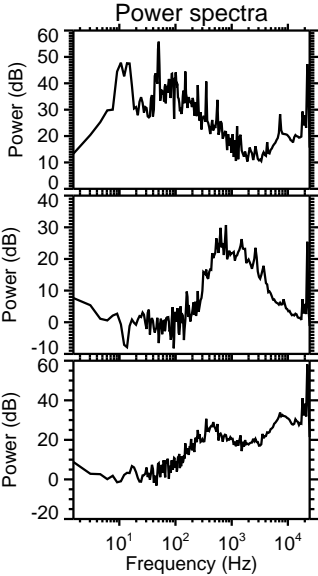
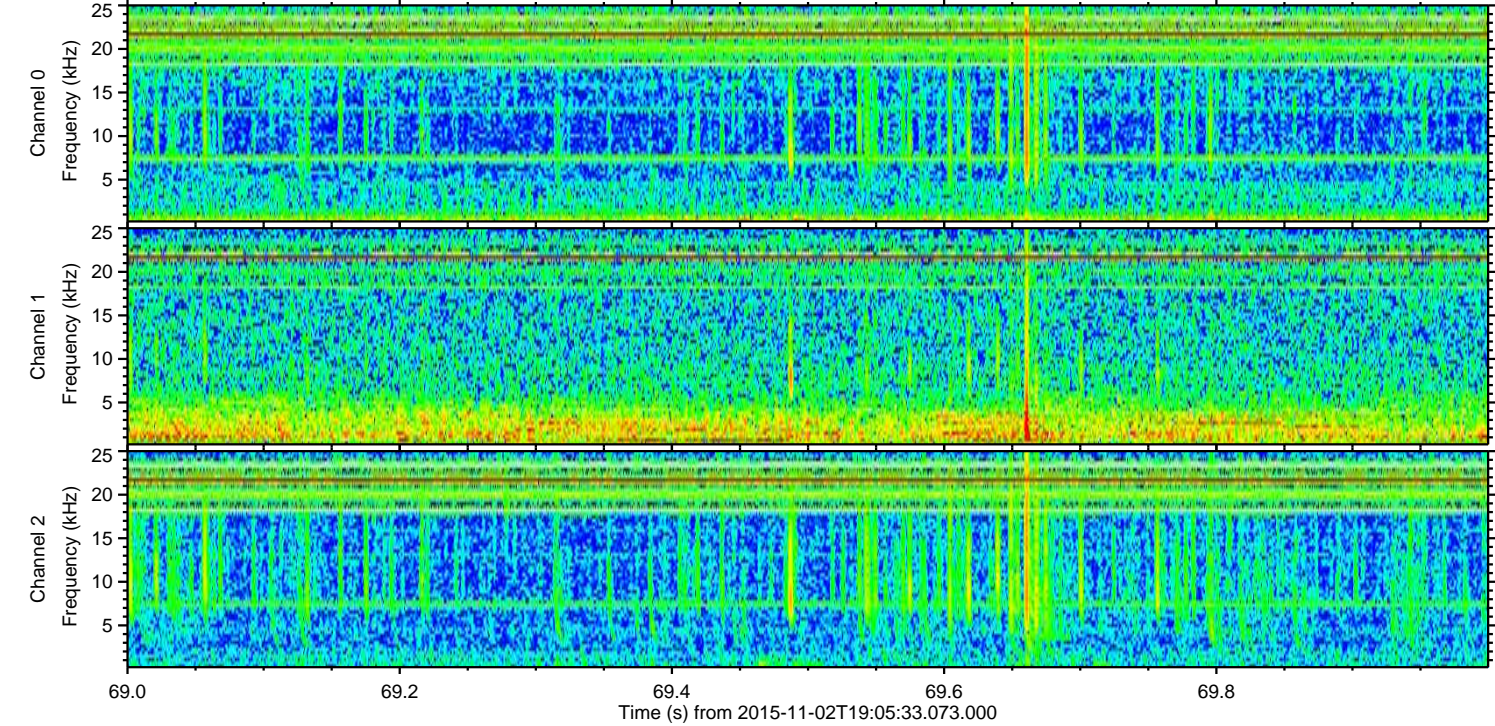
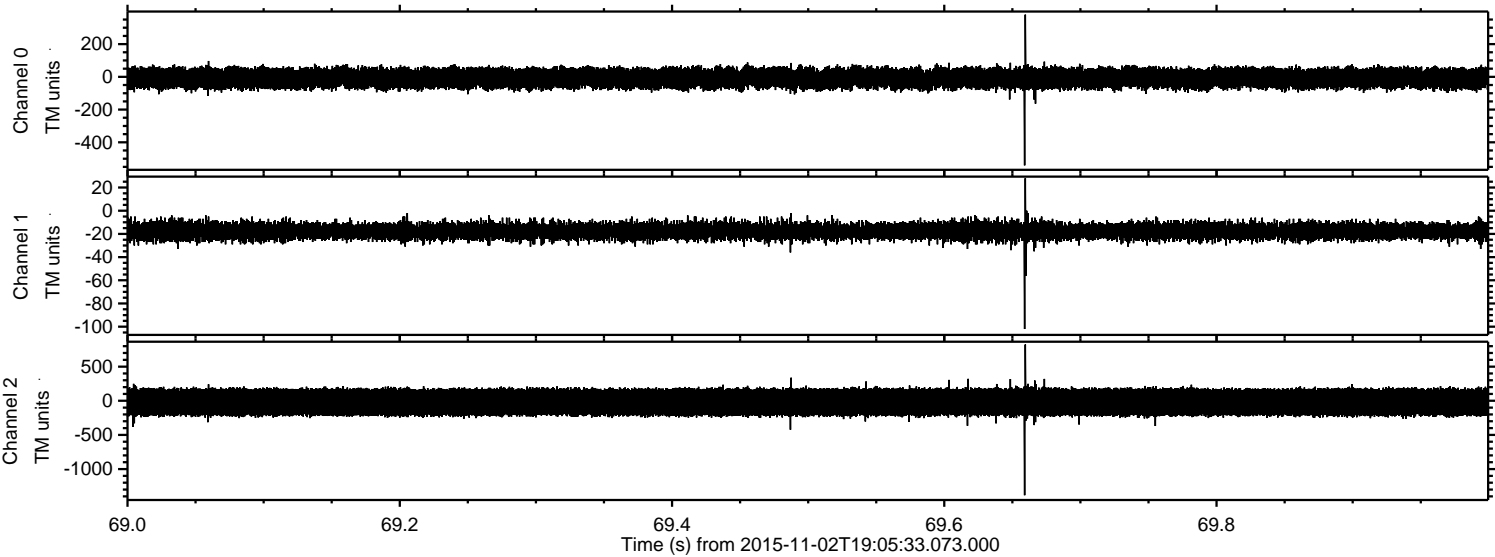

Processed Mon Nov 2 20:12:16 2015 by ELM ver.2012-10-06 from 001__elm20151102_190532__dat00.bin

