

ELMAVAN 3D WAVEFORMS (Measured data sampled at 50 kHz) 51000 packets of 144 samples from 2015-11-02T14:15:21.452.999.

Processed Mon Nov 2 15:22:14 2015 by ELM ver.2012-10-06 from 001__elm20151102_141520__dat00.bin

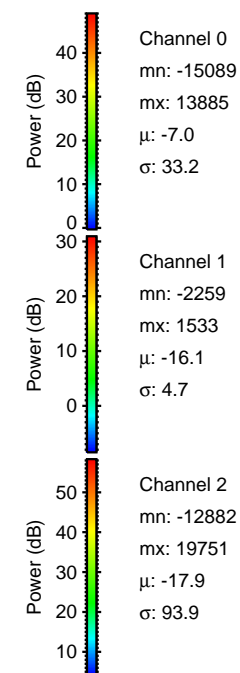
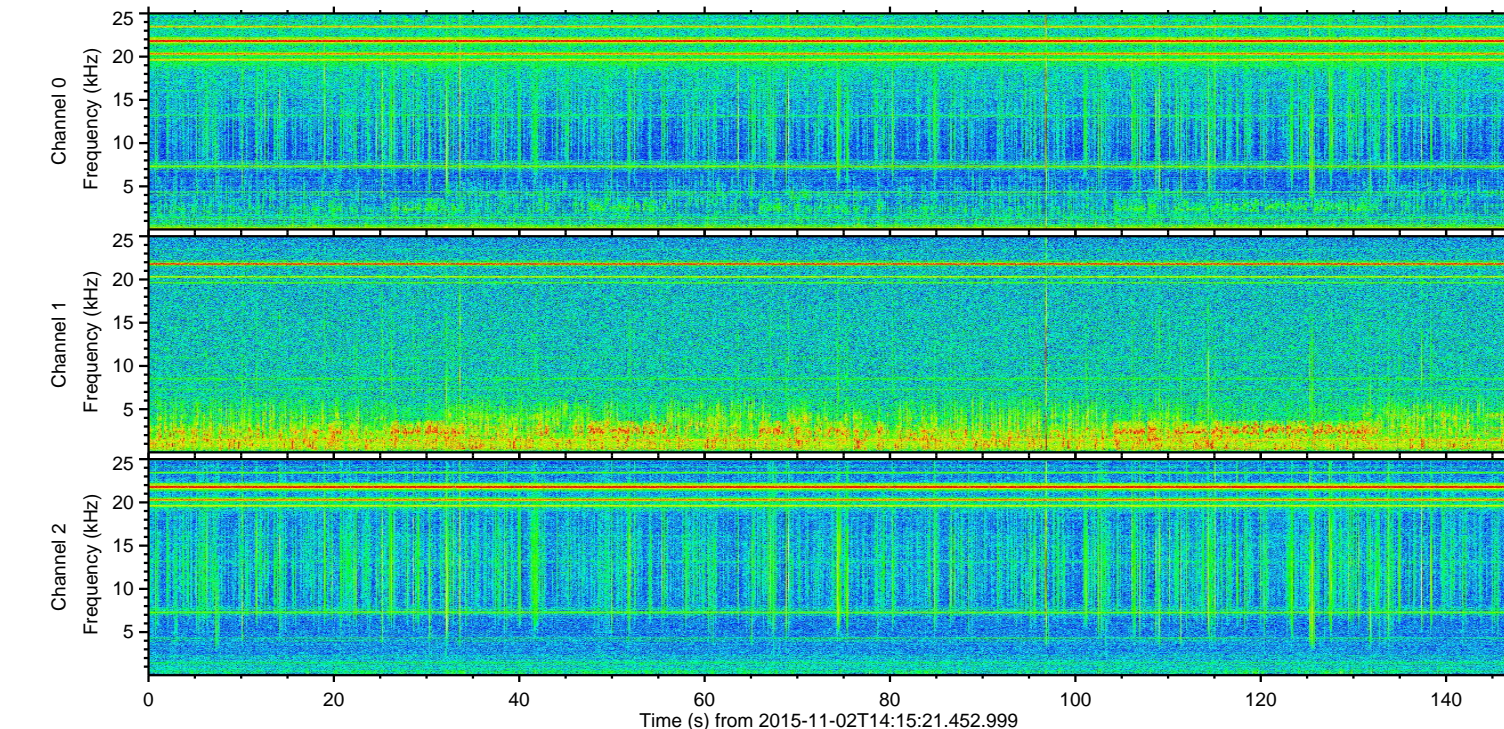
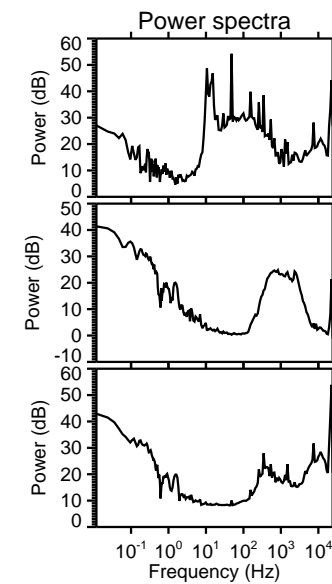
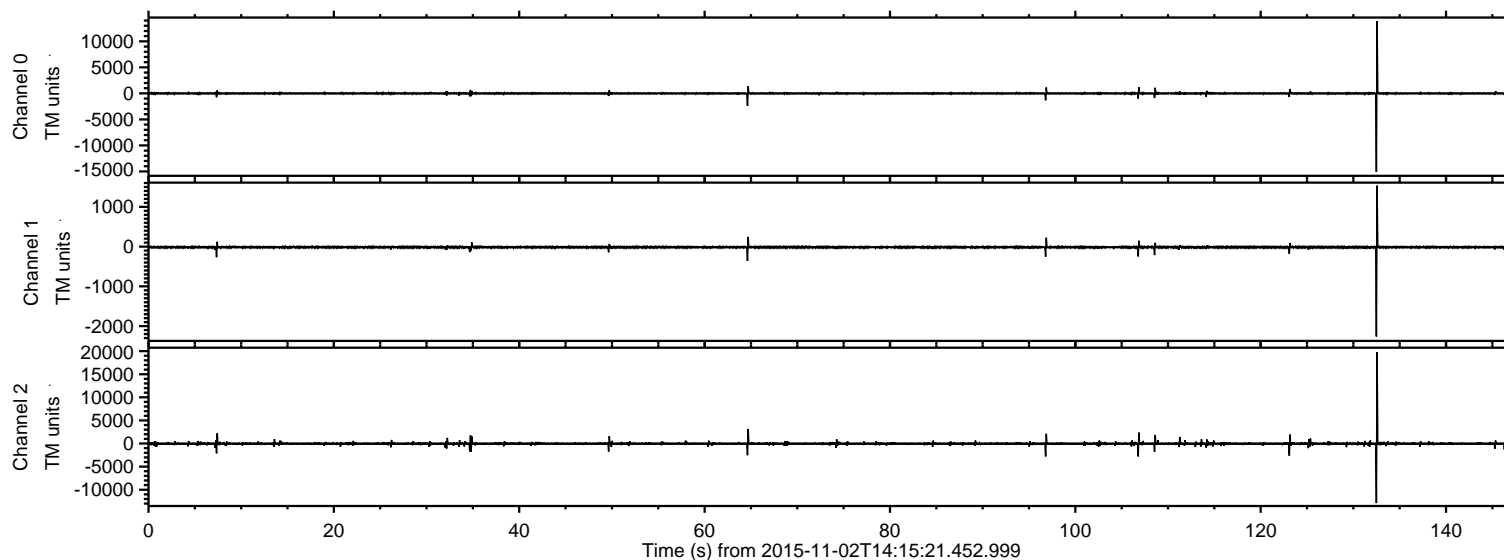

ELMAVAN 3D WAVEFORMS (Measured data sampled at 50 kHz) 51000 packets of 144 samples from 2015-11-02T14:15:21.452.999. Part 133/147

Processed Mon Nov 2 15:22:26 2015 by ELM ver.2012-10-06 from 001__elm20151102_141520__dat00.bin

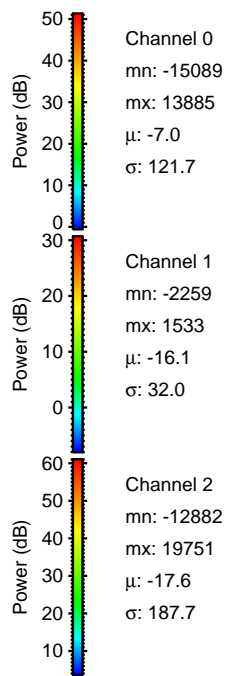
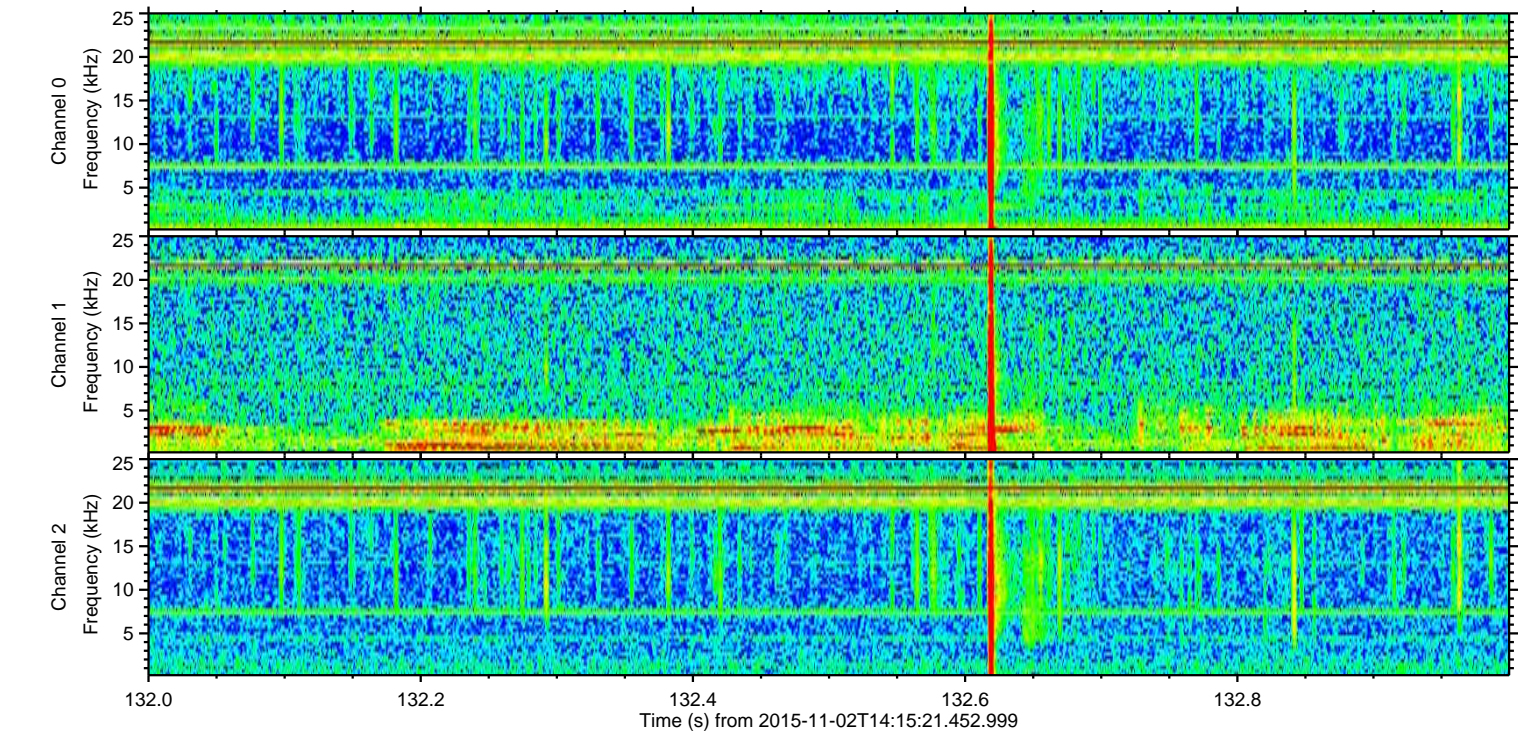
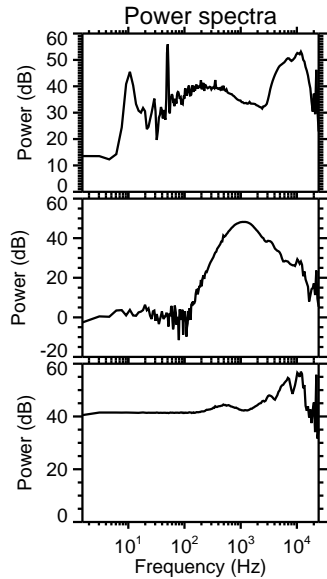
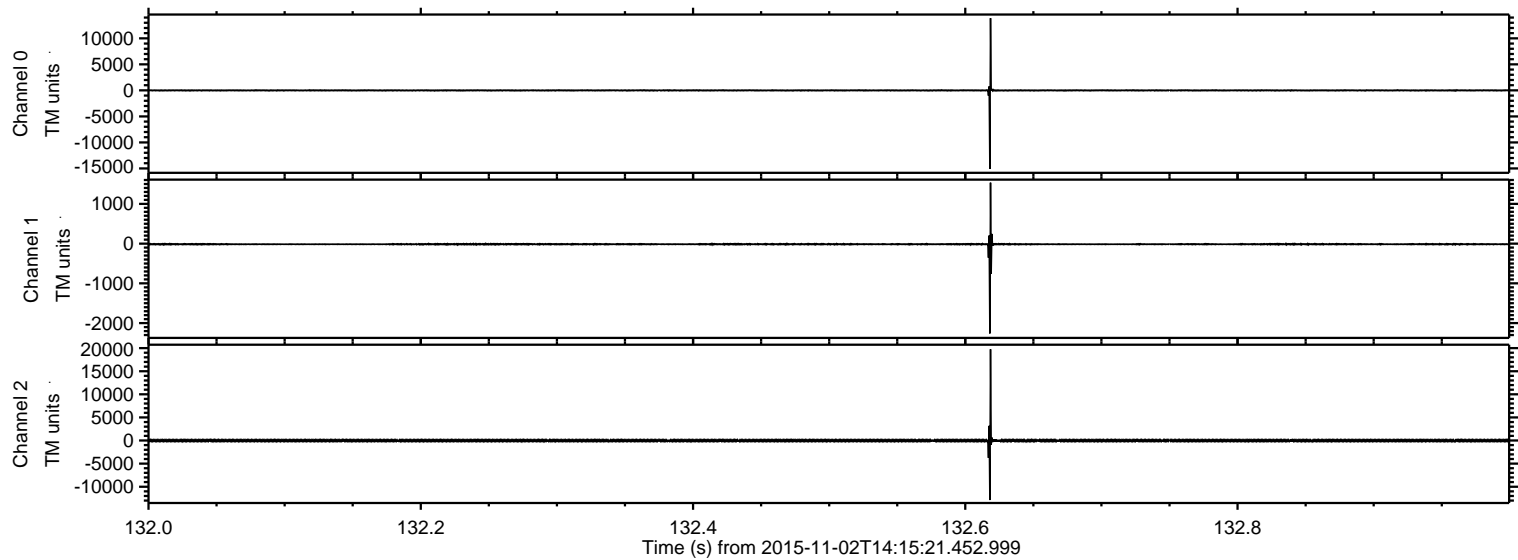

Processed Mon Nov 2 15:22:27 2015 by ELM ver.2012-10-06 from 001__elm20151102_141520__dat00.bin

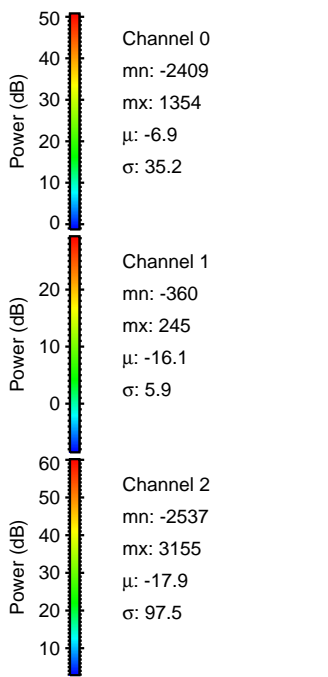
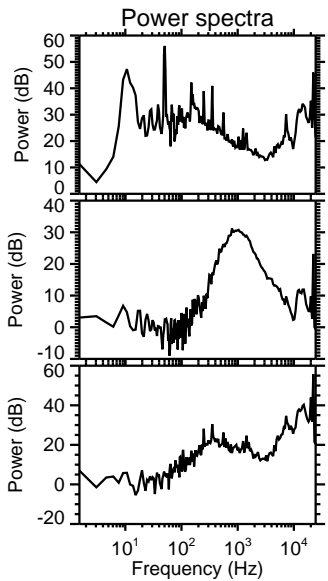
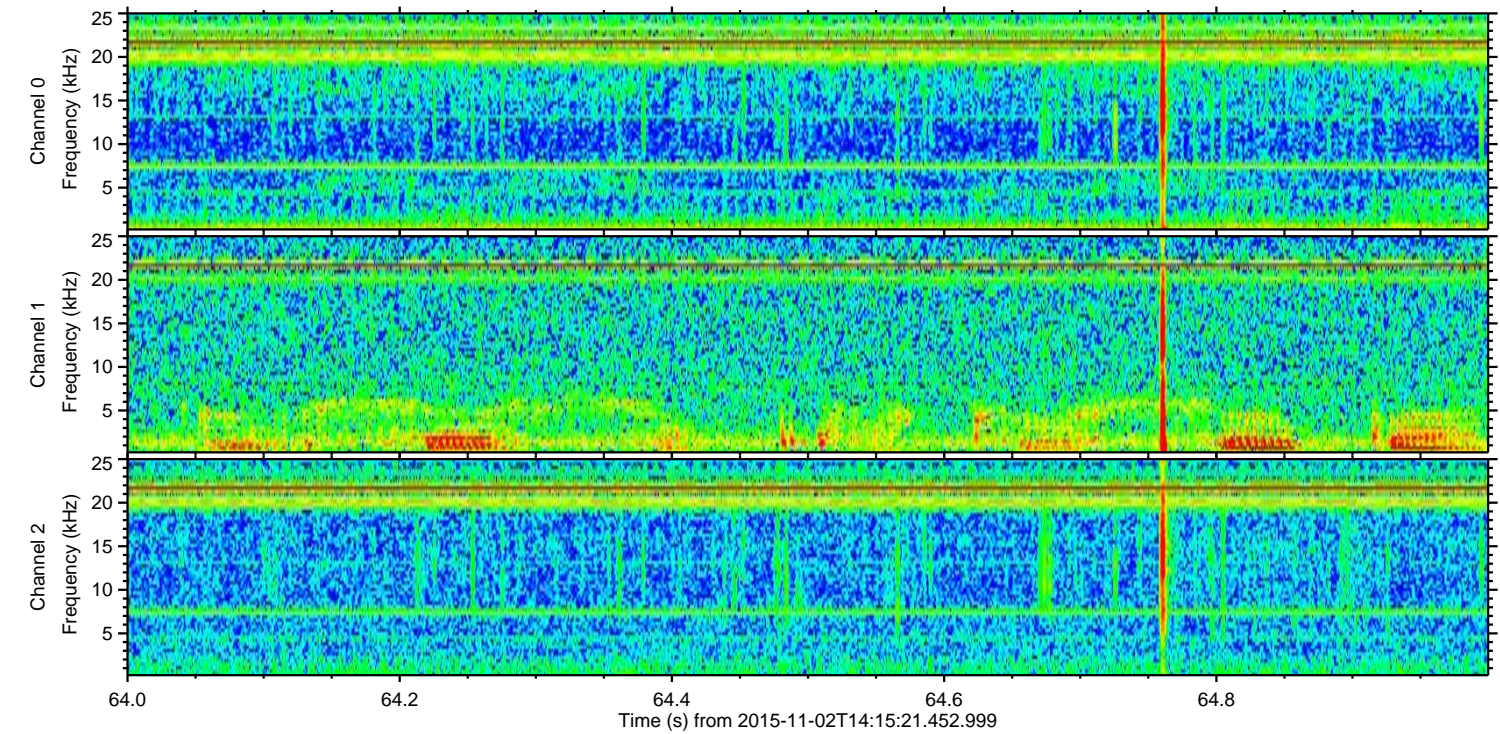
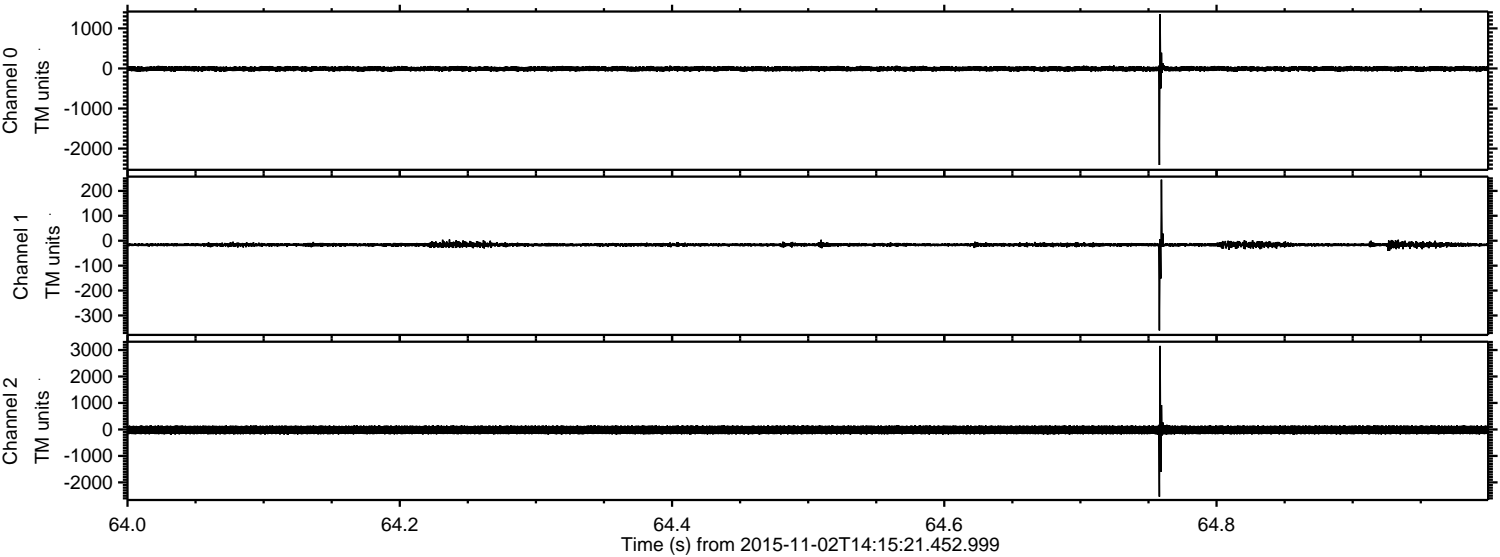

ELMAVAN 3D WAVEFORMS (Measured data sampled at 50 kHz) 51000 packets of 144 samples from 2015-11-02T14:15:21.452.999. Part 97/147

Processed Mon Nov 2 15:22:27 2015 by ELM ver.2012-10-06 from 001__elm20151102_141520__dat00.bin

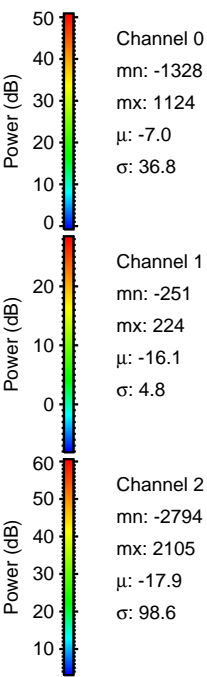
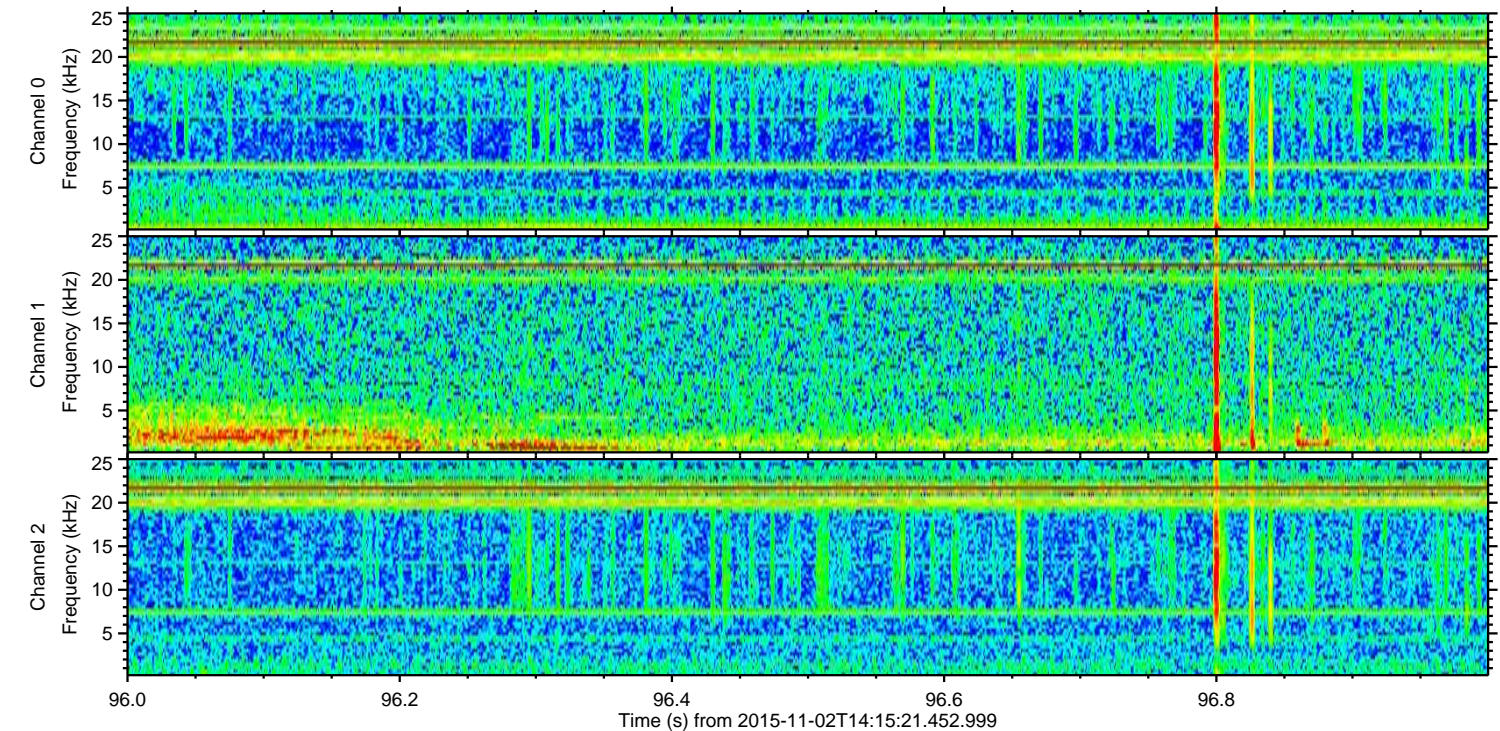
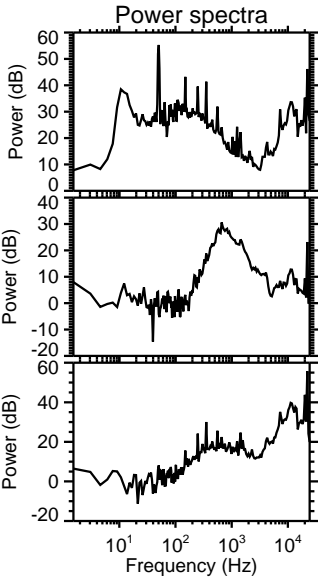
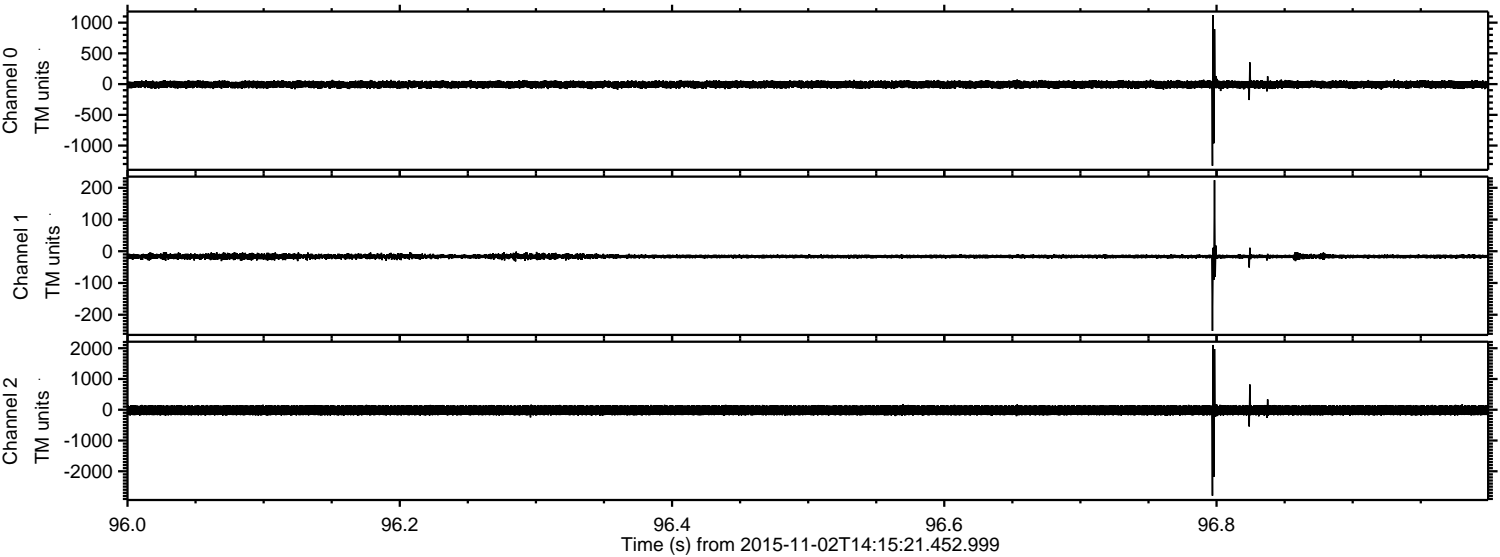

ELMAVAN 3D WAVEFORMS (Measured data sampled at 50 kHz) 51000 packets of 144 samples from 2015-11-02T14:15:21.452.999. Part 107/147

Processed Mon Nov 2 15:22:28 2015 by ELM ver.2012-10-06 from 001__elm20151102_141520__dat00.bin

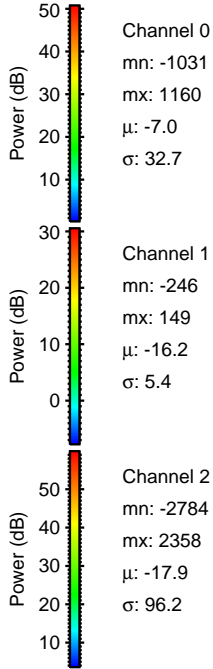
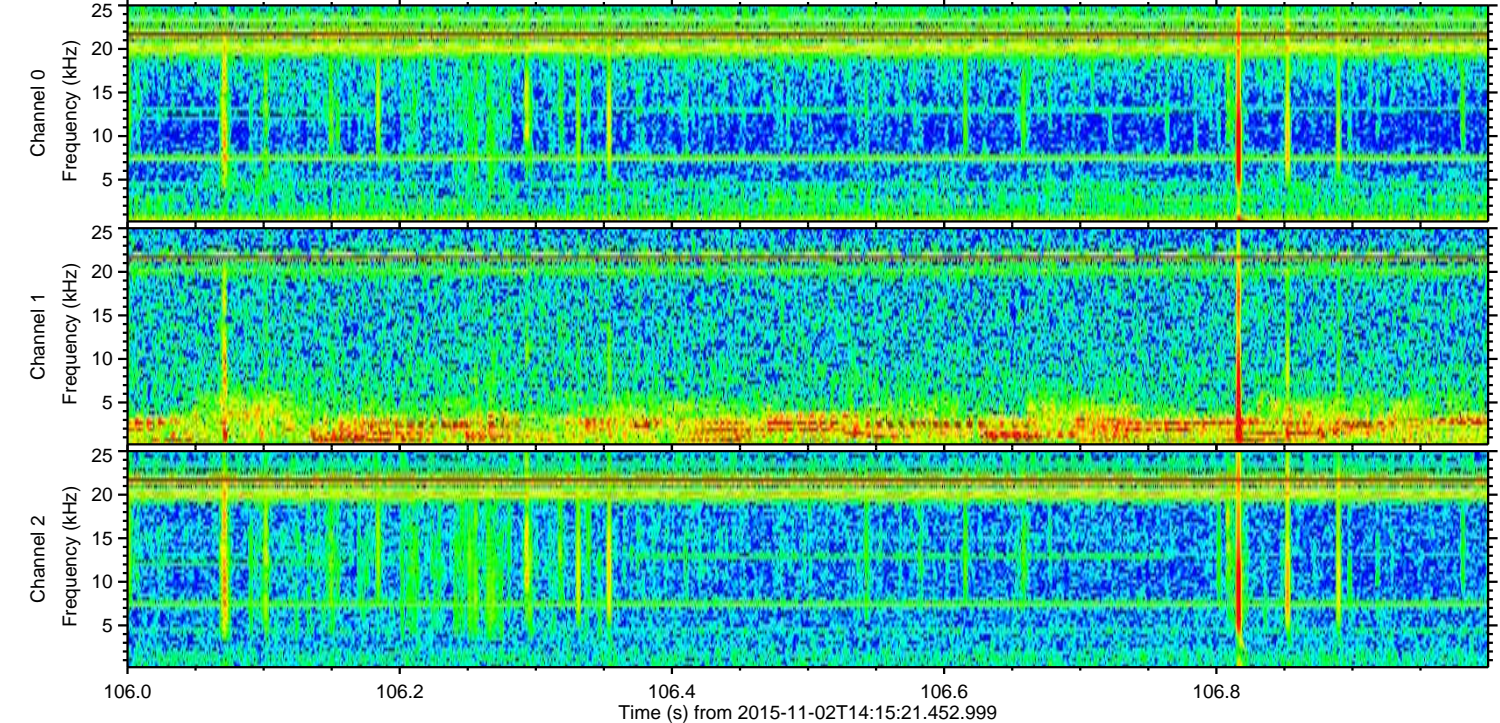
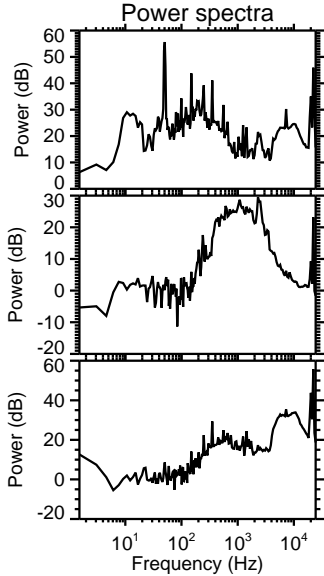
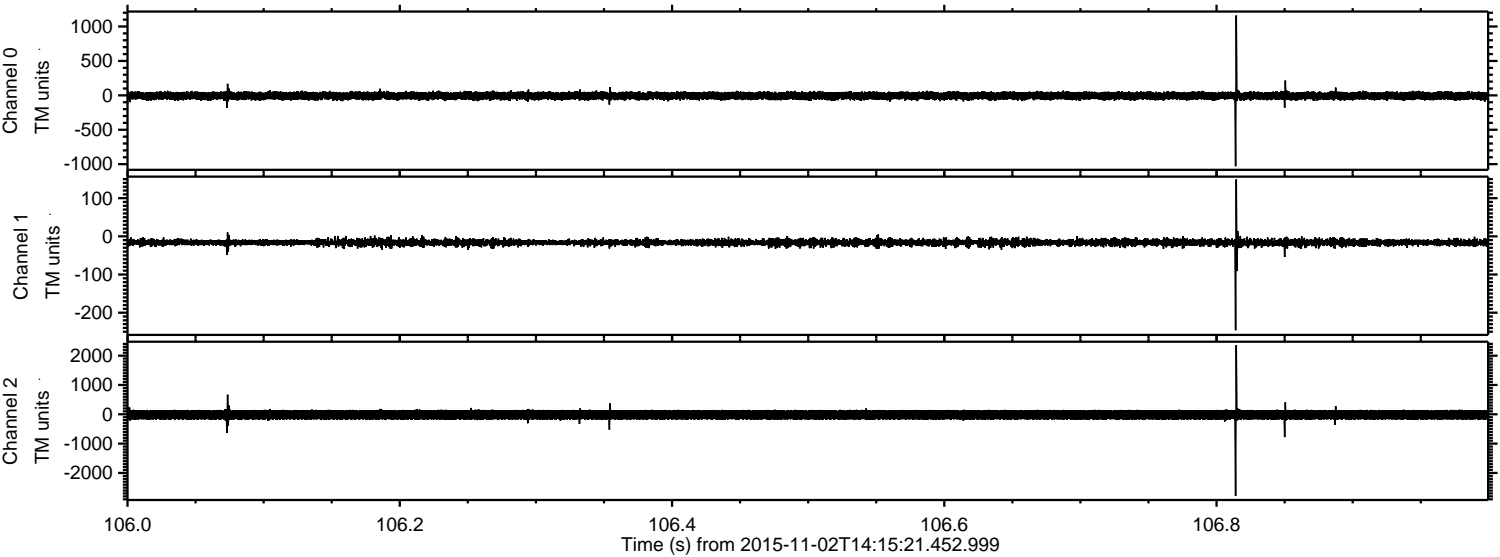

ELMAVAN 3D WAVEFORMS (Measured data sampled at 50 kHz) 51000 packets of 144 samples from 2015-11-02T14:15:21.452.999. Part 124/147

Processed Mon Nov 2 15:22:29 2015 by ELM ver.2012-10-06 from 001__elm20151102_141520__dat00.bin

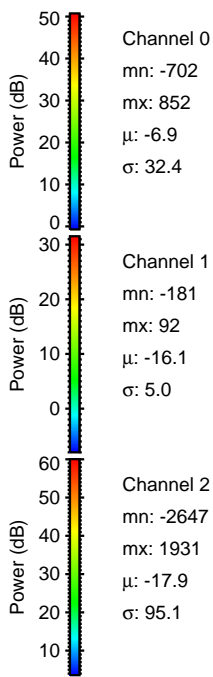
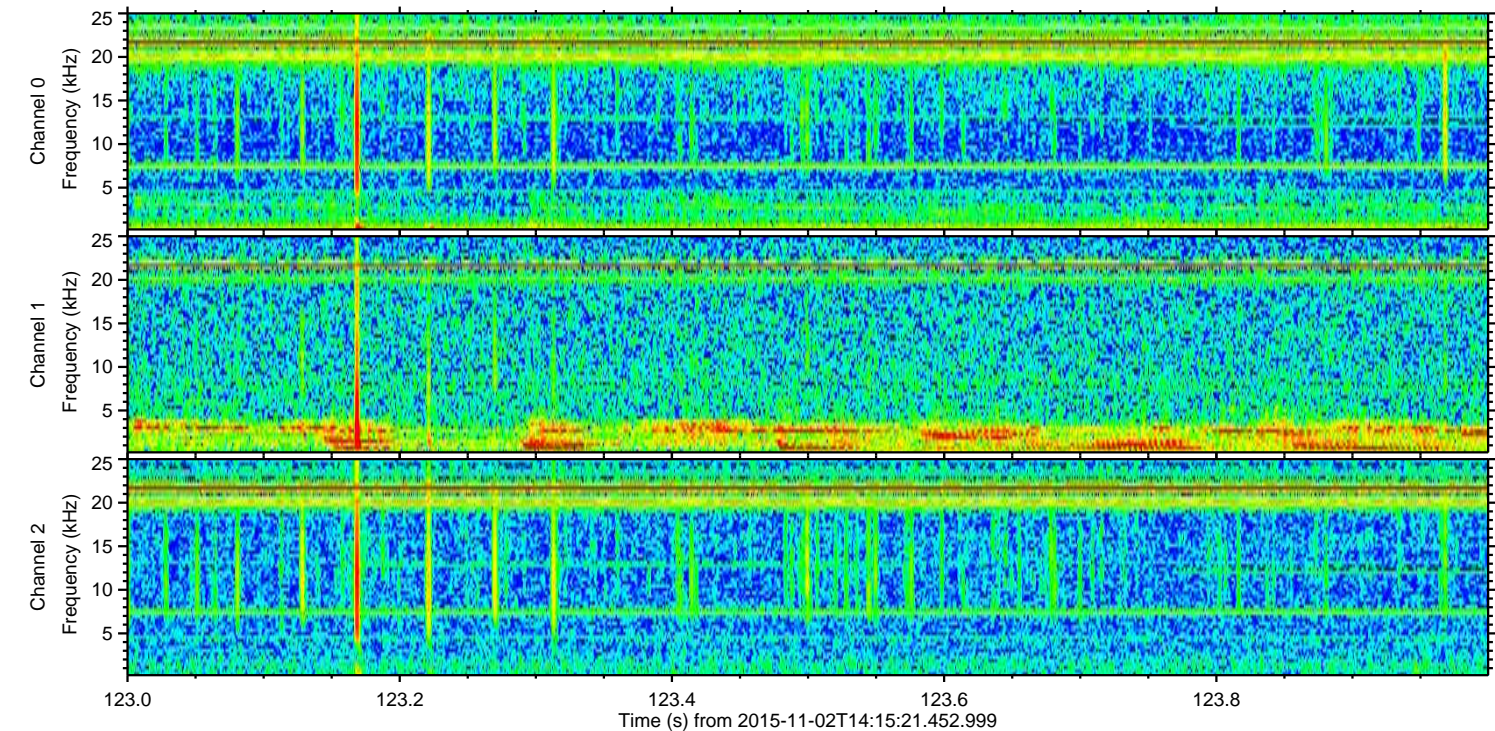
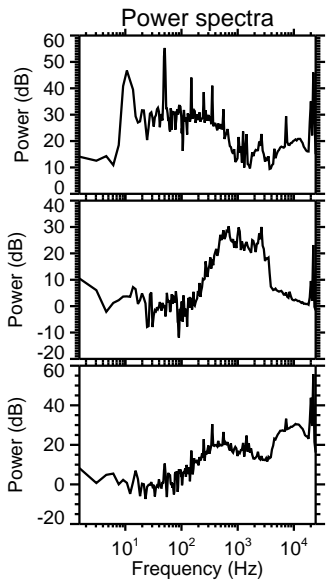
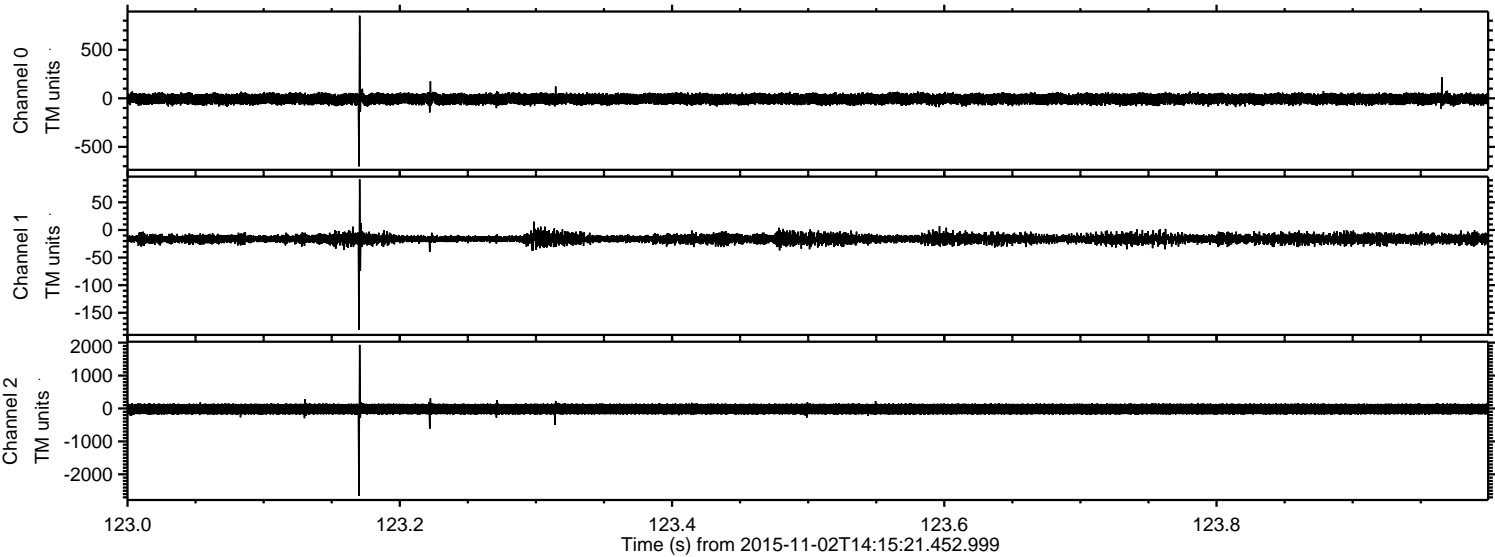

Processed Mon Nov 2 15:22:30 2015 by ELM ver.2012-10-06 from 001__elm20151102_141520__dat00.bin

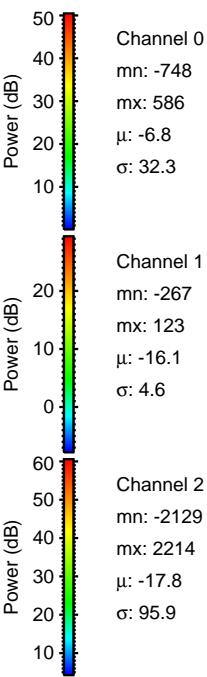
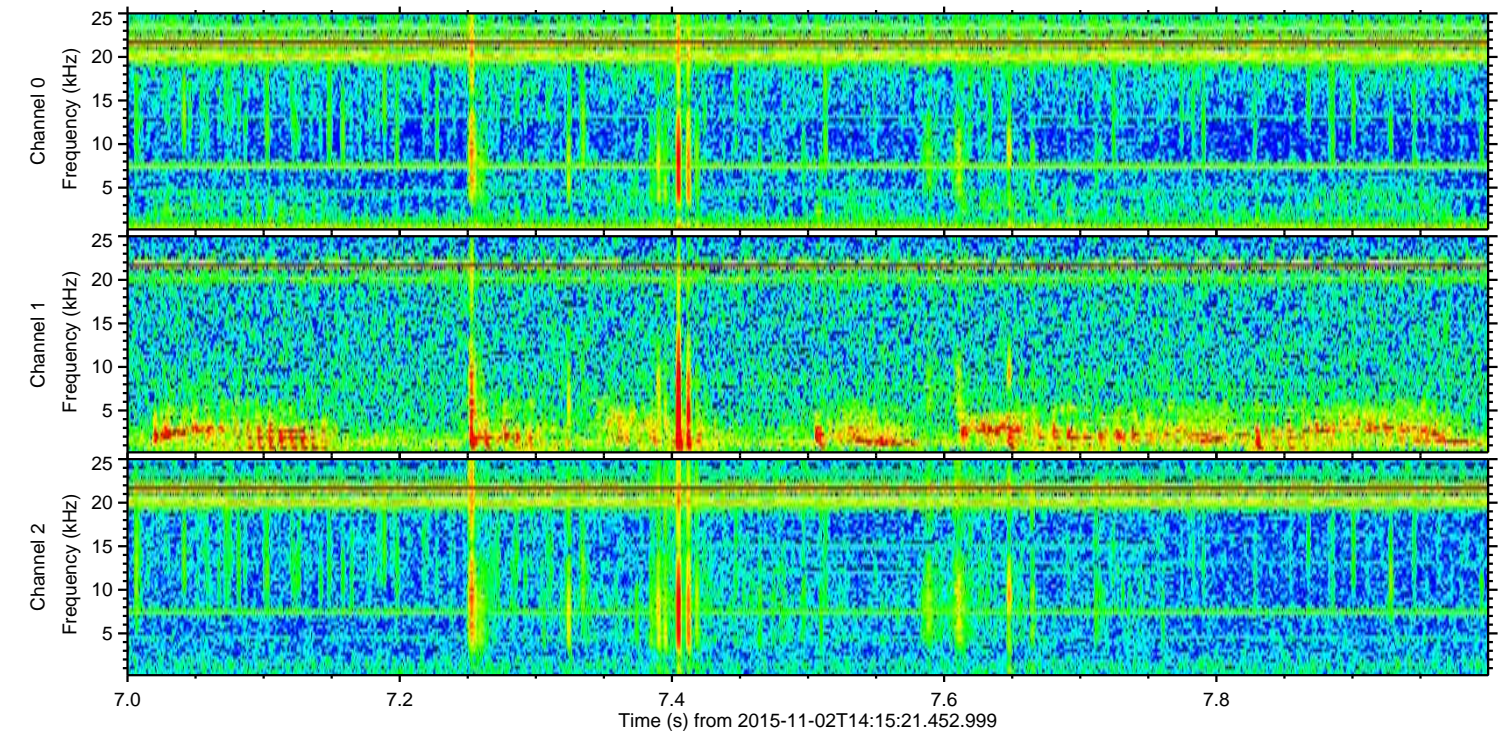
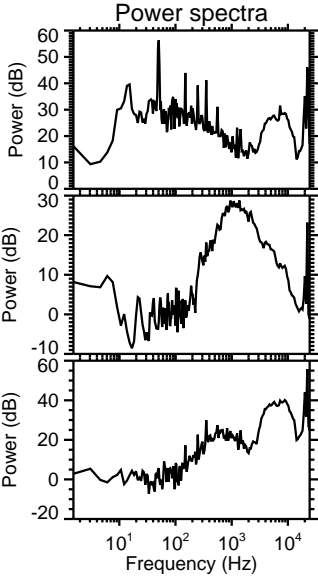
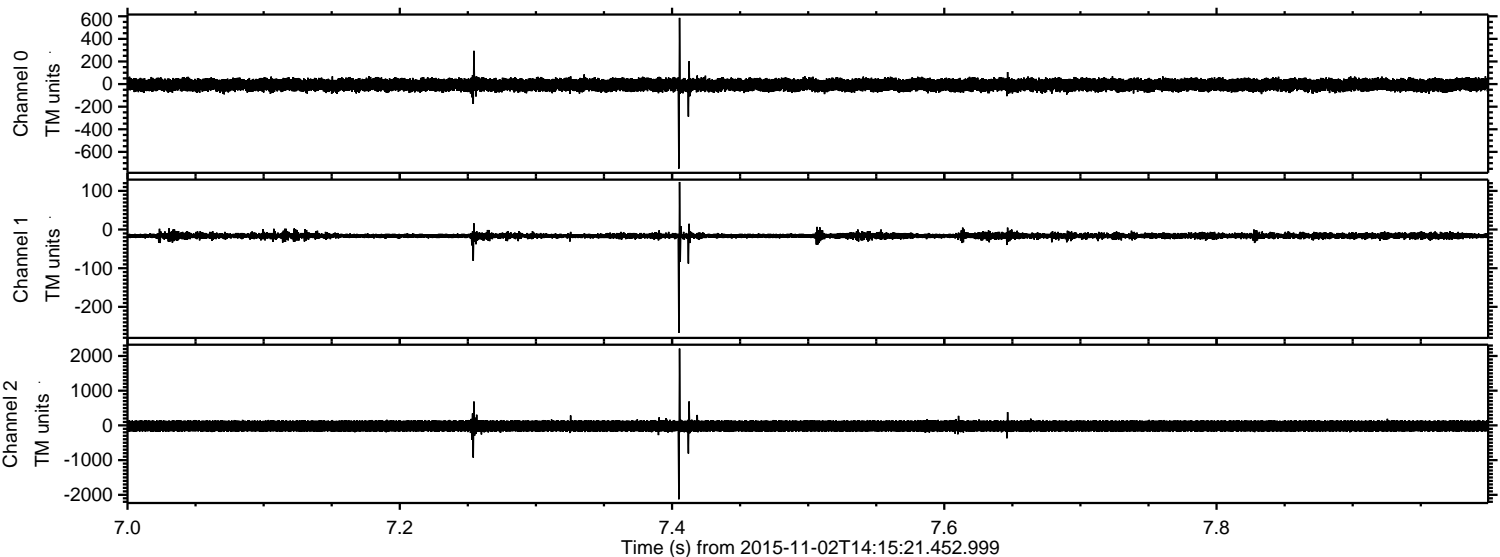

ELMAVAN 3D WAVEFORMS (Measured data sampled at 50 kHz) 51000 packets of 144 samples from 2015-11-02T14:15:21.452.999. Part 109/147

Processed Mon Nov 2 15:22:31 2015 by ELM ver.2012-10-06 from 001__elm20151102_141520__dat00.bin

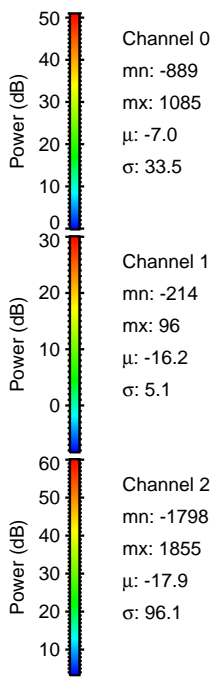
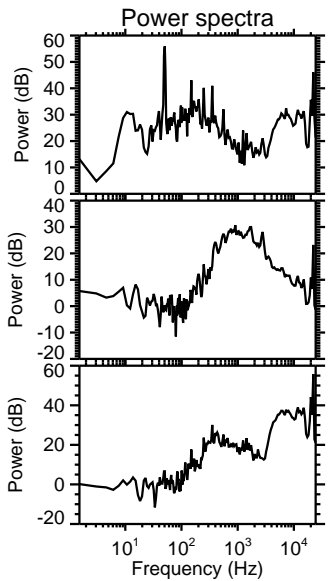
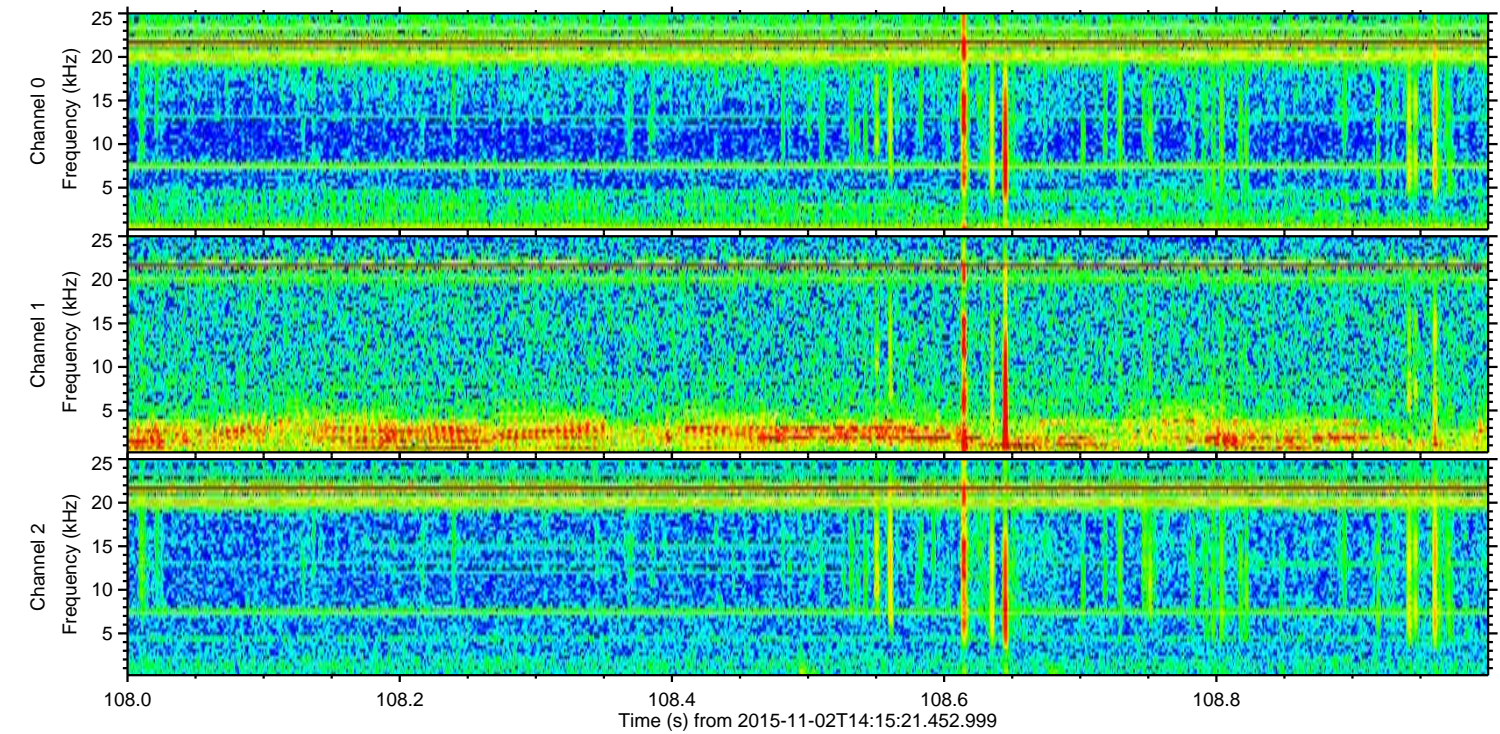
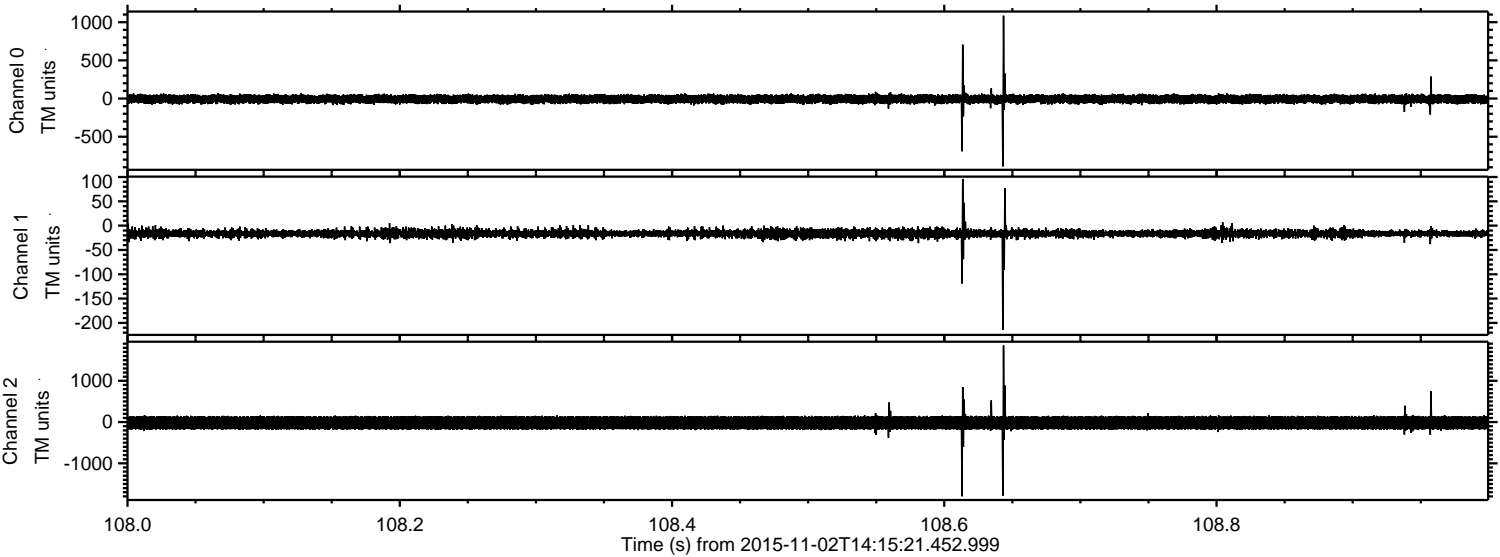

Channel 0
mn: -889
mx: 1085
 μ : -7.0
 σ : 33.5

Channel 1
mn: -214
mx: 96
 μ : -16.2
 σ : 5.1

Channel 2
mn: -1798
mx: 1855
 μ : -17.9
 σ : 96.1

Processed Mon Nov 2 15:22:32 2015 by ELM ver.2012-10-06 from 001__elm20151102_141520__dat00.bin

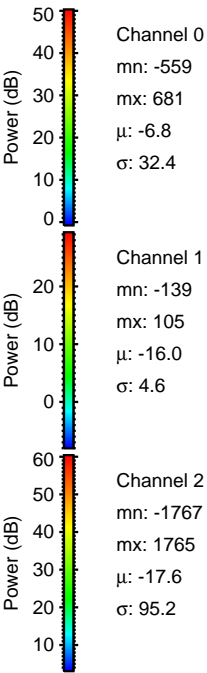
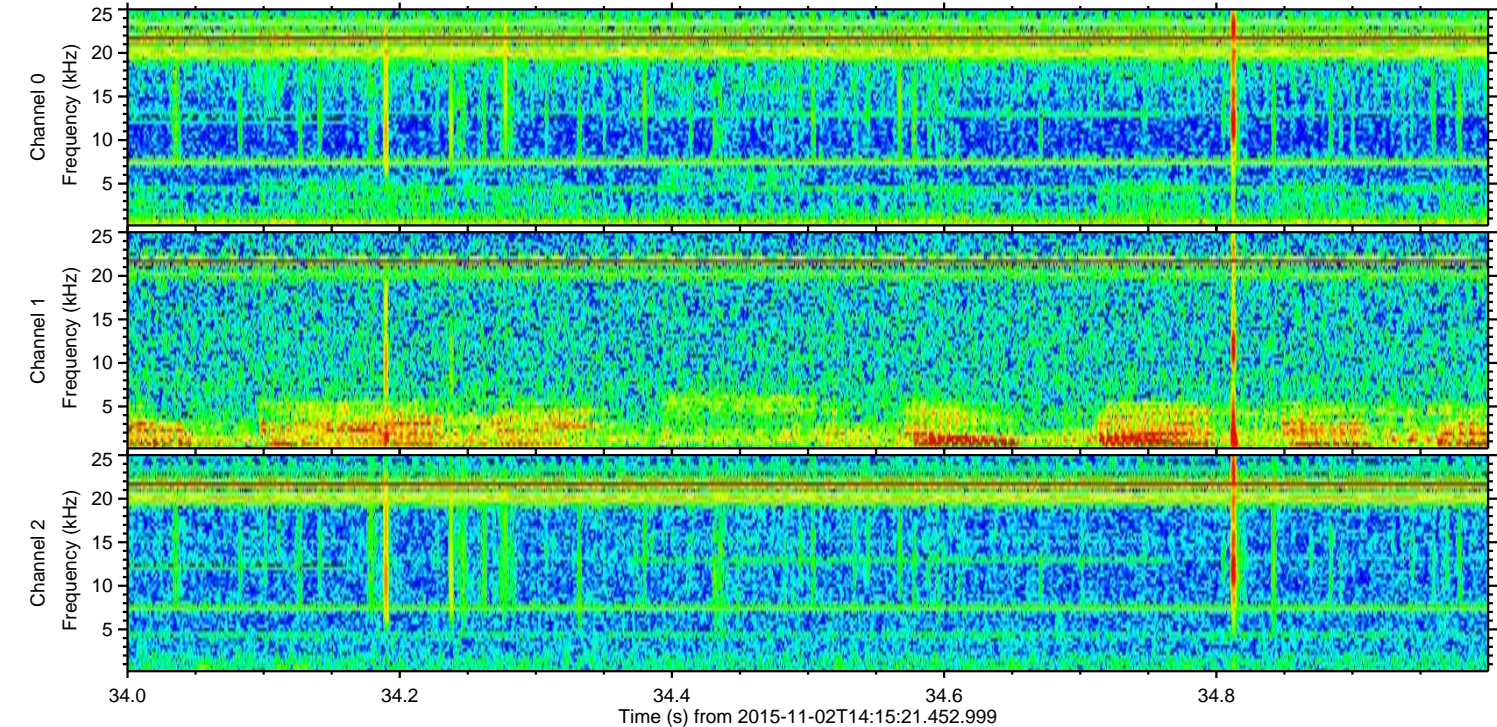
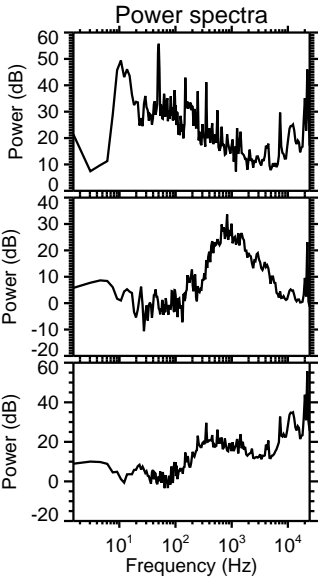
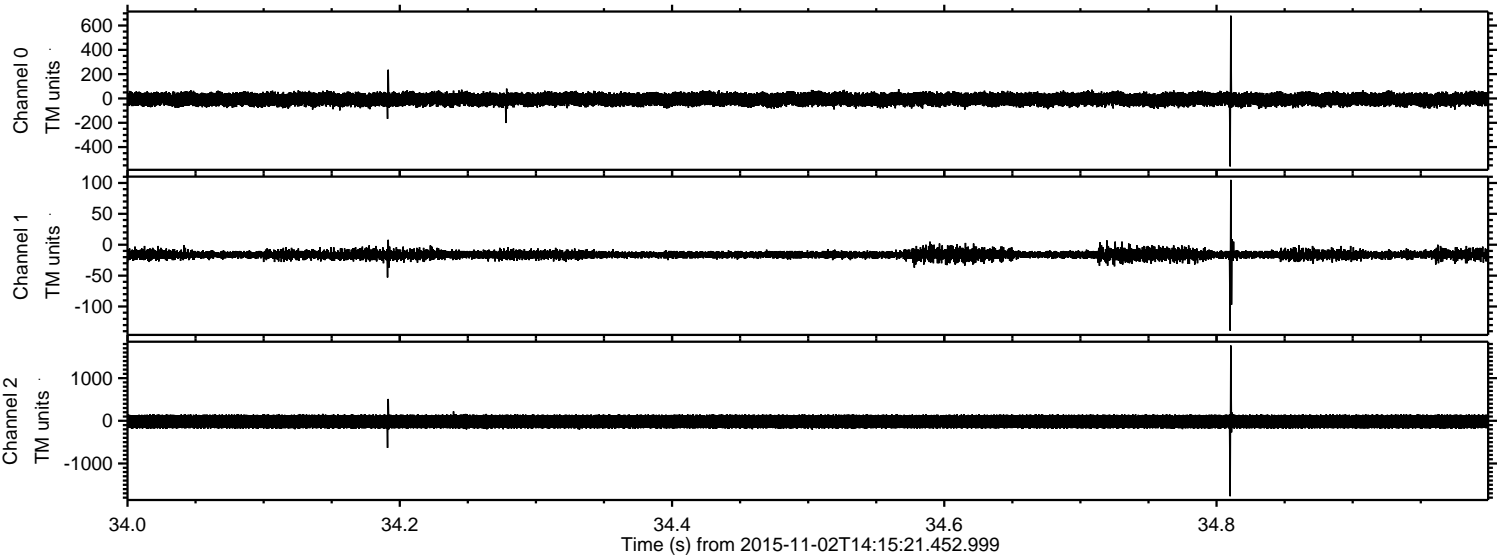

Processed Mon Nov 2 15:22:33 2015 by ELM ver.2012-10-06 from 001__elm20151102_141520__dat00.bin

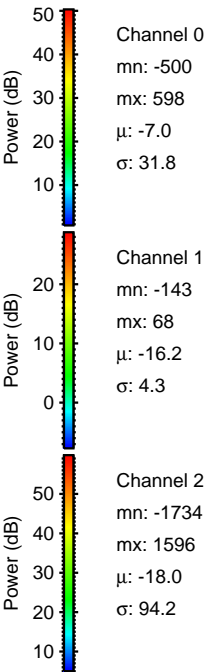
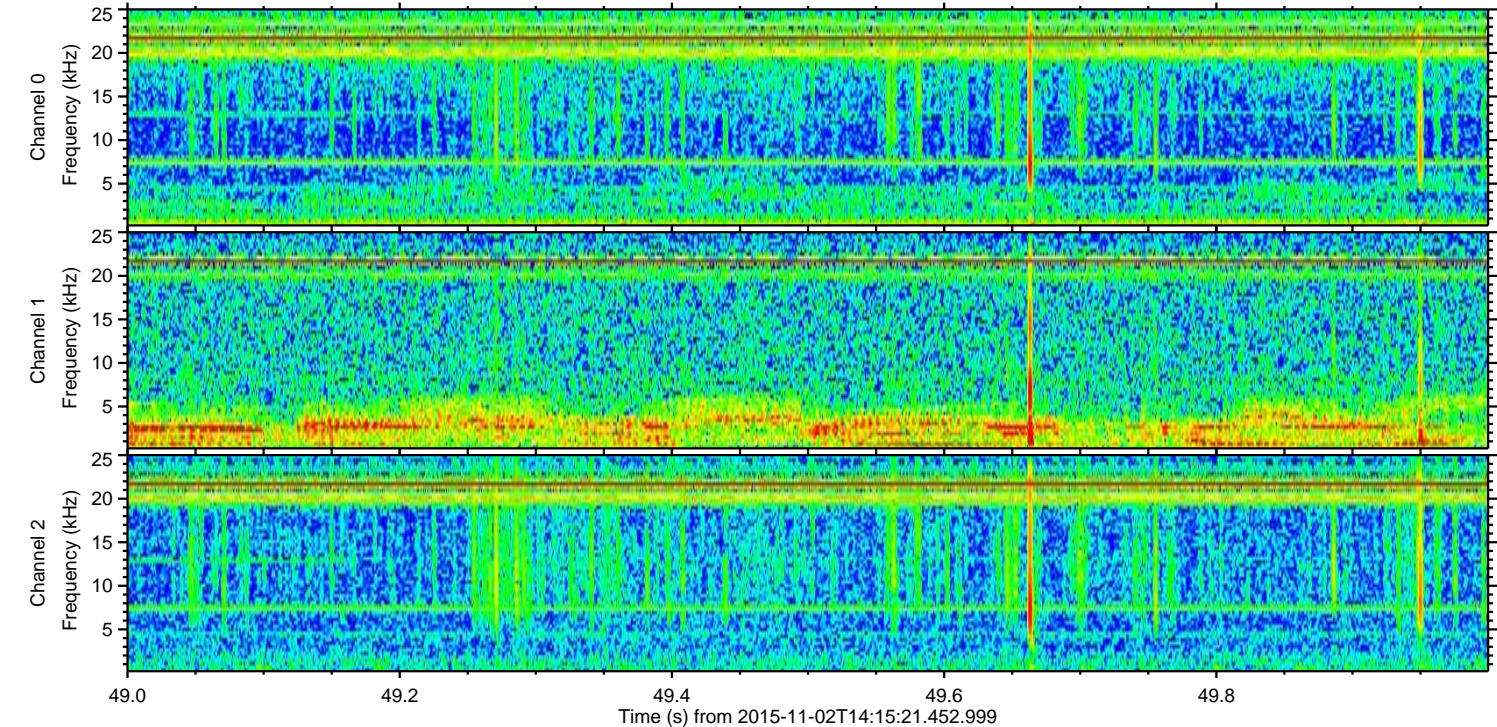
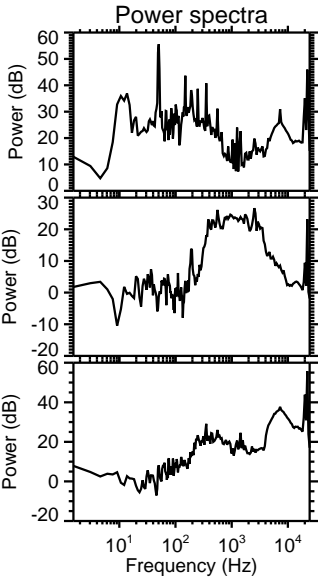
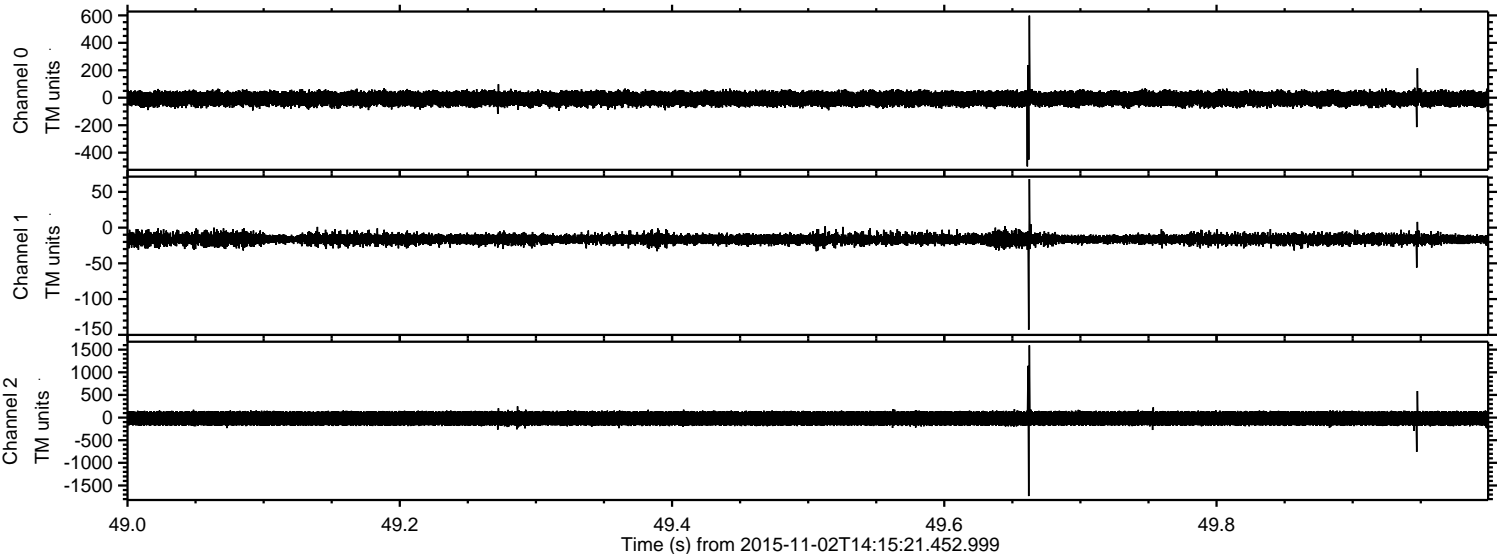

Processed Mon Nov 2 15:22:34 2015 by ELM ver.2012-10-06 from 001__elm20151102_141520__dat00.bin

