

# ELMAVAN 3D WAVEFORMS (Measured data sampled at 50 kHz) 51000 packets of 144 samples from 2015-11-02T14:05:21.048.000.

Processed Mon Nov 2 15:11:55 2015 by ELM ver.2012-10-06 from 001\_\_elm20151102\_140520\_\_dat00.bin

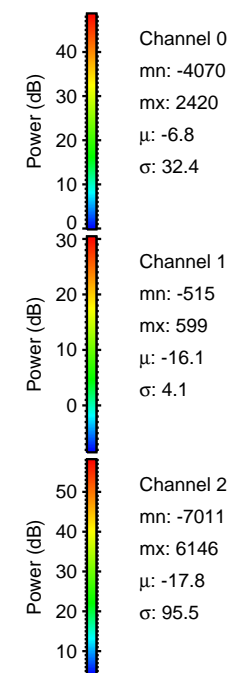

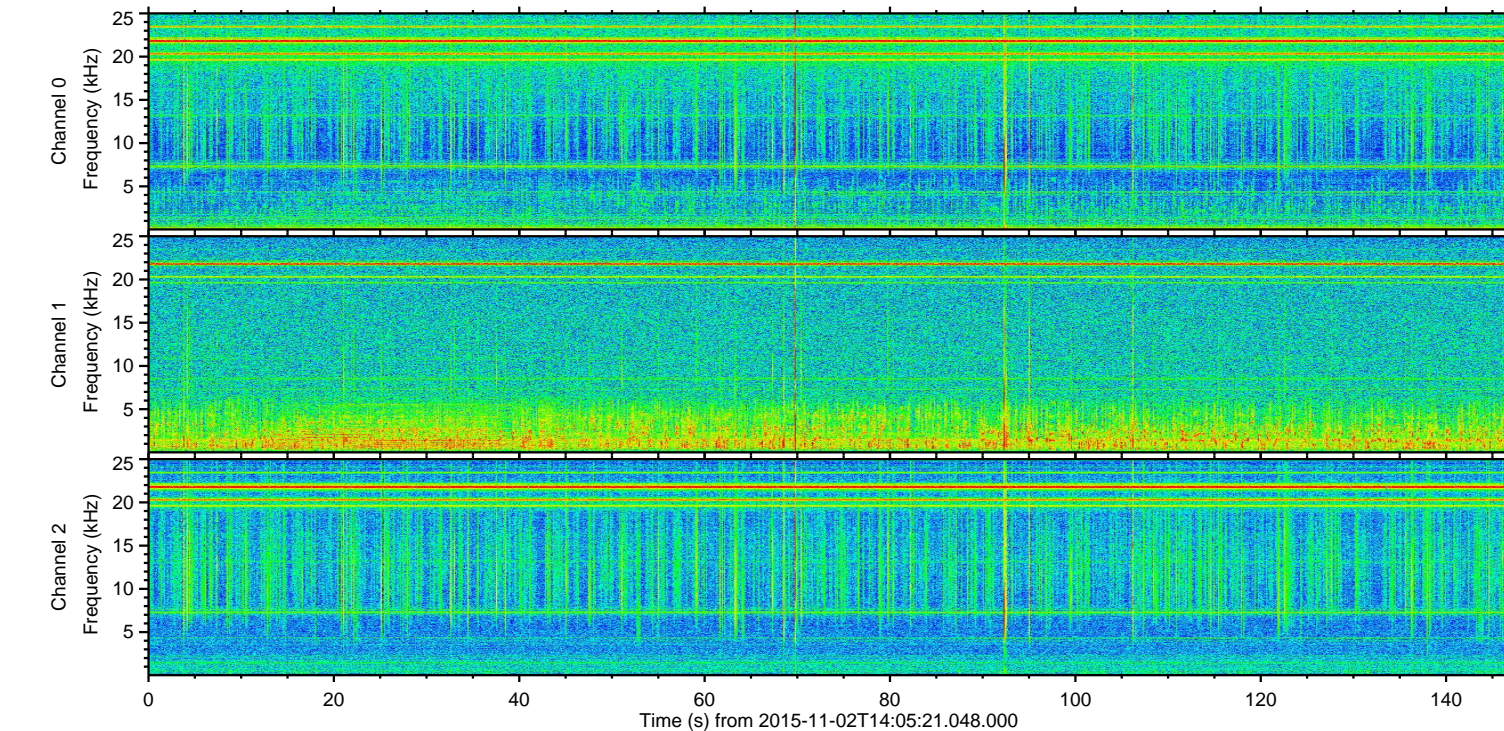
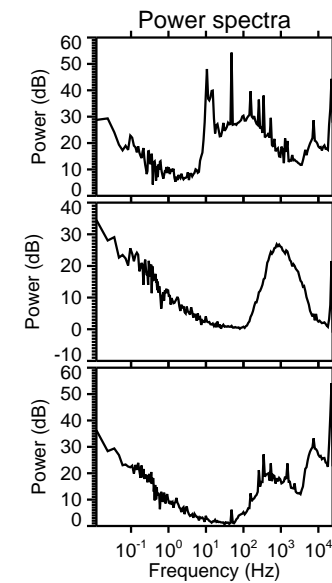
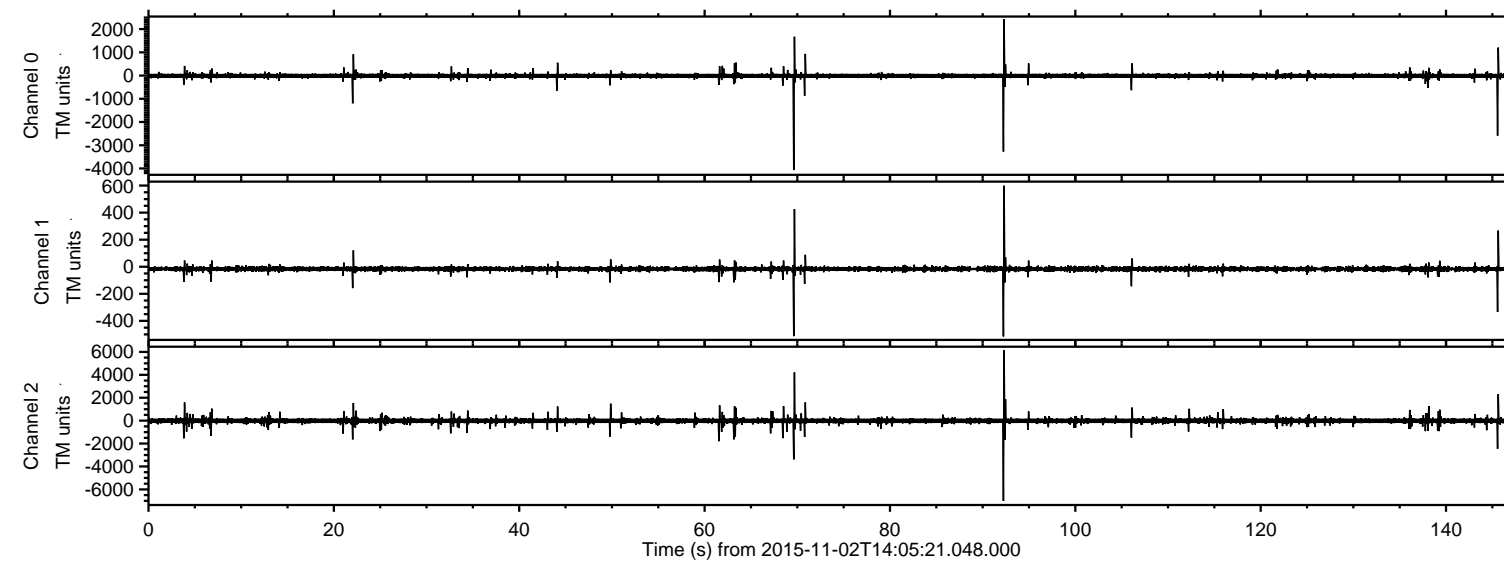

Processed Mon Nov 2 15:12:06 2015 by ELM ver.2012-10-06 from 001\_\_elm20151102\_140520\_\_dat00.bin

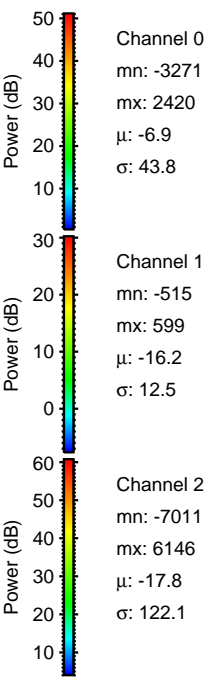
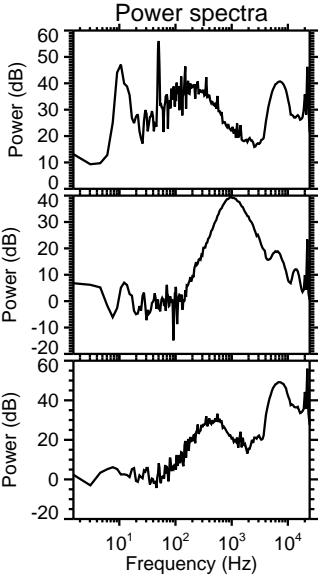
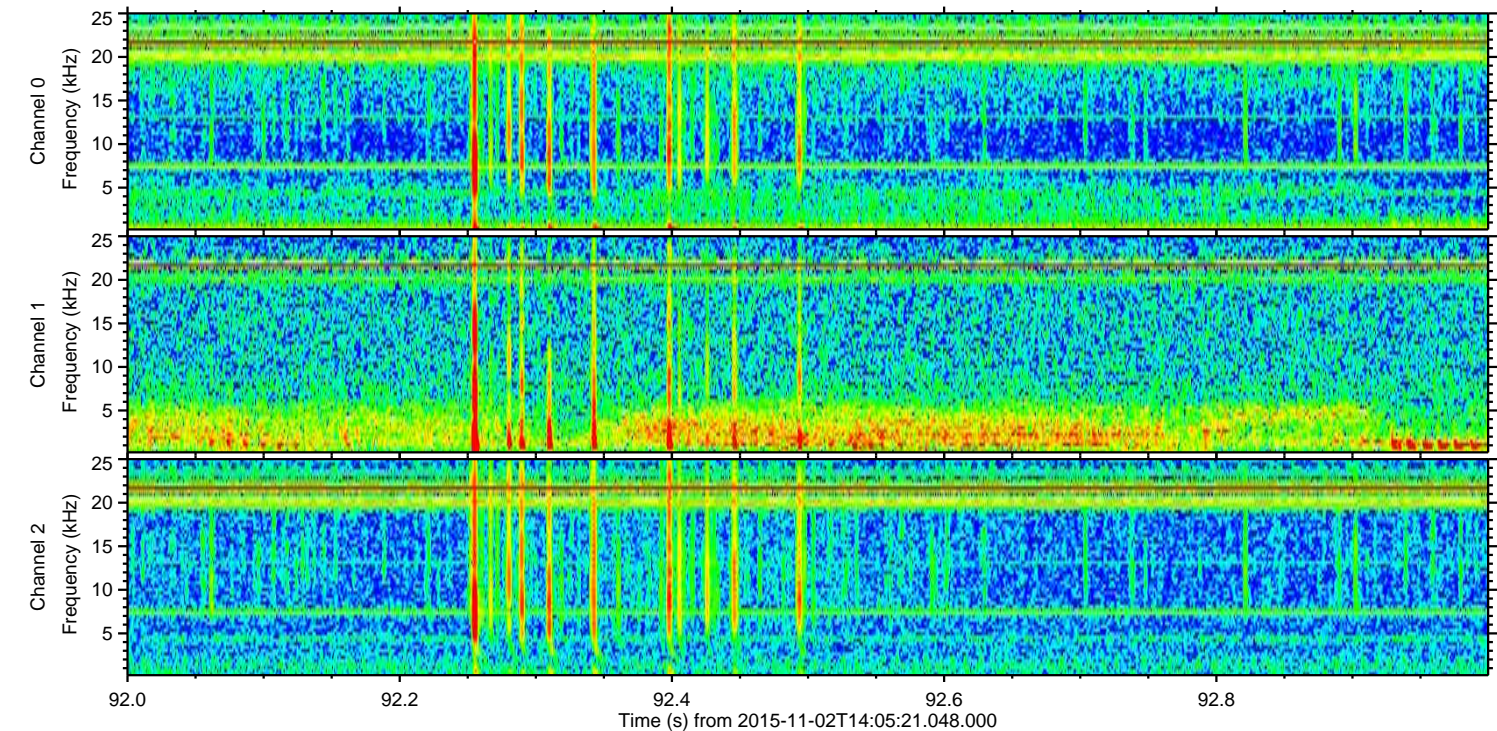
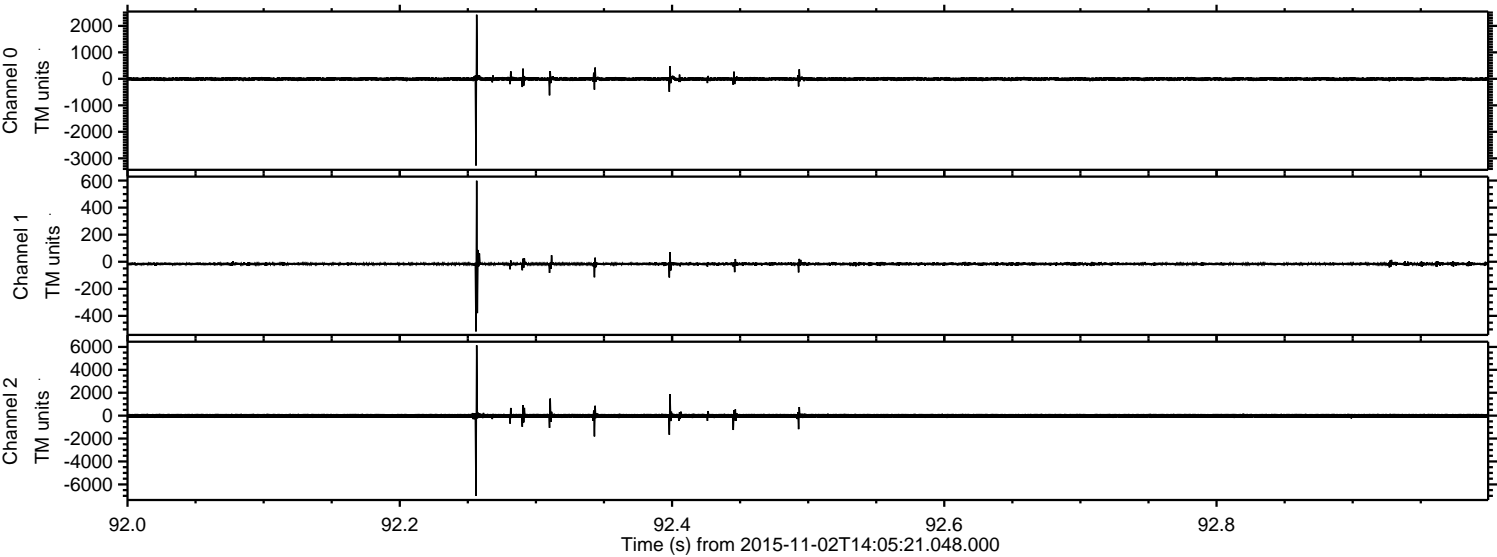



Processed Mon Nov 2 15:12:07 2015 by ELM ver.2012-10-06 from 001\_\_elm20151102\_140520\_\_dat00.bin

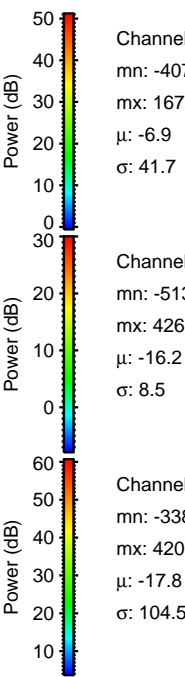
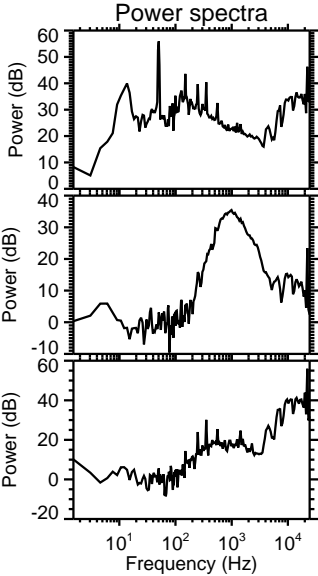
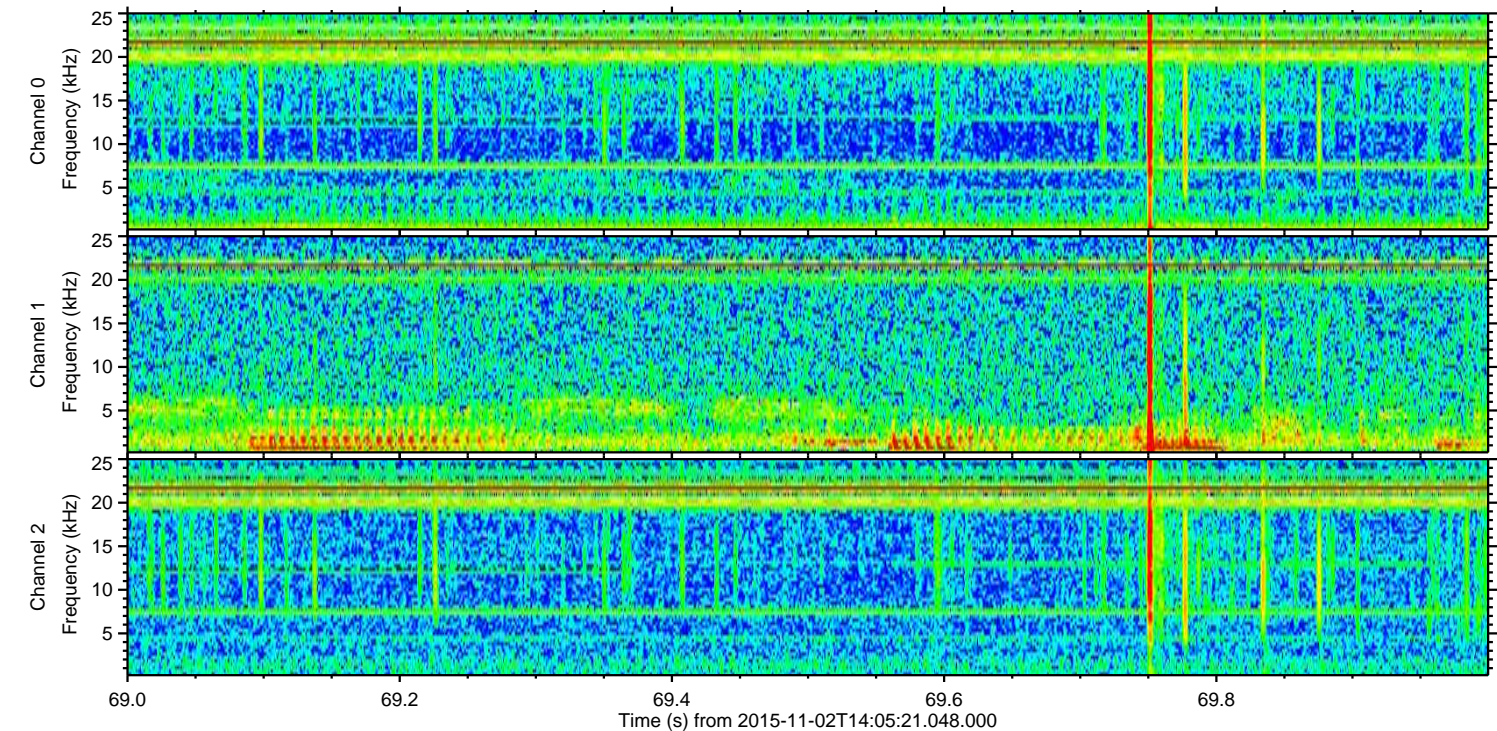
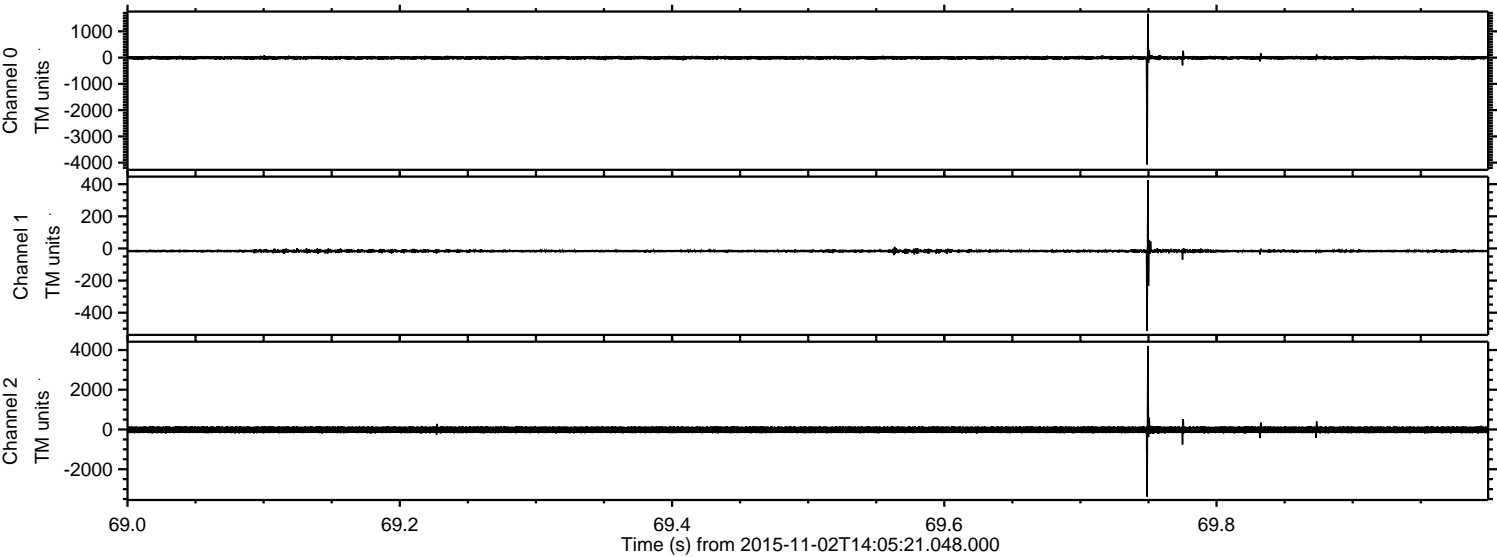

Channel 0  
mn: -4070  
mx: 1672  
 $\mu$ : -6.9  
 $\sigma$ : 41.7

Channel 1  
mn: -513  
mx: 426  
 $\mu$ : -16.2  
 $\sigma$ : 8.5

Channel 2  
mn: -3380  
mx: 4207  
 $\mu$ : -17.8  
 $\sigma$ : 104.5



ELMAVAN 3D WAVEFORMS (Measured data sampled at 50 kHz) 51000 packets of 144 samples from 2015-11-02T14:05:21.048.000. Part 146/147

Processed Mon Nov 2 15:12:08 2015 by ELM ver.2012-10-06 from 001\_\_elm20151102\_140520\_\_dat00.bin

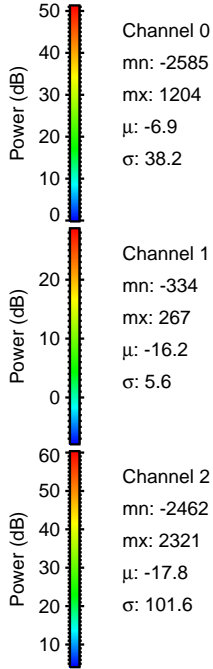
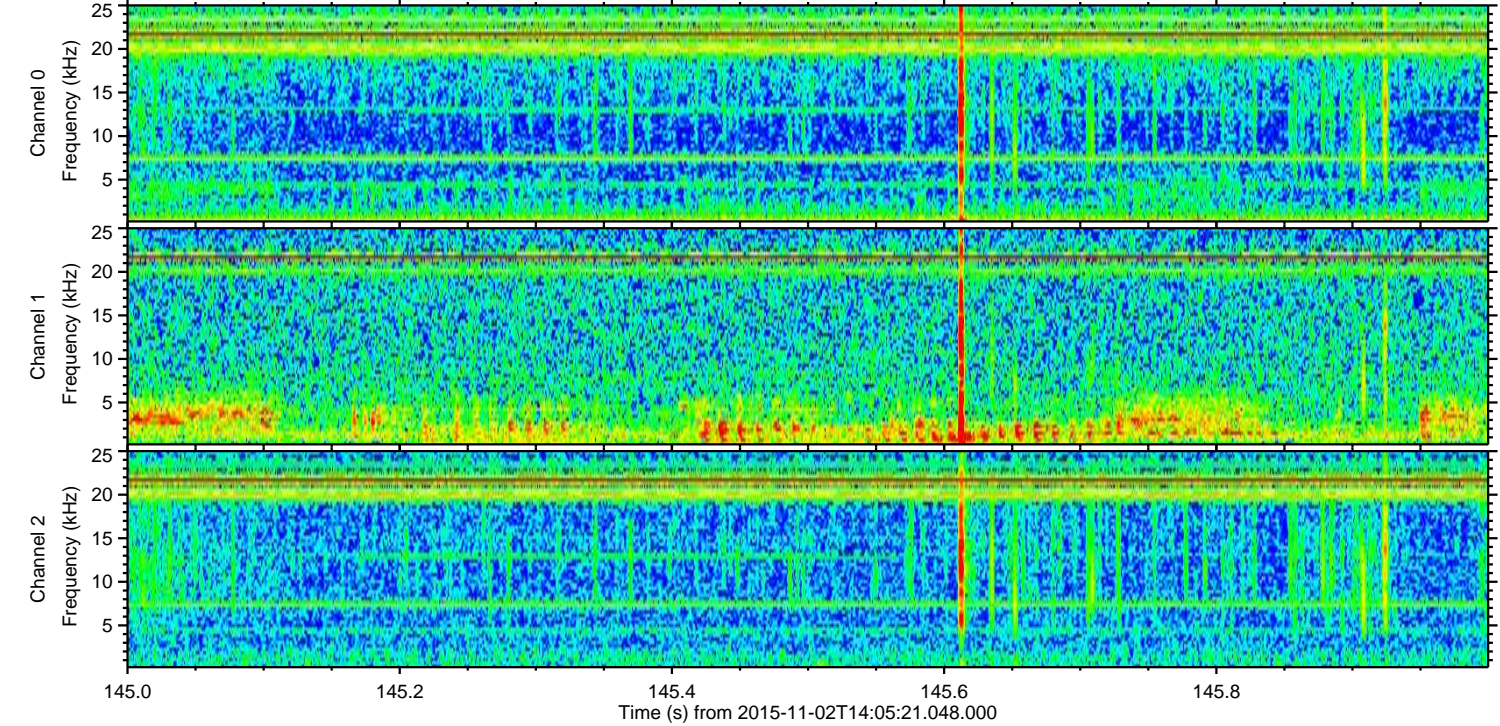
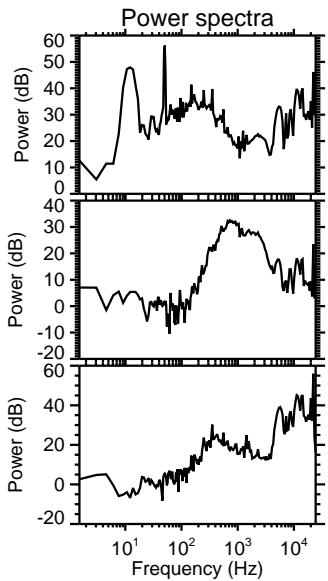
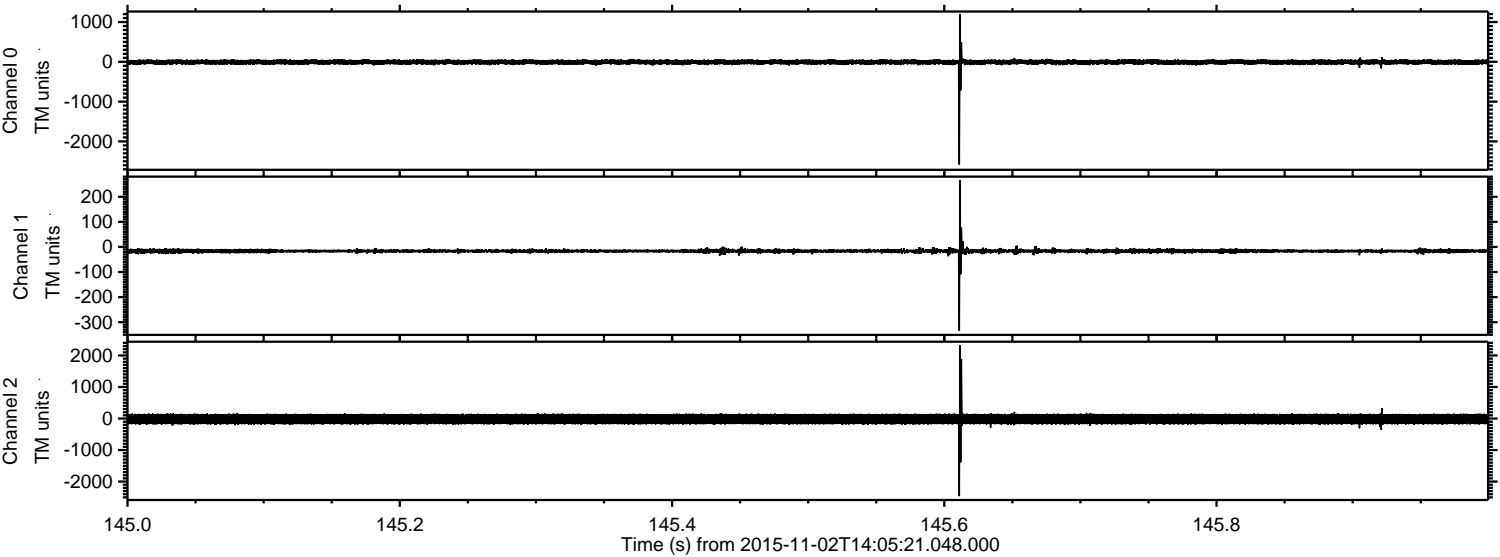



ELMAVAN 3D WAVEFORMS (Measured data sampled at 50 kHz) 51000 packets of 144 samples from 2015-11-02T14:05:21.048.000. Part 62/147

Processed Mon Nov 2 15:12:09 2015 by ELM ver.2012-10-06 from 001\_\_elm20151102\_140520\_\_dat00.bin

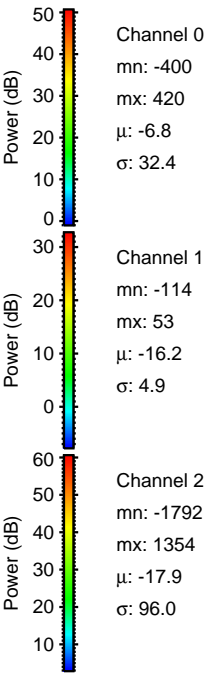
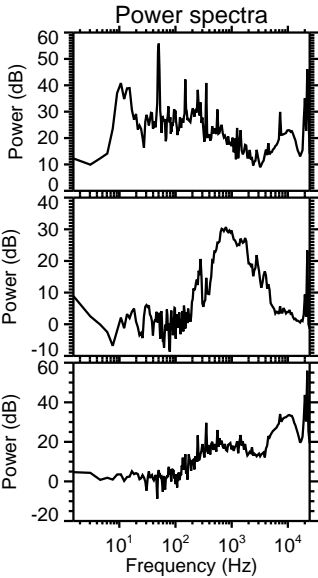
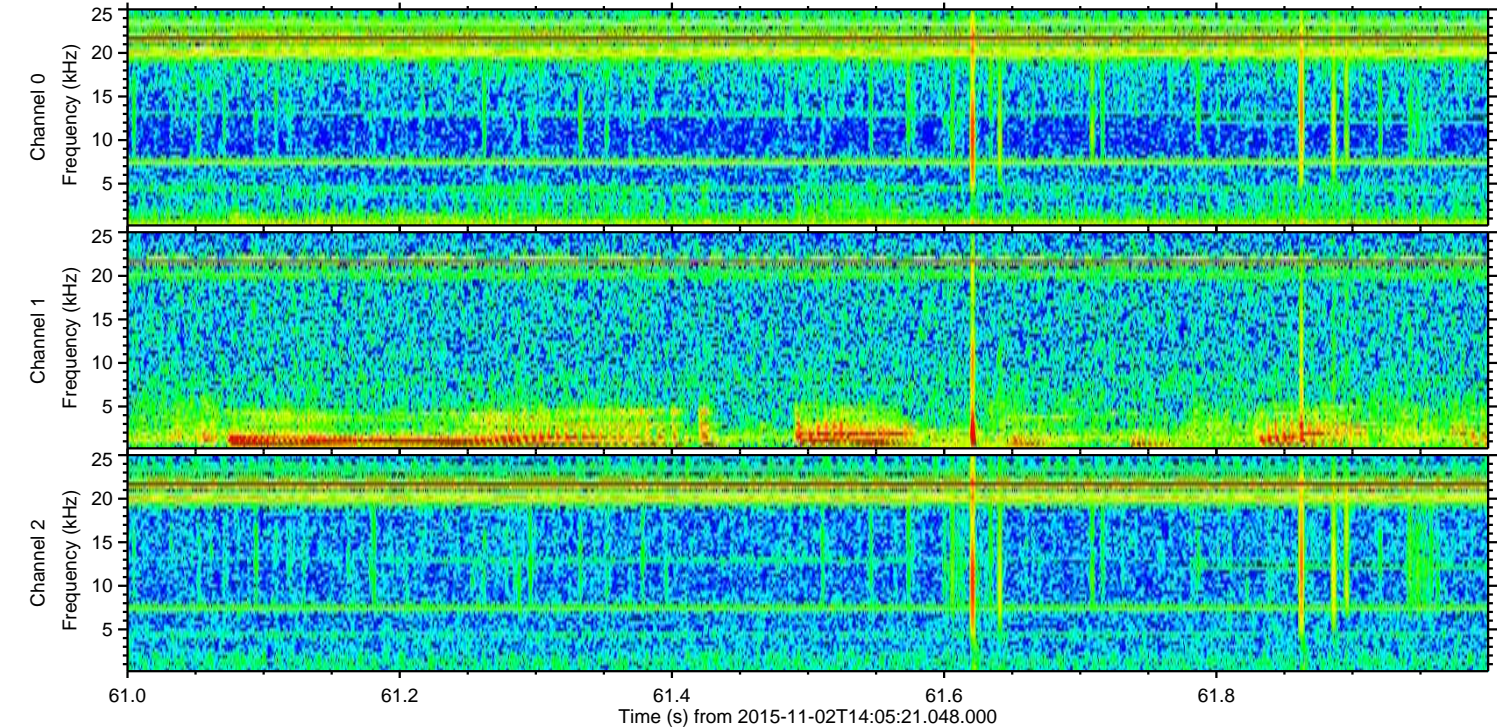
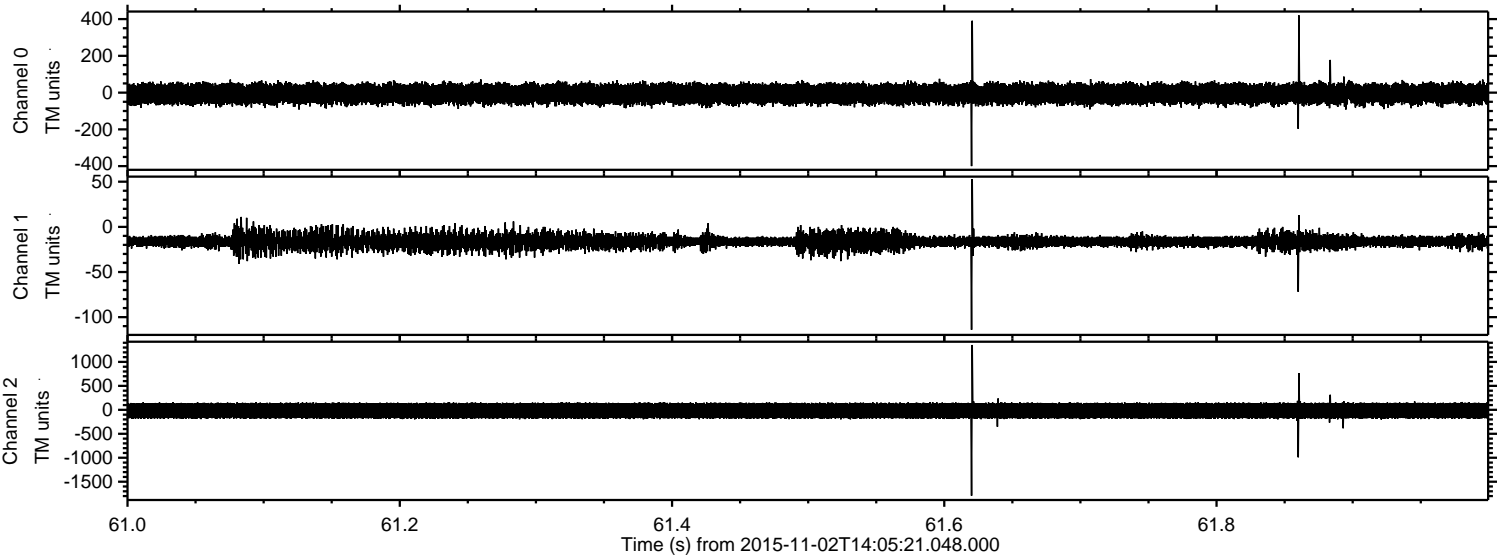



Processed Mon Nov 2 15:12:10 2015 by ELM ver.2012-10-06 from 001\_\_elm20151102\_140520\_\_dat00.bin

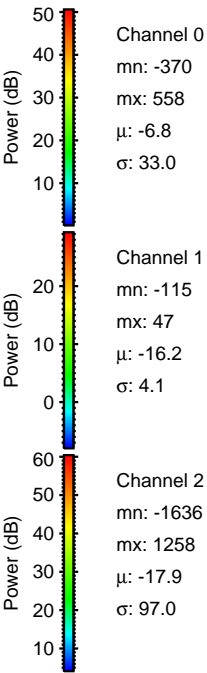
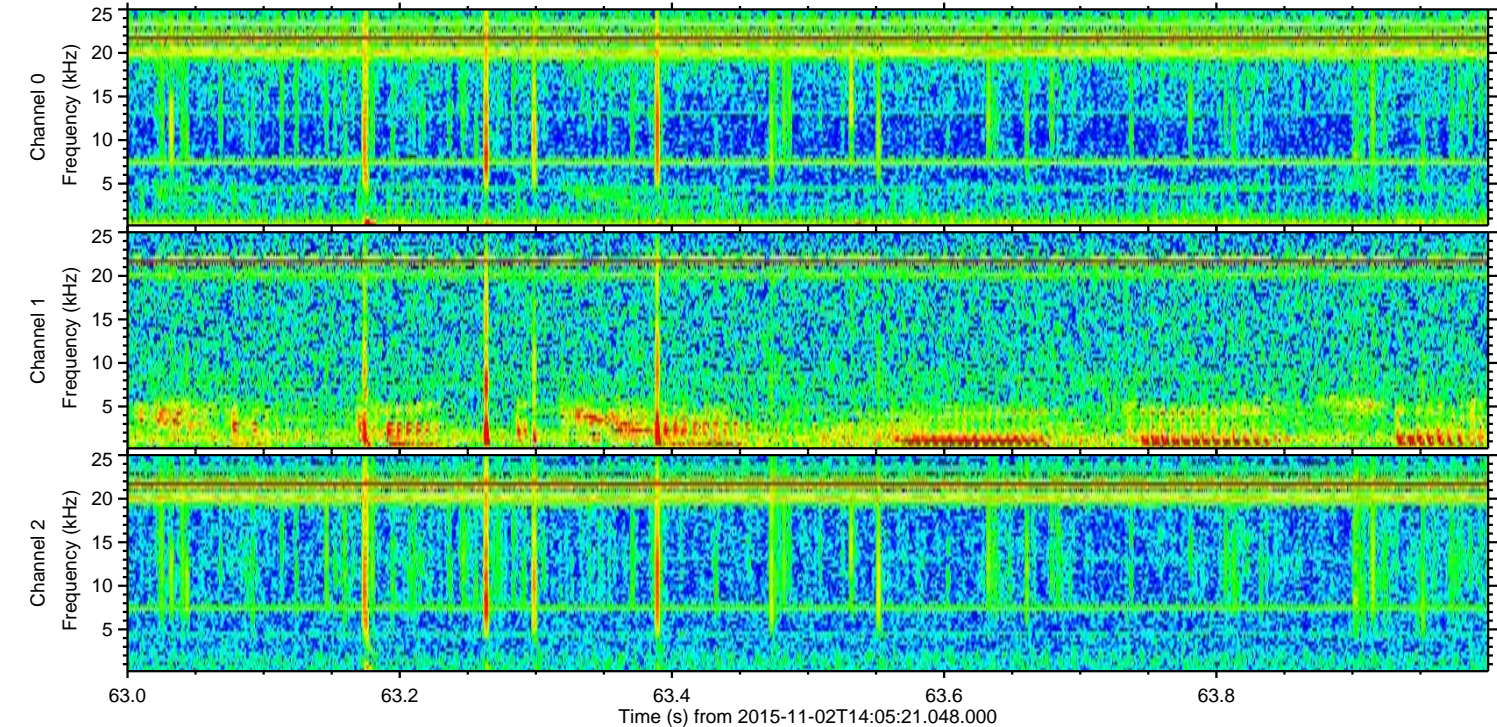
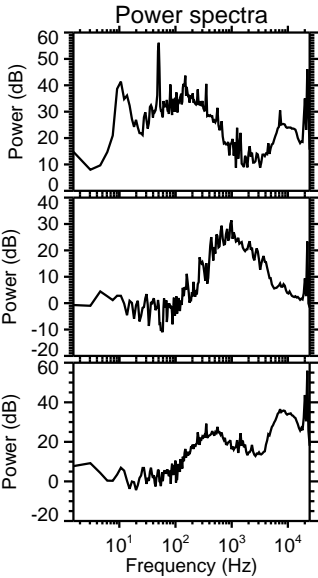
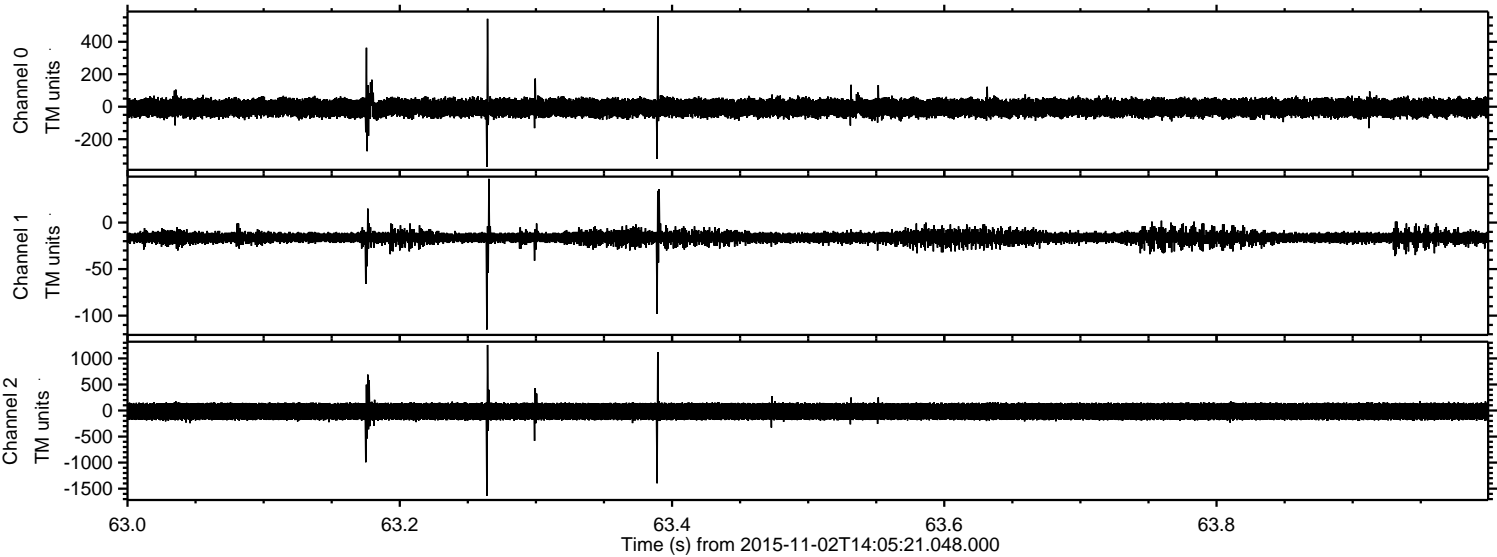



ELMAVAN 3D WAVEFORMS (Measured data sampled at 50 kHz) 51000 packets of 144 samples from 2015-11-02T14:05:21.048.000. Part 23/147

Processed Mon Nov 2 15:12:11 2015 by ELM ver.2012-10-06 from 001\_\_elm20151102\_140520\_\_dat00.bin

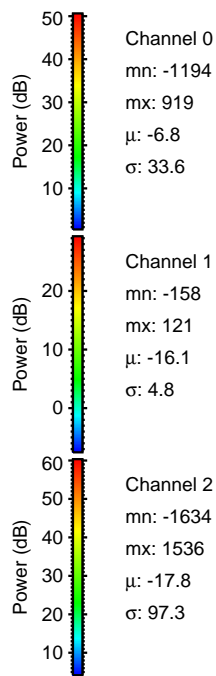
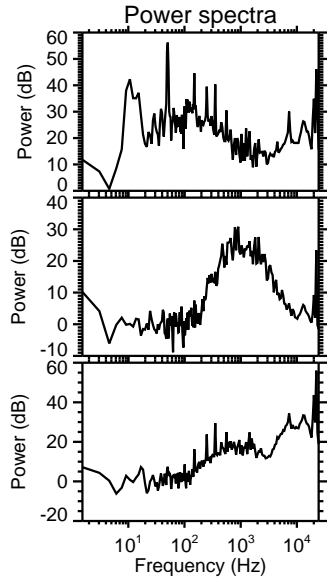
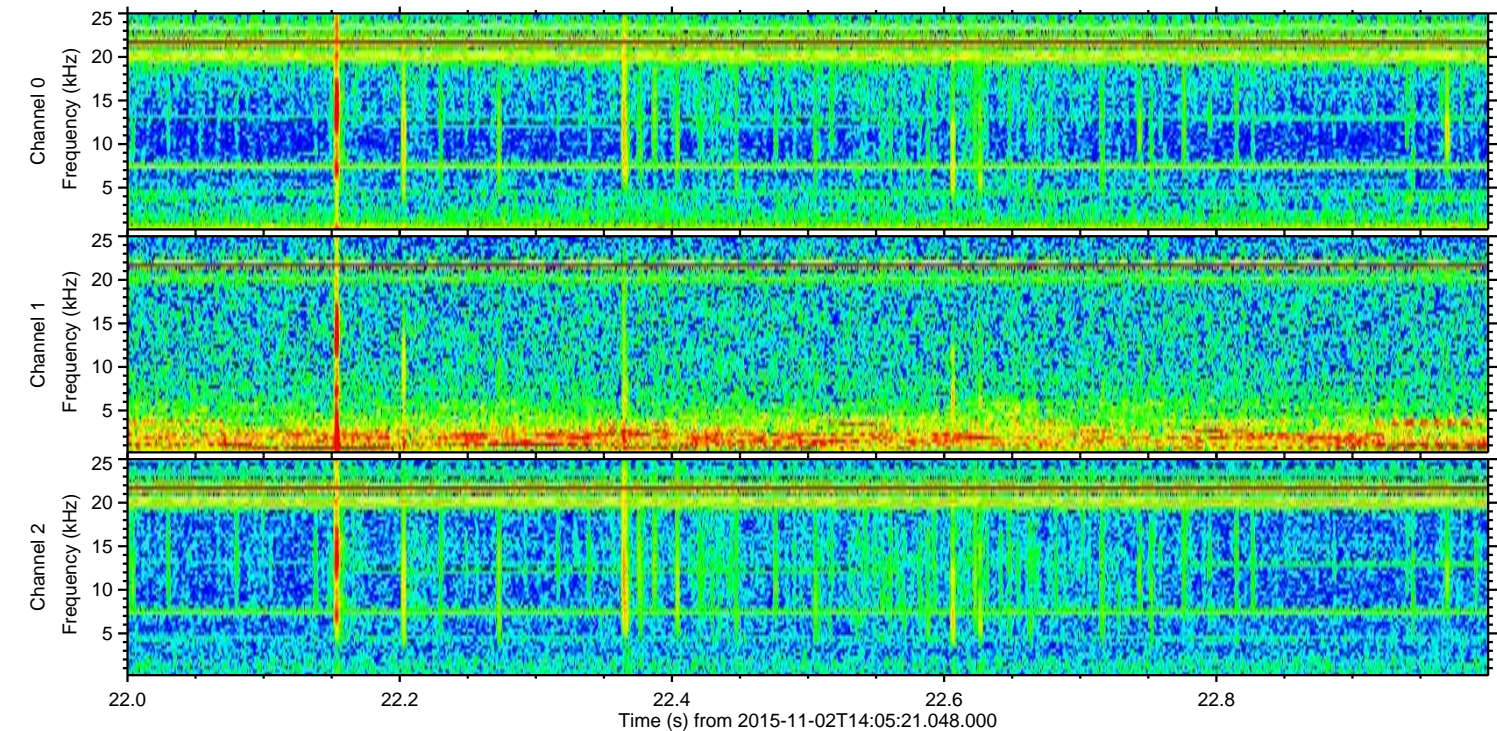
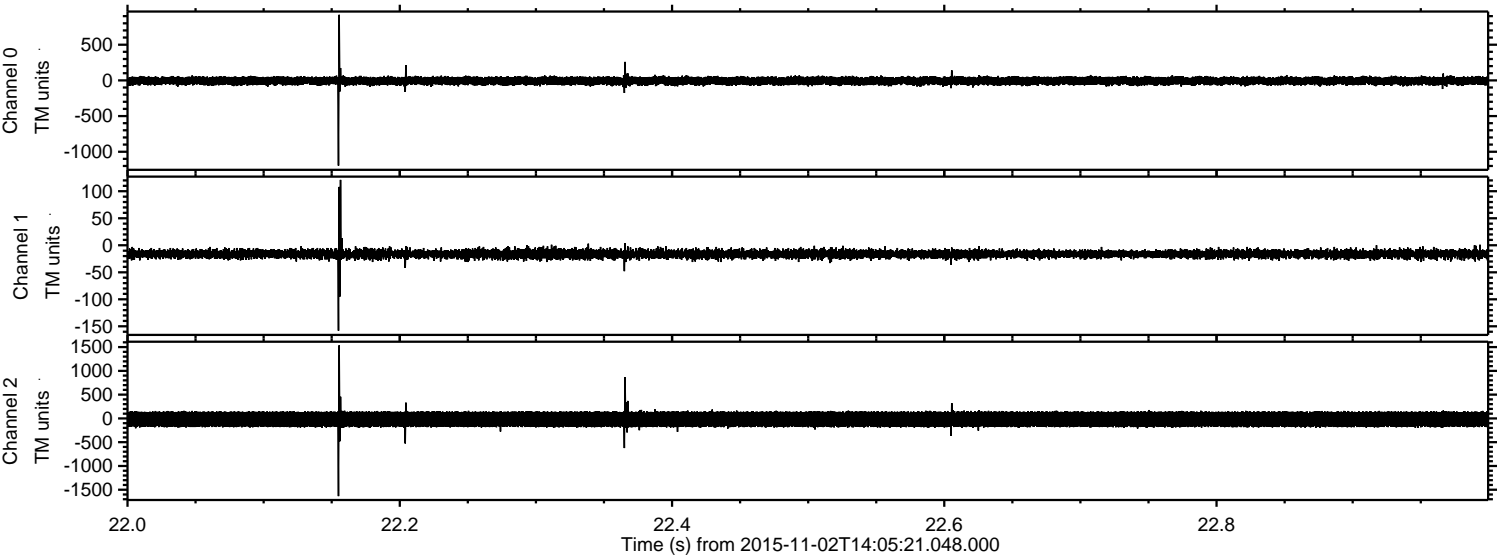



Processed Mon Nov 2 15:12:12 2015 by ELM ver.2012-10-06 from 001\_\_elm20151102\_140520\_\_dat00.bin

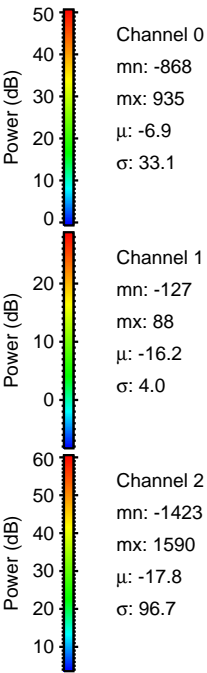
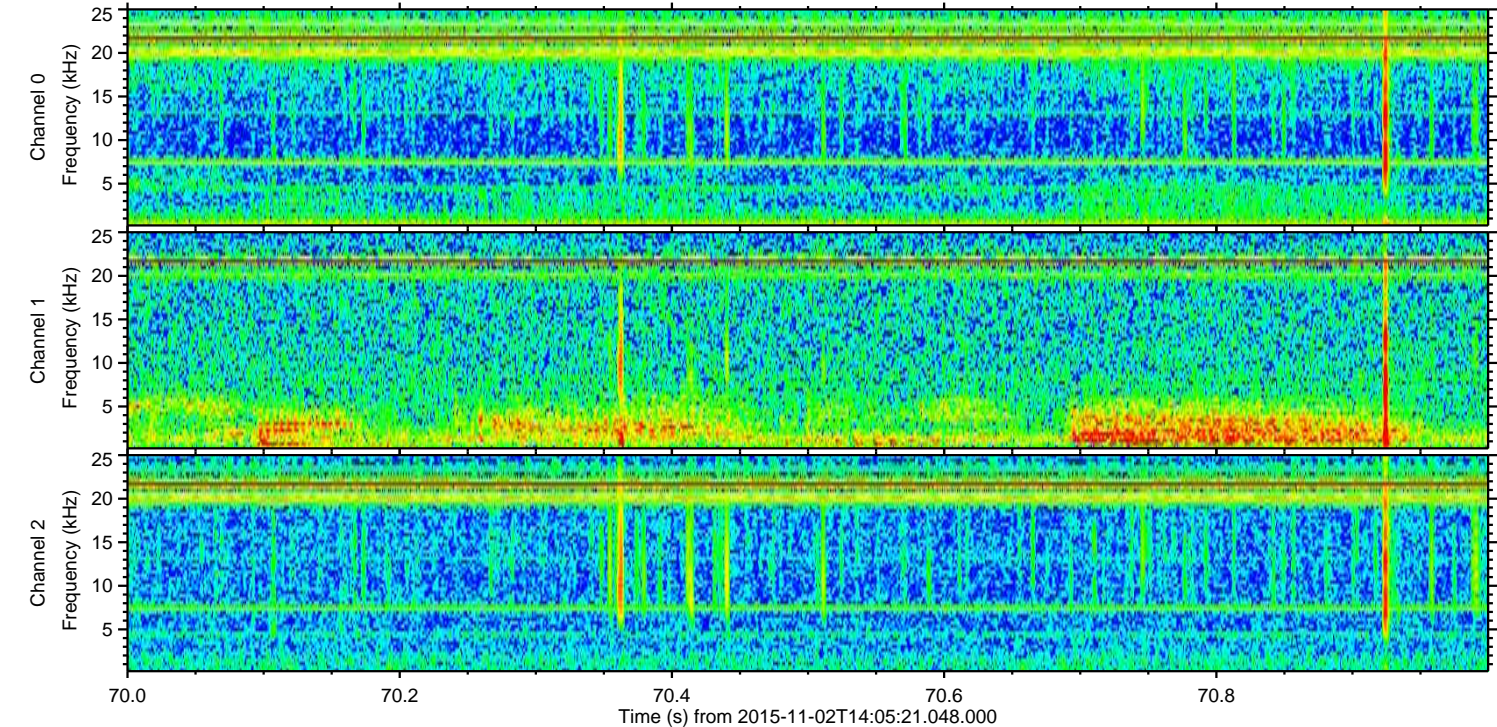
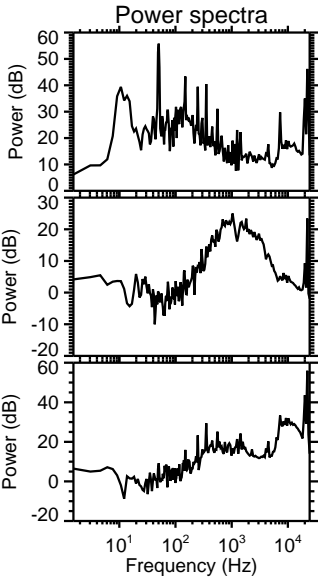
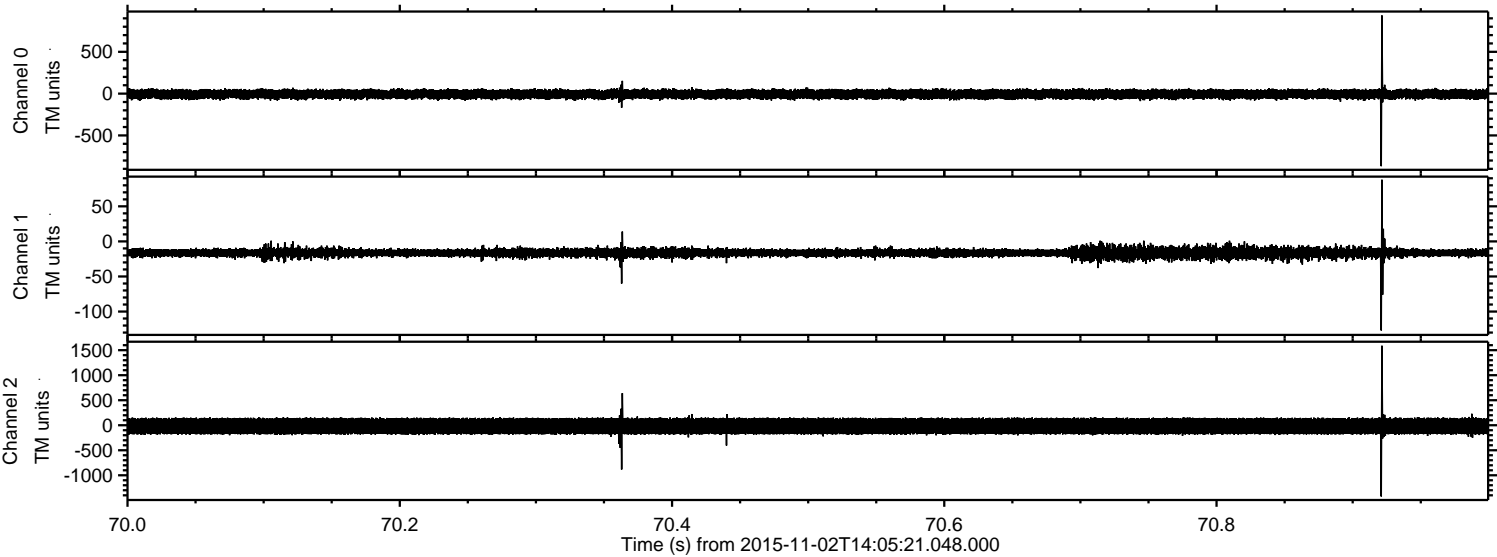

Channel 0  
mn: -868  
mx: 935  
 $\mu$ : -6.9  
 $\sigma$ : 33.1

Channel 1  
mn: -127  
mx: 88  
 $\mu$ : -16.2  
 $\sigma$ : 4.0

Channel 2  
mn: -1423  
mx: 1590  
 $\mu$ : -17.8  
 $\sigma$ : 96.7



Processed Mon Nov 2 15:12:13 2015 by ELM ver.2012-10-06 from 001\_\_elm20151102\_140520\_\_dat00.bin

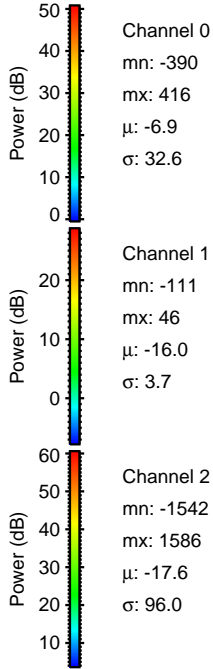
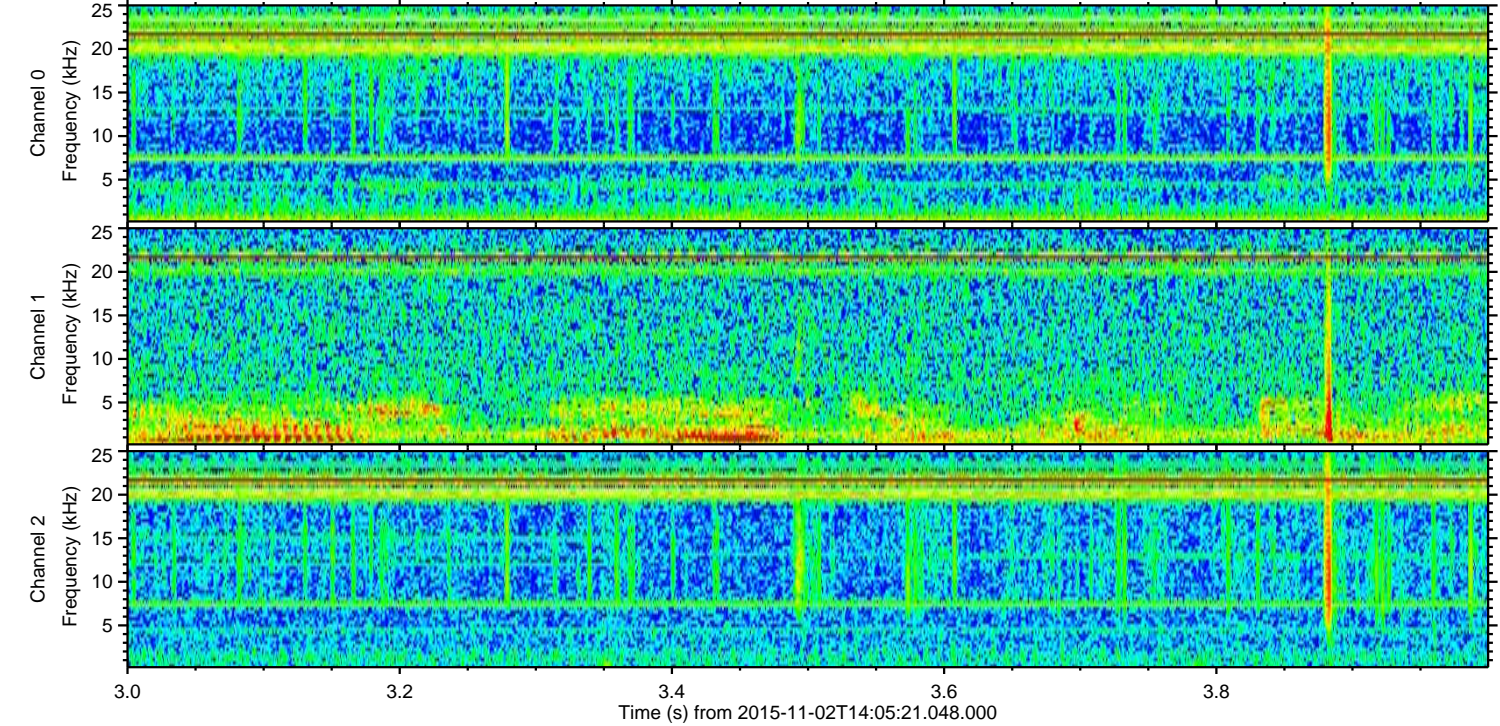
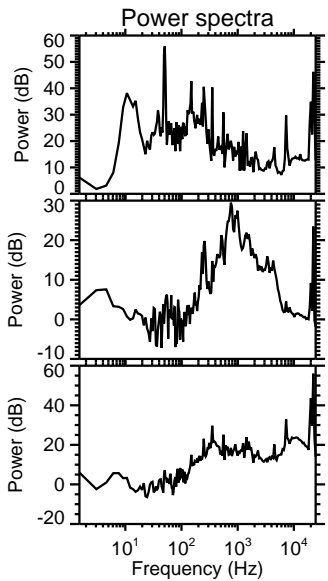
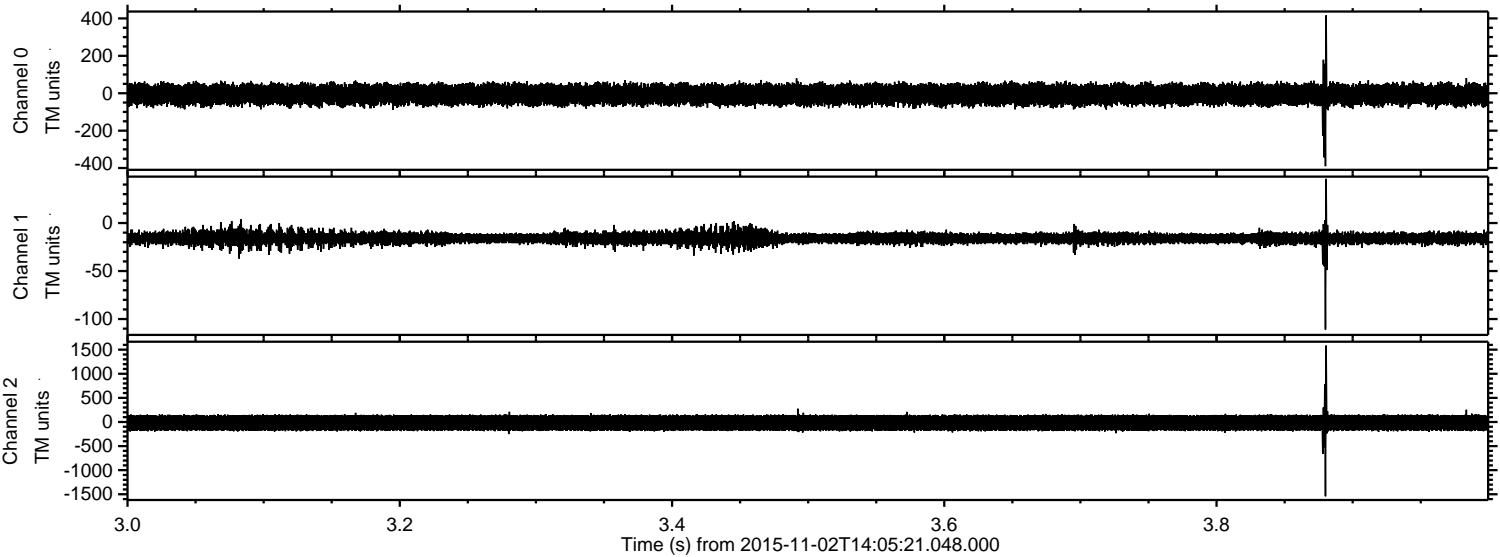



Processed Mon Nov 2 15:12:14 2015 by ELM ver.2012-10-06 from 001\_\_elm20151102\_140520\_\_dat00.bin

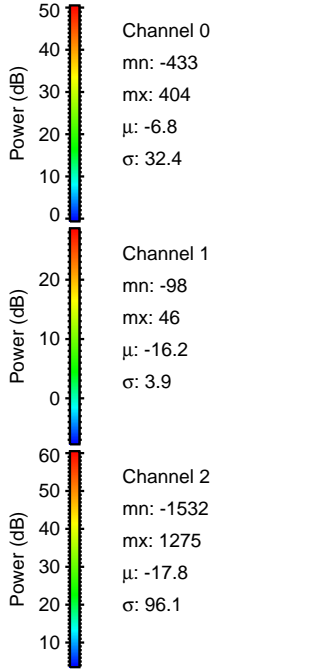
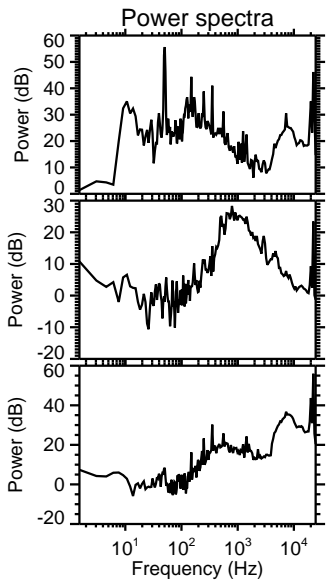
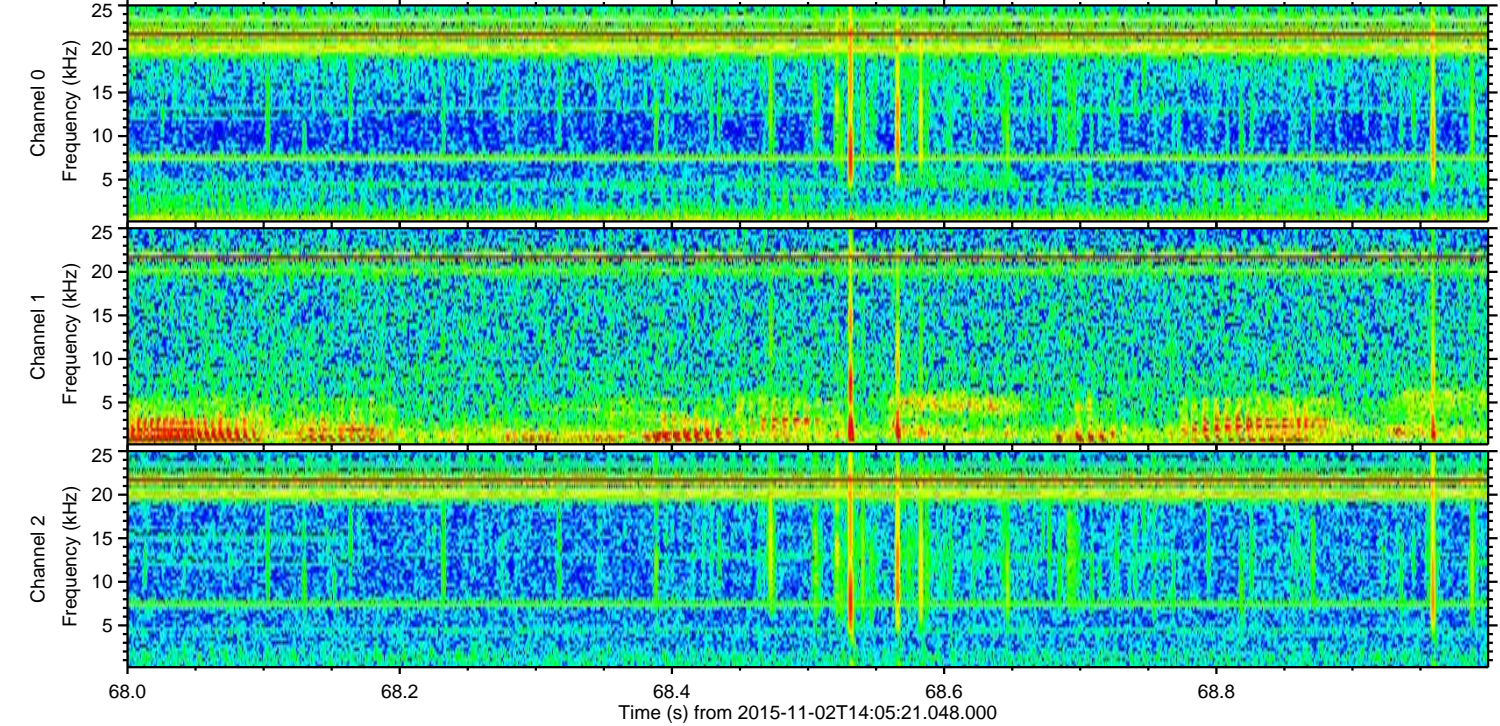
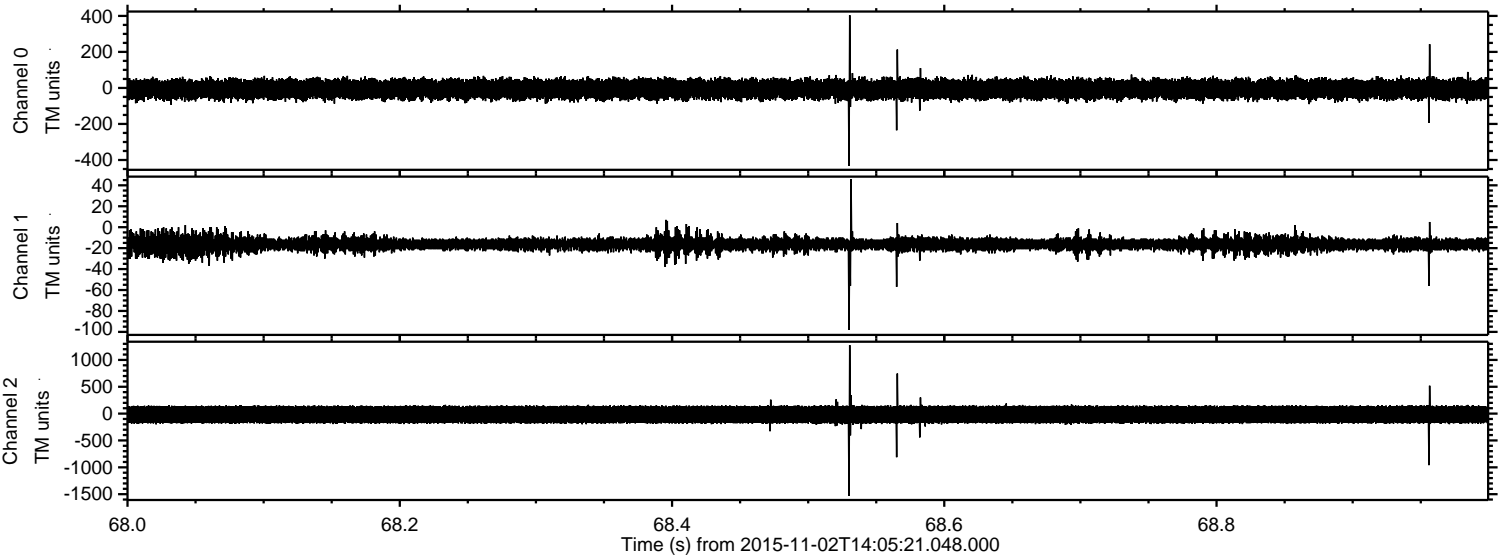



Processed Mon Nov 2 15:12:15 2015 by ELM ver.2012-10-06 from 001\_\_elm20151102\_140520\_\_dat00.bin

