

ELMAVAN 3D WAVEFORMS (Measured data sampled at 50 kHz) 51000 packets of 144 samples from 2015-11-02T12:30:17.186.999.

Processed Mon Nov 2 13:36:56 2015 by ELM ver.2012-10-06 from 001__elm20151102_123016__dat00.bin

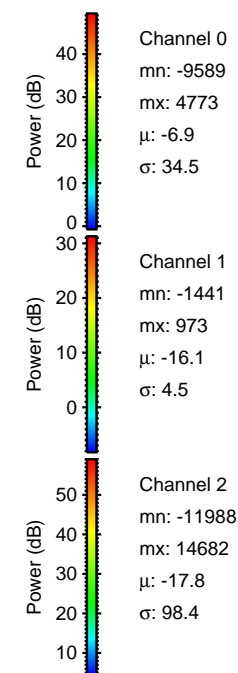

Processed Mon Nov 2 13:37:07 2015 by ELM ver.2012-10-06 from 001__elm20151102_123016__dat00.bin

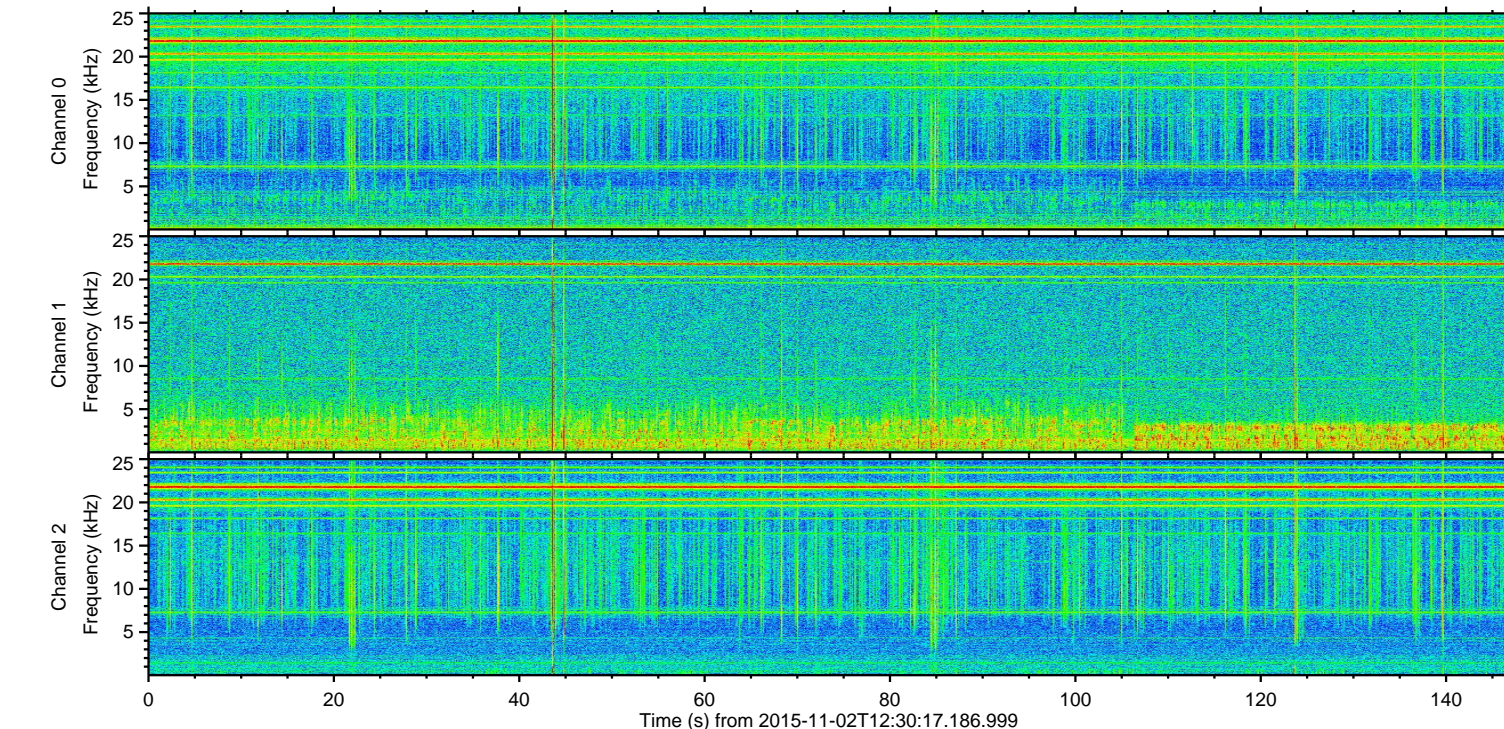
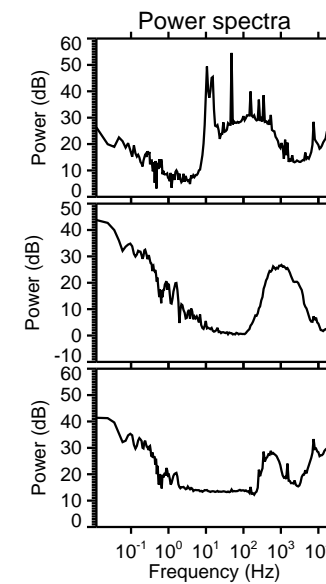
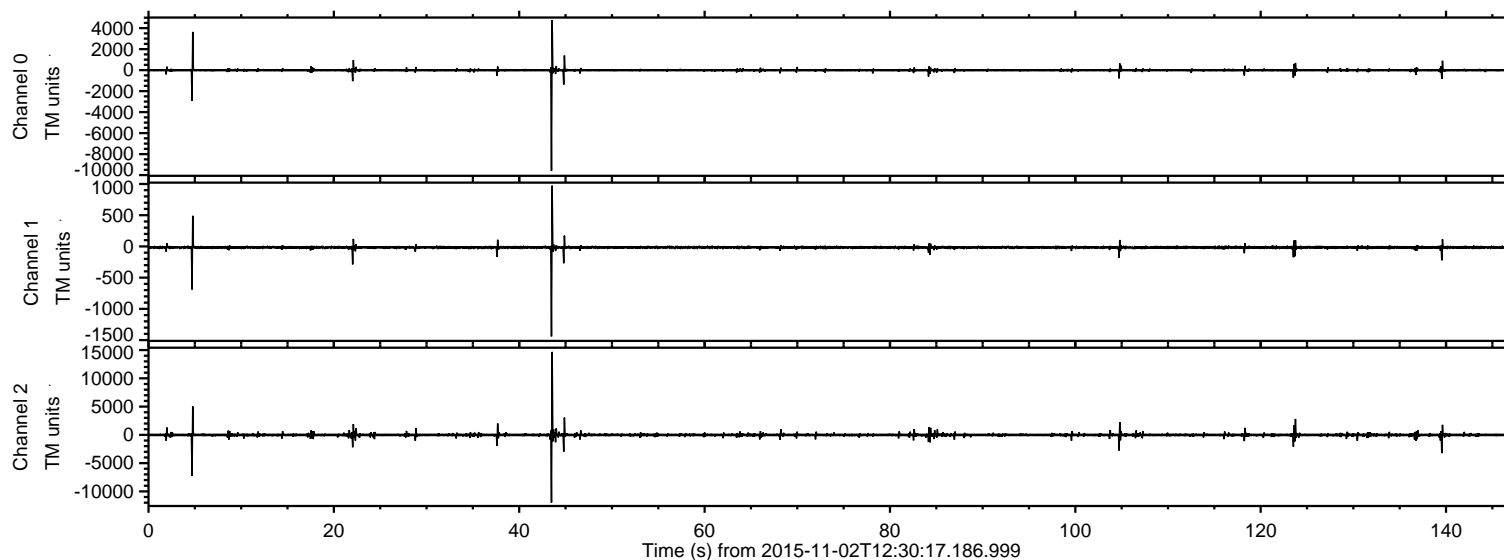
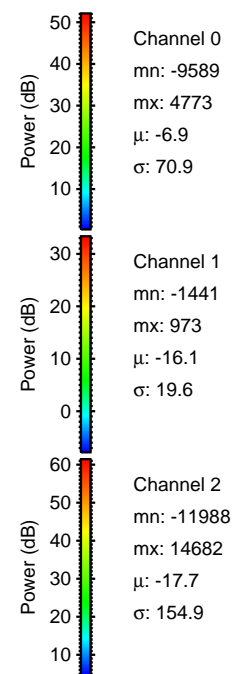
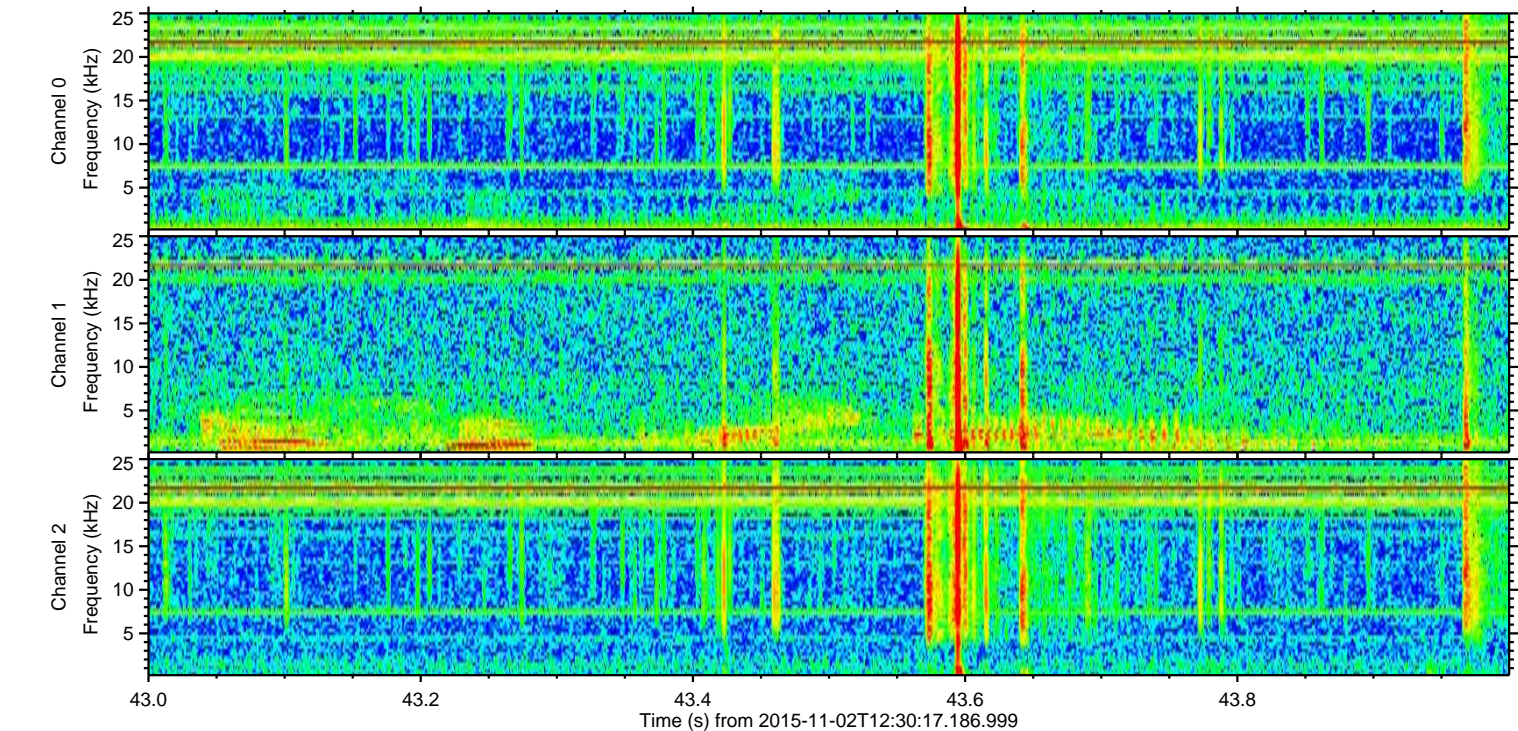
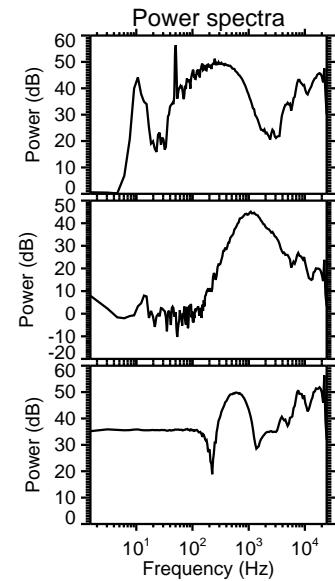
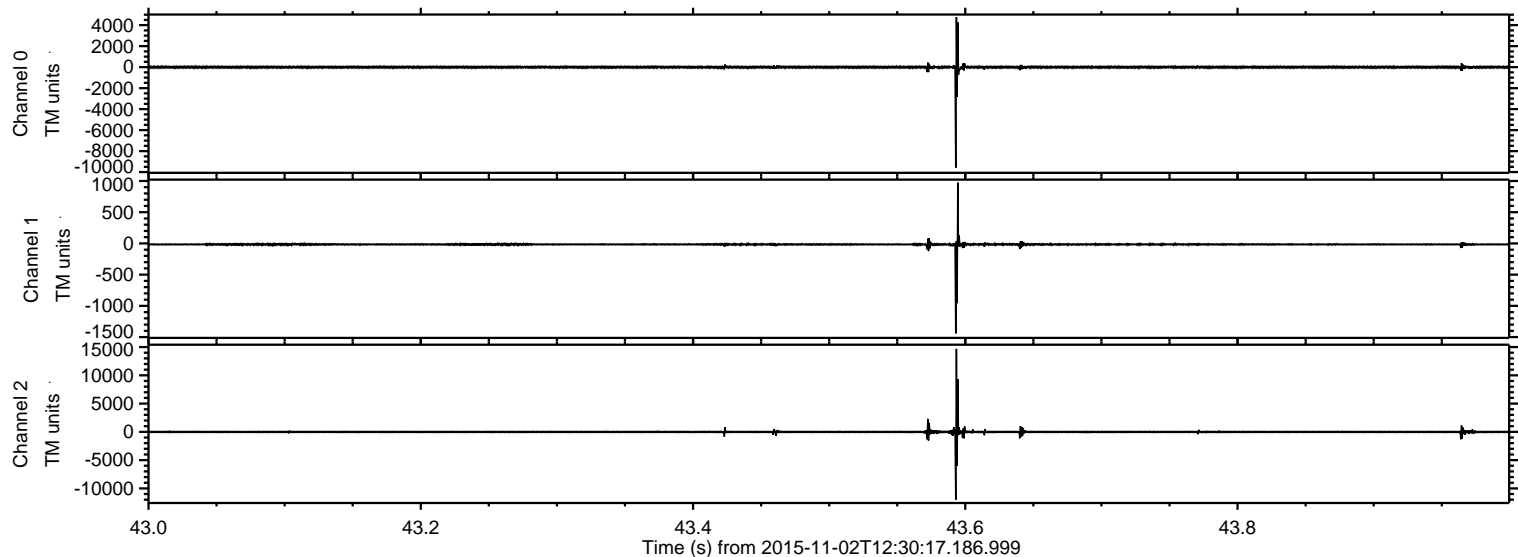

Processed Mon Nov 2 13:37:08 2015 by ELM ver.2012-10-06 from 001__elm20151102_123016__dat00.bin

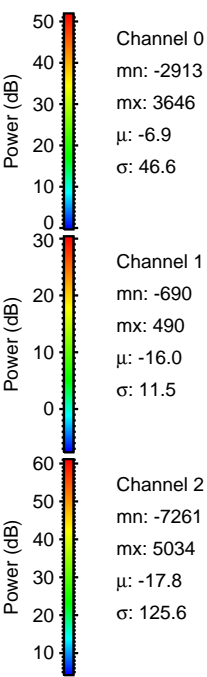
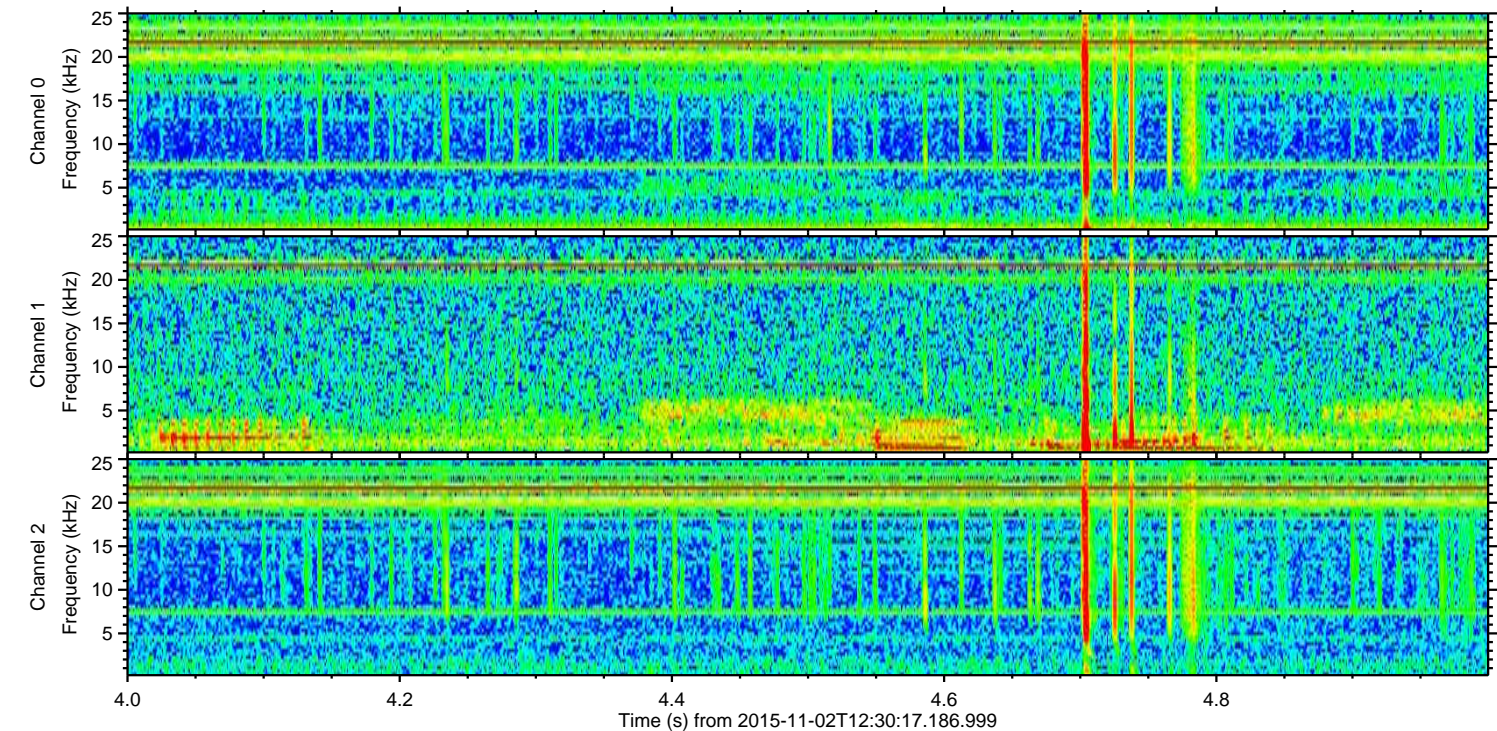
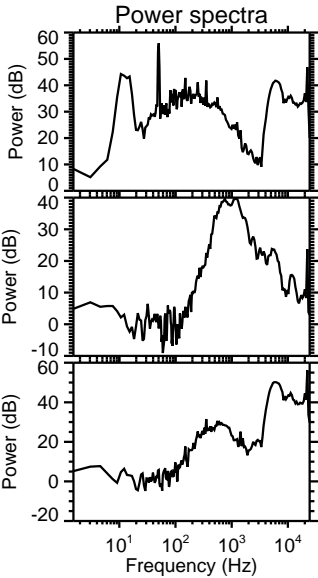
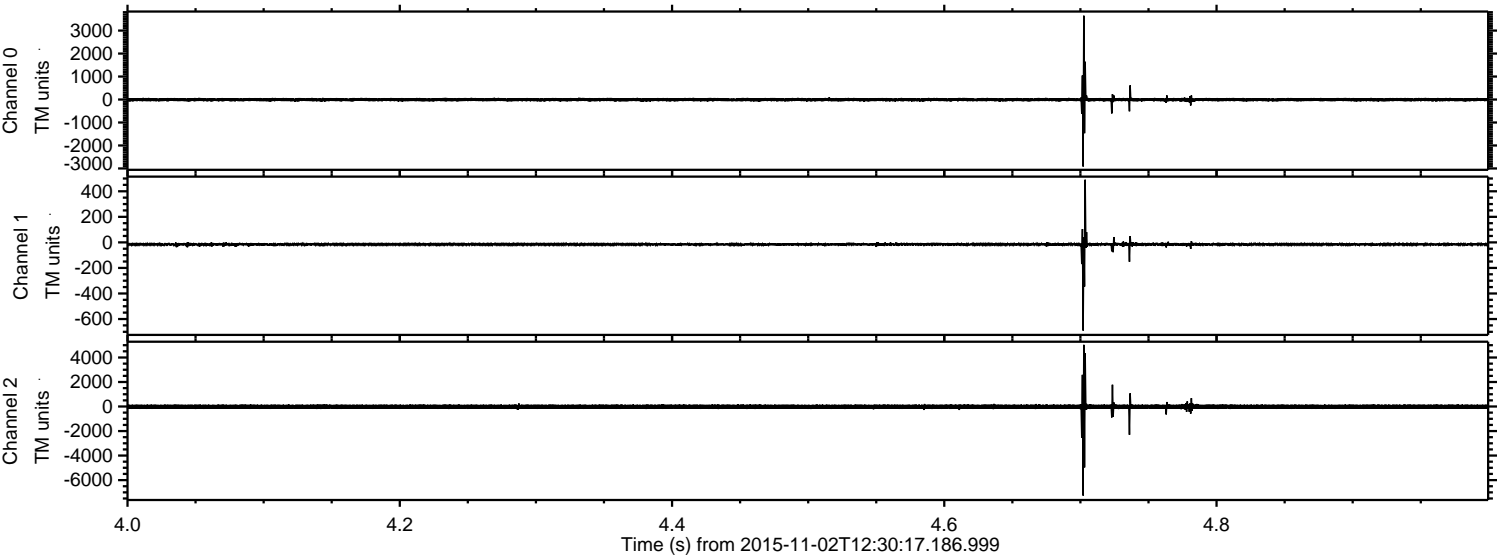

ELMAVAN 3D WAVEFORMS (Measured data sampled at 50 kHz) 51000 packets of 144 samples from 2015-11-02T12:30:17.186.999. Part 140/147

Processed Mon Nov 2 13:37:09 2015 by ELM ver.2012-10-06 from 001__elm20151102_123016__dat00.bin

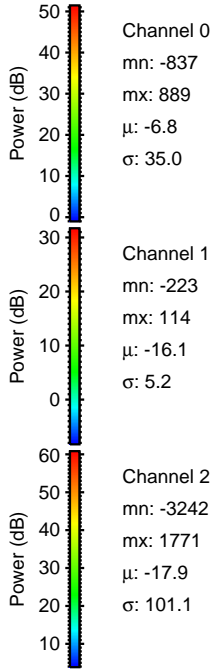
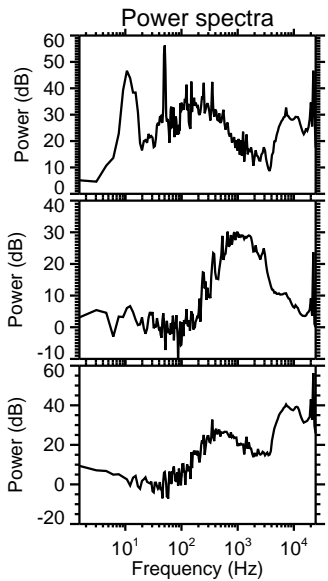
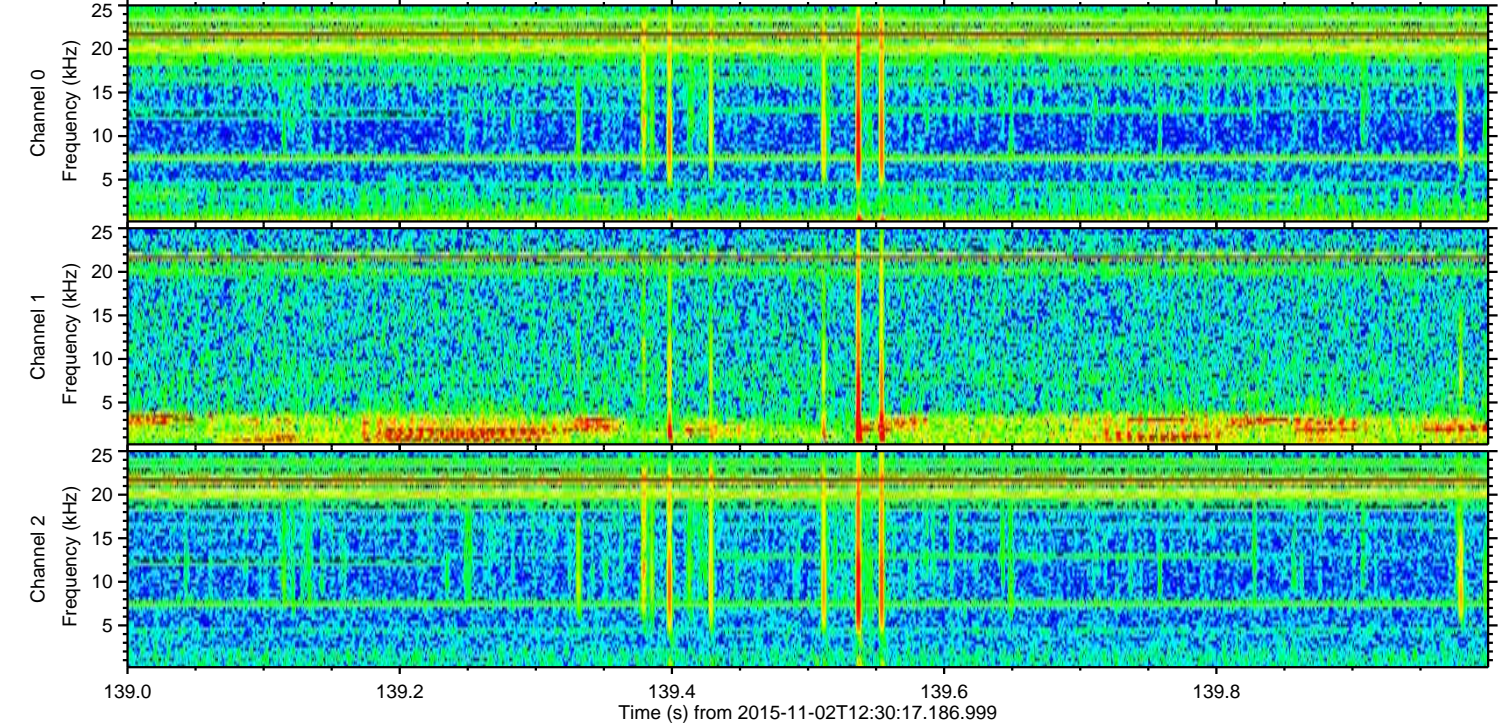
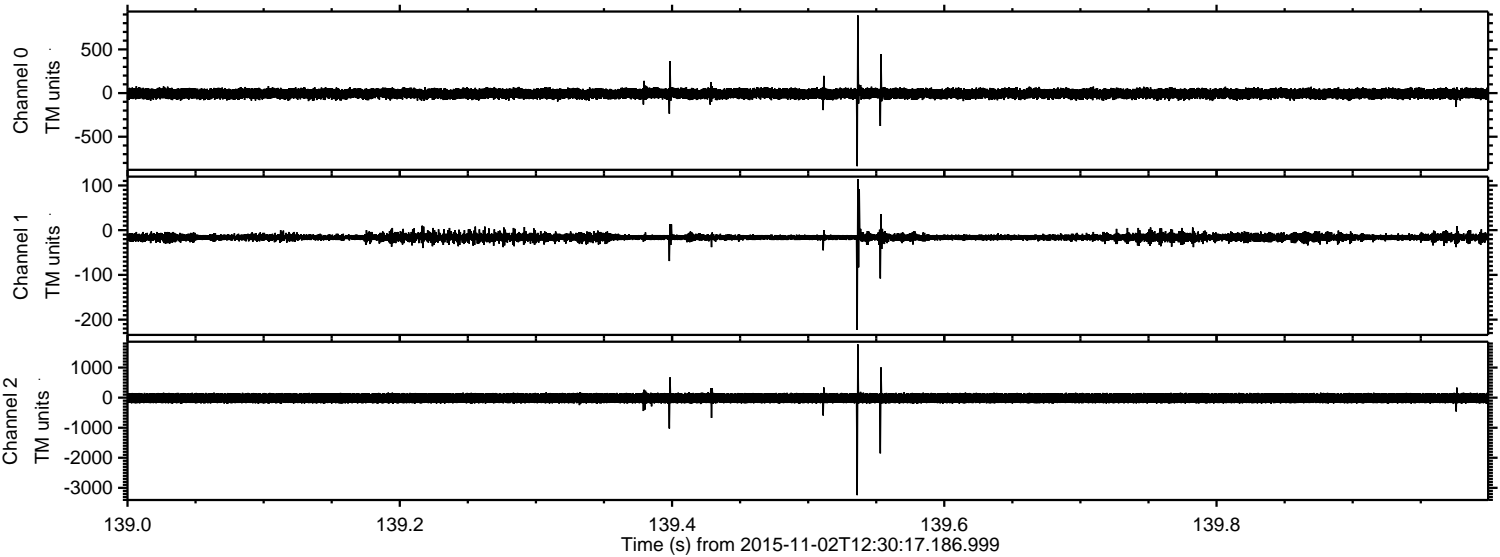

Processed Mon Nov 2 13:37:10 2015 by ELM ver.2012-10-06 from 001__elm20151102_123016__dat00.bin

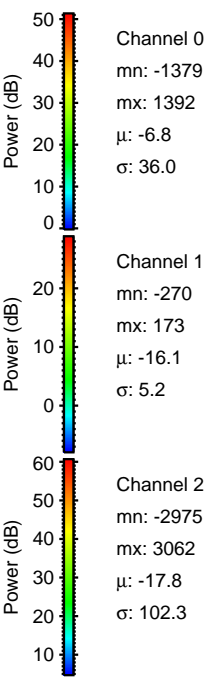
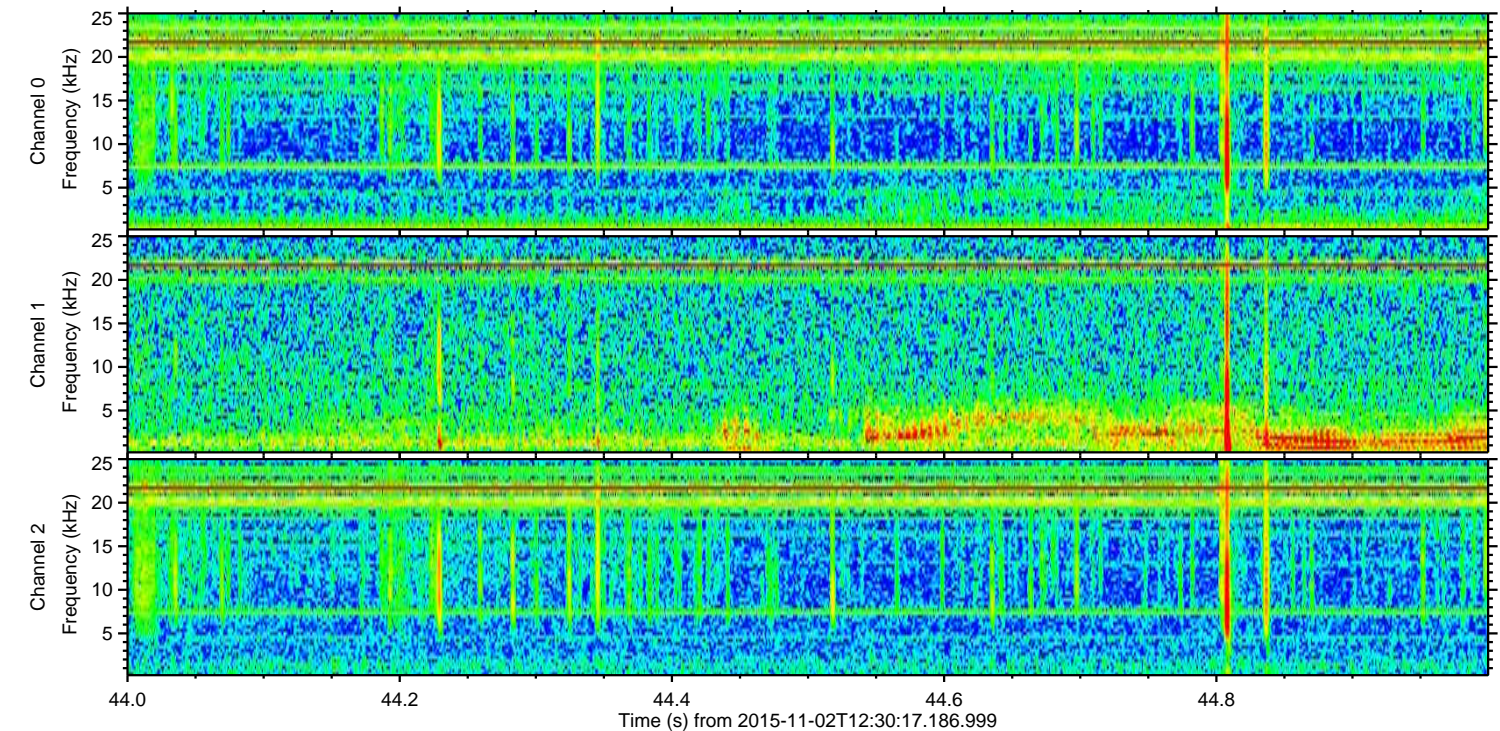
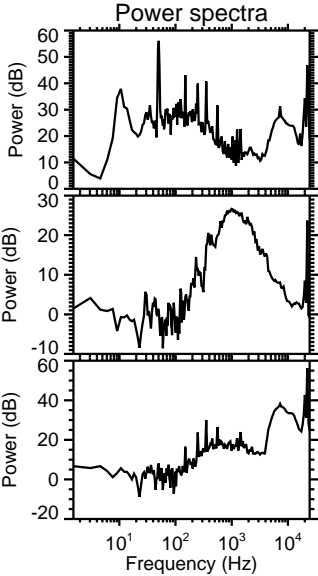
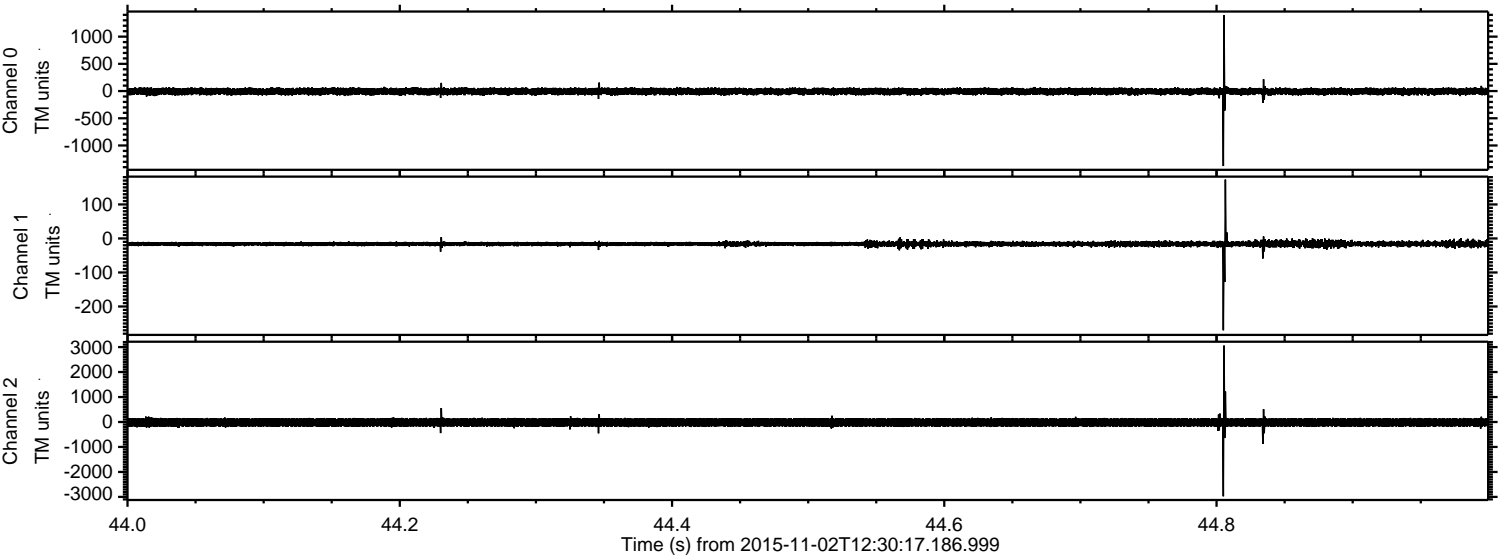

ELMAVAN 3D WAVEFORMS (Measured data sampled at 50 kHz) 51000 packets of 144 samples from 2015-11-02T12:30:17.186.999. Part 124/147

Processed Mon Nov 2 13:37:11 2015 by ELM ver.2012-10-06 from 001__elm20151102_123016__dat00.bin

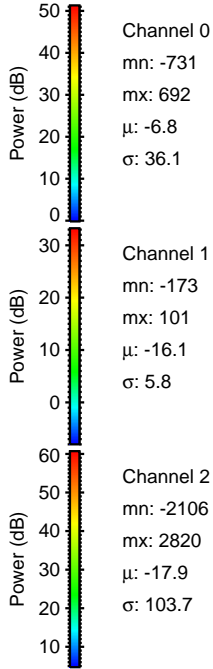
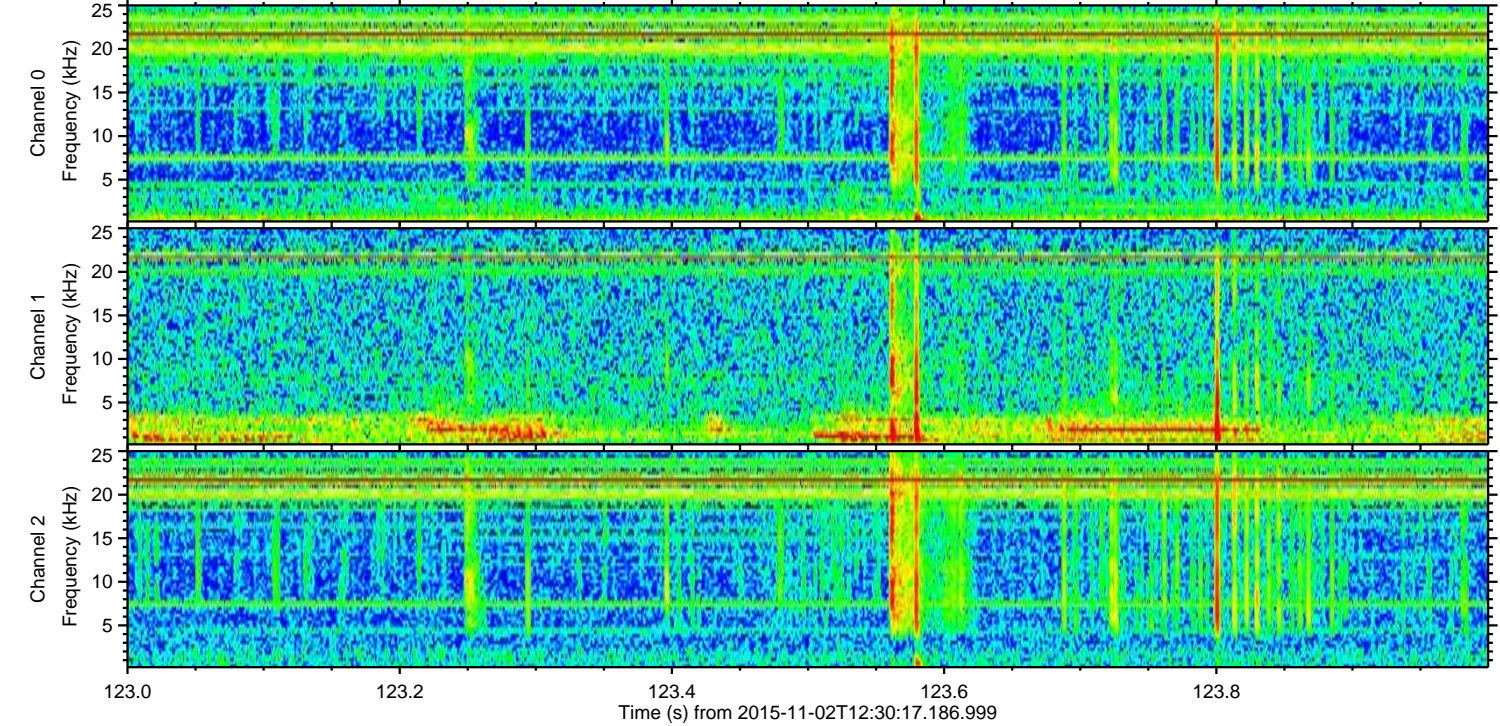
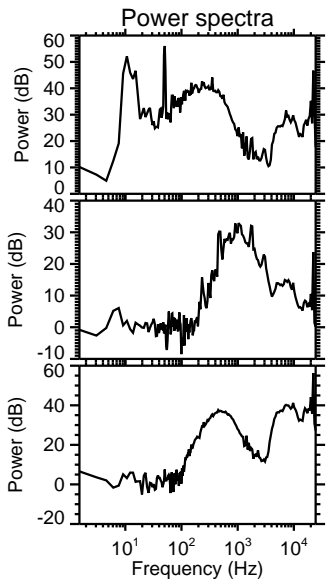
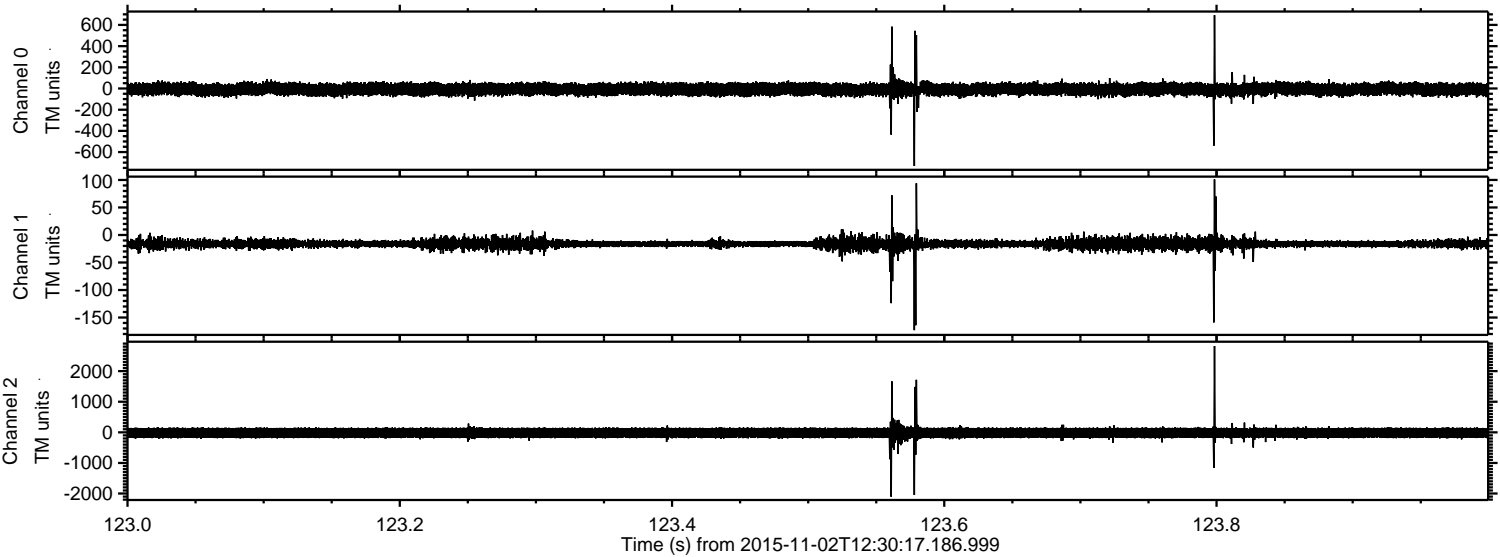

ELMAVAN 3D WAVEFORMS (Measured data sampled at 50 kHz) 51000 packets of 144 samples from 2015-11-02T12:30:17.186.999. Part 105/147

Processed Mon Nov 2 13:37:12 2015 by ELM ver.2012-10-06 from 001__elm20151102_123016__dat00.bin

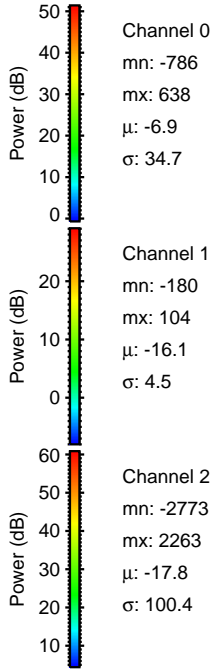
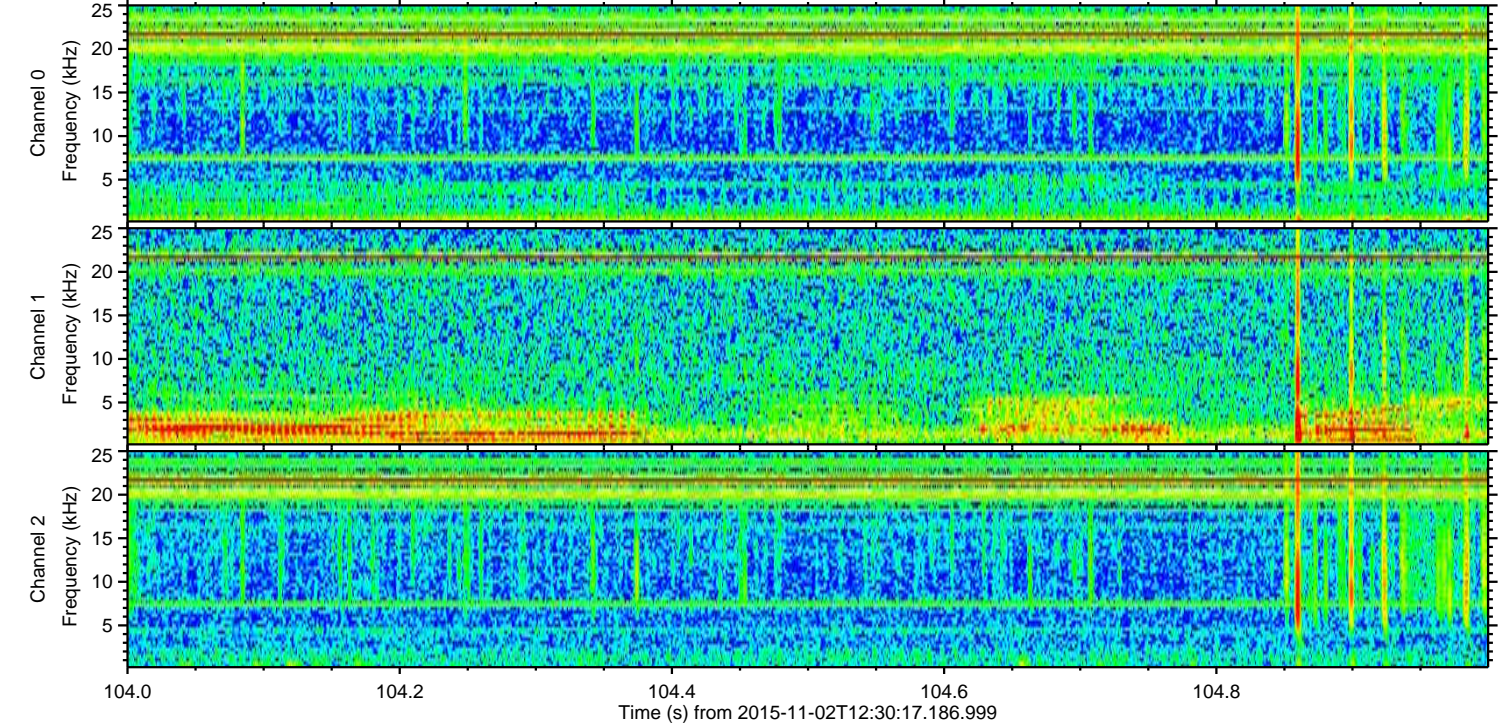
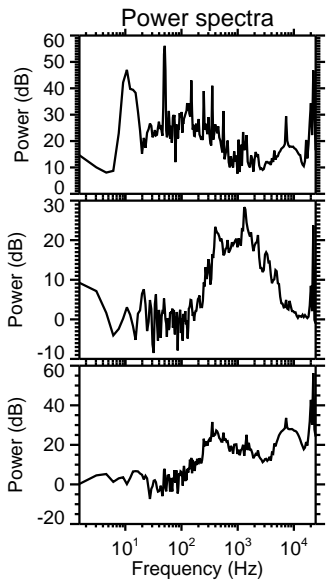
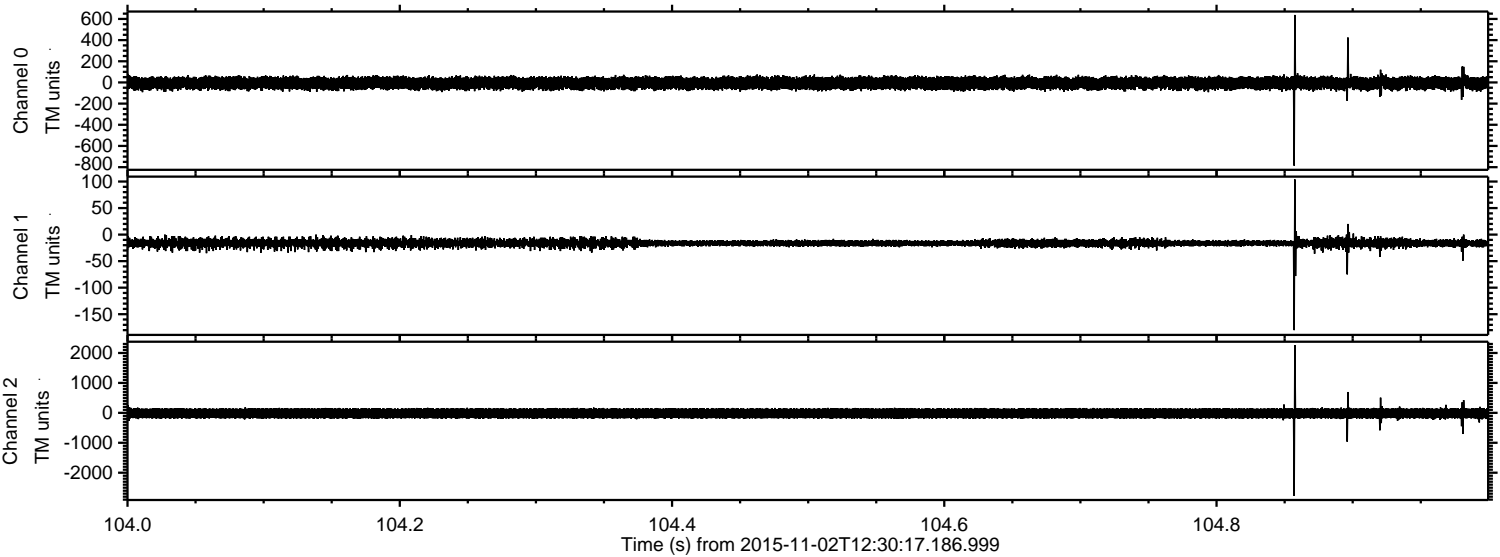

ELMAVAN 3D WAVEFORMS (Measured data sampled at 50 kHz) 51000 packets of 144 samples from 2015-11-02T12:30:17.186.999. Part 23/147

Processed Mon Nov 2 13:37:13 2015 by ELM ver.2012-10-06 from 001__elm20151102_123016__dat00.bin

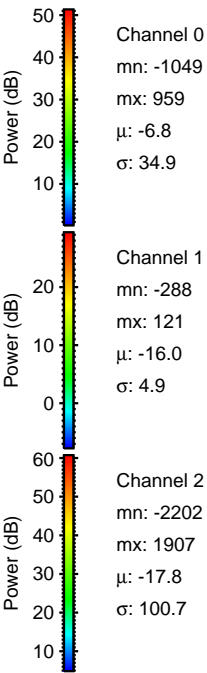
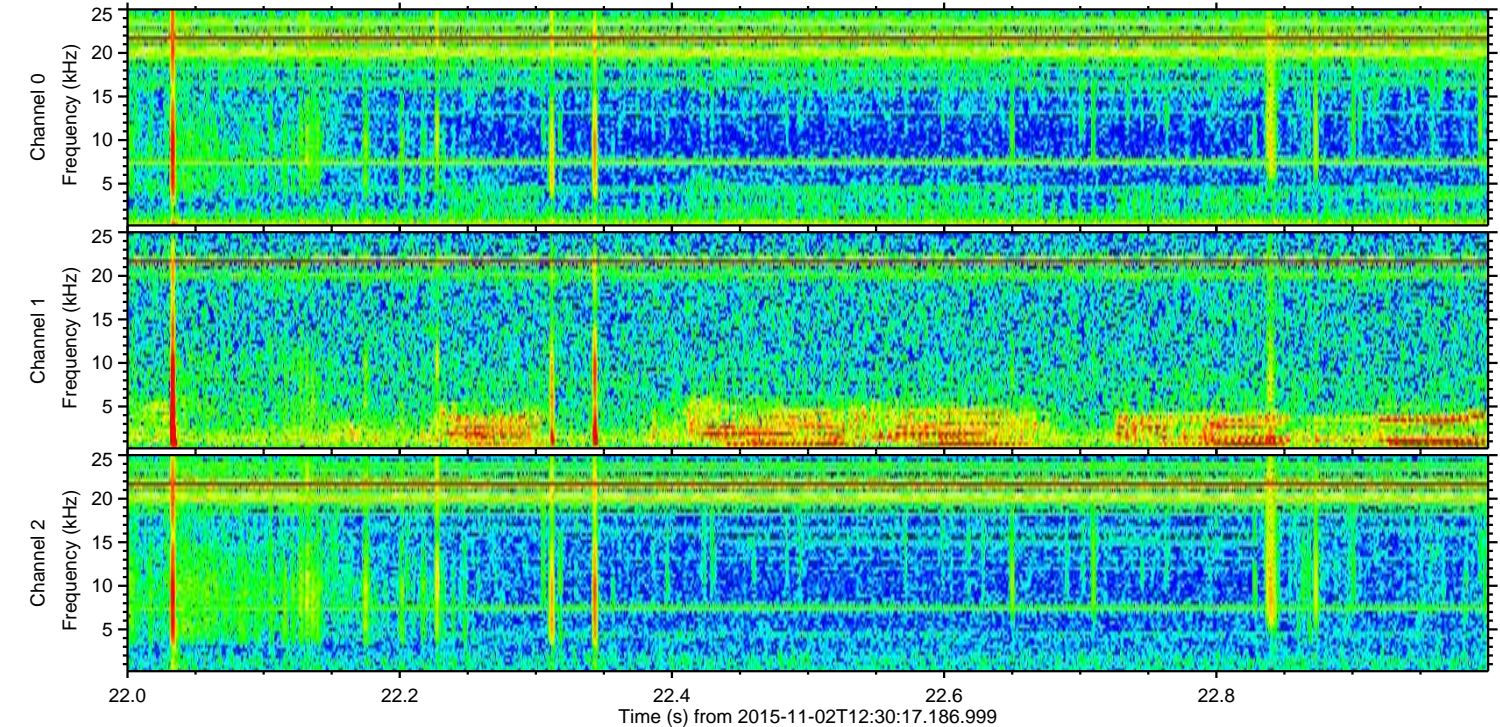
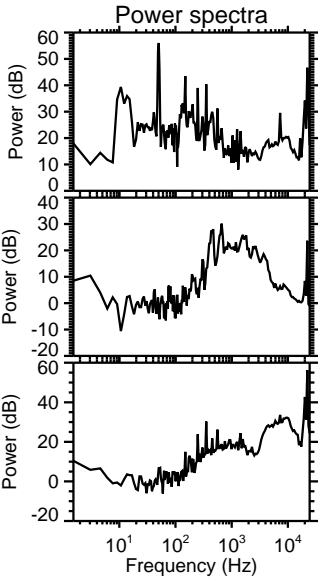
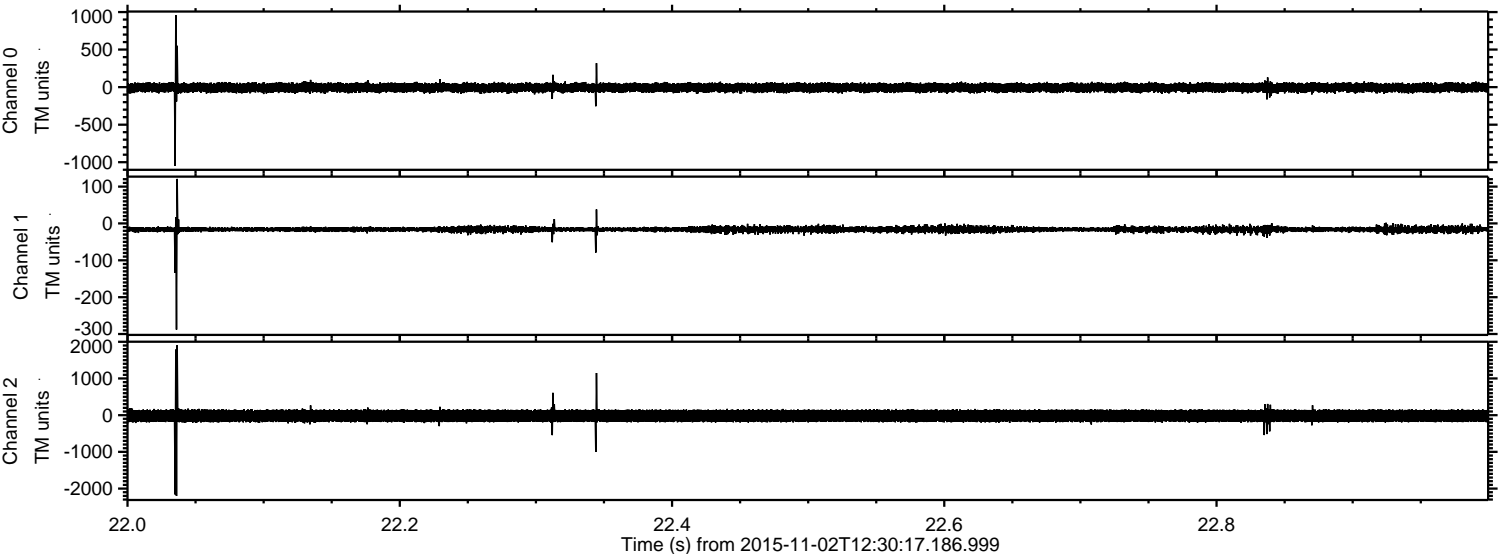

Processed Mon Nov 2 13:37:14 2015 by ELM ver.2012-10-06 from 001__elm20151102_123016__dat00.bin

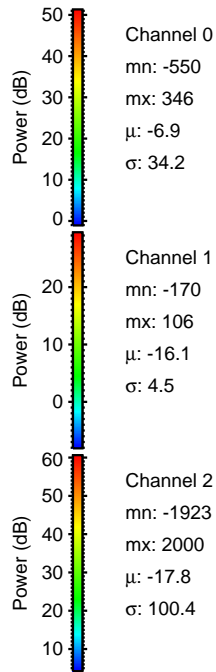
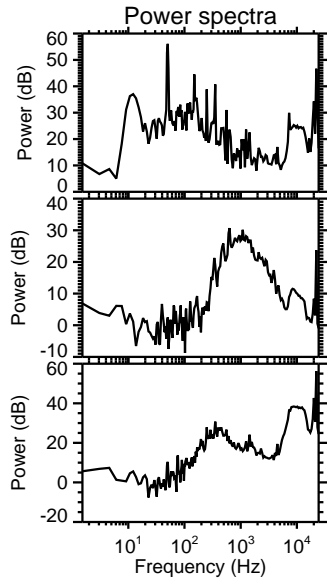
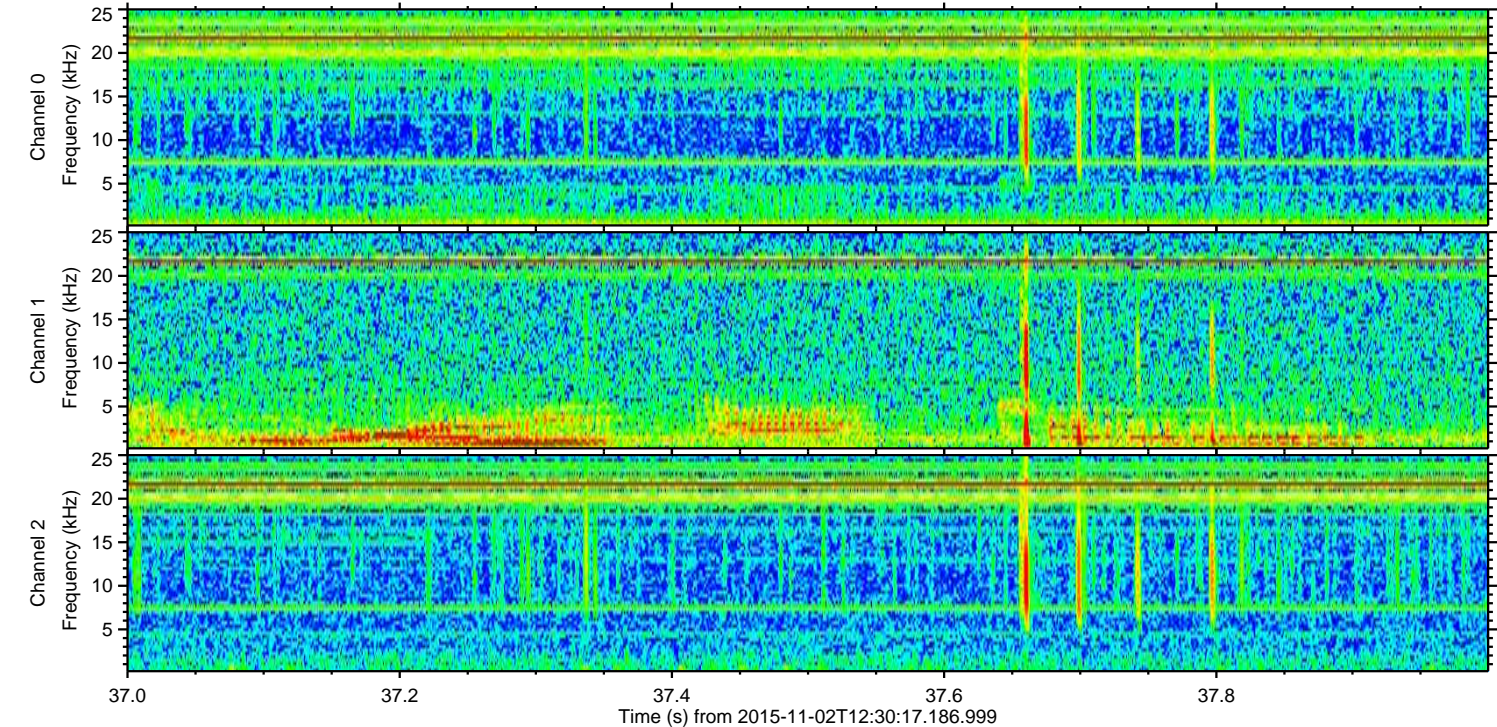
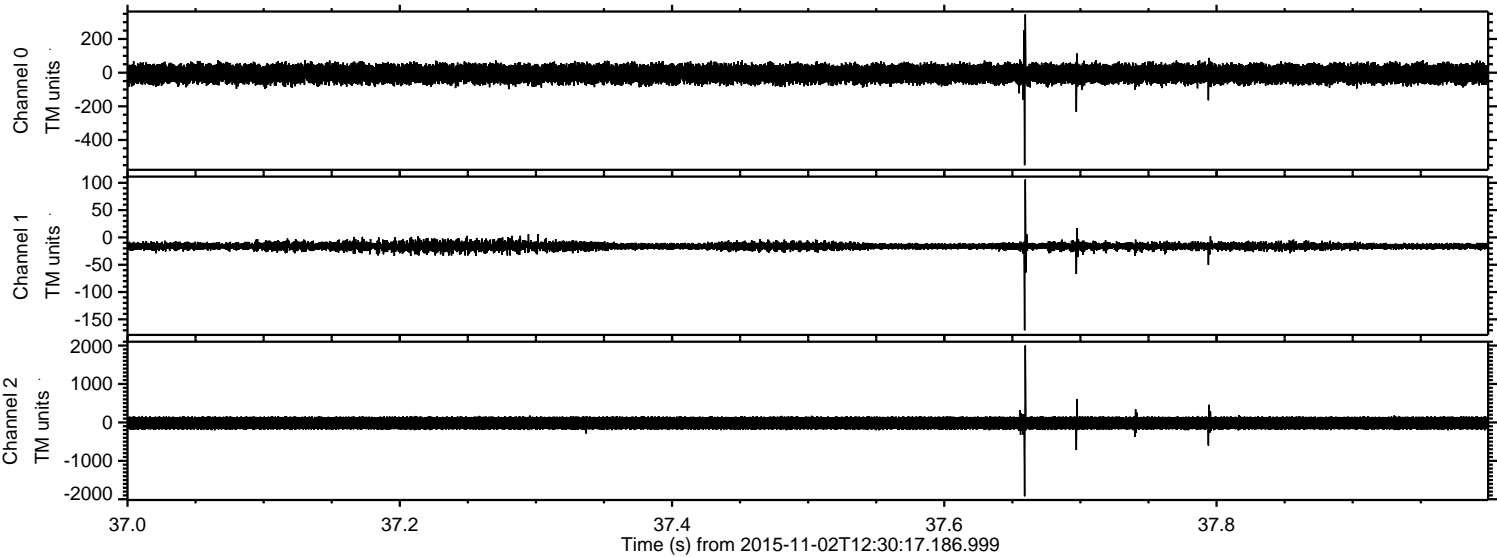

Processed Mon Nov 2 13:37:15 2015 by ELM ver.2012-10-06 from 001__elm20151102_123016__dat00.bin

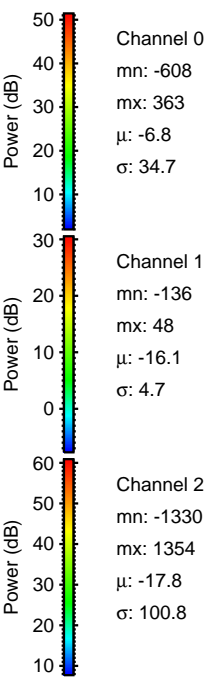
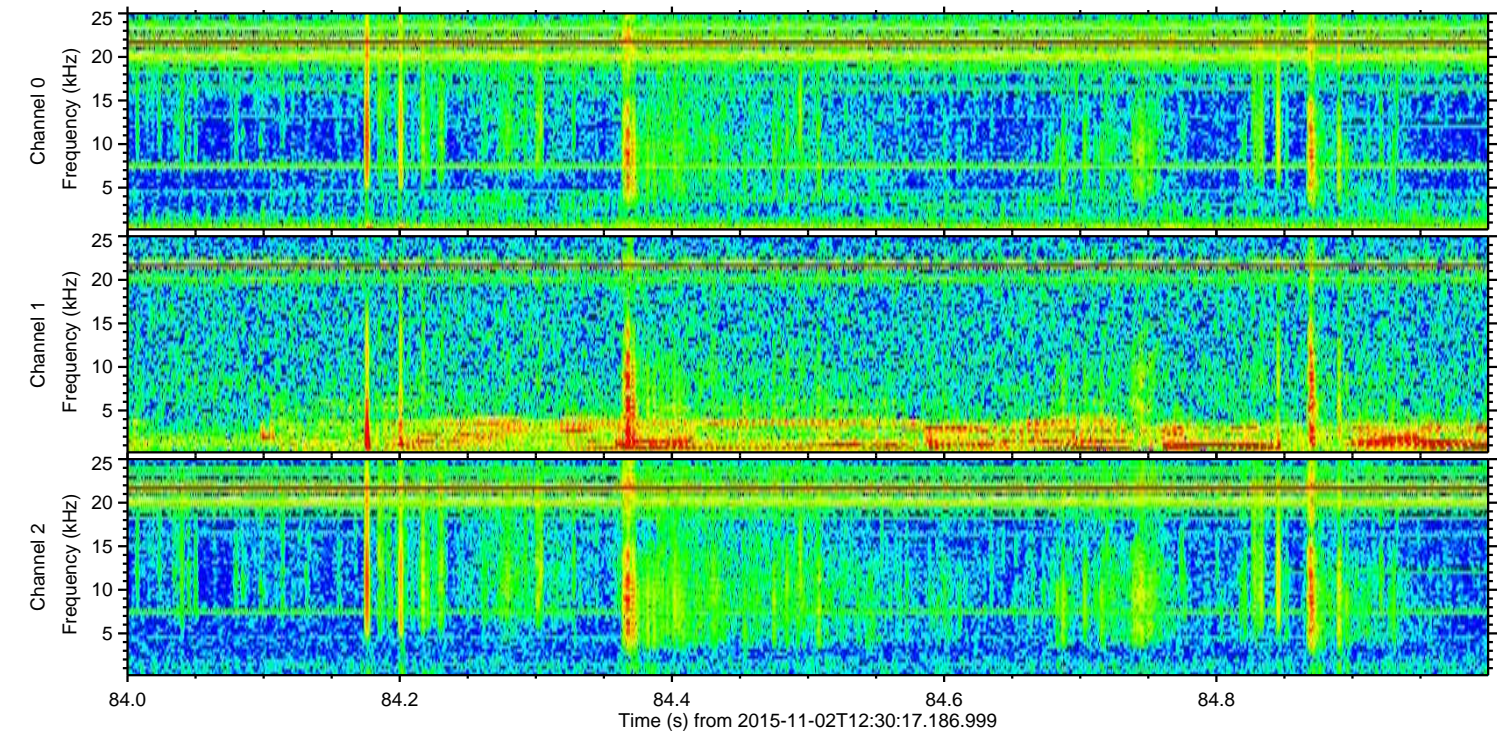
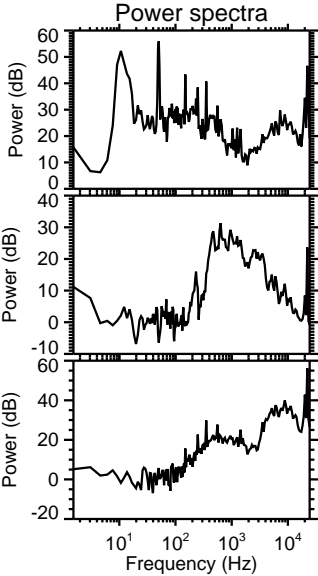
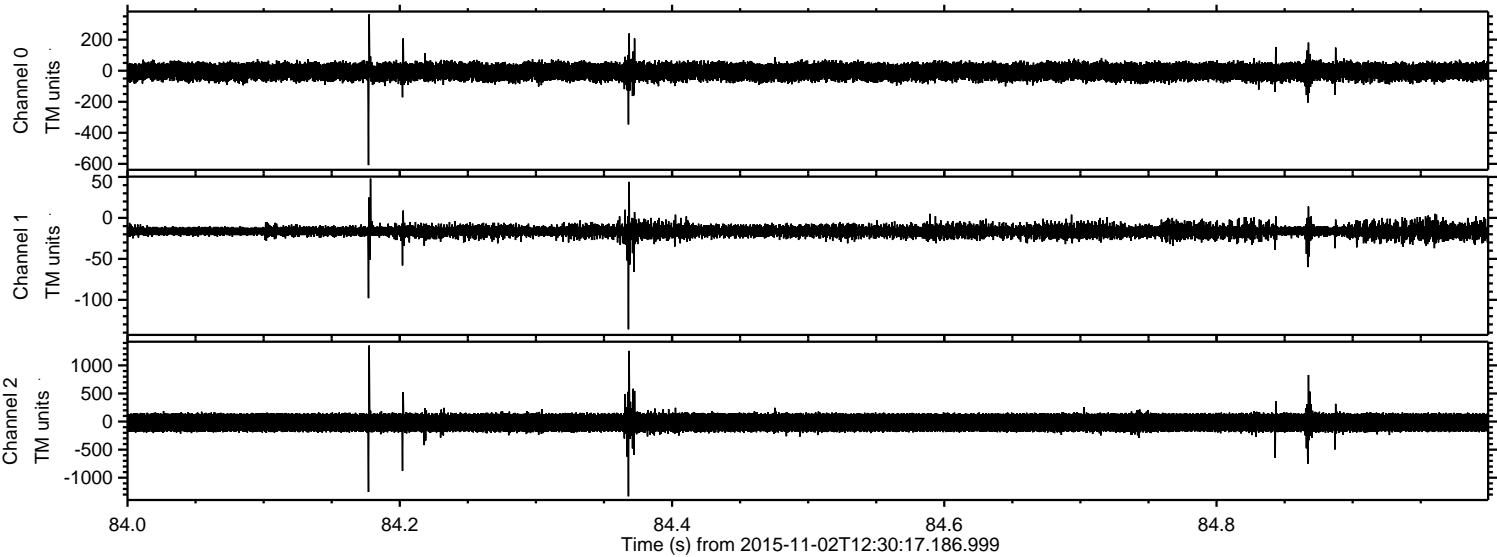

Processed Mon Nov 2 13:37:16 2015 by ELM ver.2012-10-06 from 001__elm20151102_123016__dat00.bin

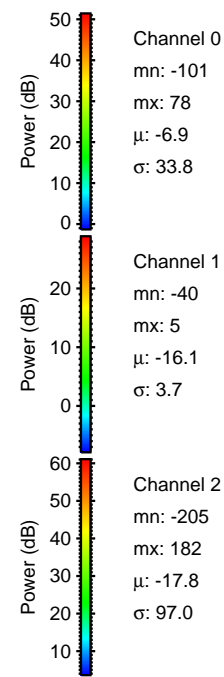
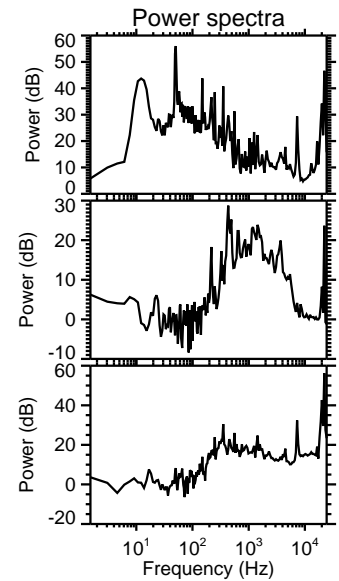
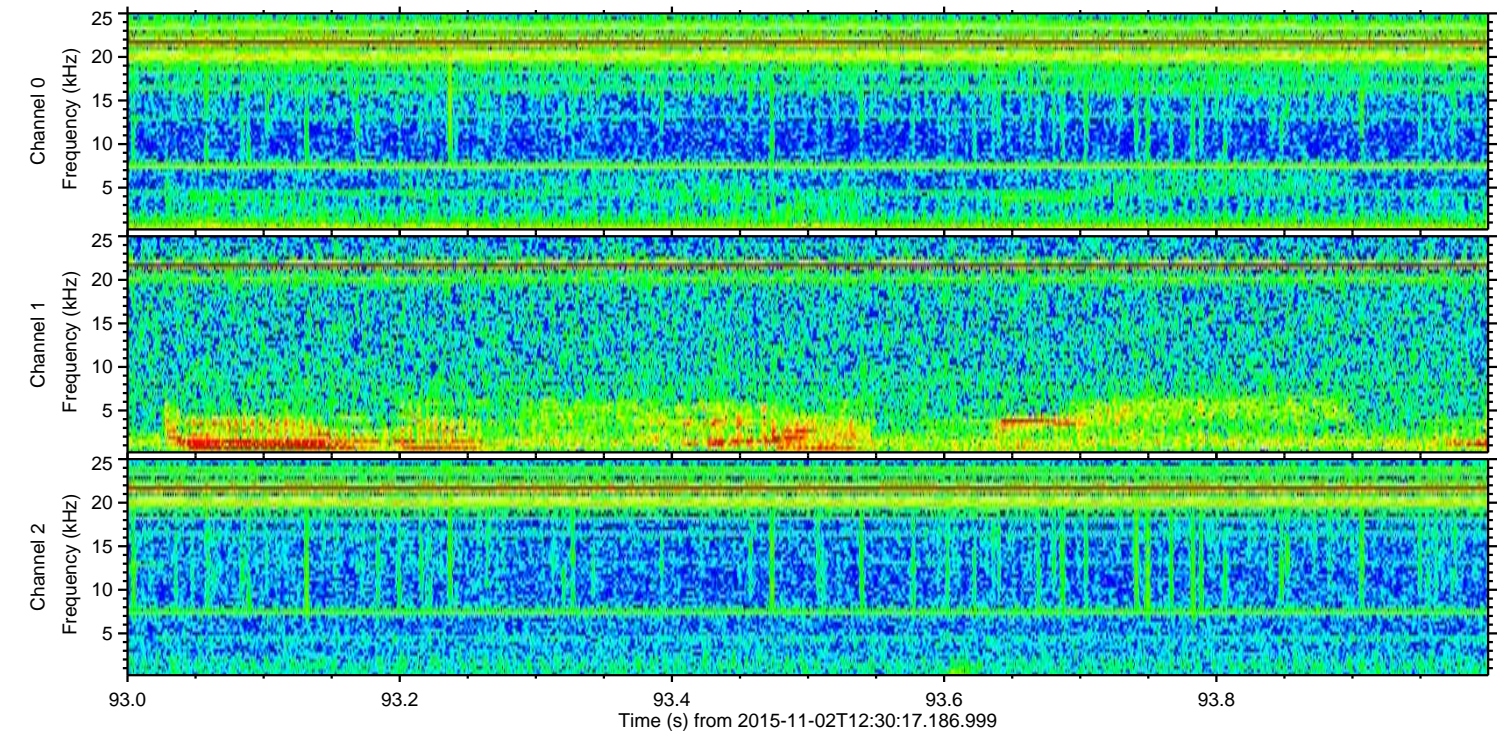
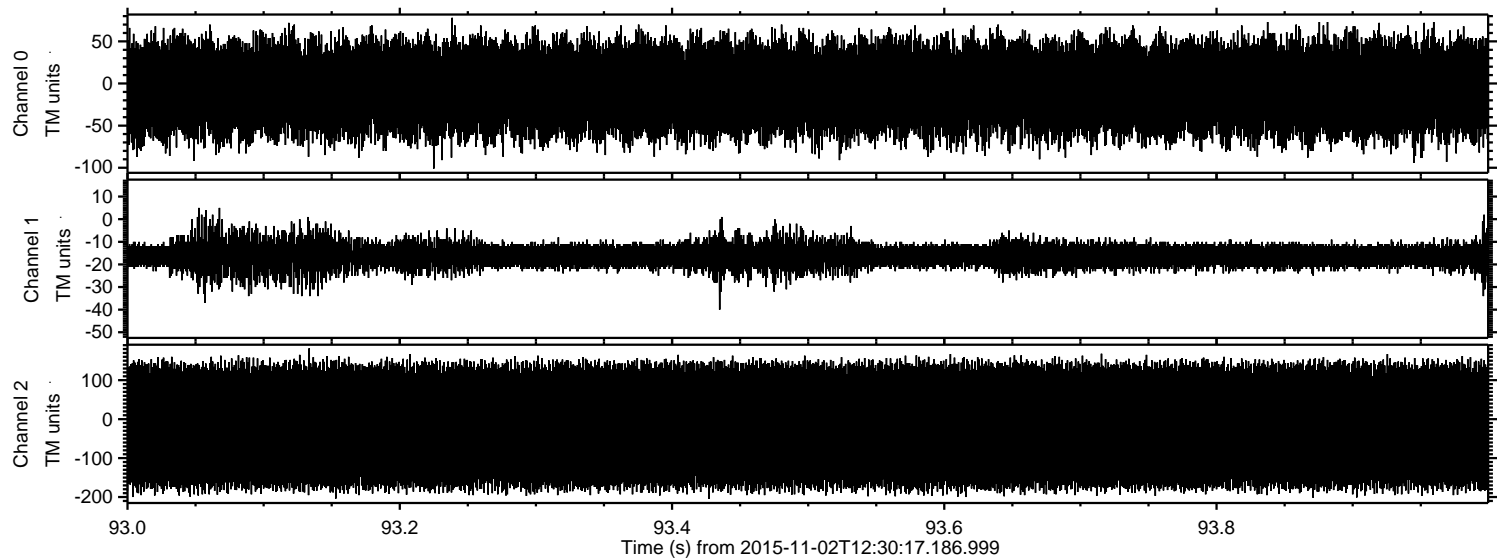

Channel 0
mn: -101
mx: 78
 μ : -6.9
 σ : 33.8

Channel 1
mn: -40
mx: 5
 μ : -16.1
 σ : 3.7

Channel 2
mn: -205
mx: 182
 μ : -17.8
 σ : 97.0