

ELMAVAN 3D WAVEFORMS (Measured data sampled at 50 kHz) 51000 packets of 144 samples from 2015-11-02T03:24:55.358.000.

Processed Mon Nov 2 04:31:08 2015 by ELM ver.2012-10-06 from 001__elm20151102_032454__dat00.bin

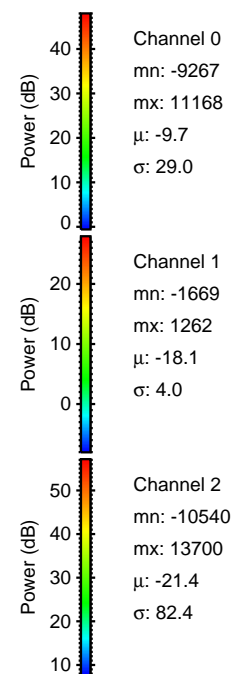

Processed Mon Nov 2 04:31:23 2015 by ELM ver.2012-10-06 from 001__elm20151102_032454__dat00.bin

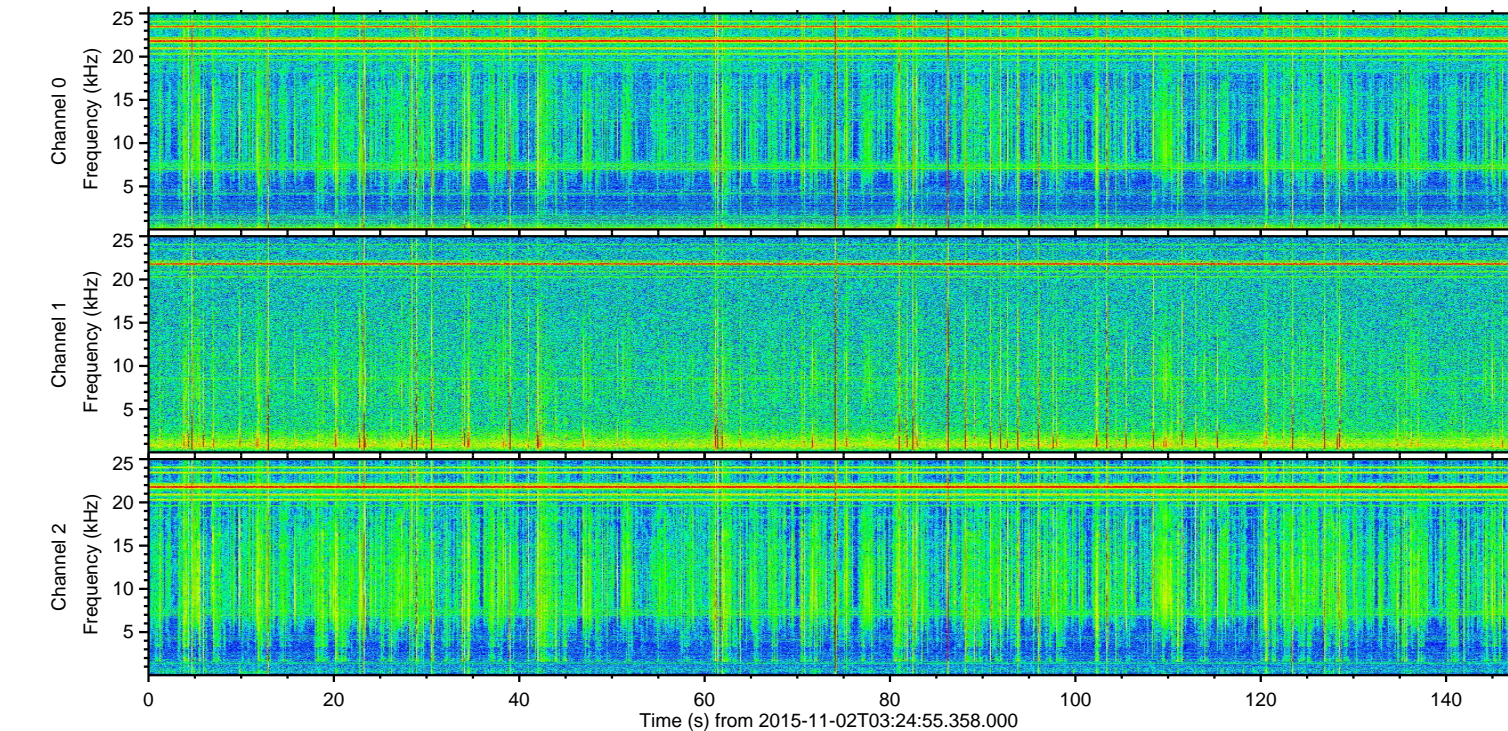
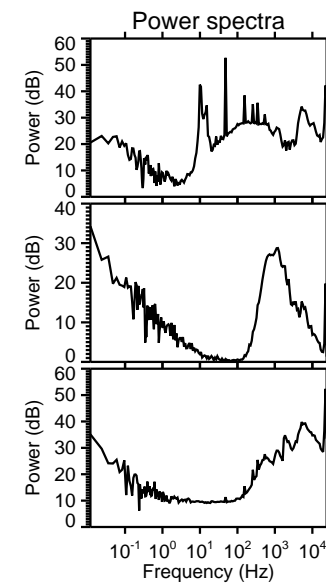
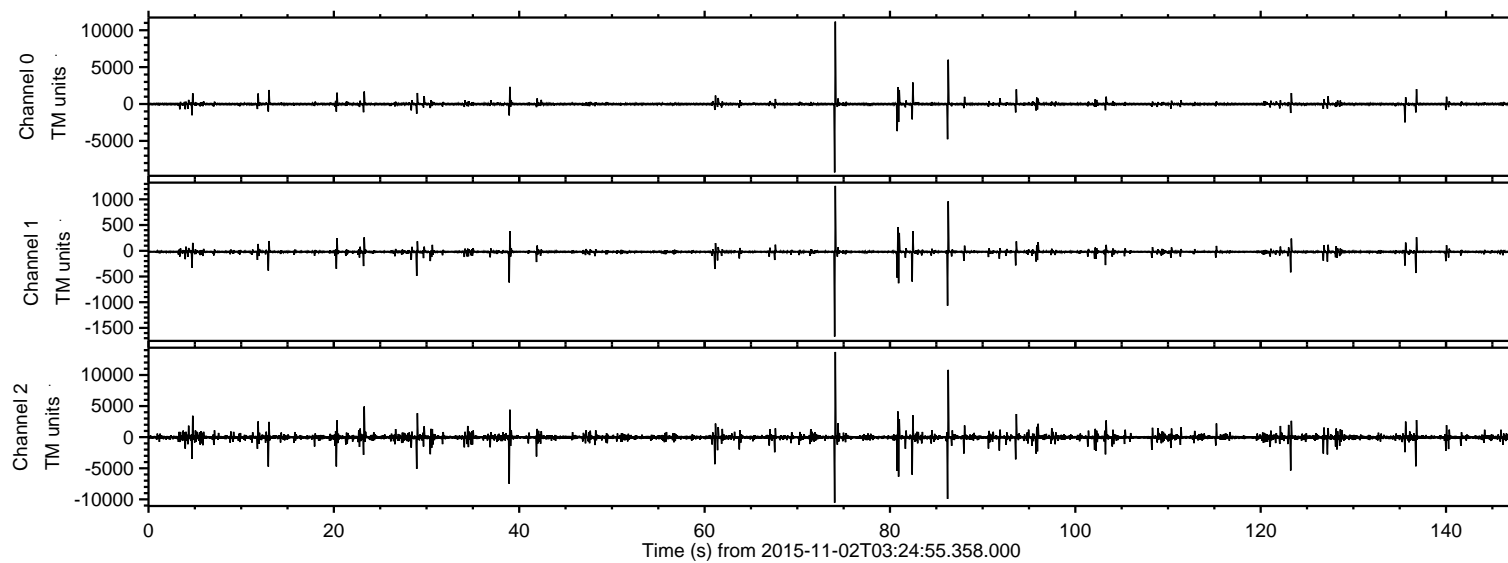
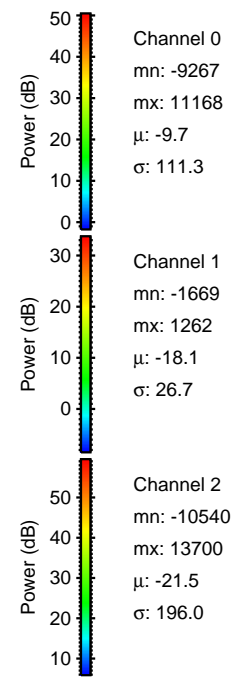
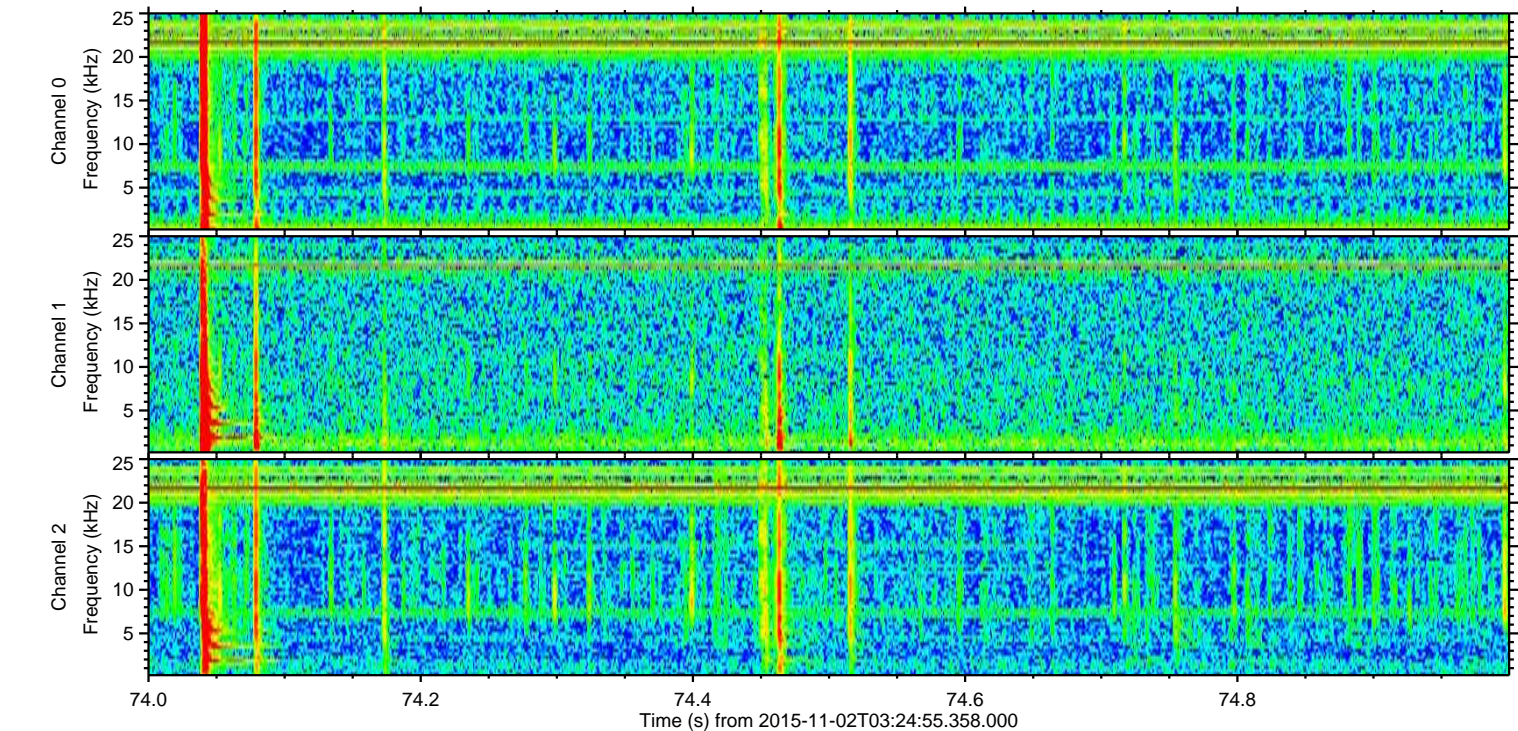
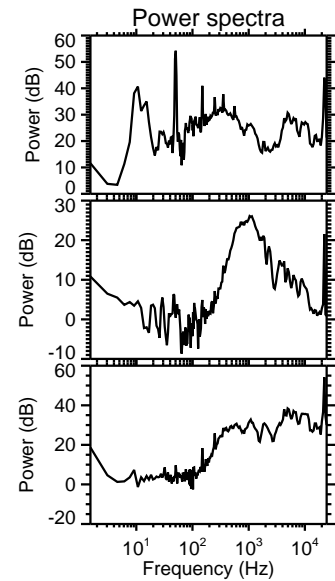
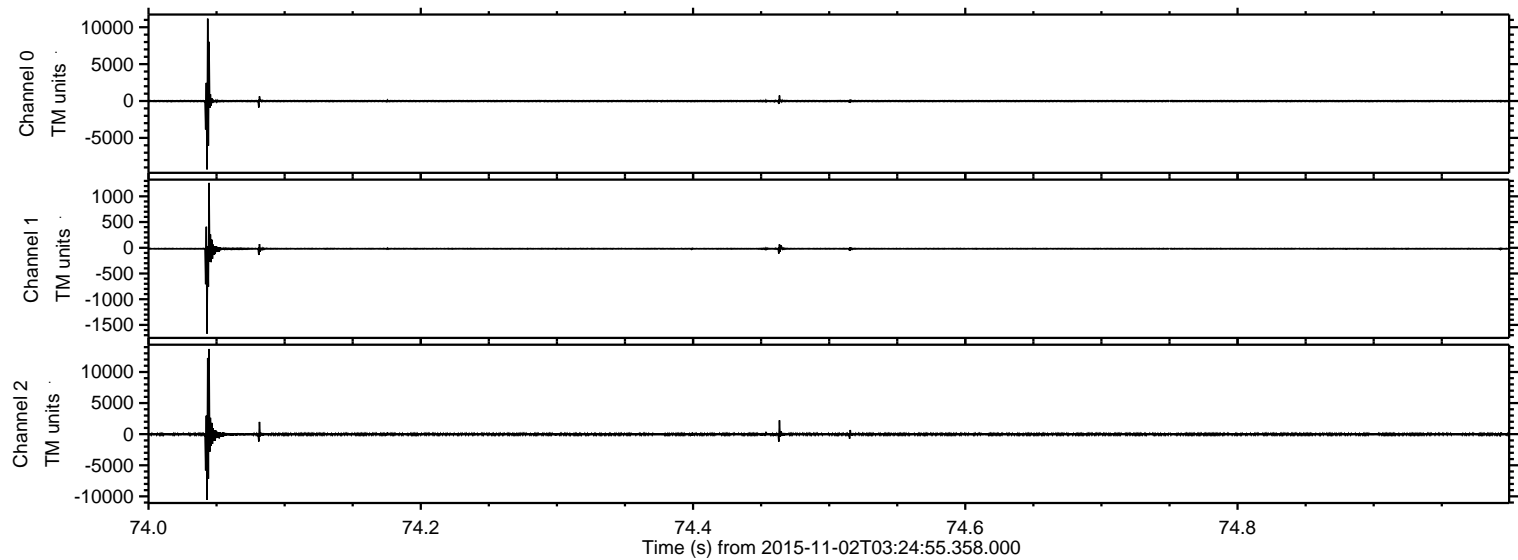

Processed Mon Nov 2 04:31:24 2015 by ELM ver.2012-10-06 from 001__elm20151102_032454__dat00.bin

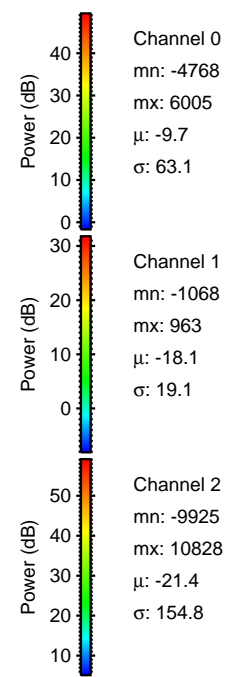
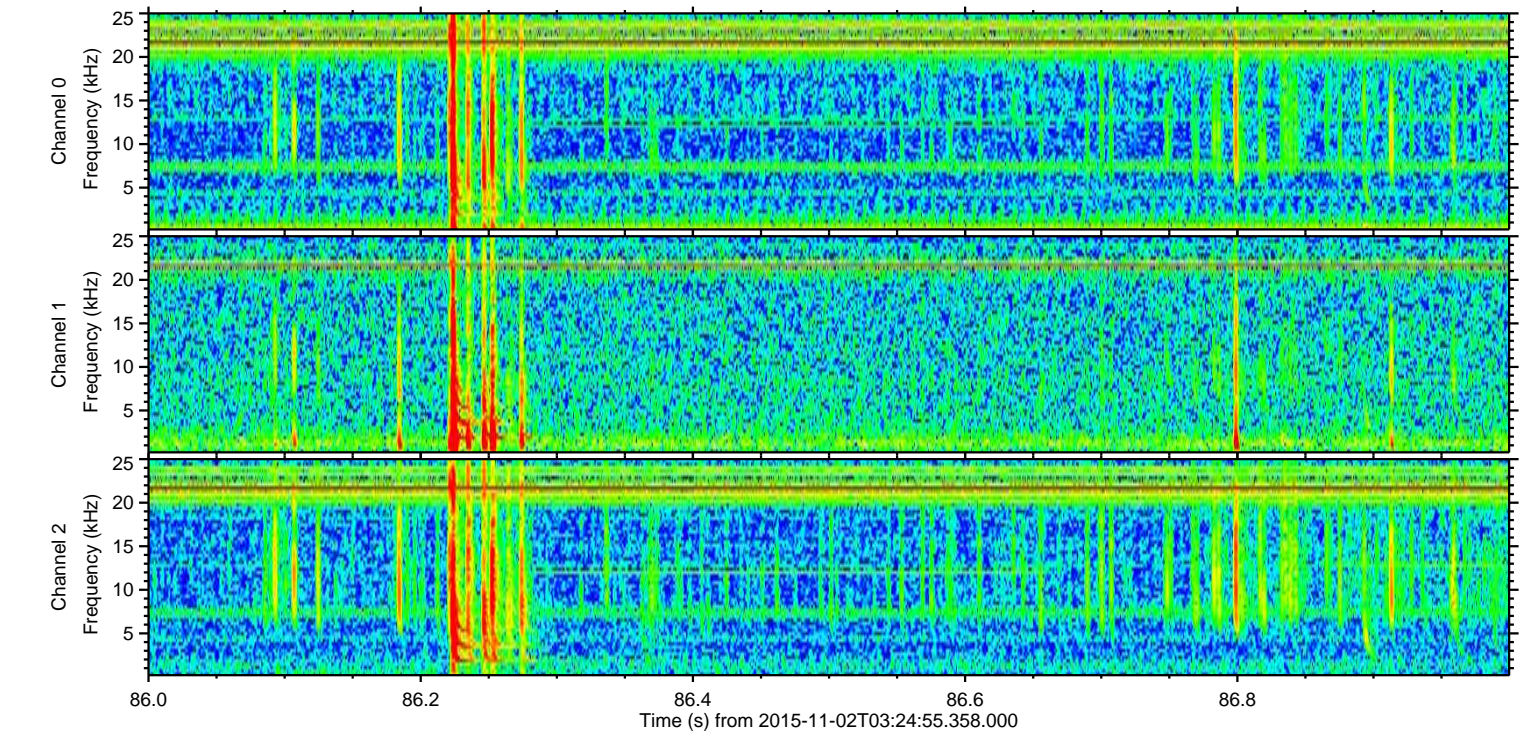
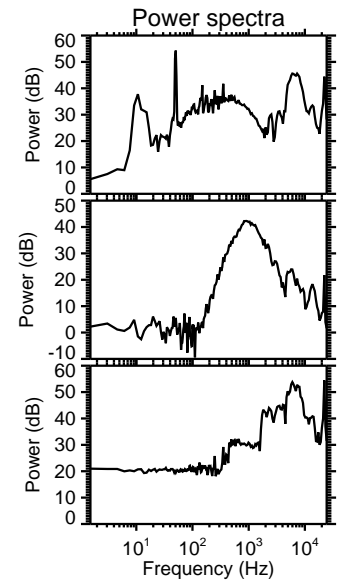
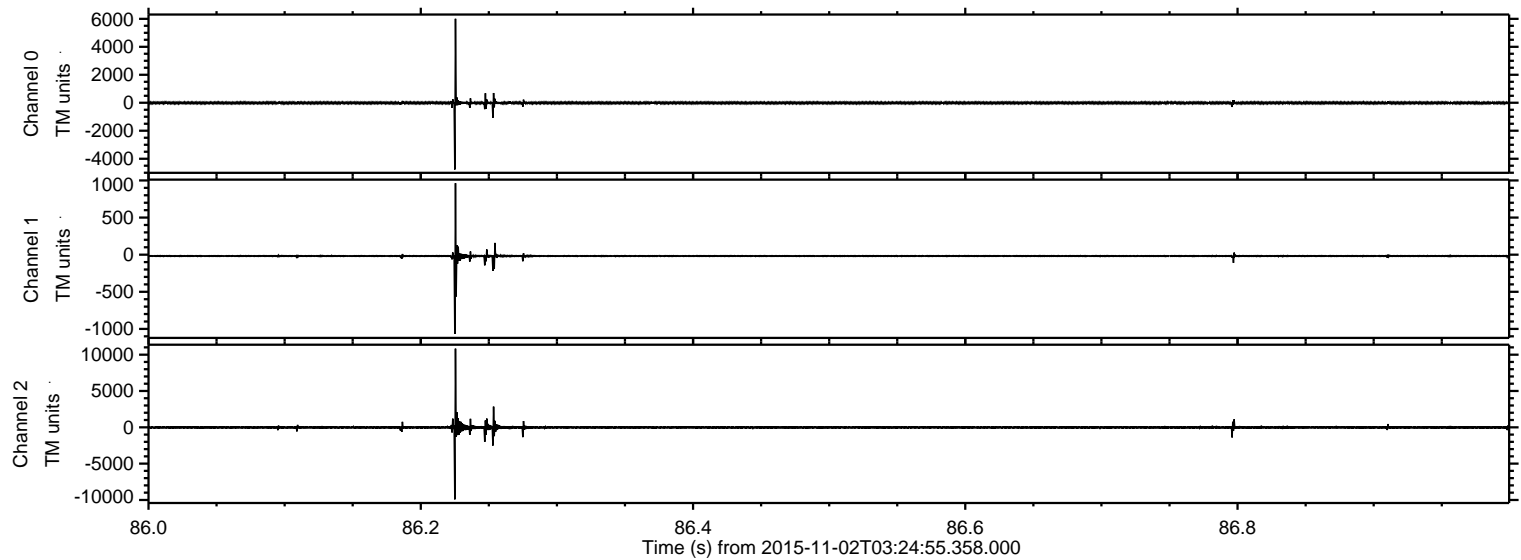

Processed Mon Nov 2 04:31:26 2015 by ELM ver.2012-10-06 from 001__elm20151102_032454__dat00.bin

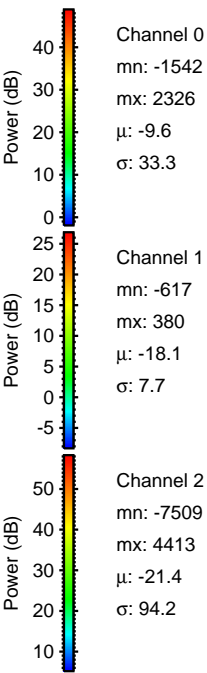
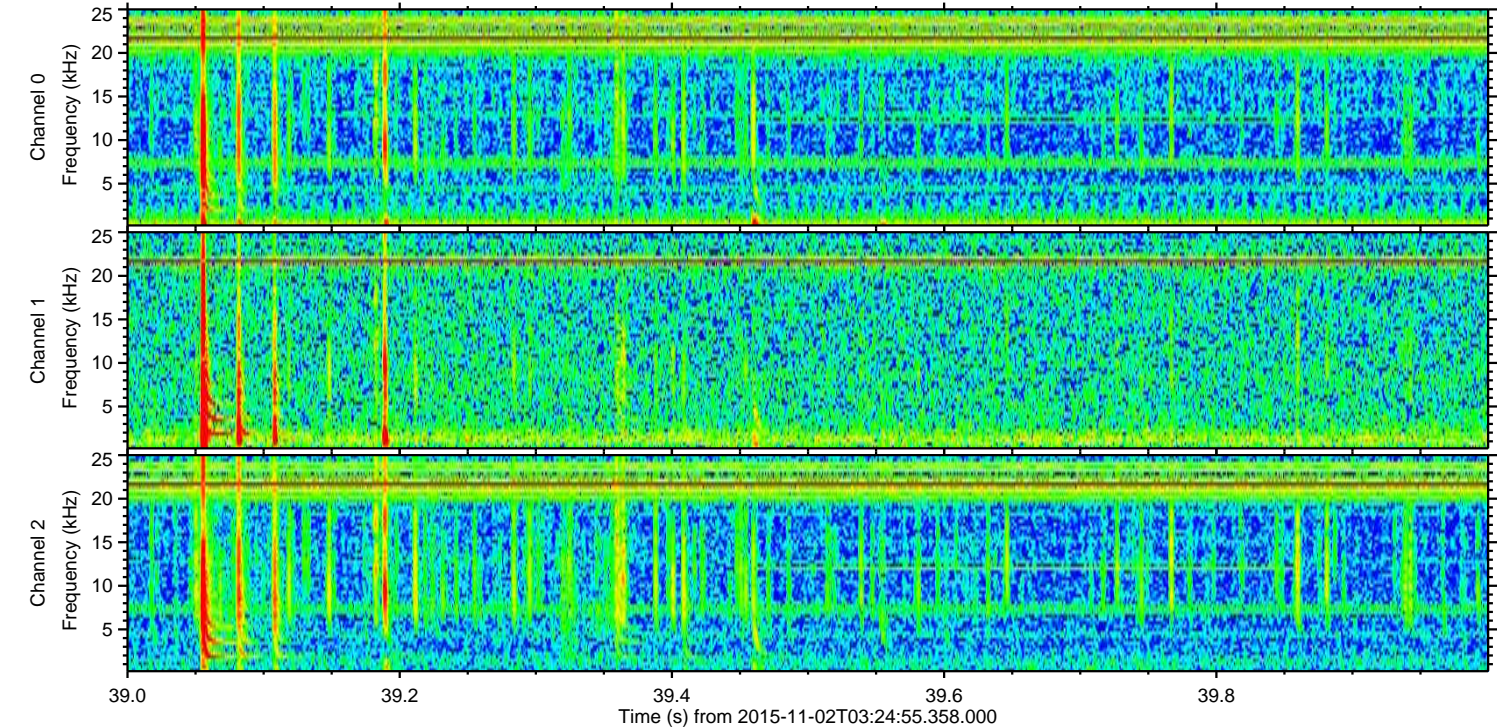
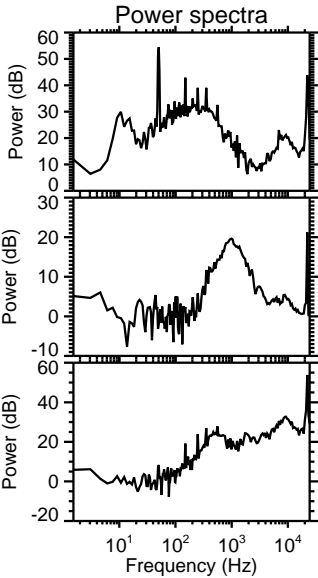
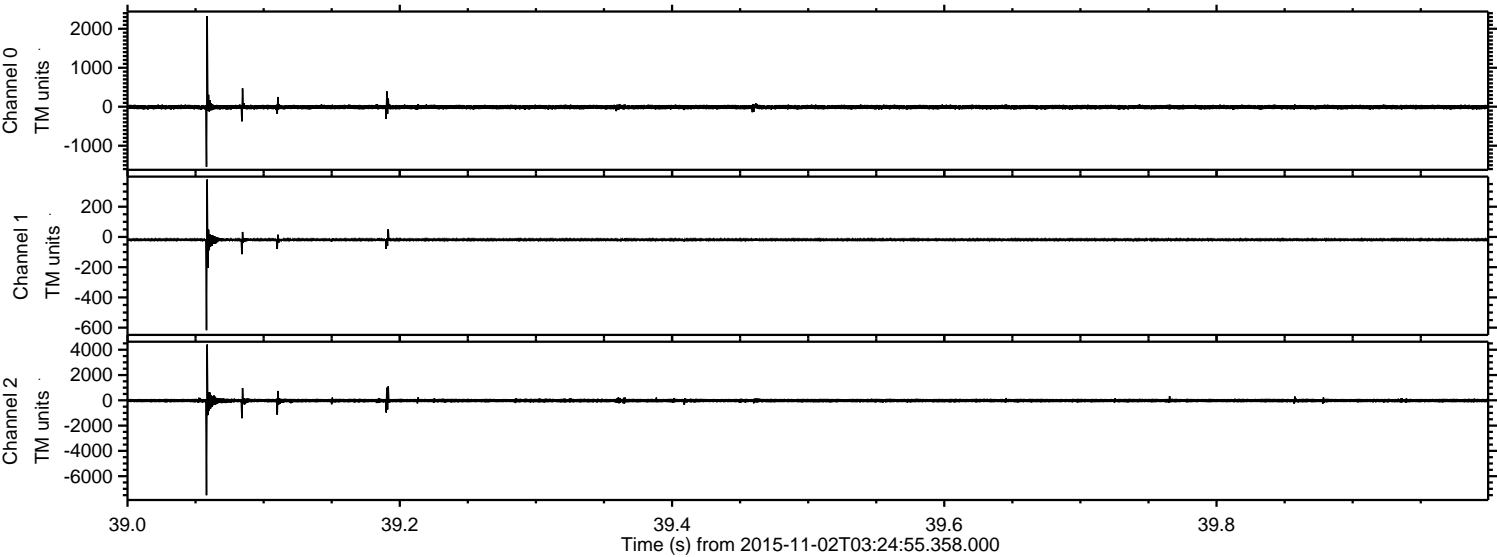

Processed Mon Nov 2 04:31:27 2015 by ELM ver.2012-10-06 from 001__elm20151102_032454__dat00.bin

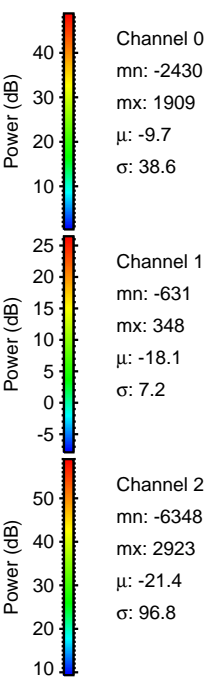
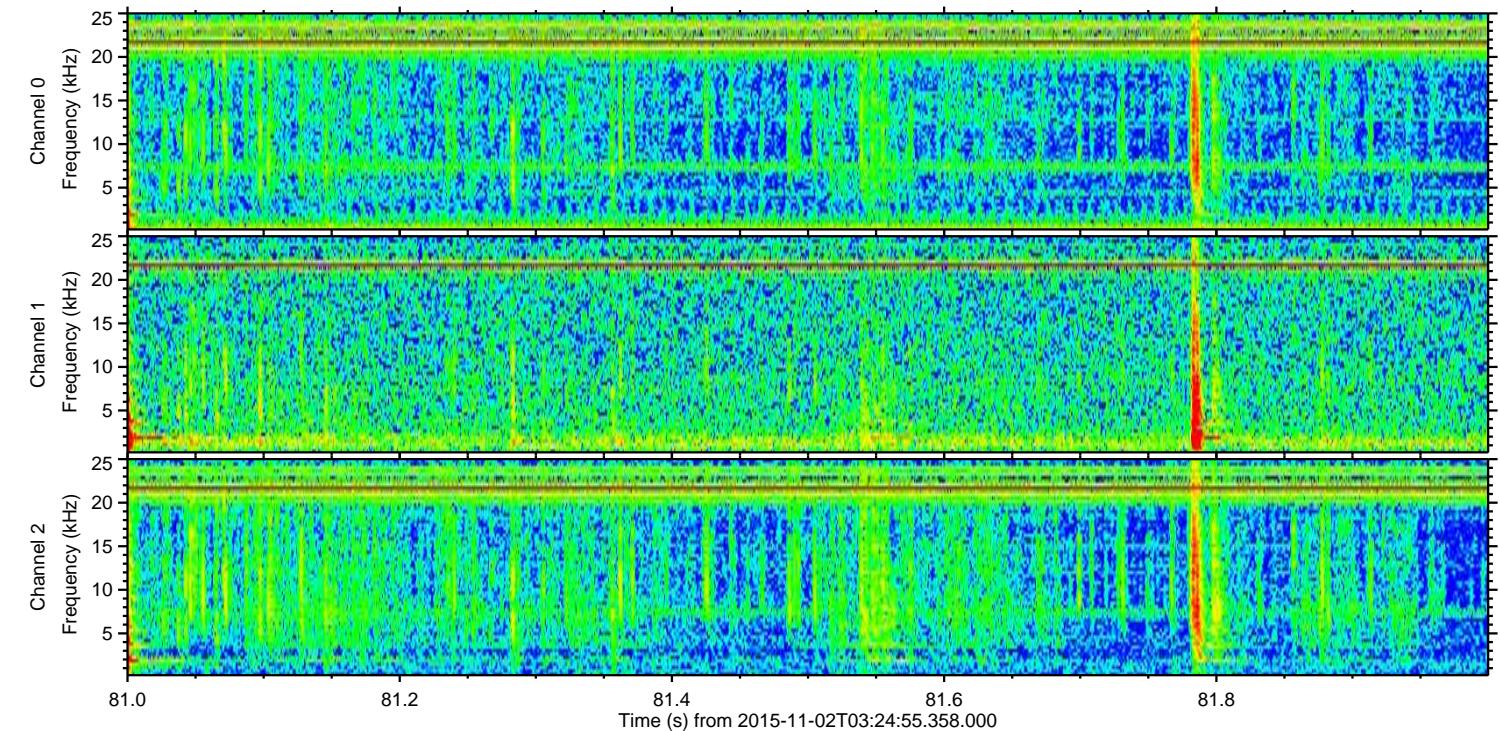
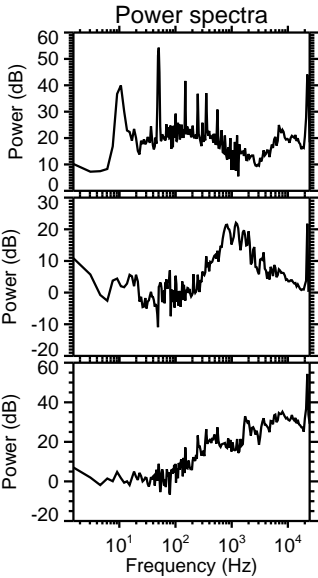
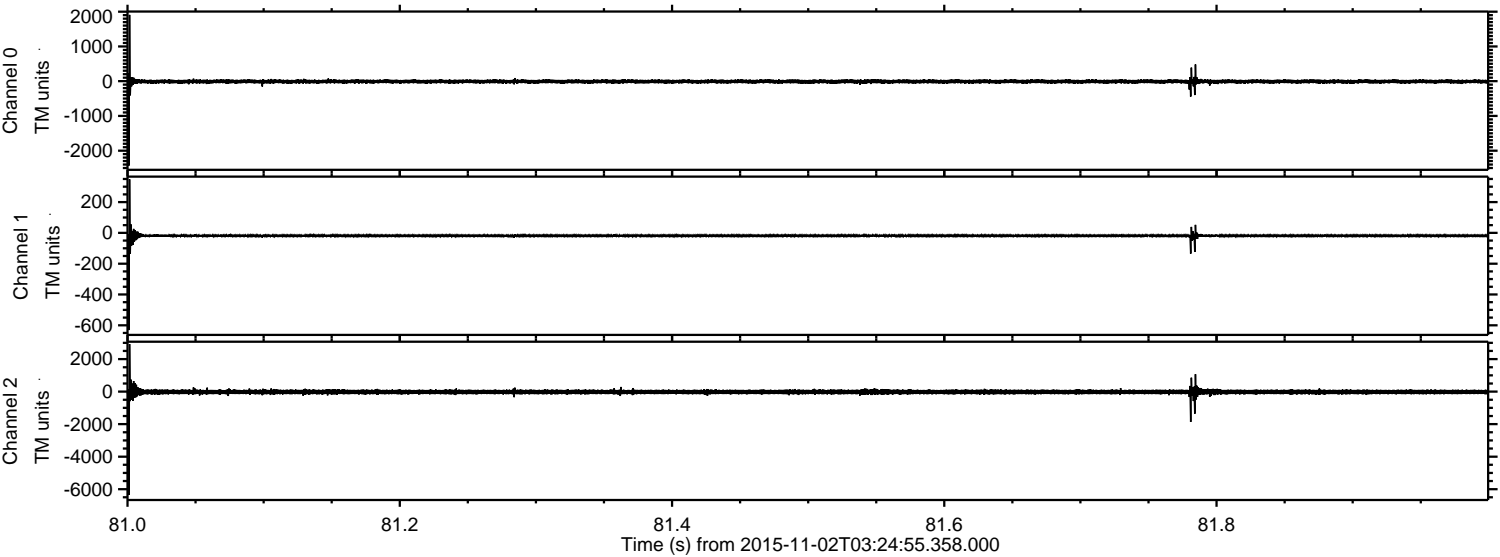

Processed Mon Nov 2 04:31:28 2015 by ELM ver.2012-10-06 from 001__elm20151102_032454__dat00.bin

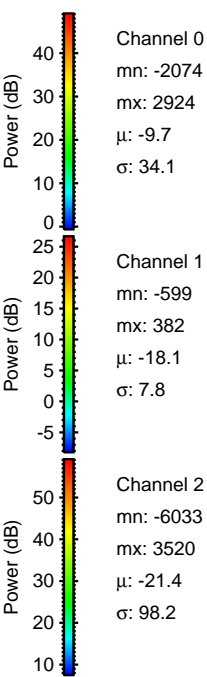
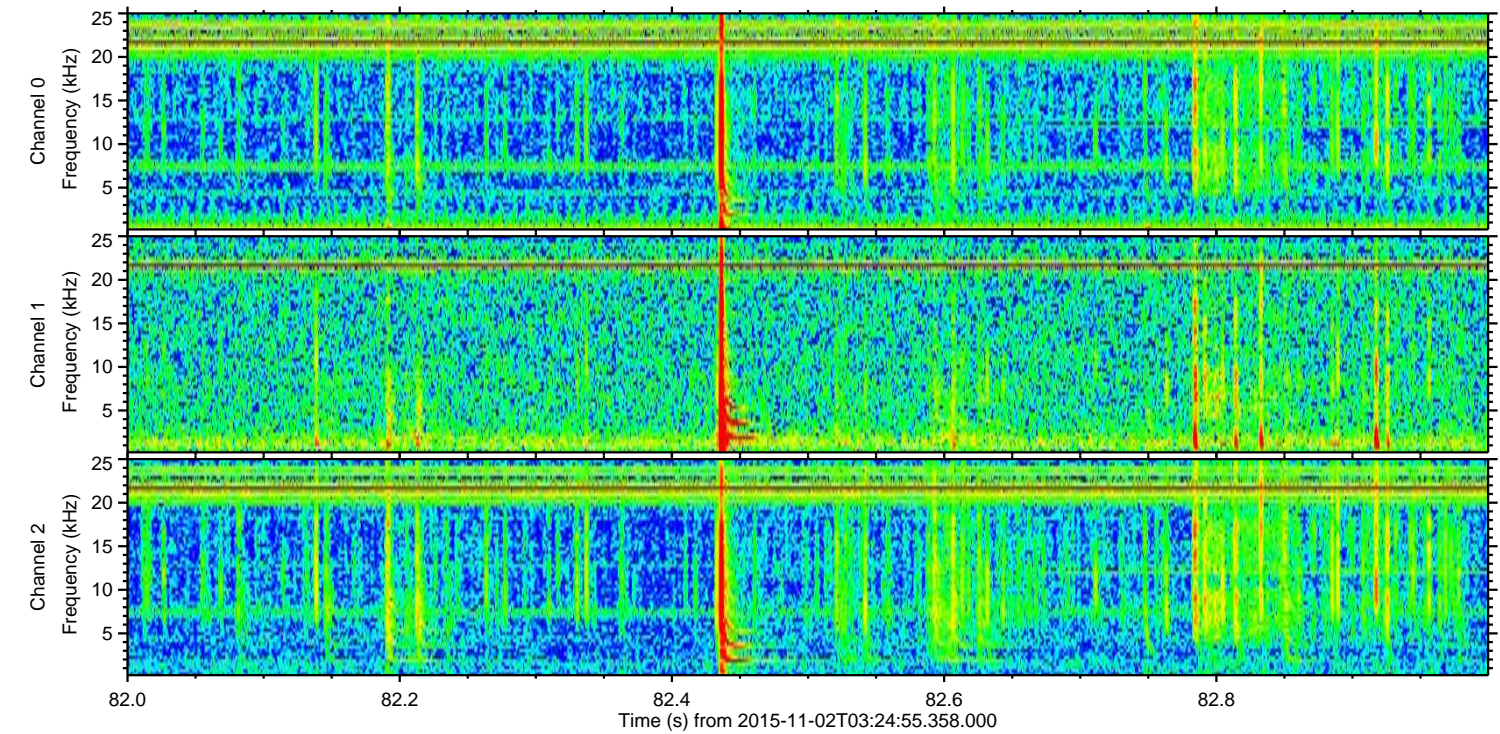
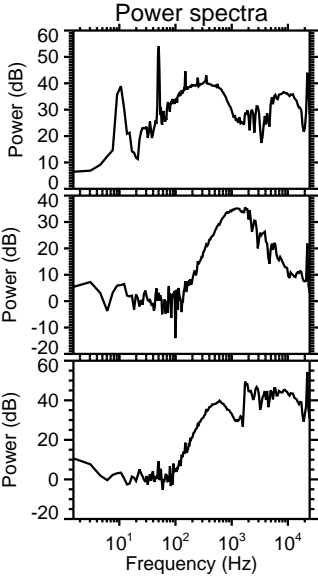
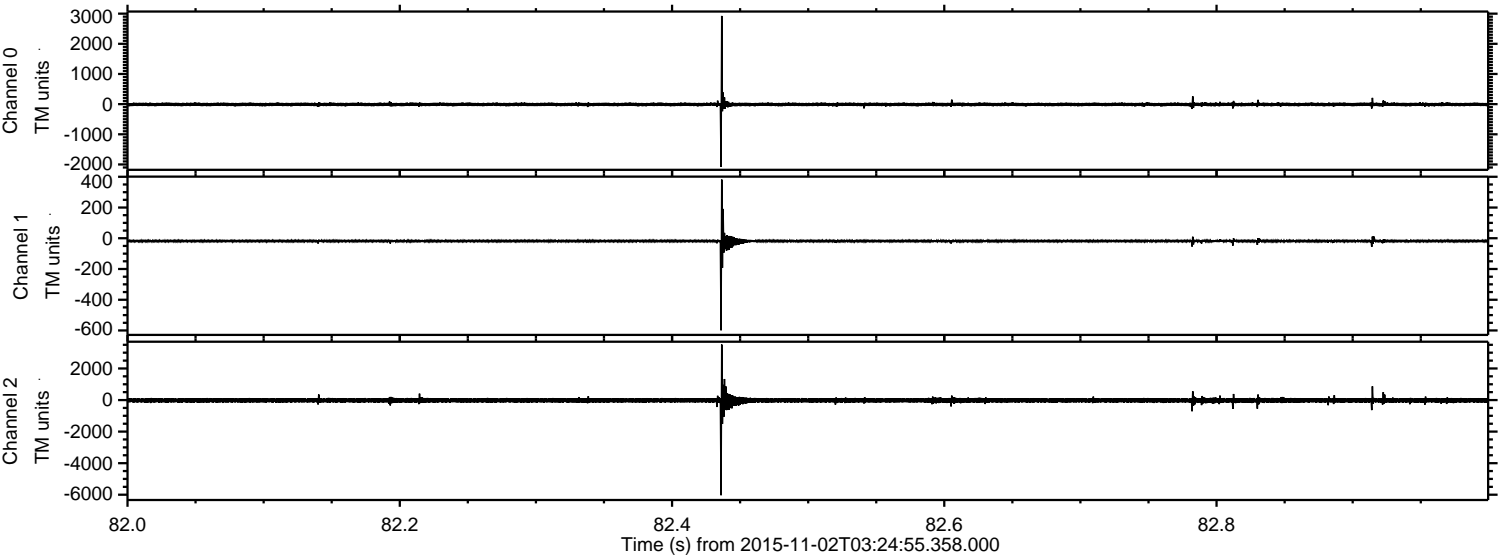

Processed Mon Nov 2 04:31:29 2015 by ELM ver.2012-10-06 from 001__elm20151102_032454__dat00.bin

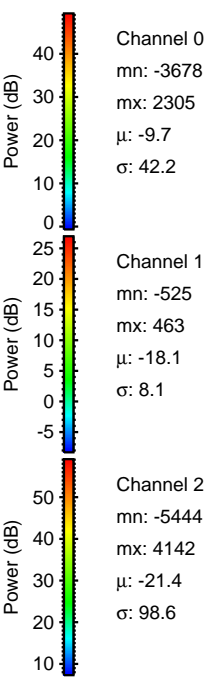
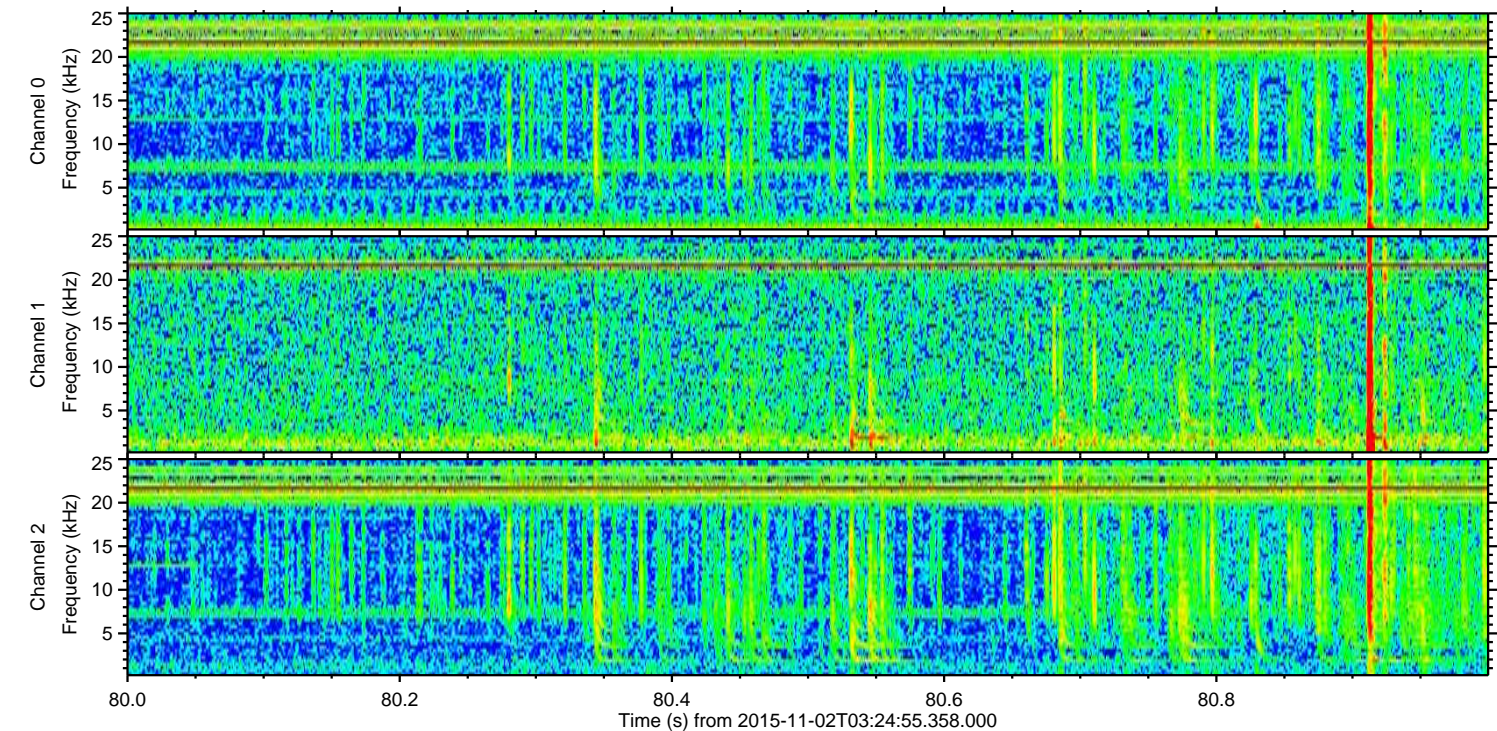
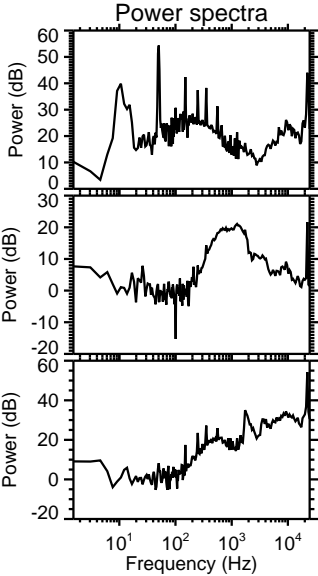
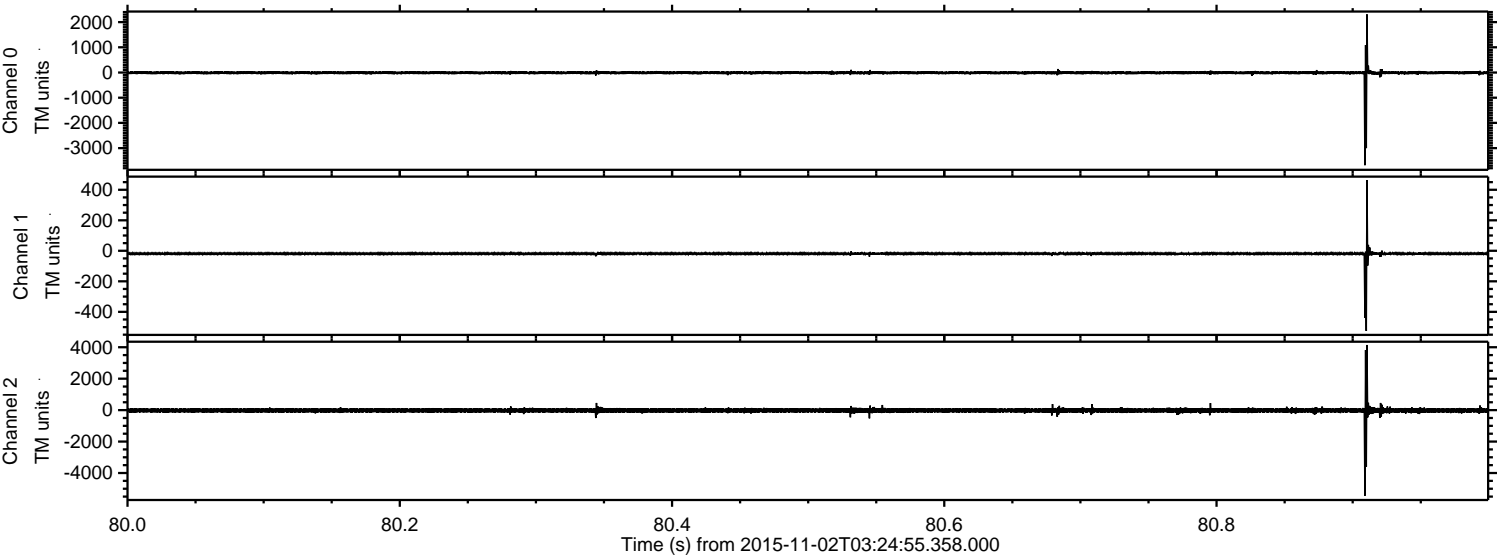

ELMAVAN 3D WAVEFORMS (Measured data sampled at 50 kHz) 51000 packets of 144 samples from 2015-11-02T03:24:55.358.000. Part 124/147

Processed Mon Nov 2 04:31:31 2015 by ELM ver.2012-10-06 from 001__elm20151102_032454__dat00.bin

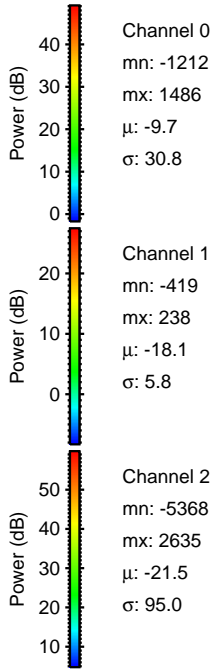
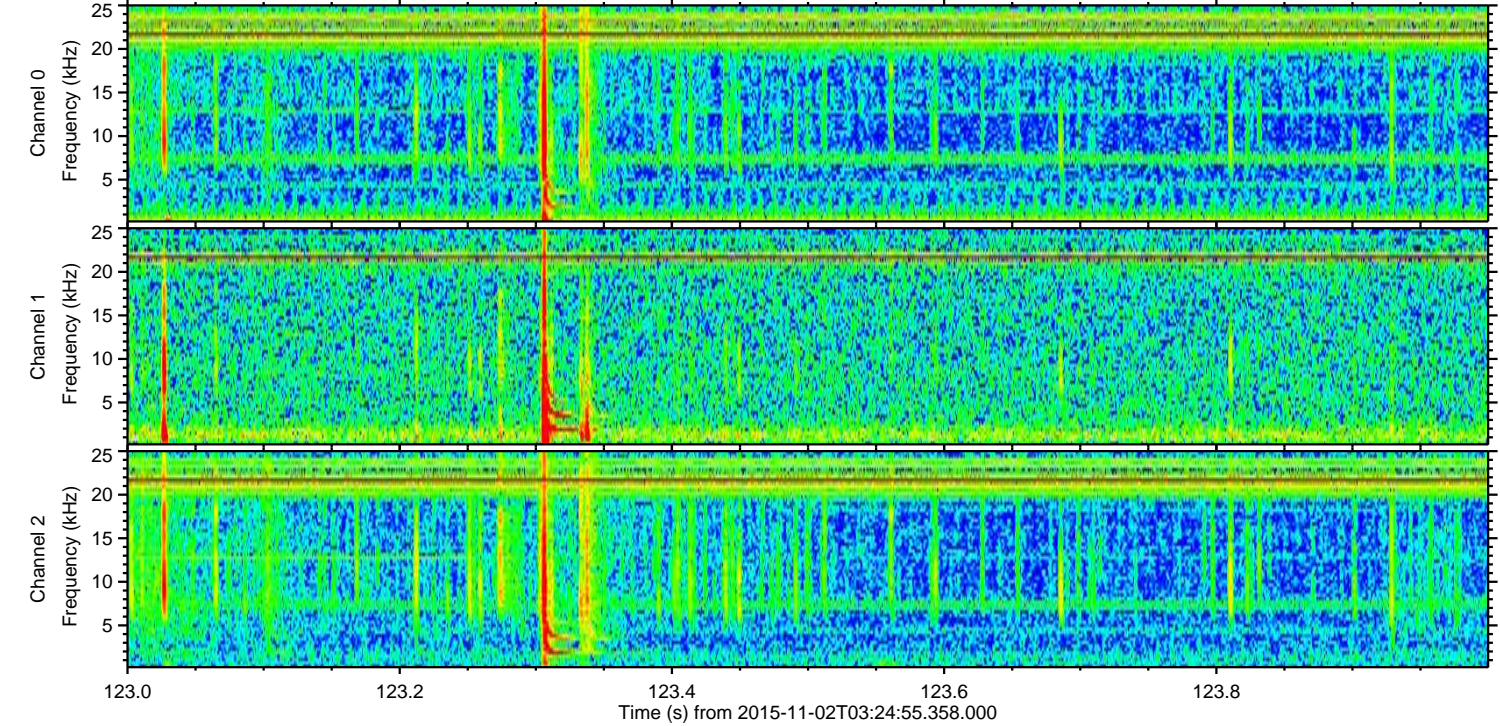
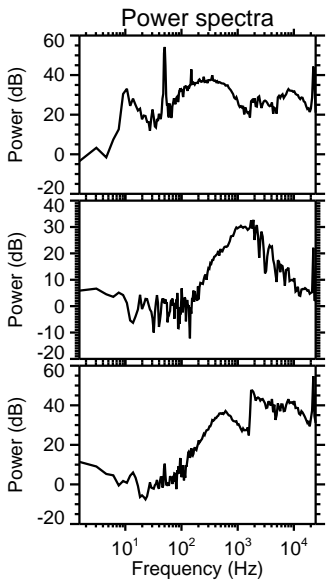
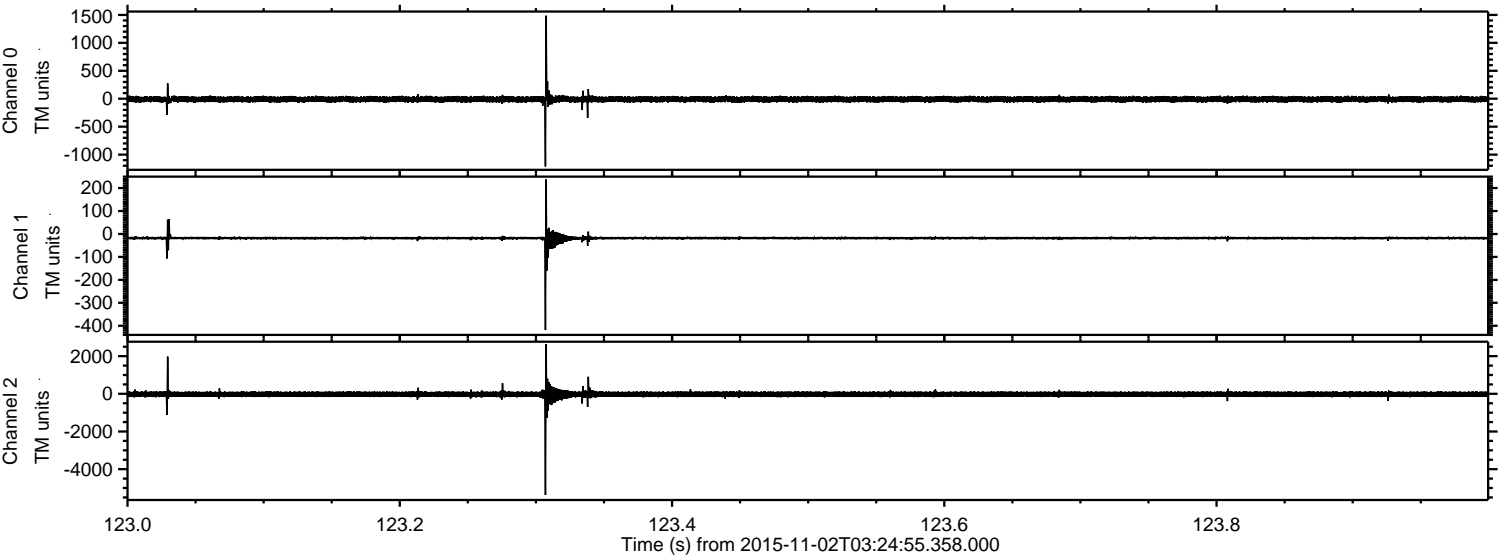

ELMAVAN 3D WAVEFORMS (Measured data sampled at 50 kHz) 51000 packets of 144 samples from 2015-11-02T03:24:55.358.000. Part 29/147

Processed Mon Nov 2 04:31:32 2015 by ELM ver.2012-10-06 from 001__elm20151102_032454__dat00.bin

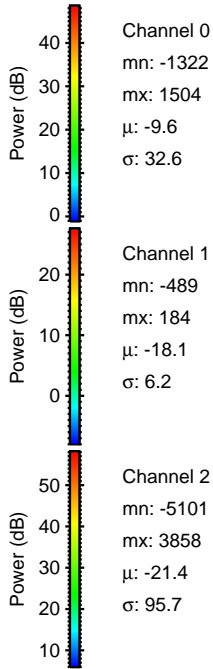
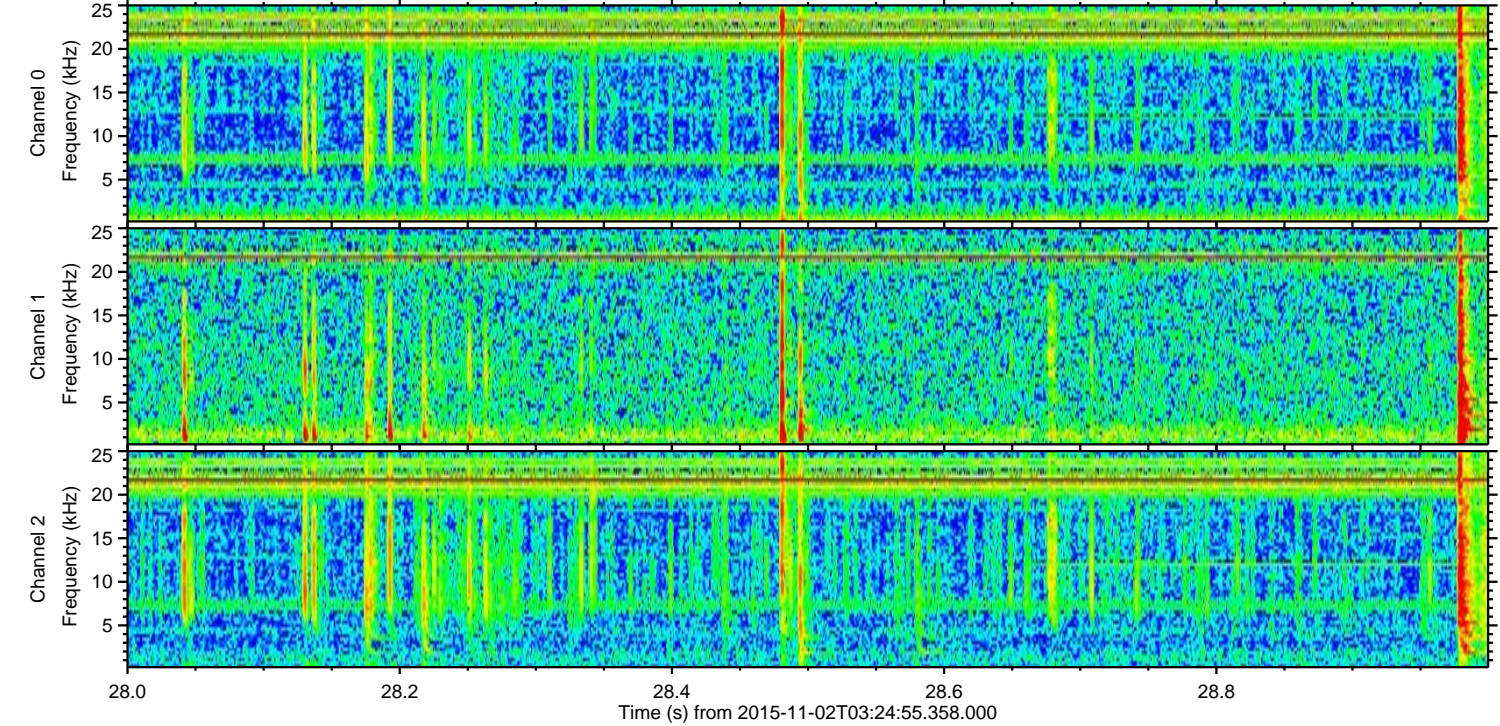
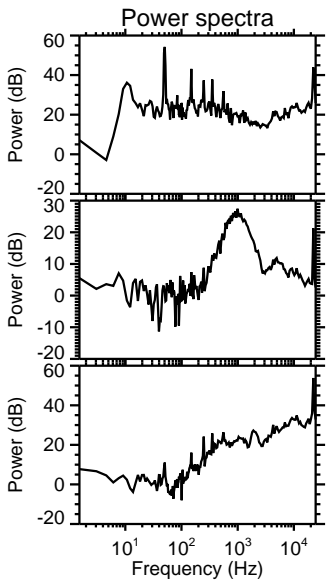
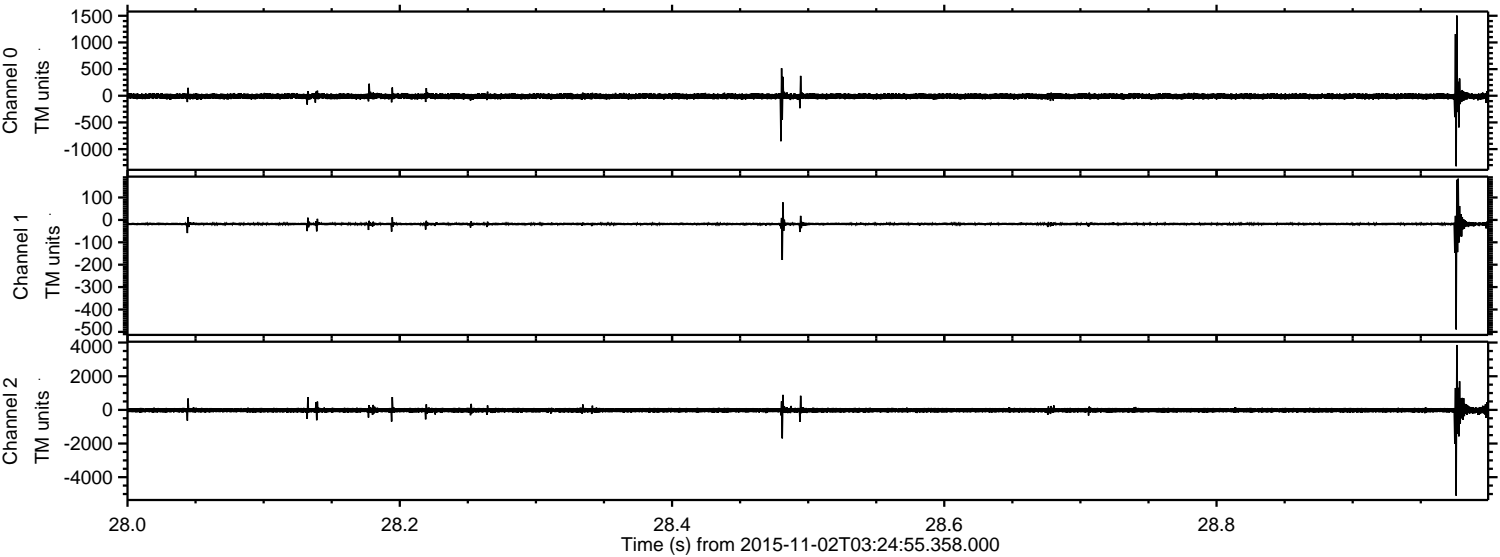

Processed Mon Nov 2 04:31:33 2015 by ELM ver.2012-10-06 from 001__elm20151102_032454__dat00.bin

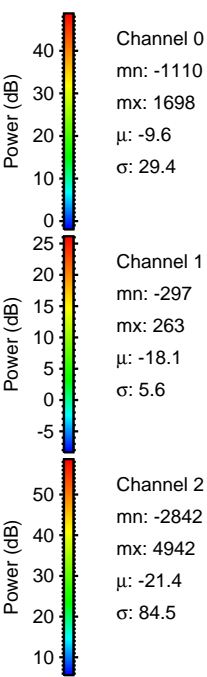
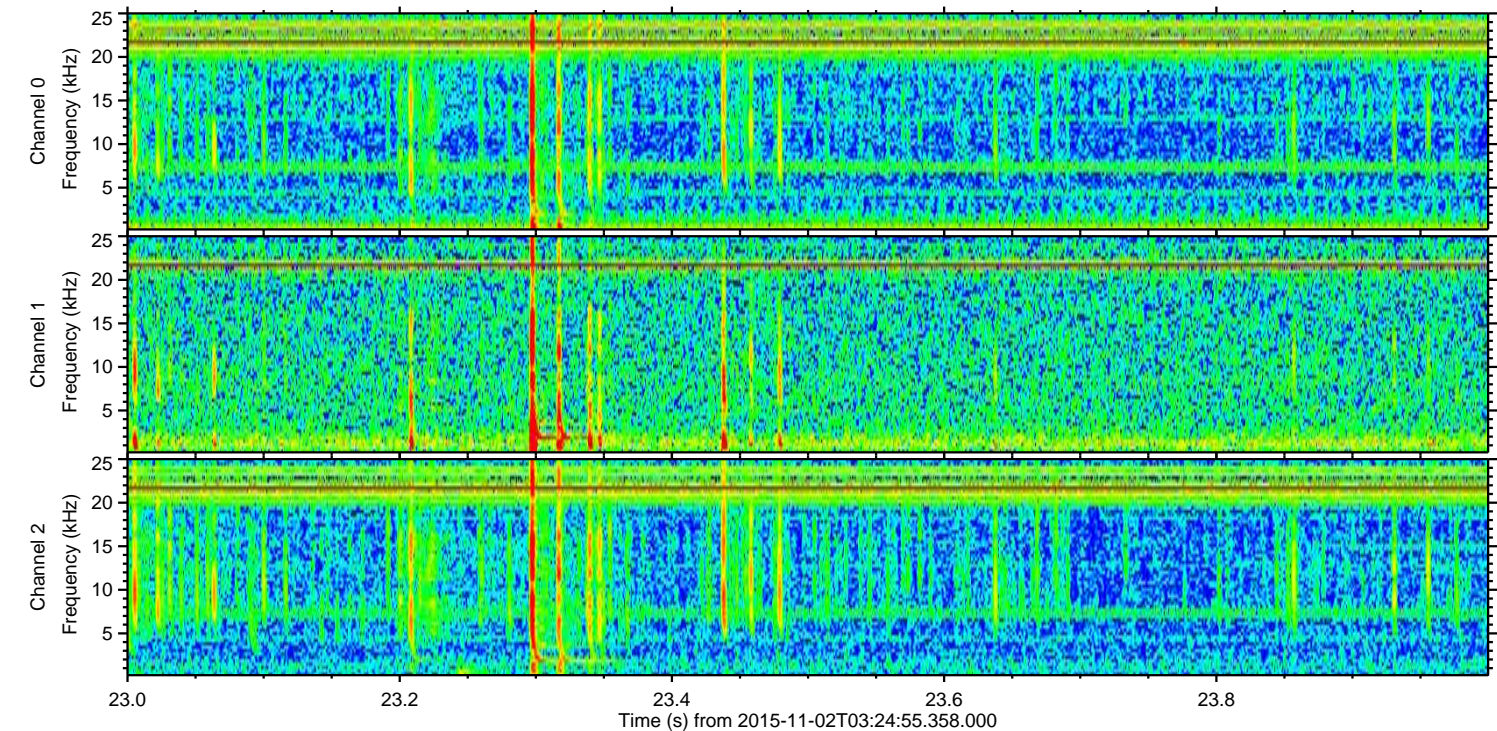
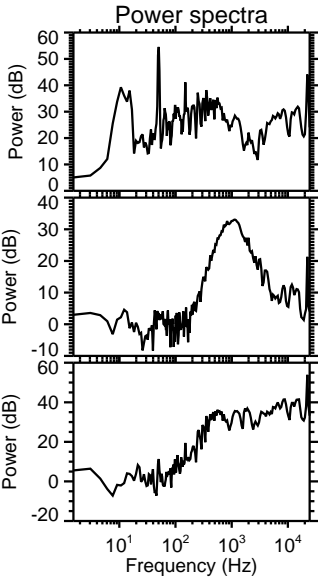
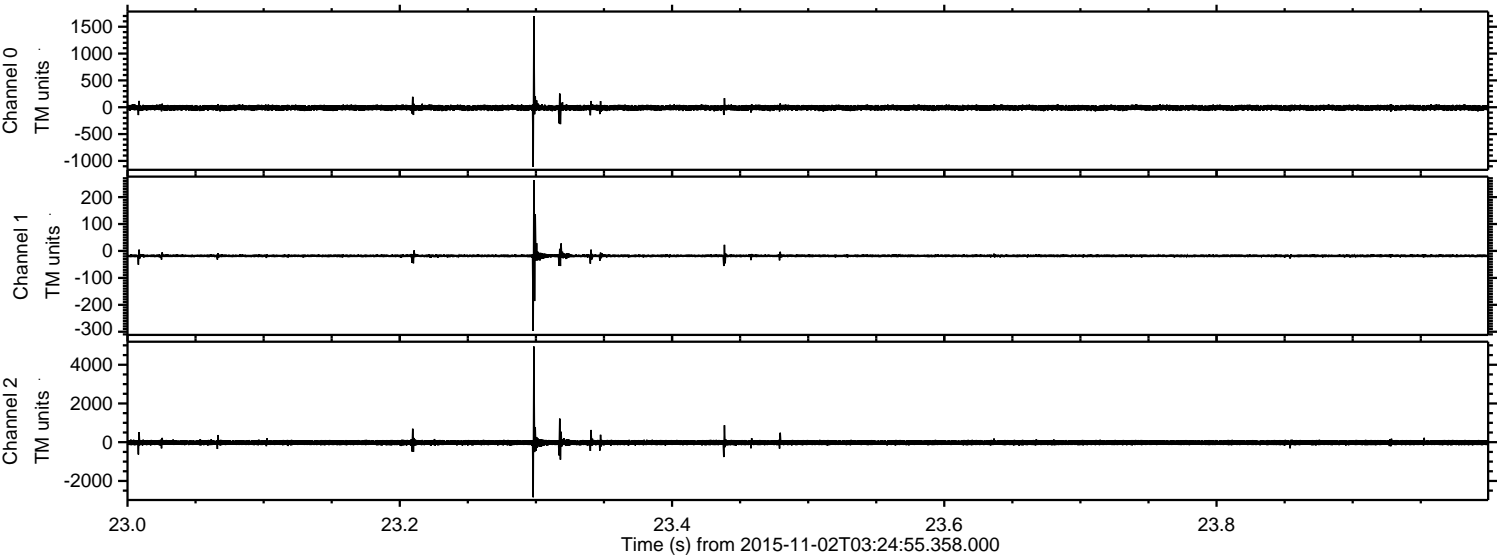

Channel 0
mn: -1110
mx: 1698
 μ : -9.6
 σ : 29.4

Channel 1
mn: -297
mx: 263
 μ : -18.1
 σ : 5.6

Channel 2
mn: -2842
mx: 4942
 μ : -21.4
 σ : 84.5

