

ELMAVAN 3D WAVEFORMS (Measured data sampled at 50 kHz) 51000 packets of 144 samples from 2015-11-01T19:24:36.237.000.

Processed Sun Nov 1 20:30:54 2015 by ELM ver.2012-10-06 from 001__elm20151101_192435__dat00.bin

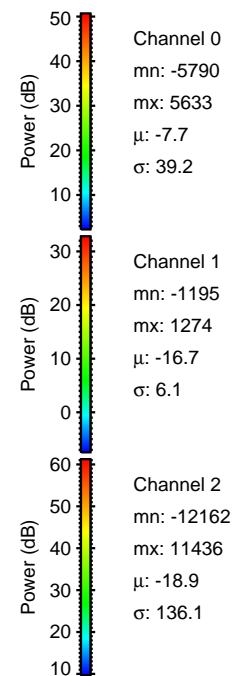
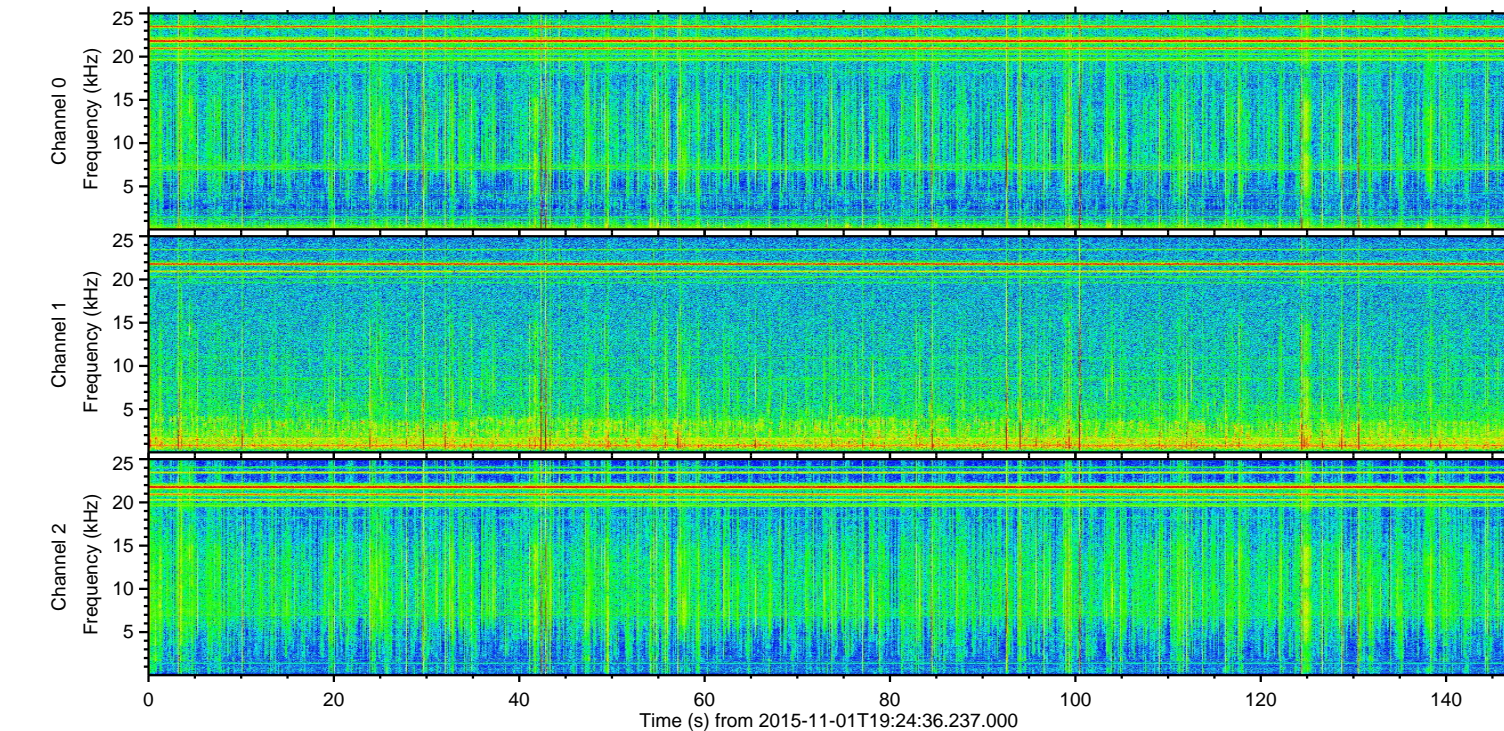
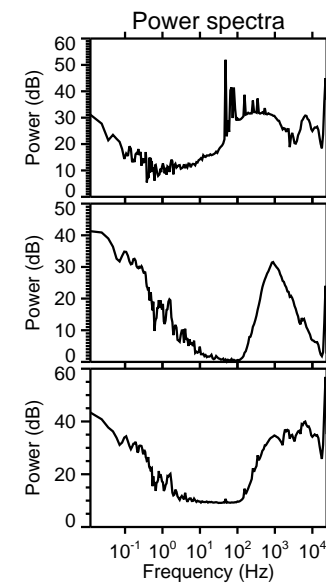
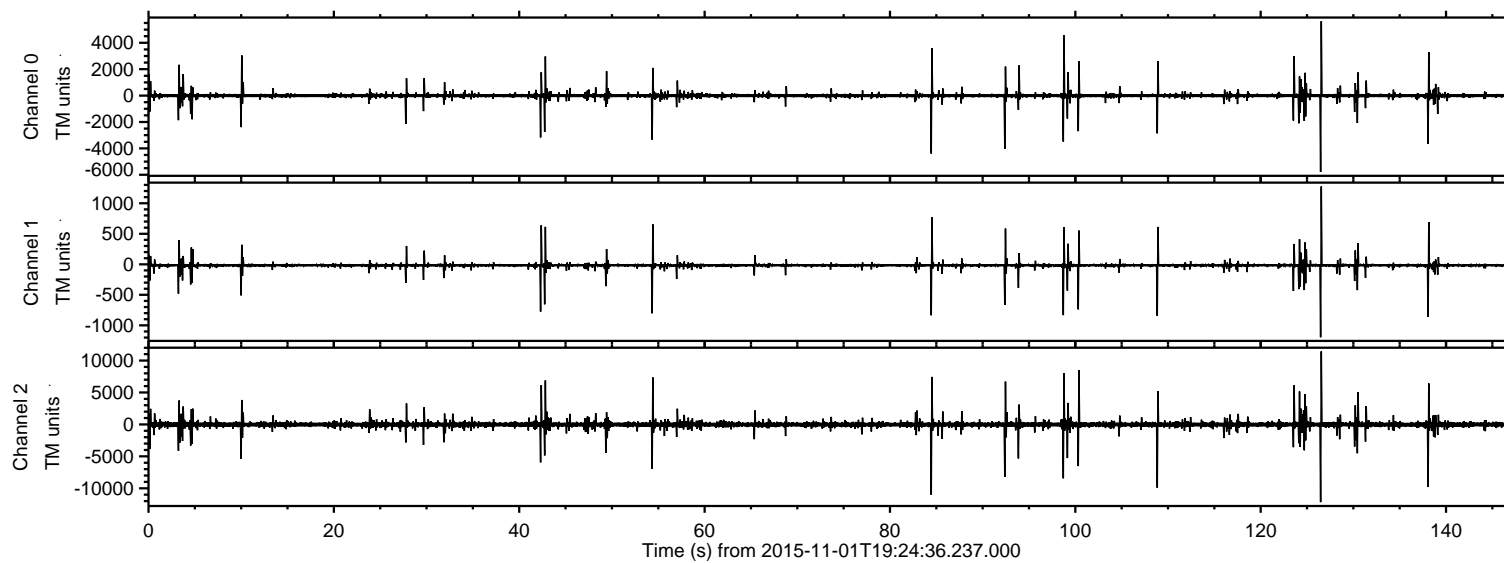

ELMAVAN 3D WAVEFORMS (Measured data sampled at 50 kHz) 51000 packets of 144 samples from 2015-11-01T19:24:36.237.000. Part 127/147

Processed Sun Nov 1 20:31:05 2015 by ELM ver.2012-10-06 from 001__elm20151101_192435__dat00.bin

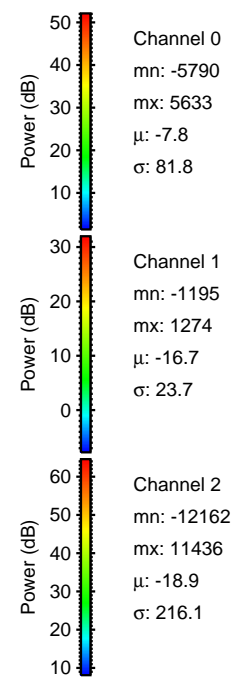
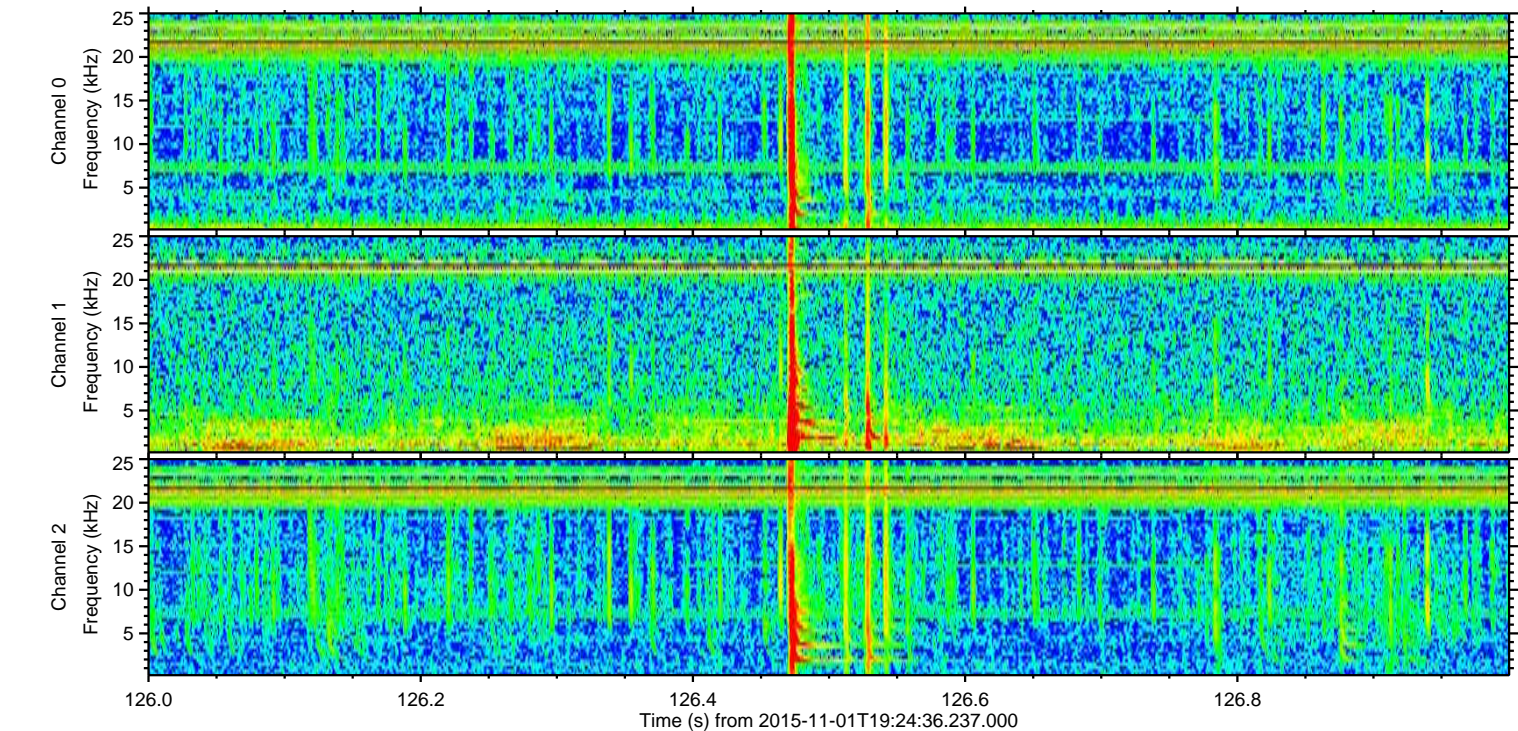
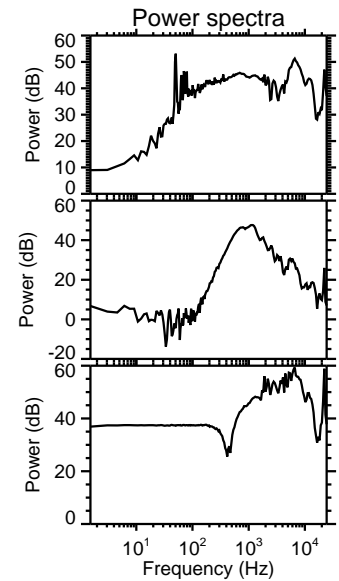
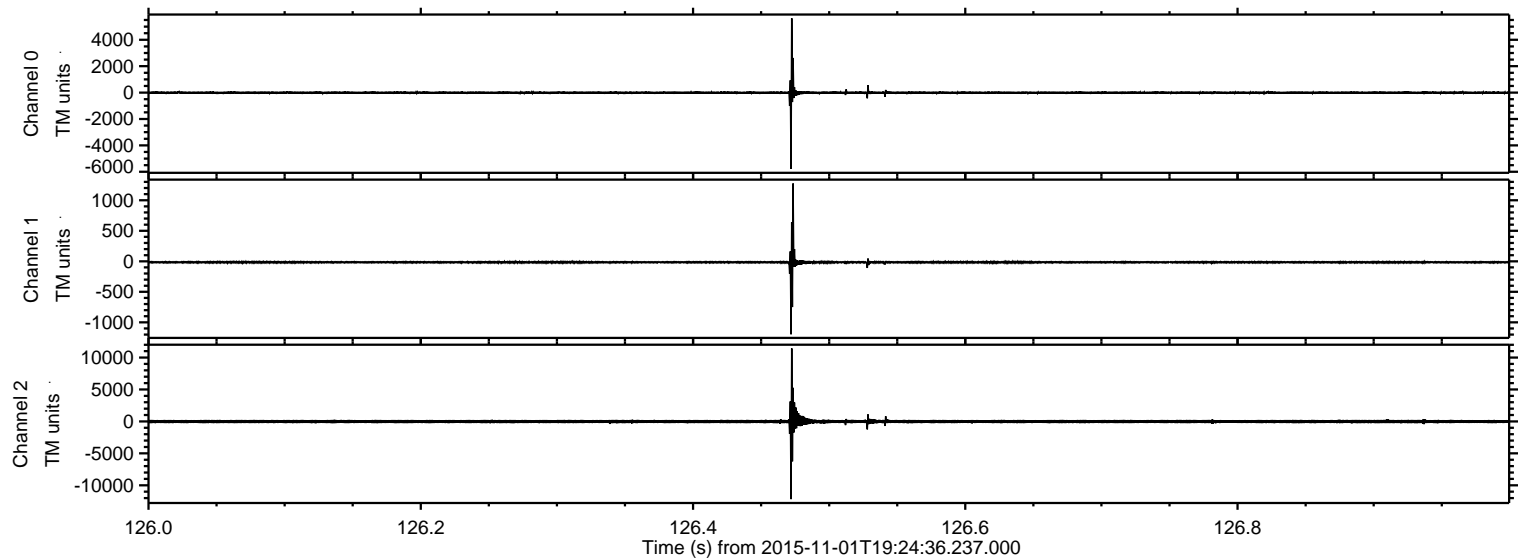

Processed Sun Nov 1 20:31:06 2015 by ELM ver.2012-10-06 from 001__elm20151101_192435__dat00.bin

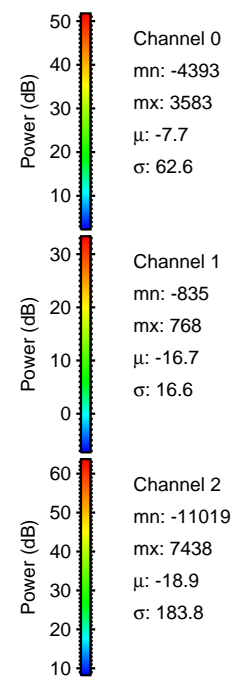
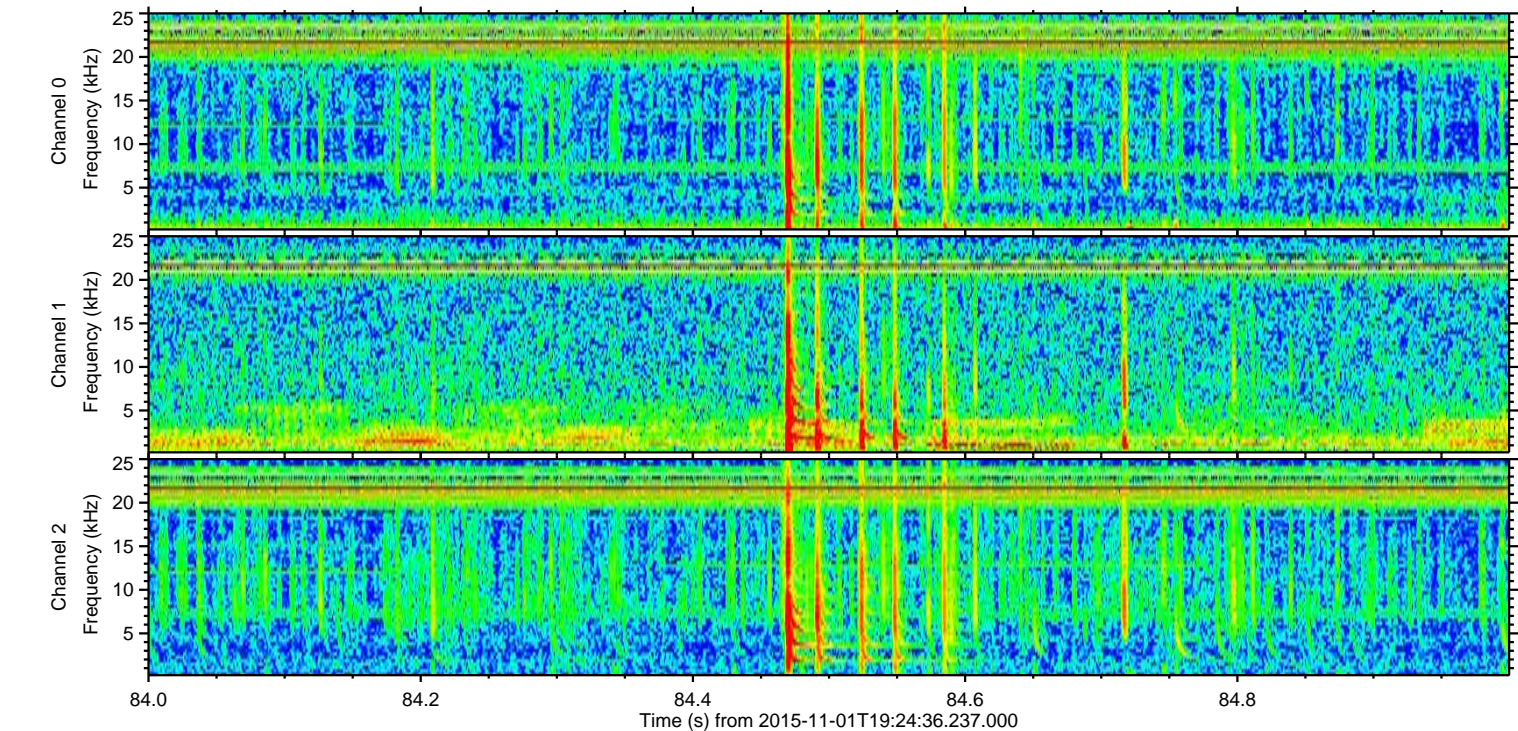
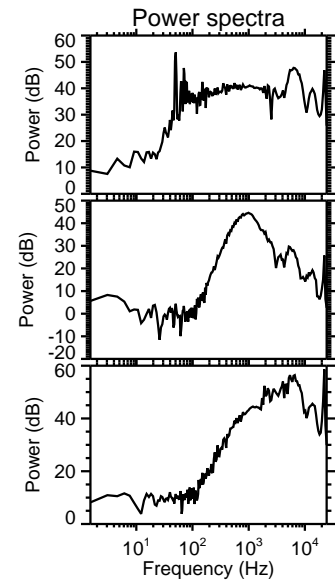
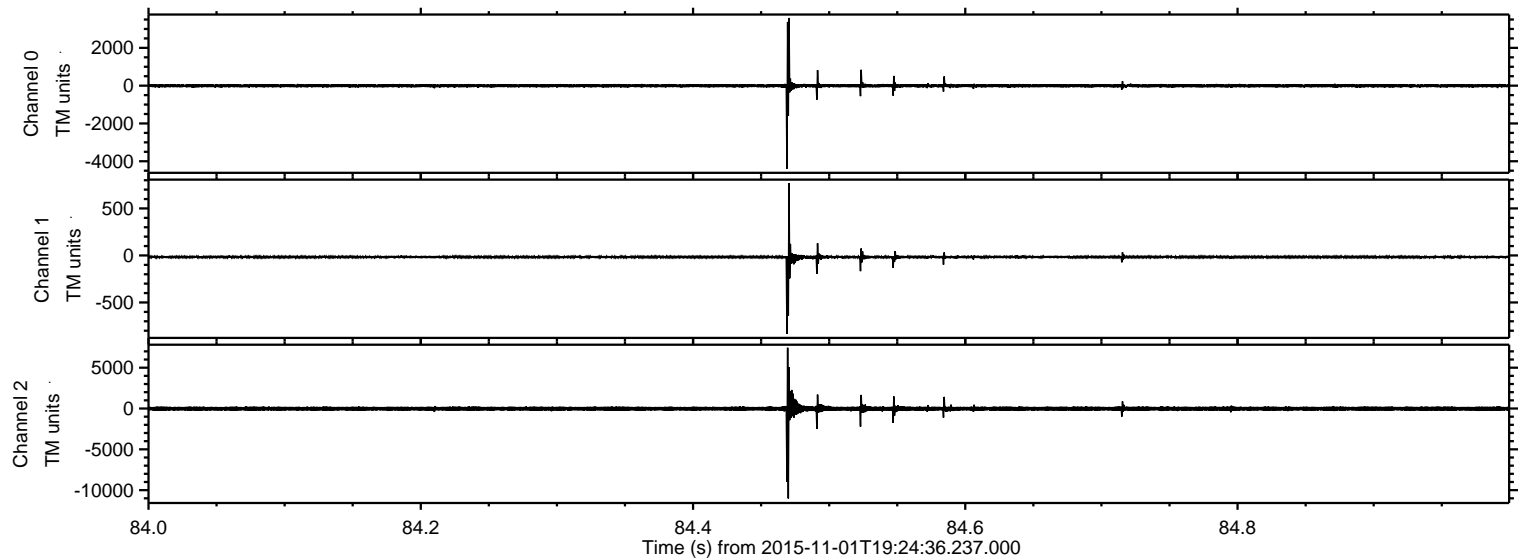

ELMAVAN 3D WAVEFORMS (Measured data sampled at 50 kHz) 51000 packets of 144 samples from 2015-11-01T19:24:36.237.000. Part 109/147

Processed Sun Nov 1 20:31:07 2015 by ELM ver.2012-10-06 from 001__elm20151101_192435__dat00.bin

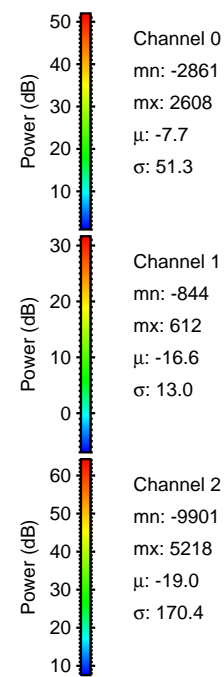
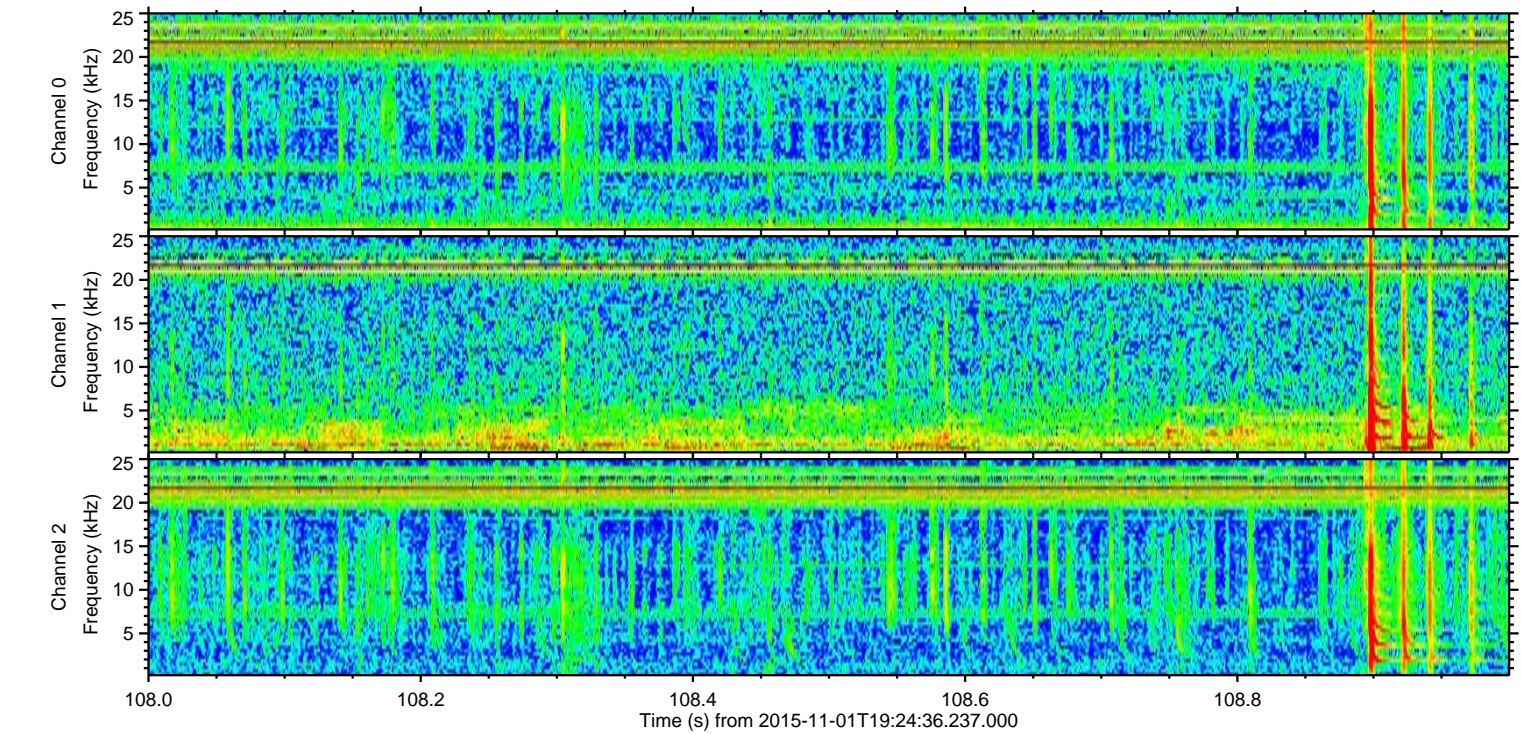
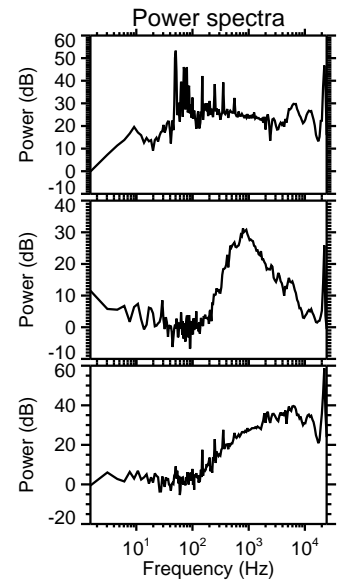
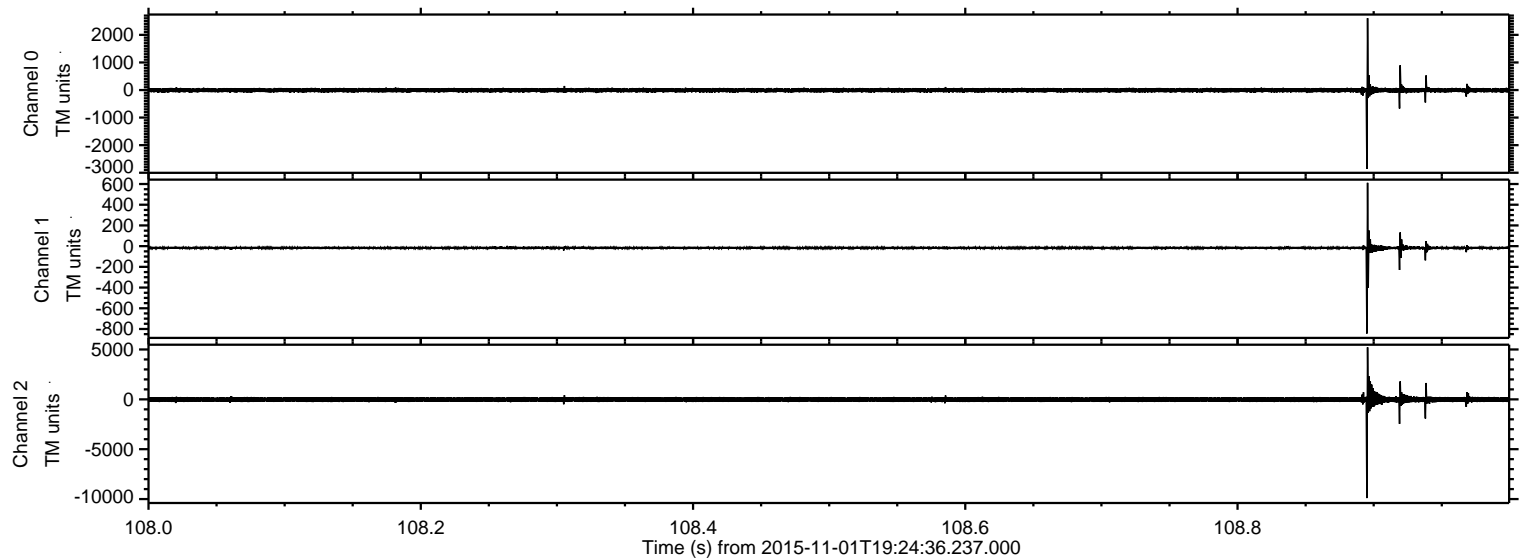

ELMAVAN 3D WAVEFORMS (Measured data sampled at 50 kHz) 51000 packets of 144 samples from 2015-11-01T19:24:36.237.000. Part 139/147

Processed Sun Nov 1 20:31:08 2015 by ELM ver.2012-10-06 from 001__elm20151101_192435__dat00.bin

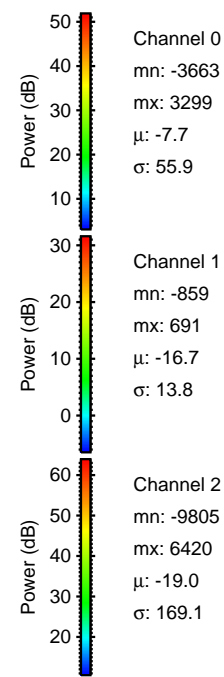
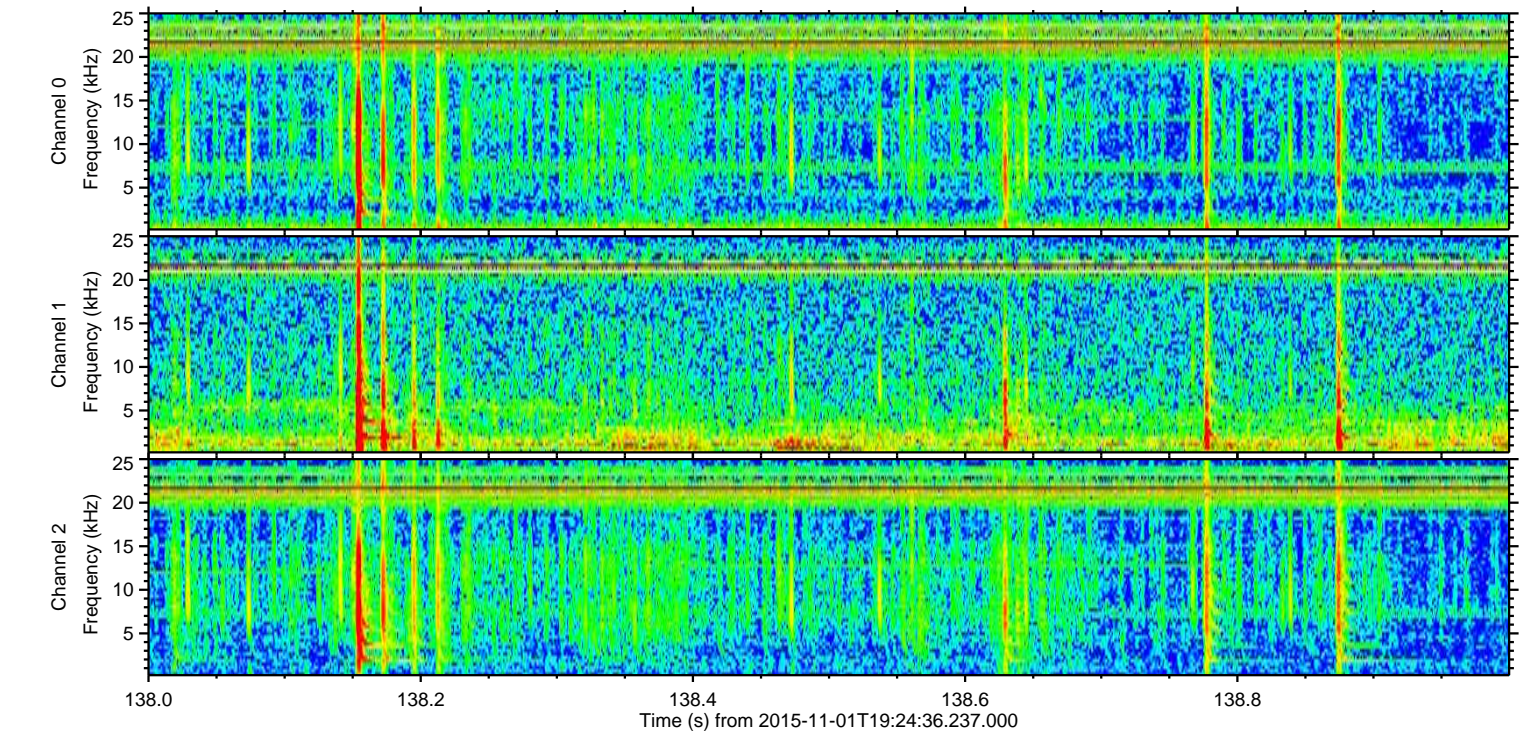
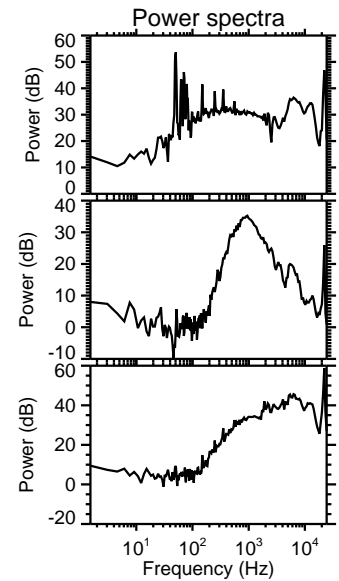
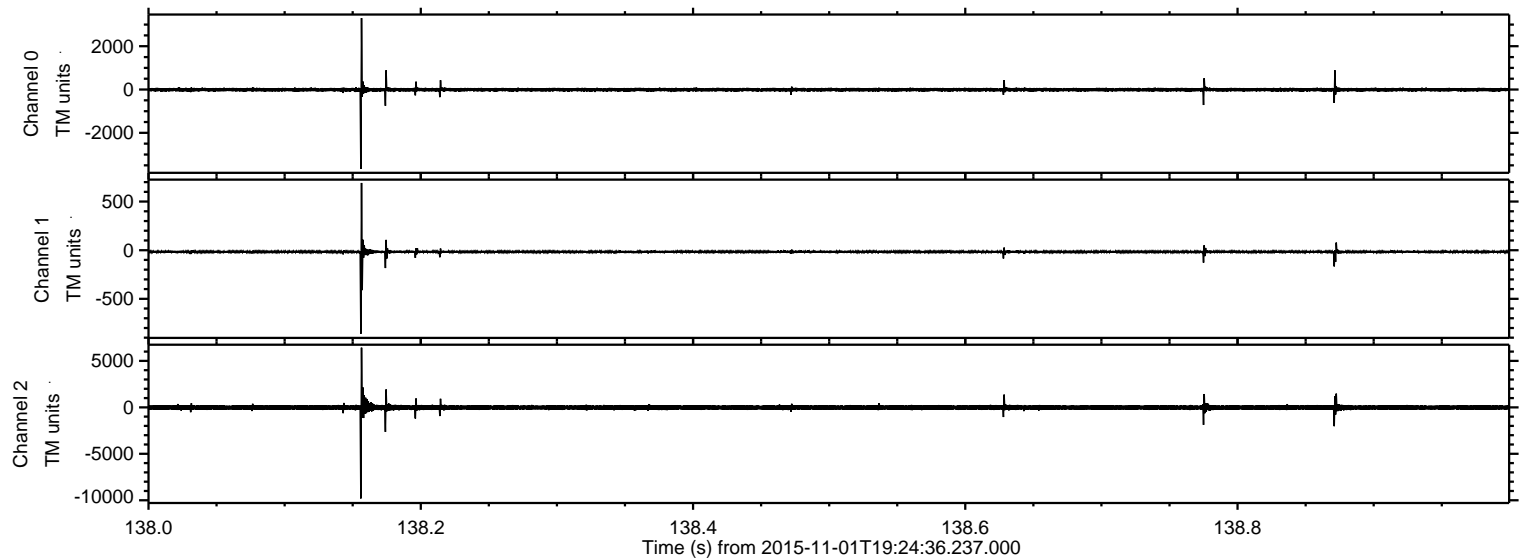

ELMAVAN 3D WAVEFORMS (Measured data sampled at 50 kHz) 51000 packets of 144 samples from 2015-11-01T19:24:36.237.000. Part 101/147

Processed Sun Nov 1 20:31:09 2015 by ELM ver.2012-10-06 from 001__elm20151101_192435__dat00.bin

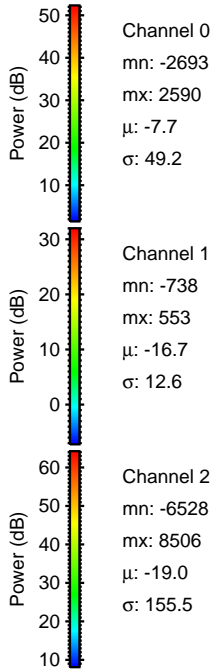
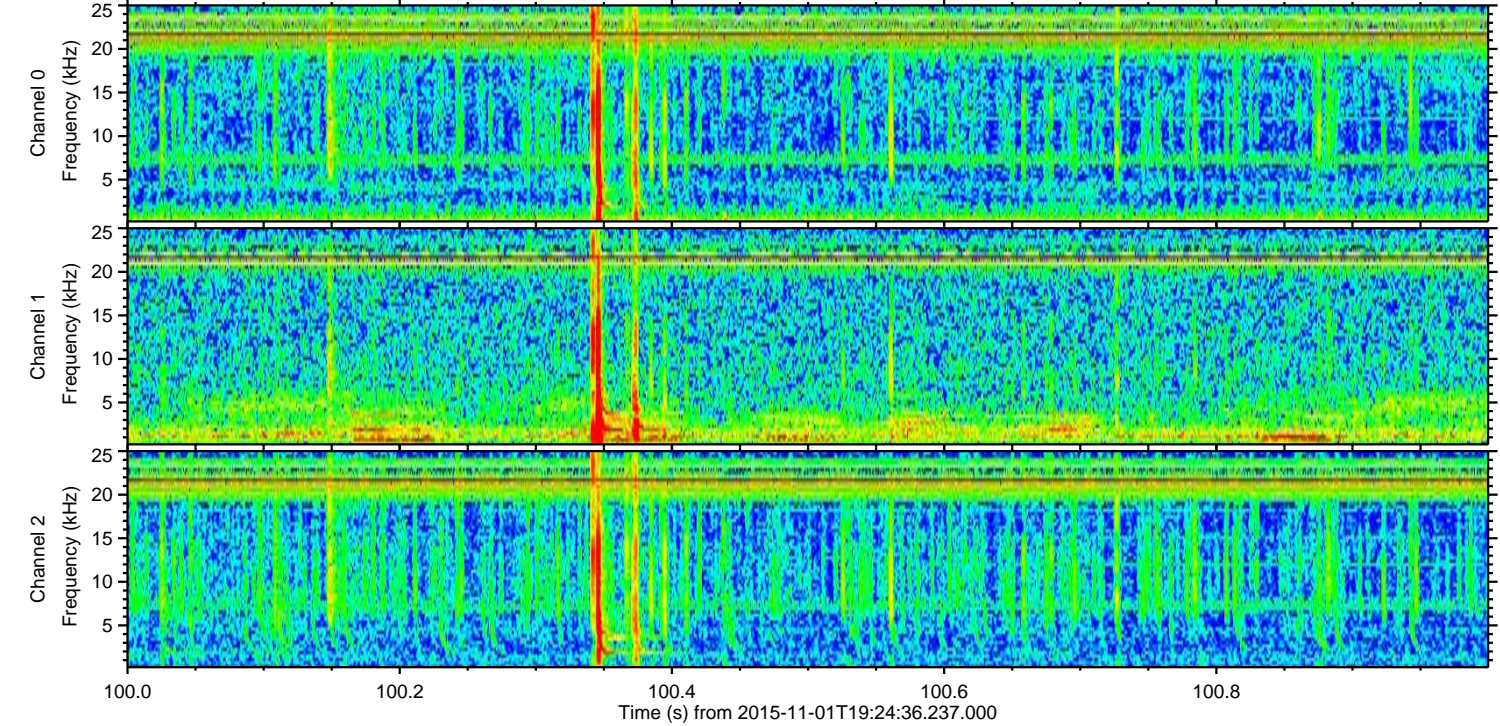
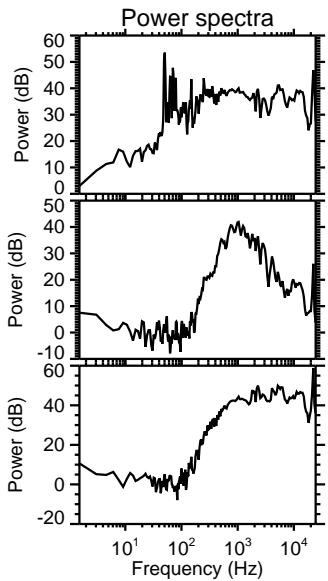
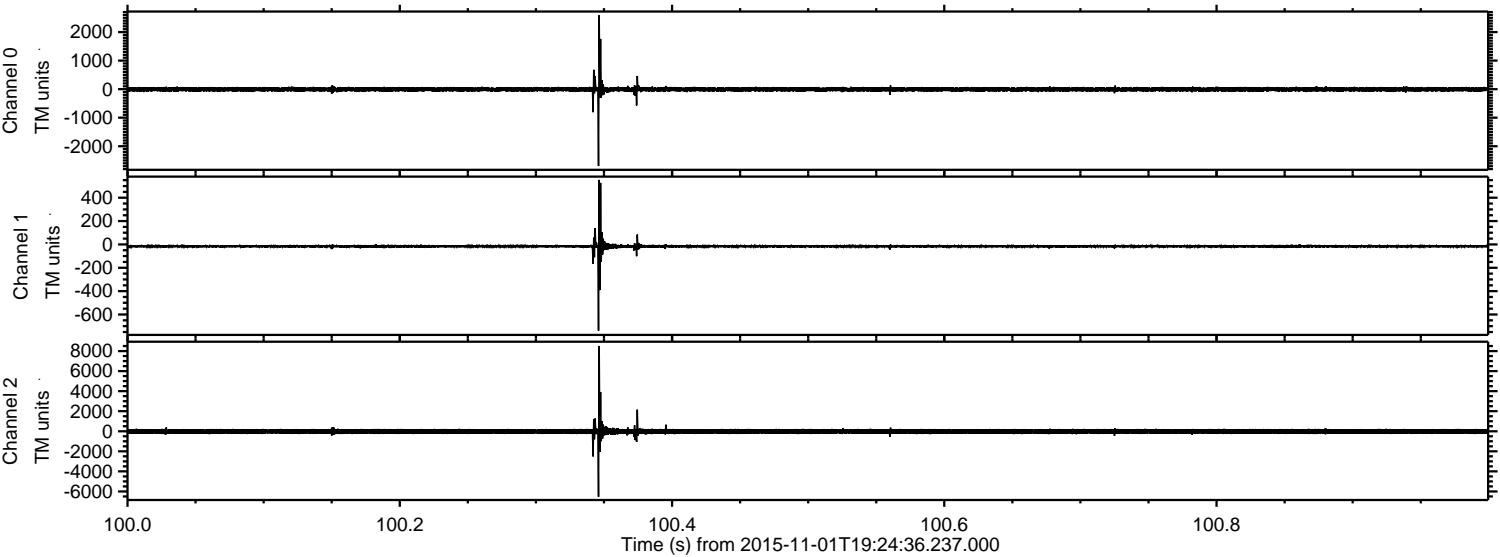

Processed Sun Nov 1 20:31:10 2015 by ELM ver.2012-10-06 from 001__elm20151101_192435__dat00.bin

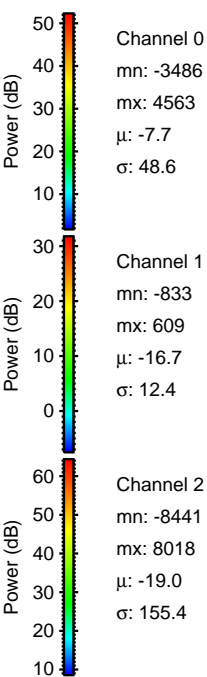
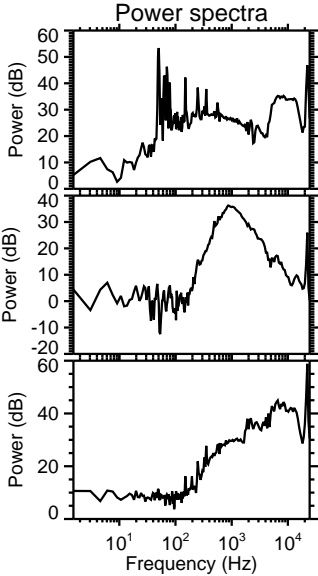
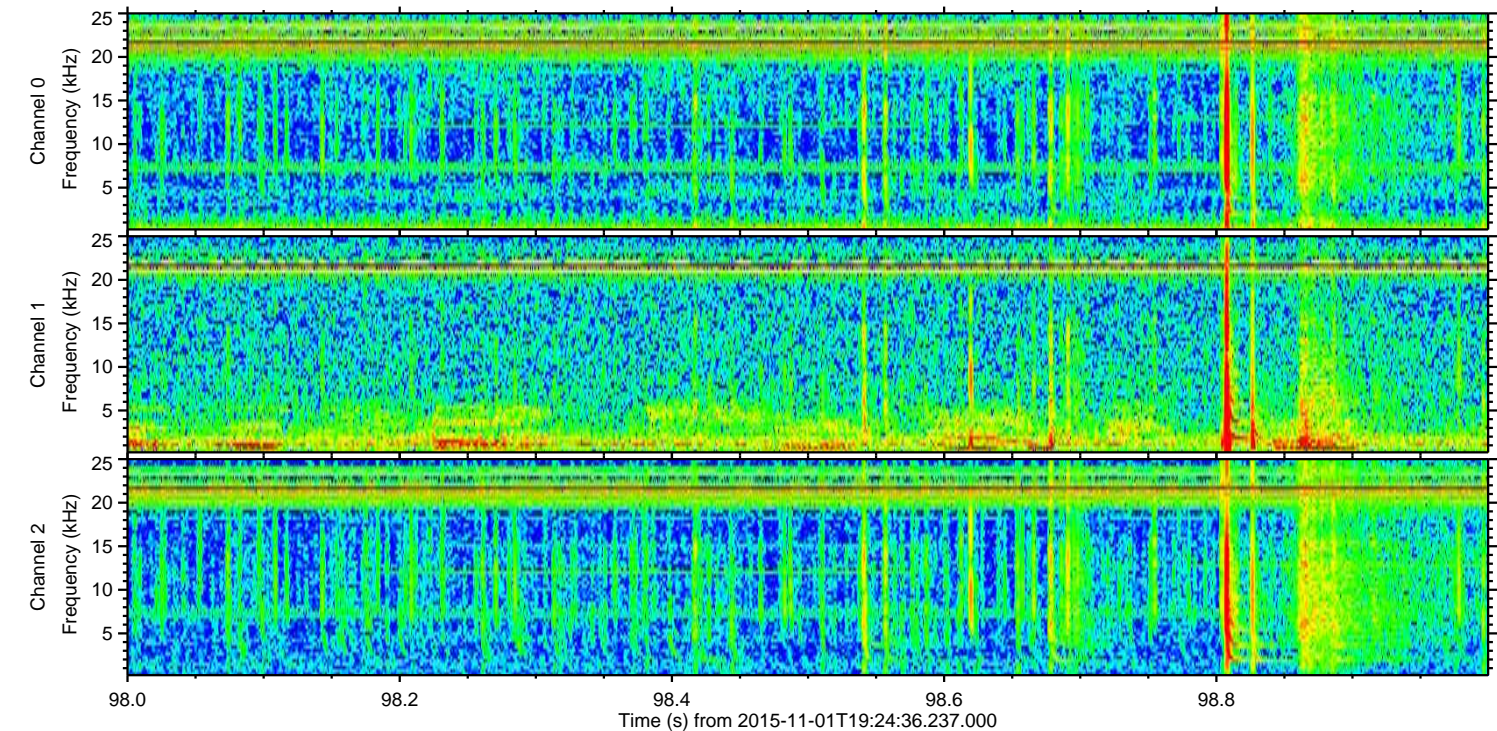
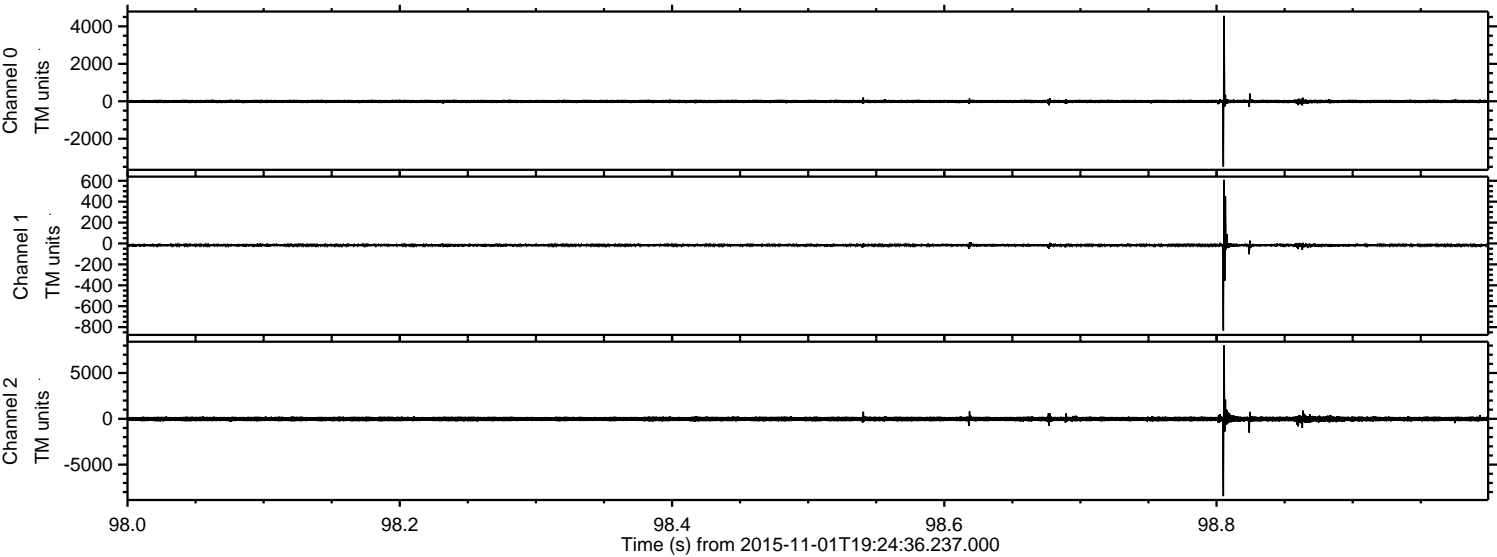

Processed Sun Nov 1 20:31:11 2015 by ELM ver.2012-10-06 from 001__elm20151101_192435__dat00.bin

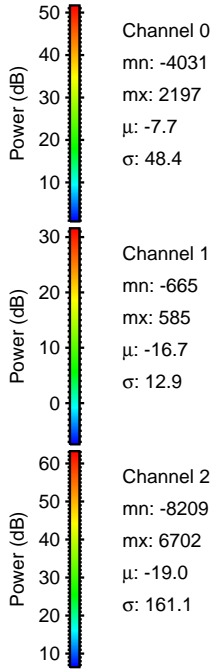
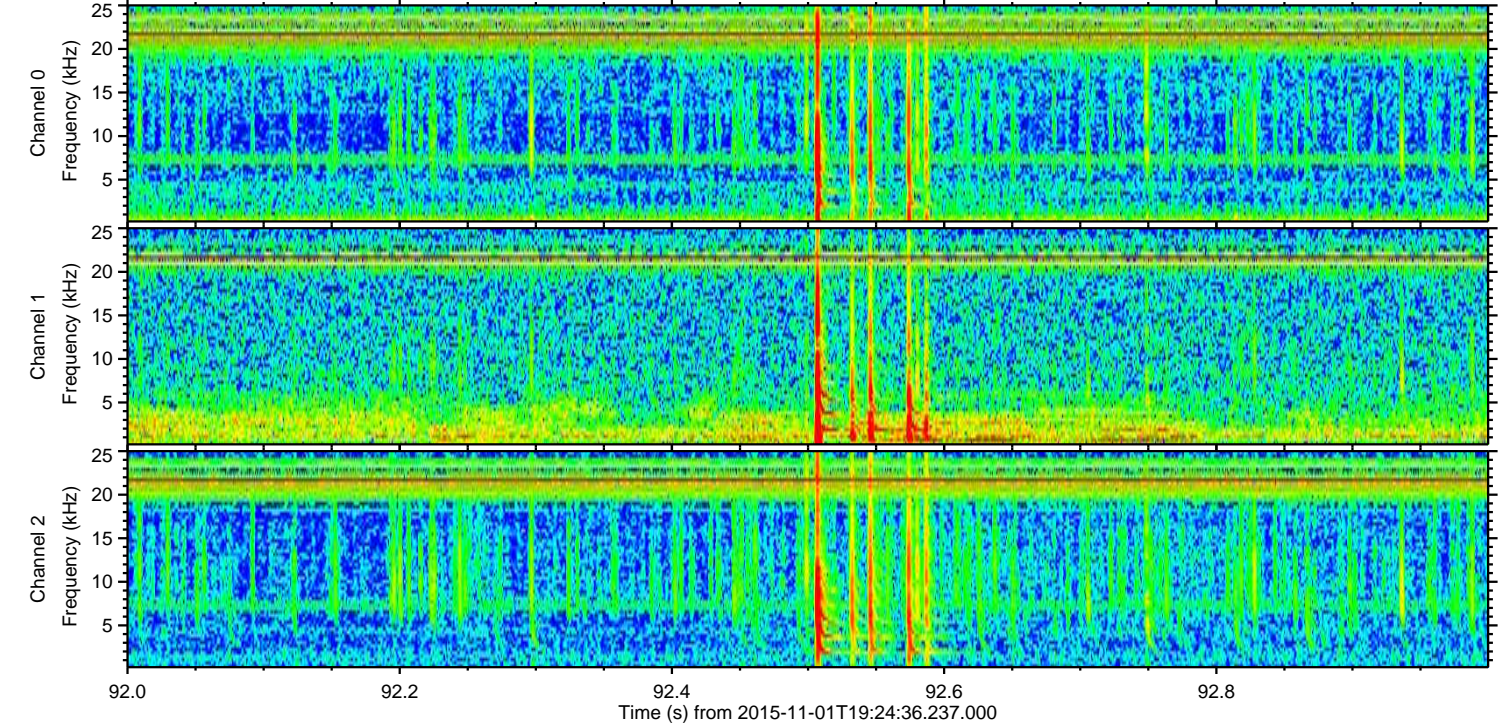
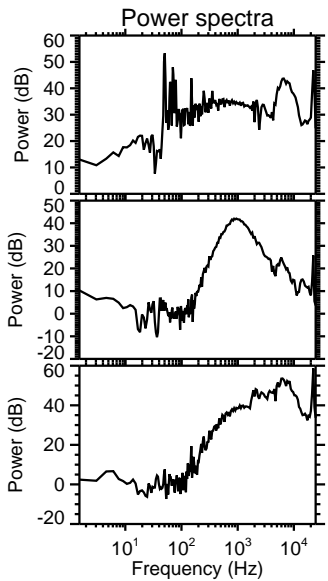
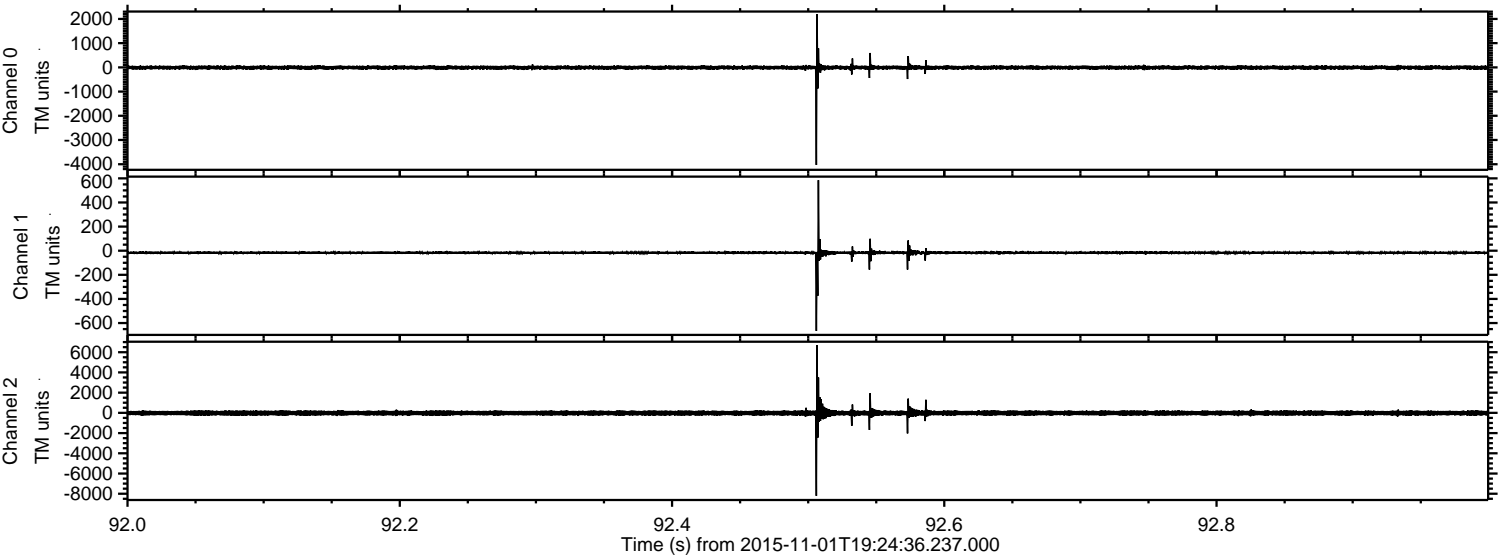

Processed Sun Nov 1 20:31:12 2015 by ELM ver.2012-10-06 from 001__elm20151101_192435__dat00.bin

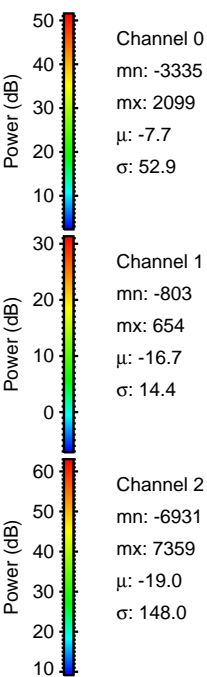
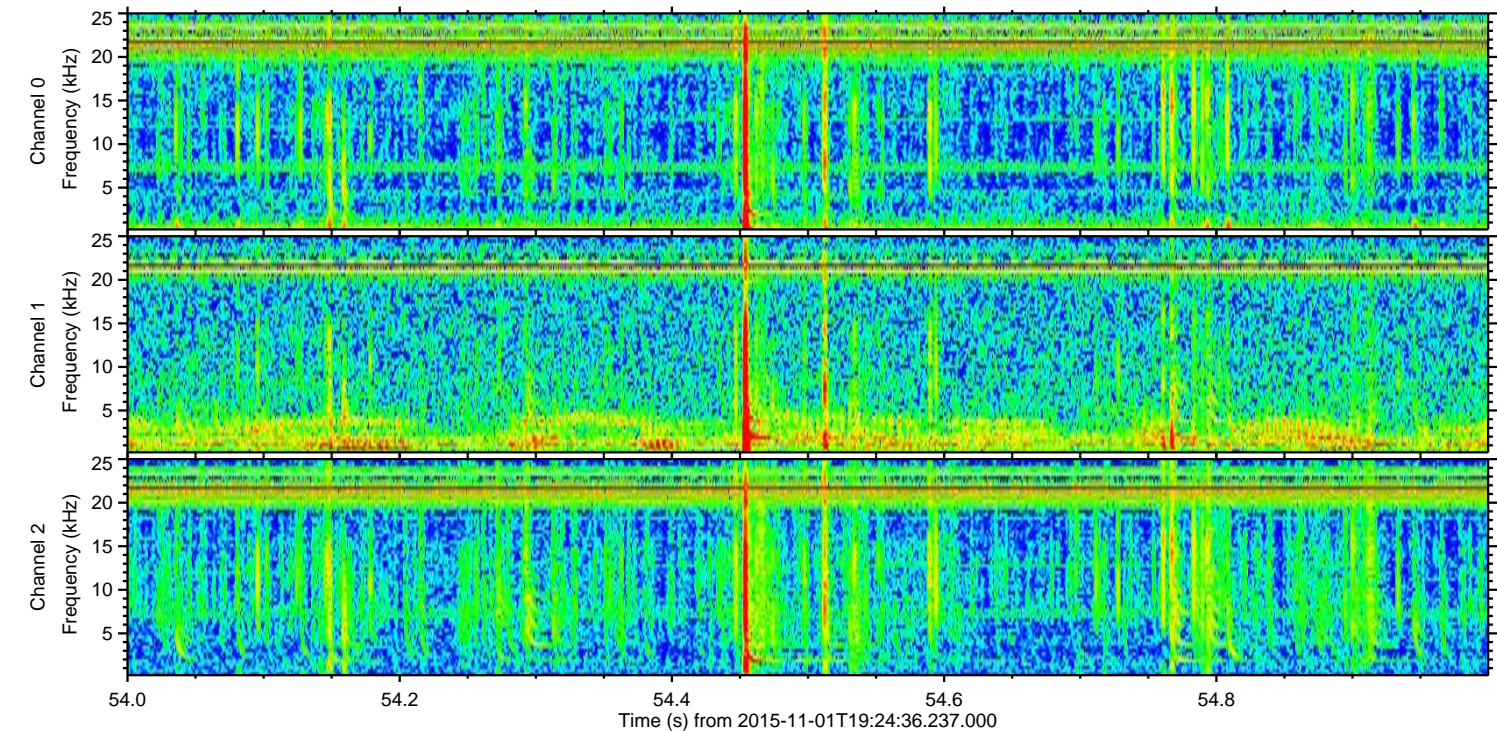
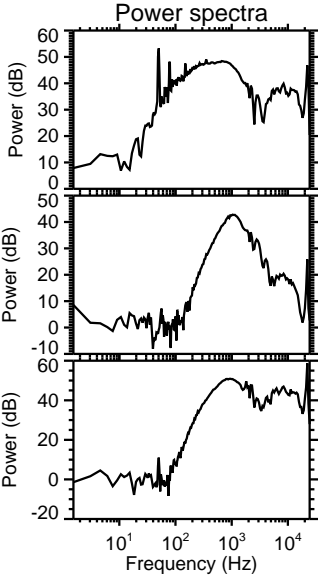
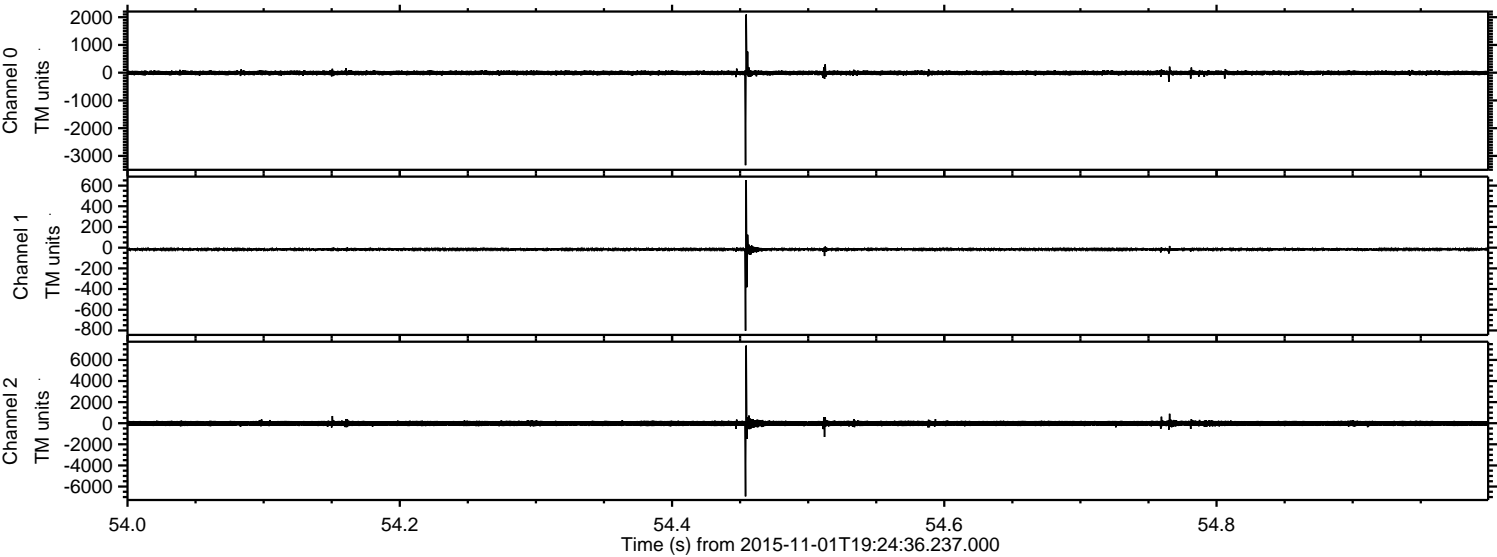

Processed Sun Nov 1 20:31:13 2015 by ELM ver.2012-10-06 from 001__elm20151101_192435__dat00.bin

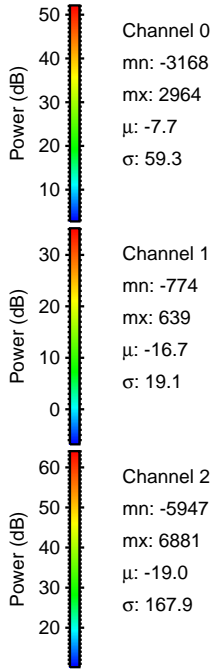
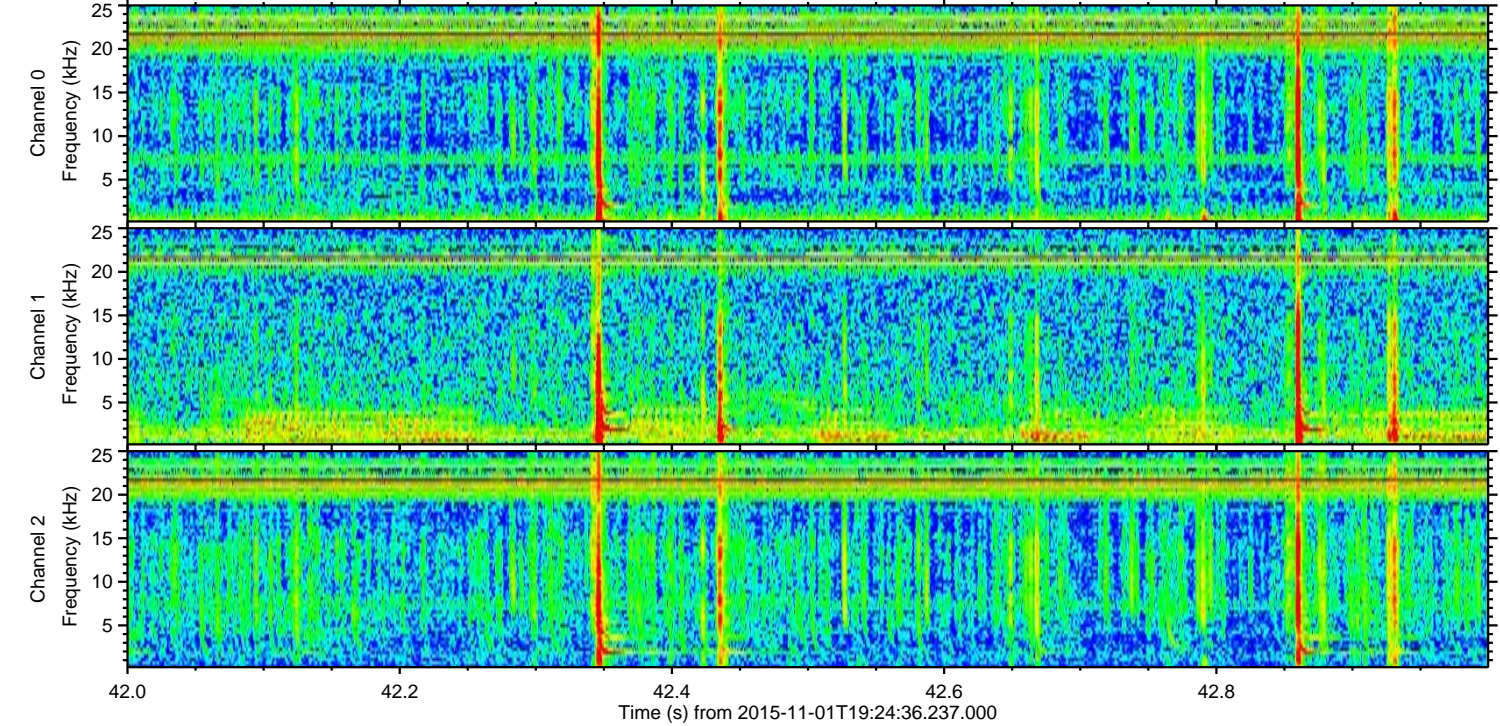
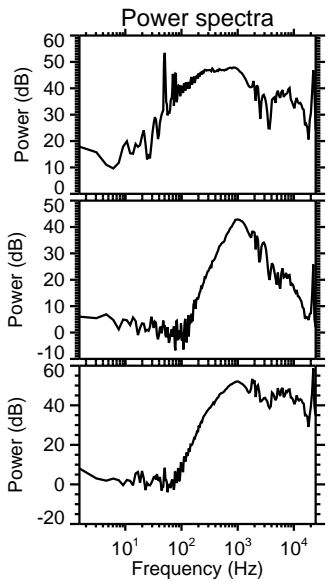
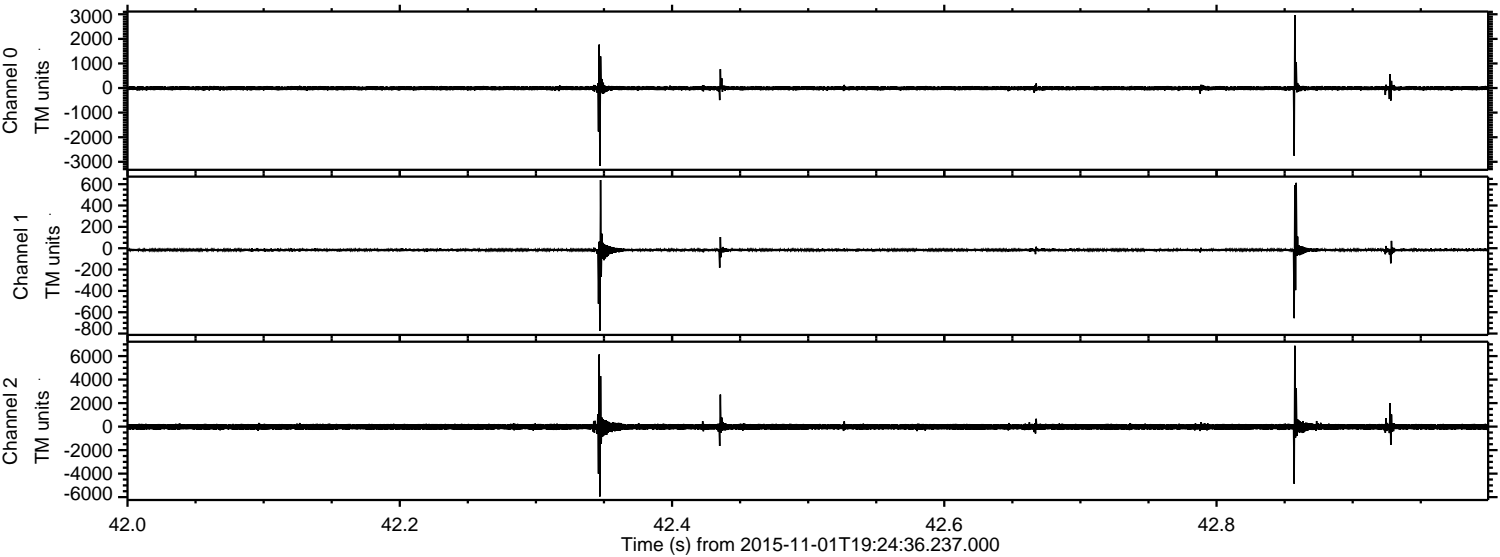

Channel 0
mn: -3168
mx: 2964
 μ : -7.7
 σ : 59.3

Channel 1
mn: -774
mx: 639
 μ : -16.7
 σ : 19.1

Channel 2
mn: -5947
mx: 6881
 μ : -19.0
 σ : 167.9

Processed Sun Nov 1 20:31:14 2015 by ELM ver.2012-10-06 from 001__elm20151101_192435__dat00.bin

