

ELMAVAN 3D WAVEFORMS (Measured data sampled at 50 kHz) 51000 packets of 144 samples from 2015-11-01T00:33:51.403.000.

Processed Sun Nov 1 01:40:16 2015 by ELM ver.2012-10-06 from 001__elm20151101_003350__dat00.bin

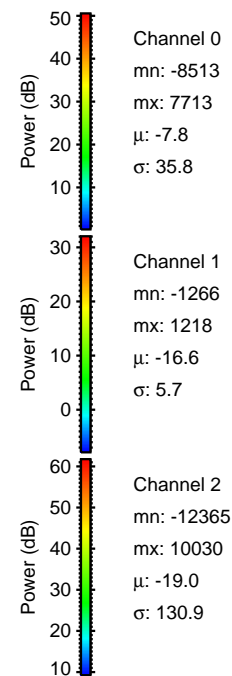

Processed Sun Nov 1 01:40:32 2015 by ELM ver.2012-10-06 from 001__elm20151101_003350__dat00.bin

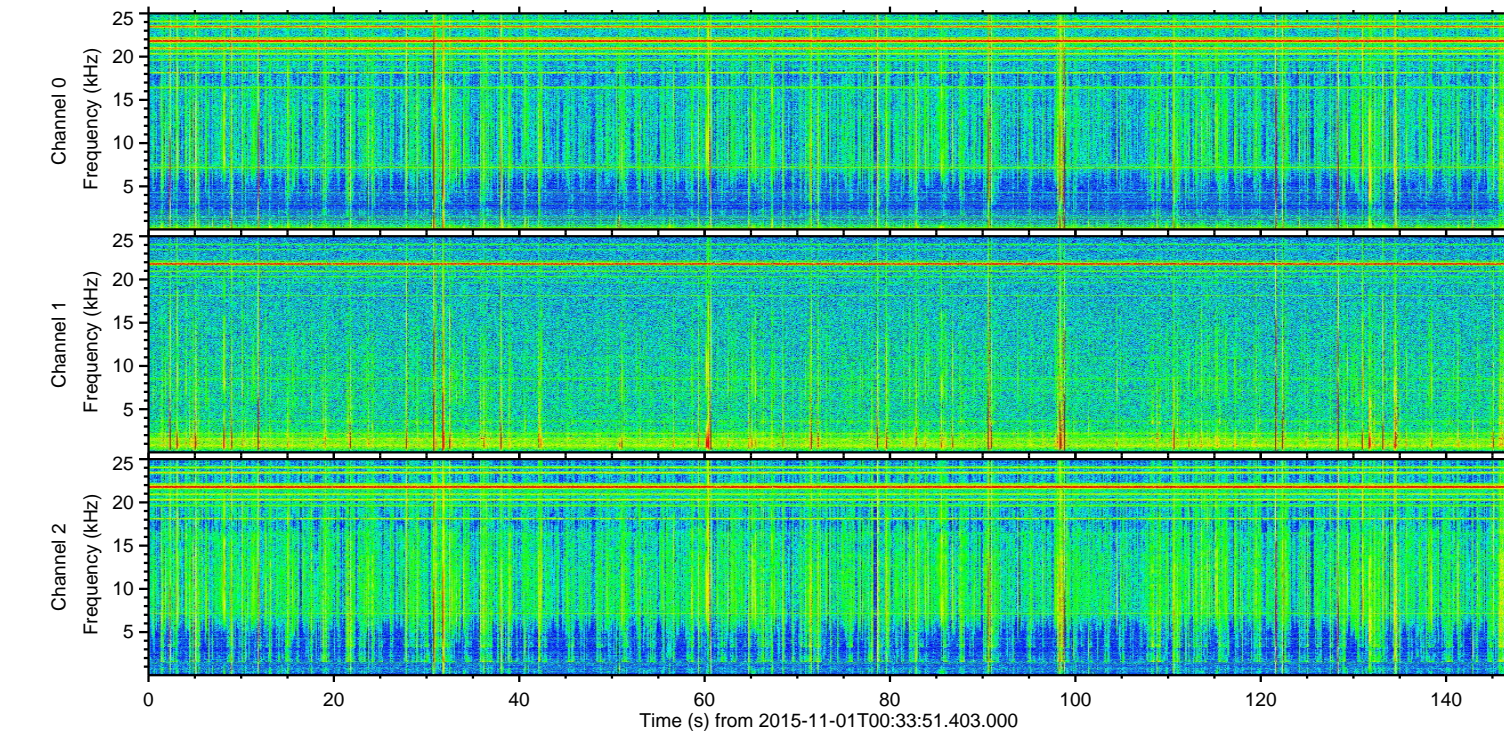
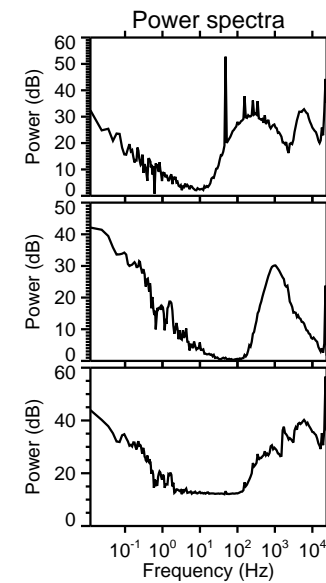
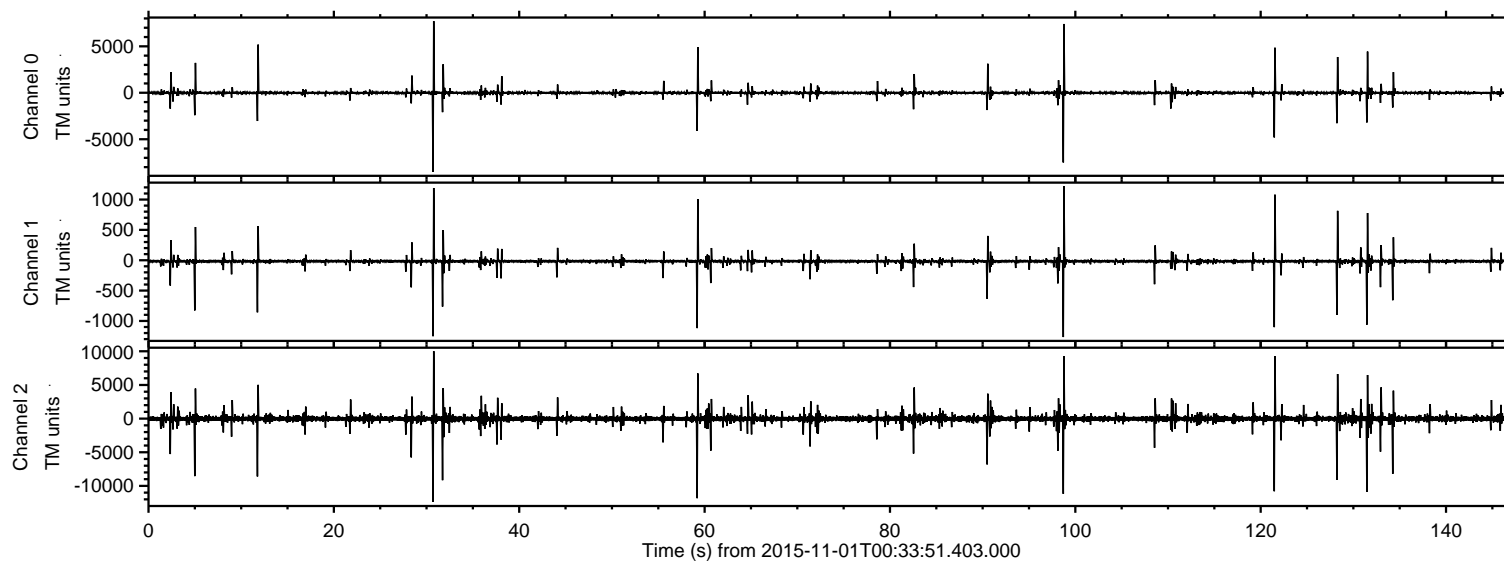
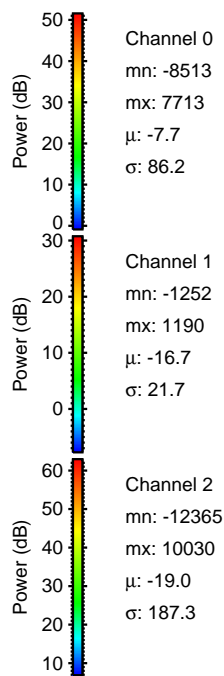
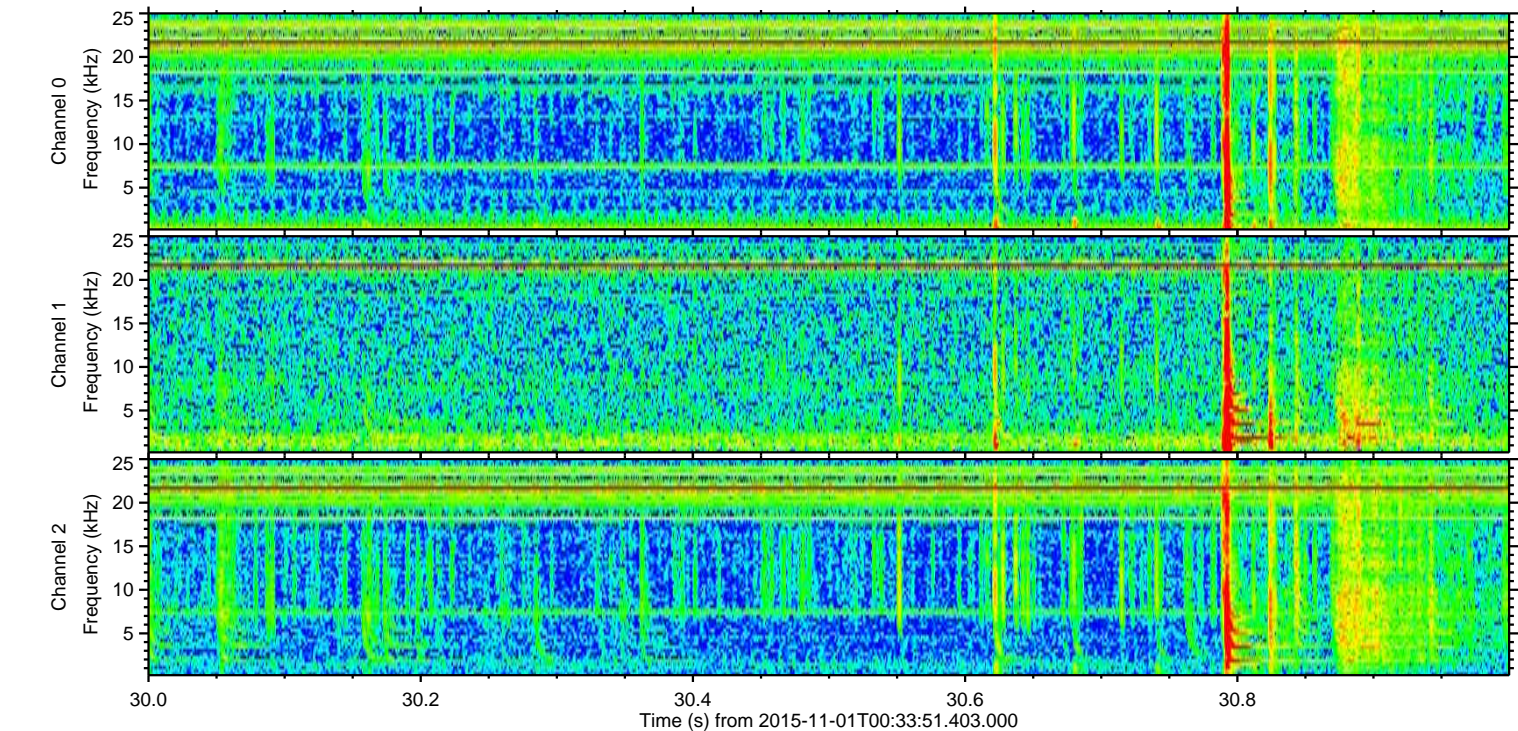
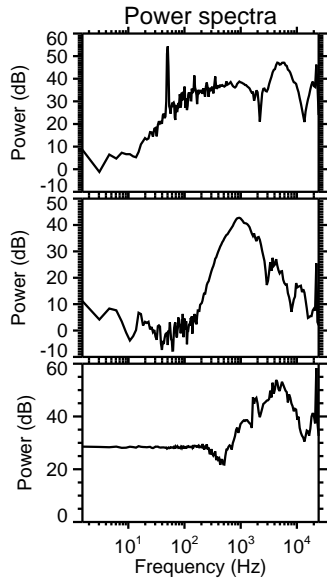
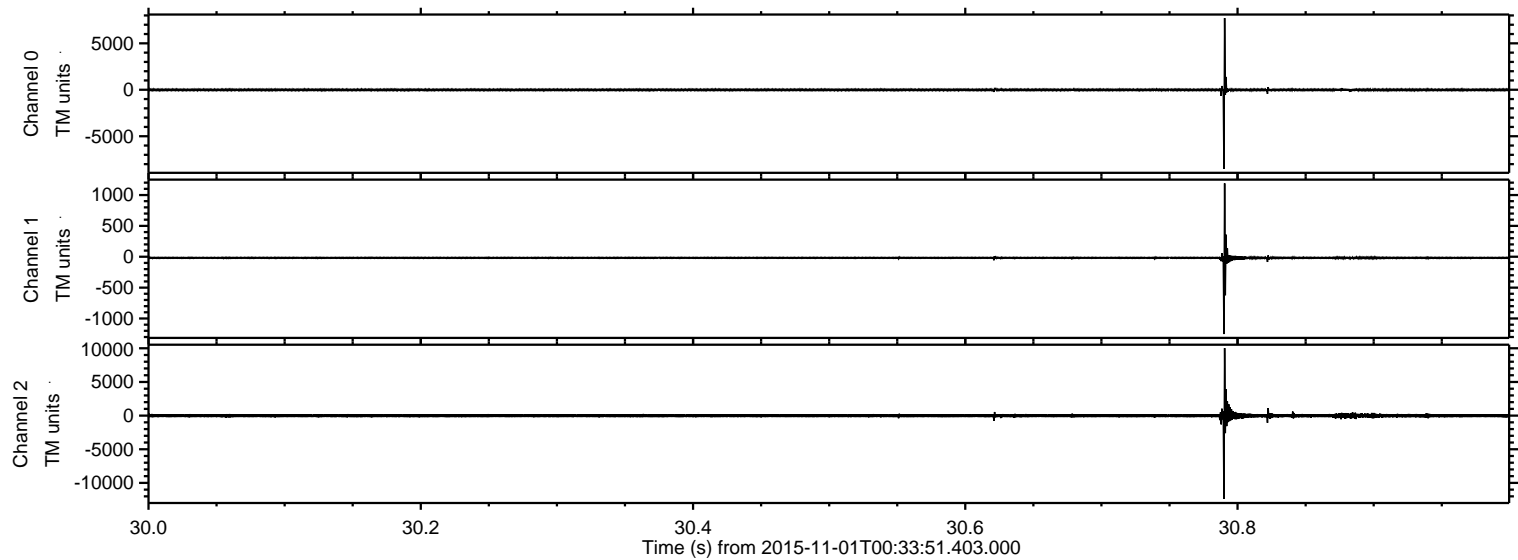

Processed Sun Nov 1 01:40:33 2015 by ELM ver.2012-10-06 from 001__elm20151101_003350__dat00.bin

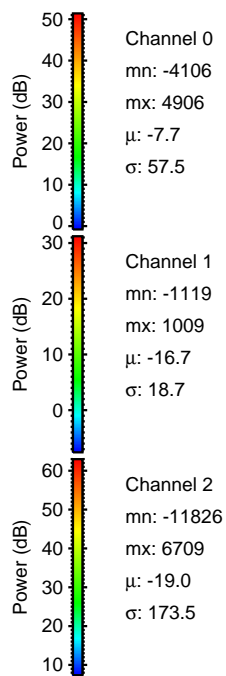
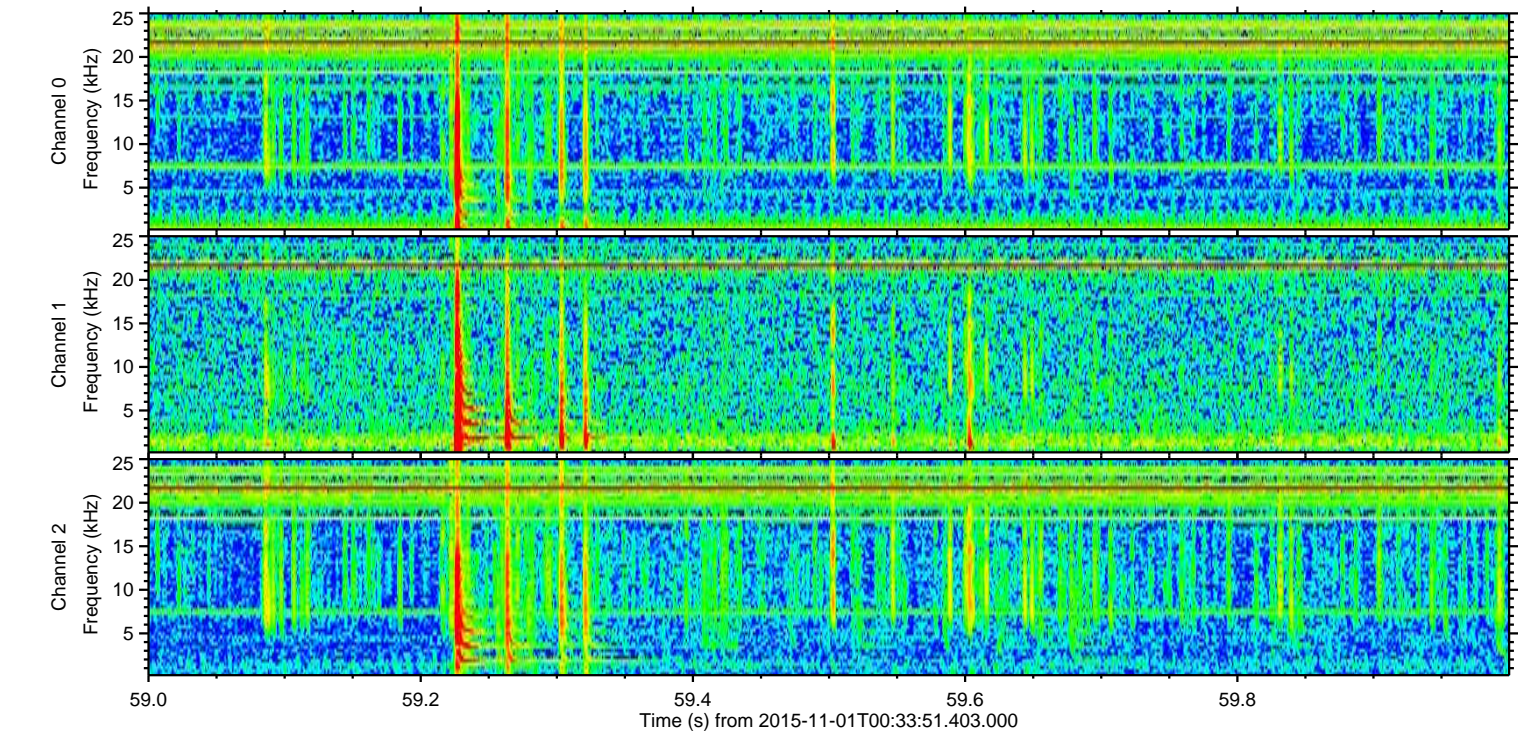
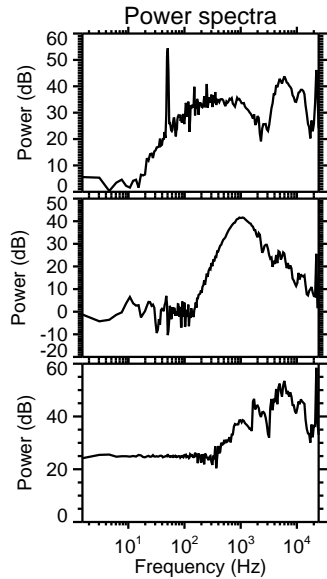
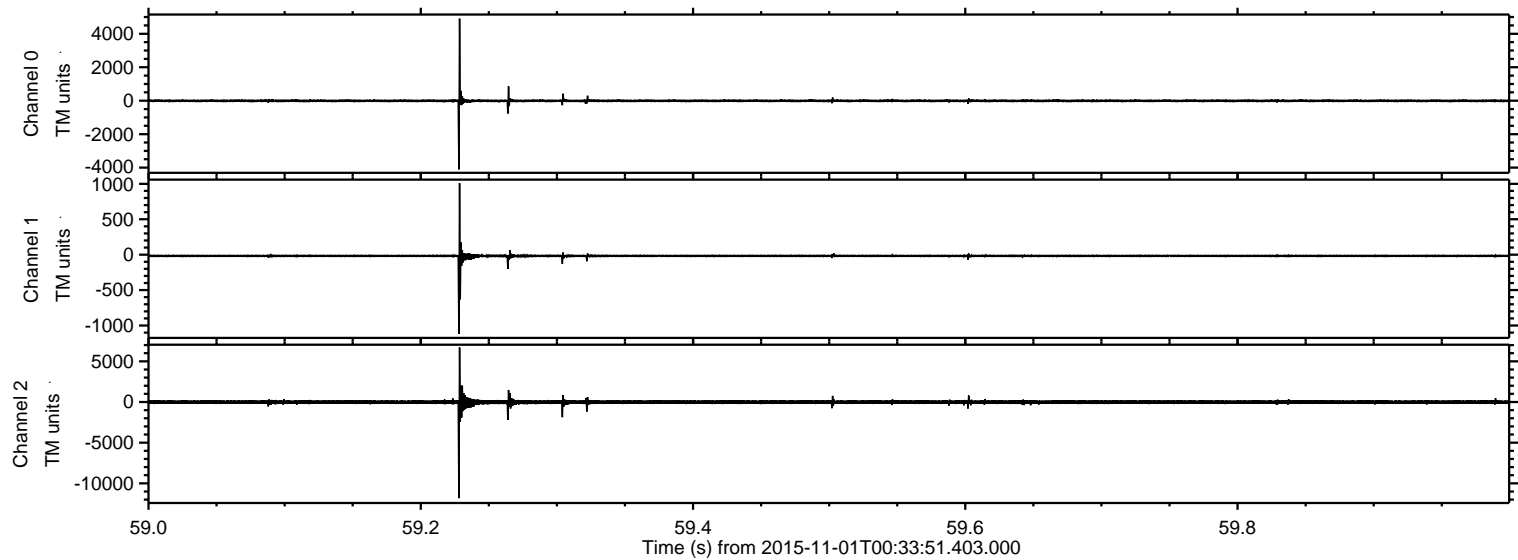

Processed Sun Nov 1 01:40:34 2015 by ELM ver.2012-10-06 from 001__elm20151101_003350__dat00.bin

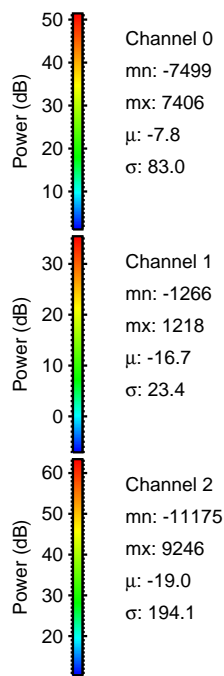
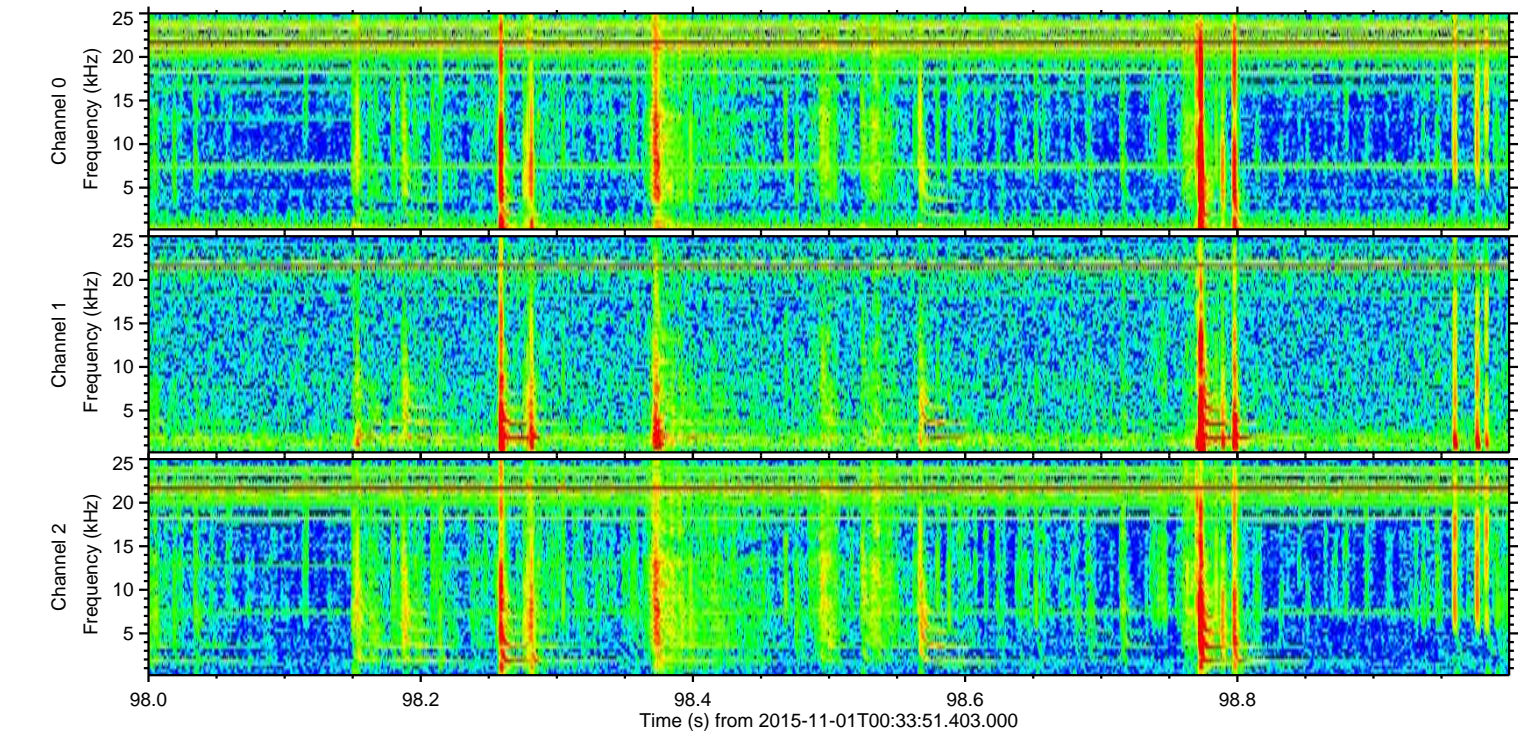
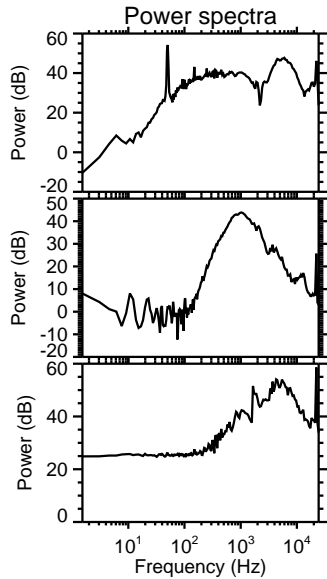
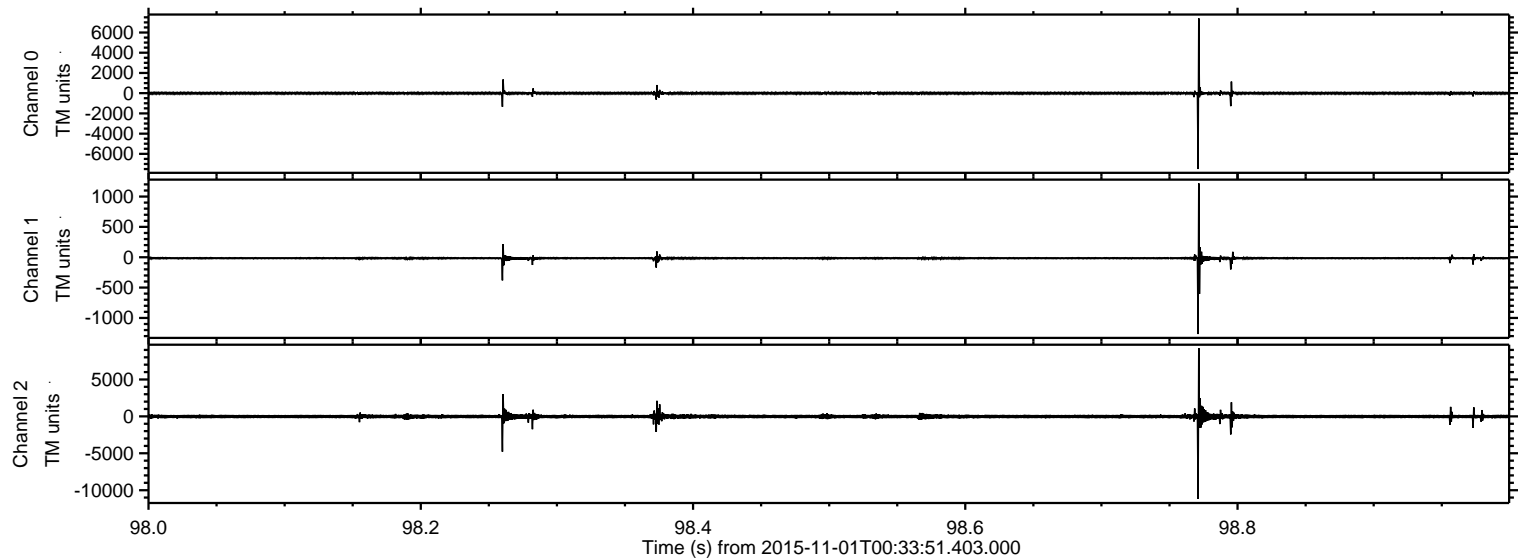

ELMAVAN 3D WAVEFORMS (Measured data sampled at 50 kHz) 51000 packets of 144 samples from 2015-11-01T00:33:51.403.000. Part 132/147

Processed Sun Nov 1 01:40:35 2015 by ELM ver.2012-10-06 from 001__elm20151101_003350__dat00.bin

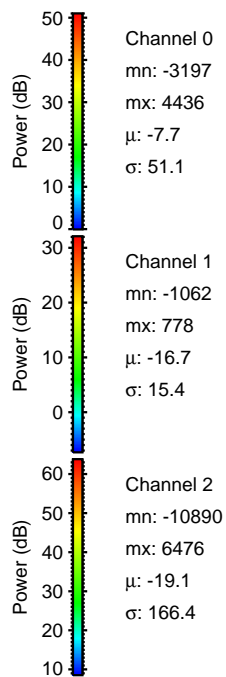
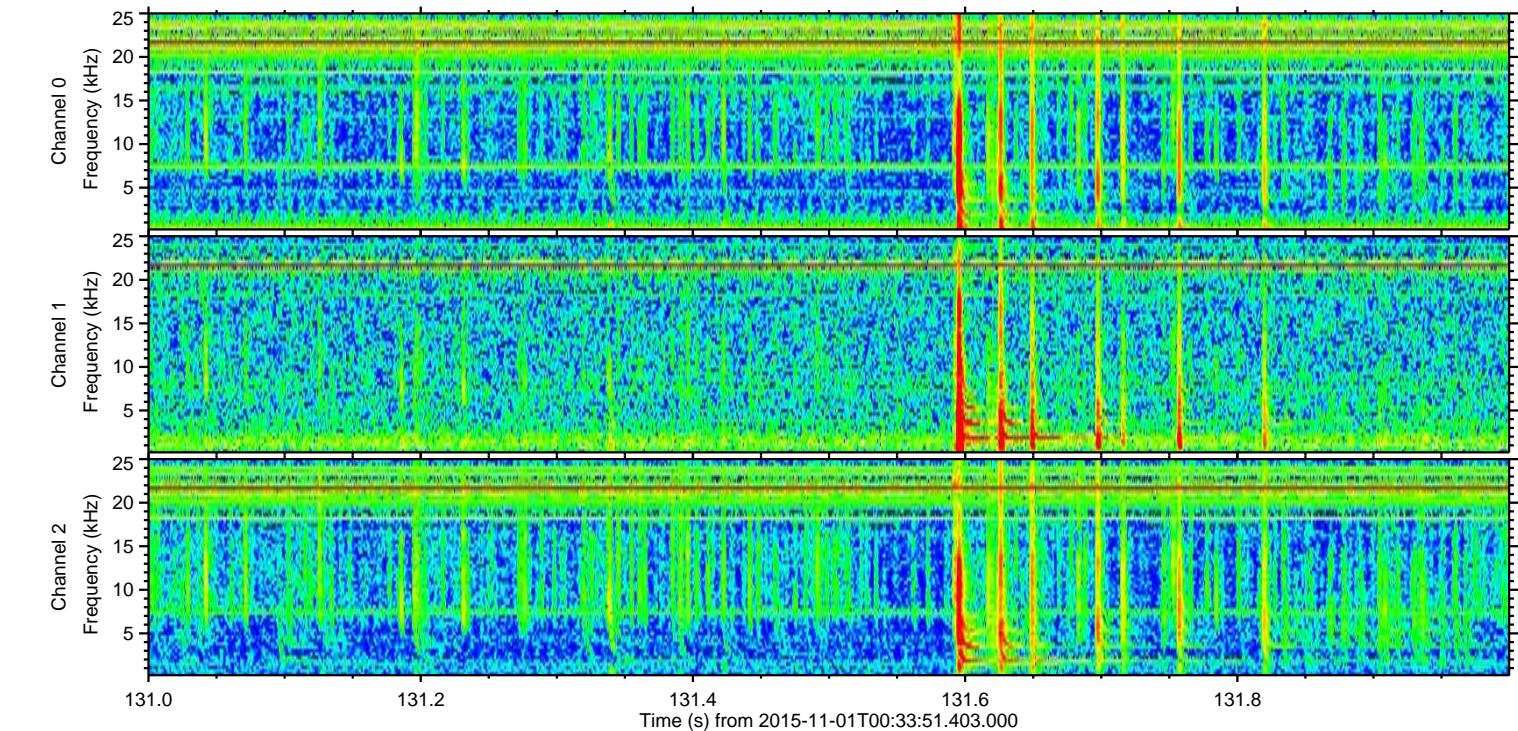
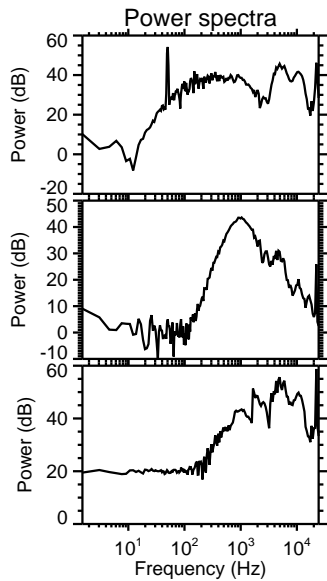
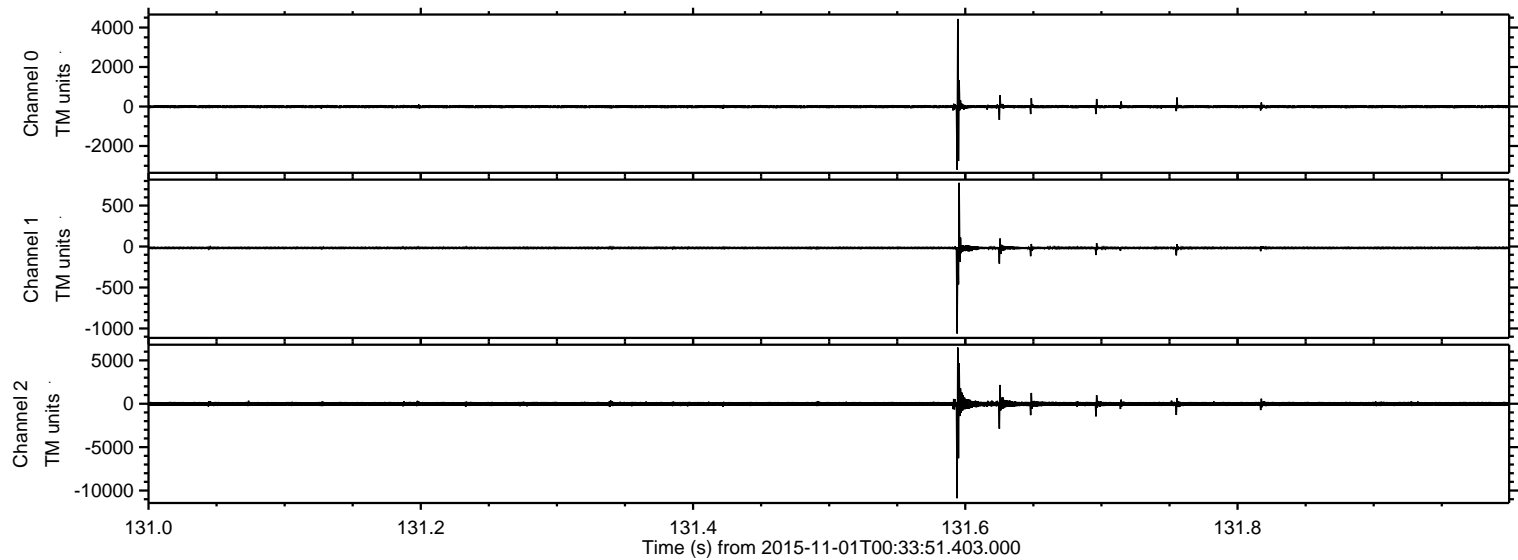

ELMAVAN 3D WAVEFORMS (Measured data sampled at 50 kHz) 51000 packets of 144 samples from 2015-11-01T00:33:51.403.000. Part 122/147

Processed Sun Nov 1 01:40:36 2015 by ELM ver.2012-10-06 from 001__elm20151101_003350__dat00.bin

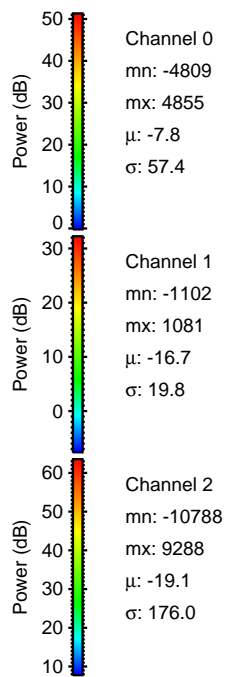
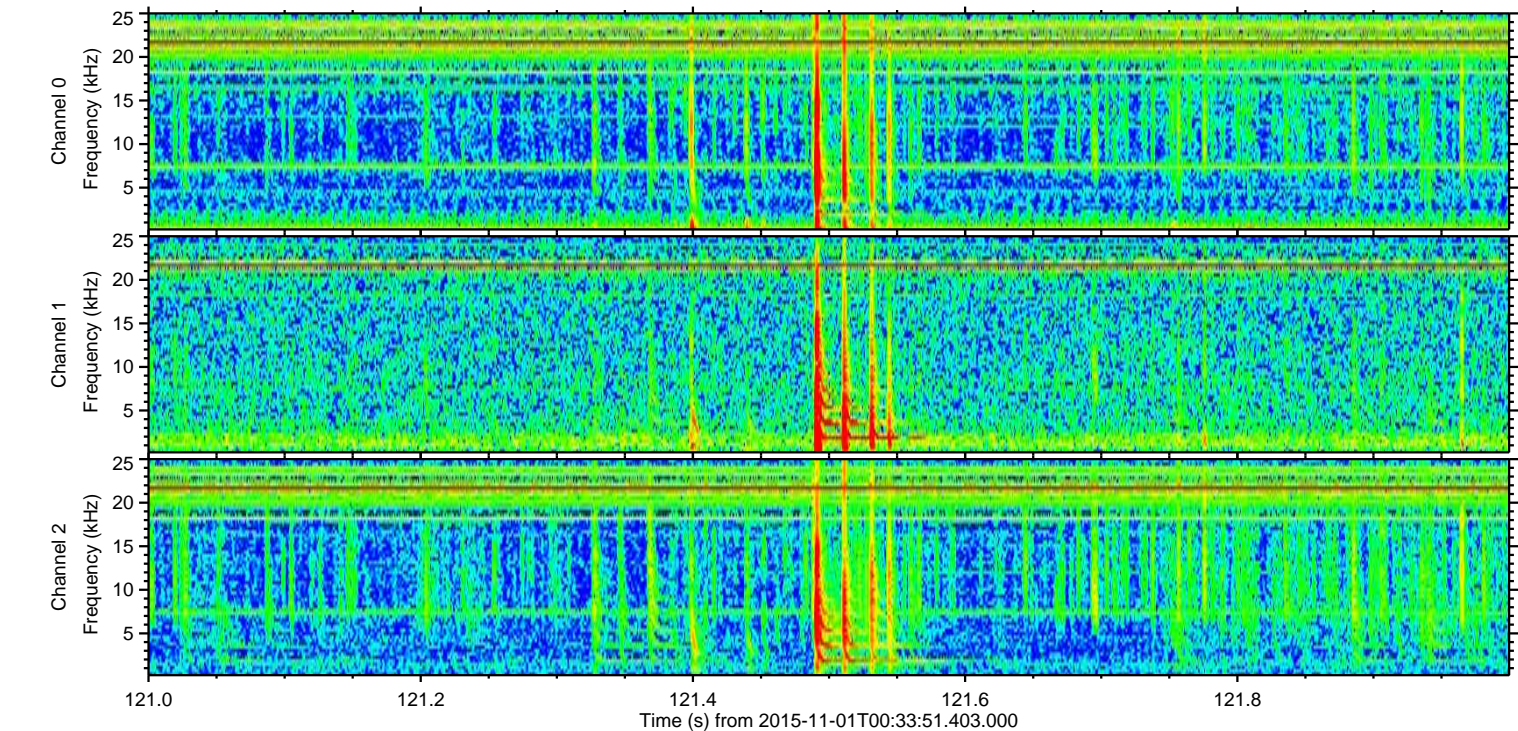
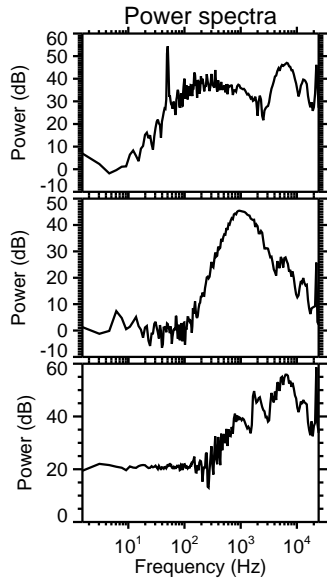
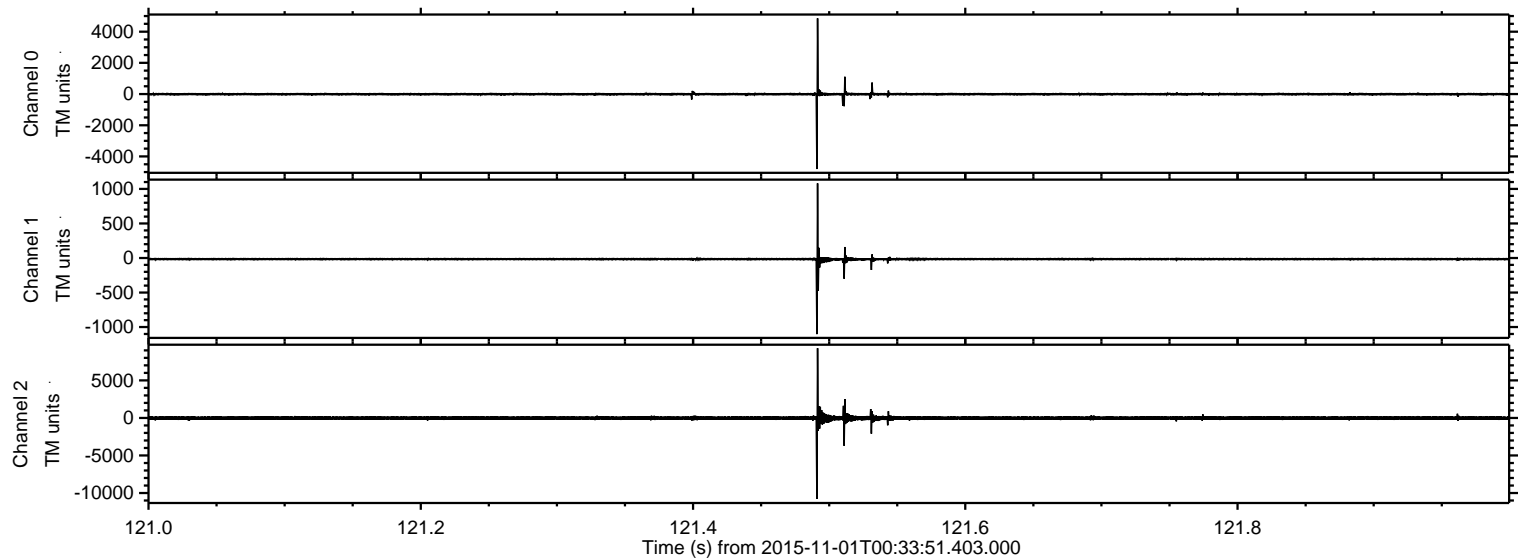

ELMAVAN 3D WAVEFORMS (Measured data sampled at 50 kHz) 51000 packets of 144 samples from 2015-11-01T00:33:51.403.000. Part 32/147

Processed Sun Nov 1 01:40:37 2015 by ELM ver.2012-10-06 from 001__elm20151101_003350__dat00.bin

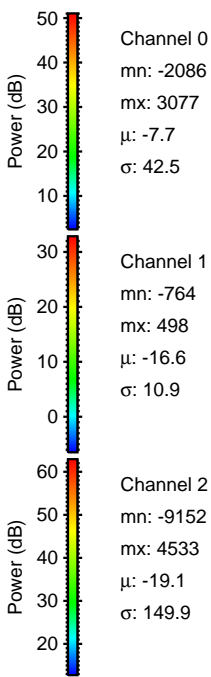
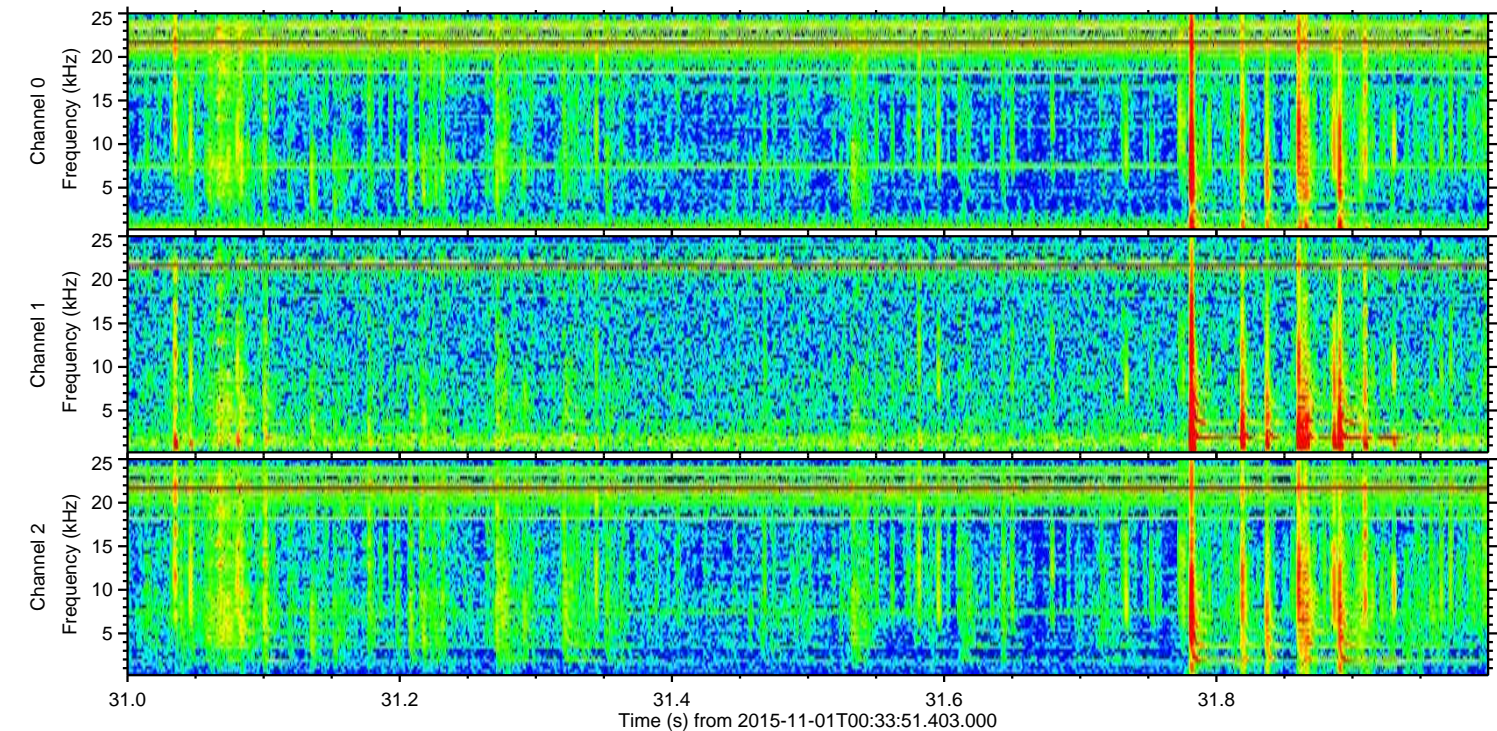
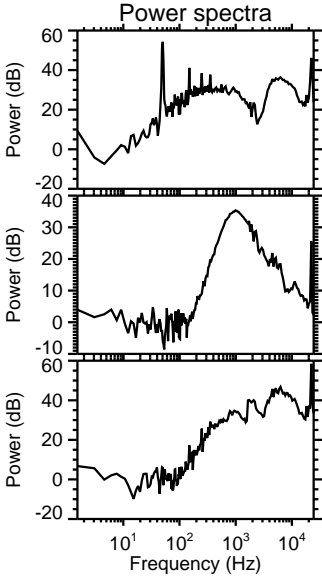
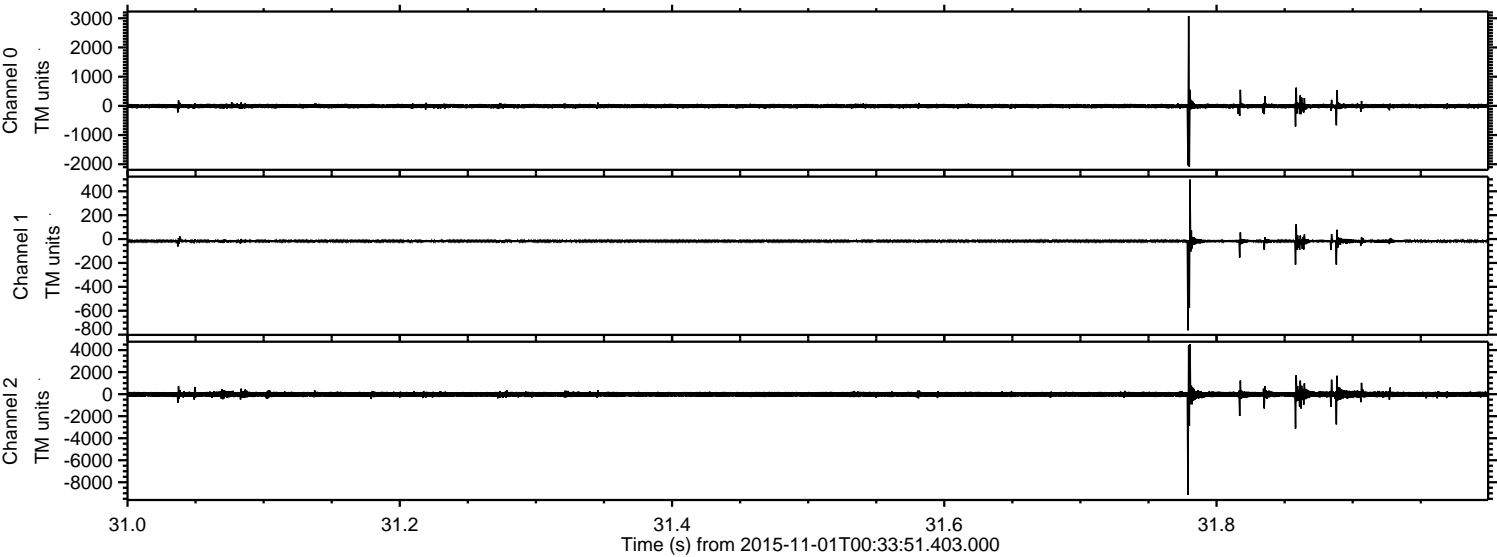

ELMAVAN 3D WAVEFORMS (Measured data sampled at 50 kHz) 51000 packets of 144 samples from 2015-11-01T00:33:51.403.000. Part 129/147

Processed Sun Nov 1 01:40:38 2015 by ELM ver.2012-10-06 from 001__elm20151101_003350__dat00.bin

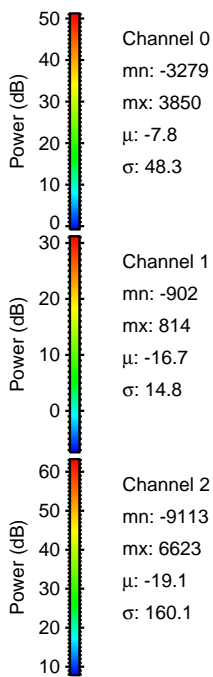
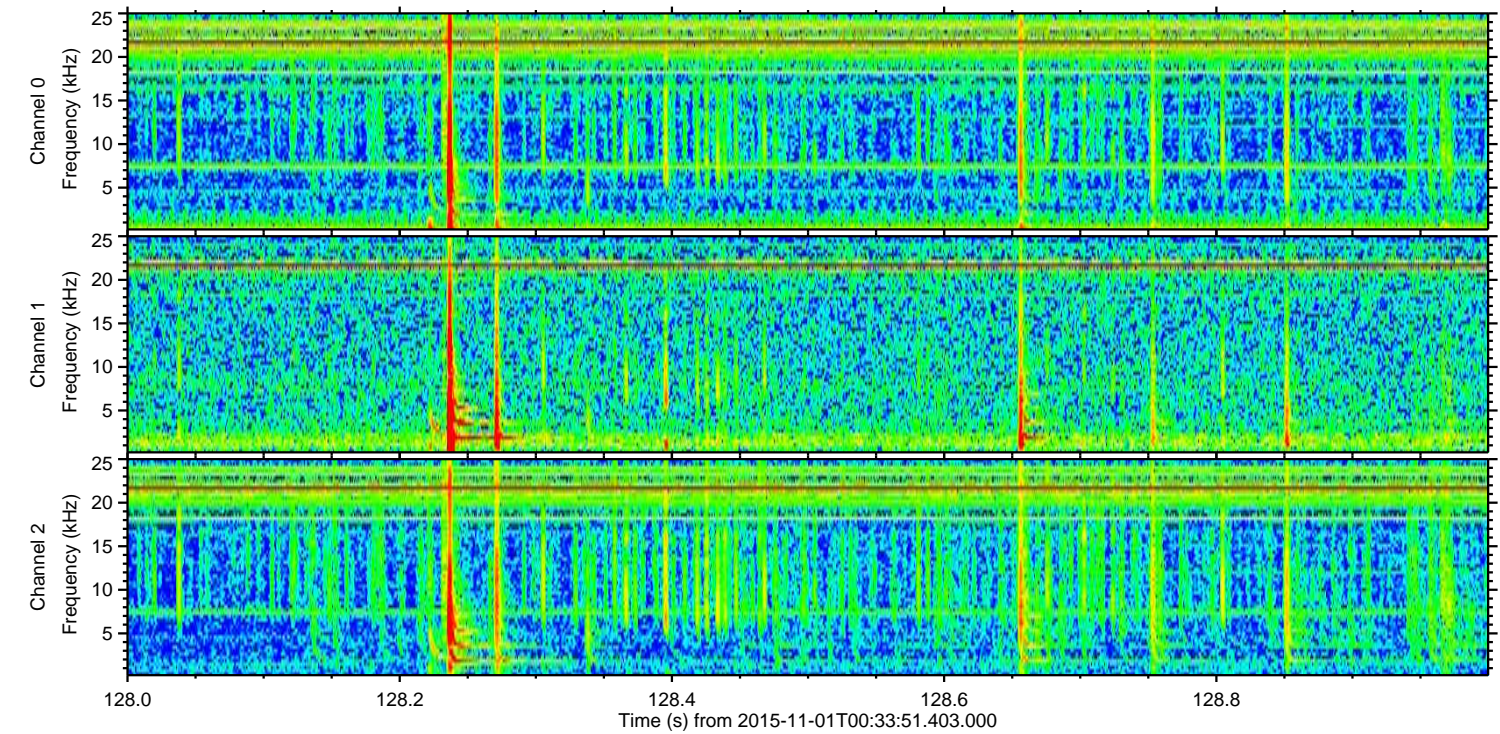
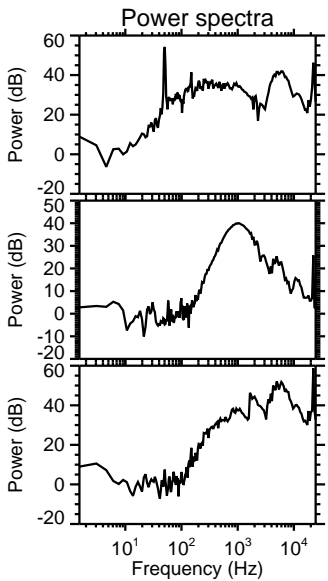
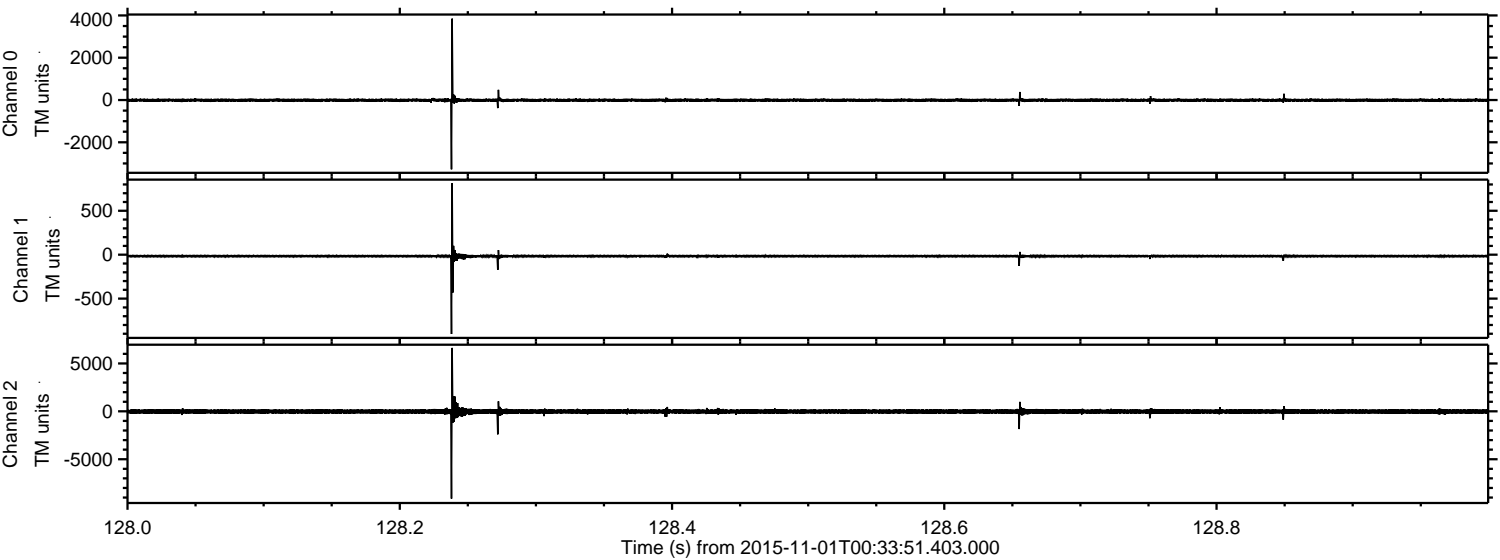

Channel 0
mn: -3279
mx: 3850
 μ : -7.8
 σ : 48.3

Channel 1
mn: -902
mx: 814
 μ : -16.7
 σ : 14.8

Channel 2
mn: -9113
mx: 6623
 μ : -19.1
 σ : 160.1

Processed Sun Nov 1 01:40:39 2015 by ELM ver.2012-10-06 from 001__elm20151101_003350__dat00.bin

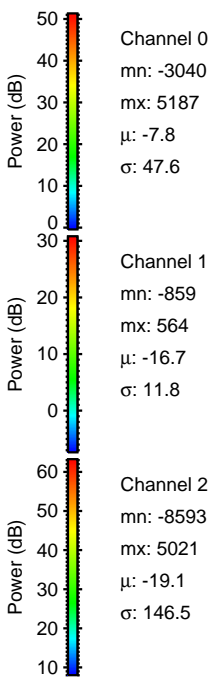
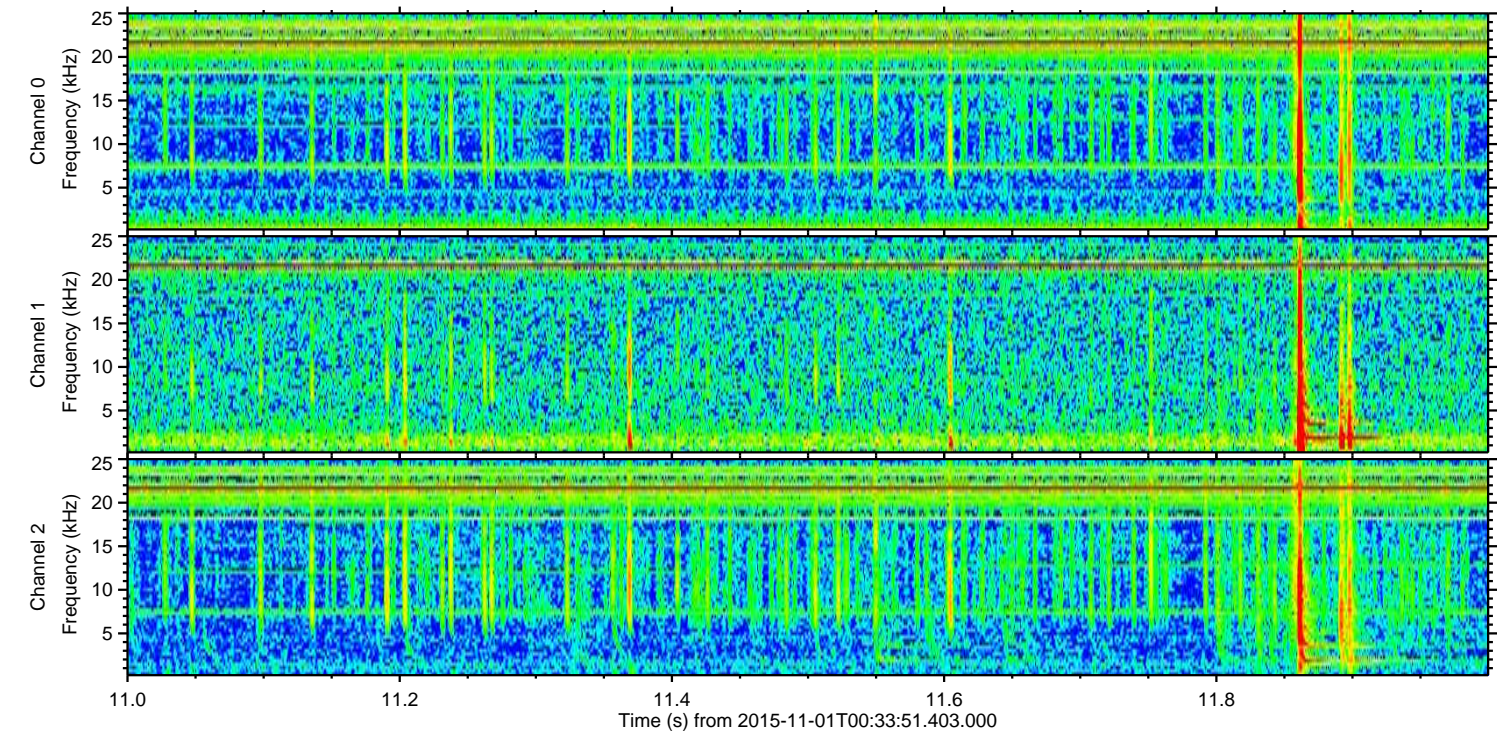
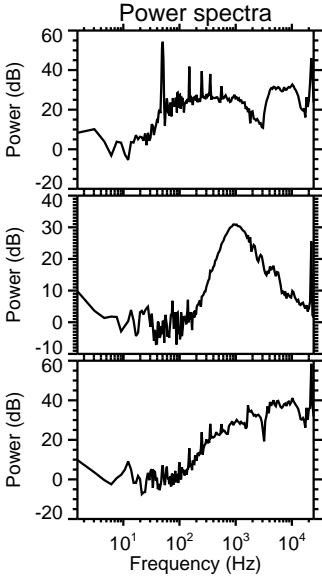
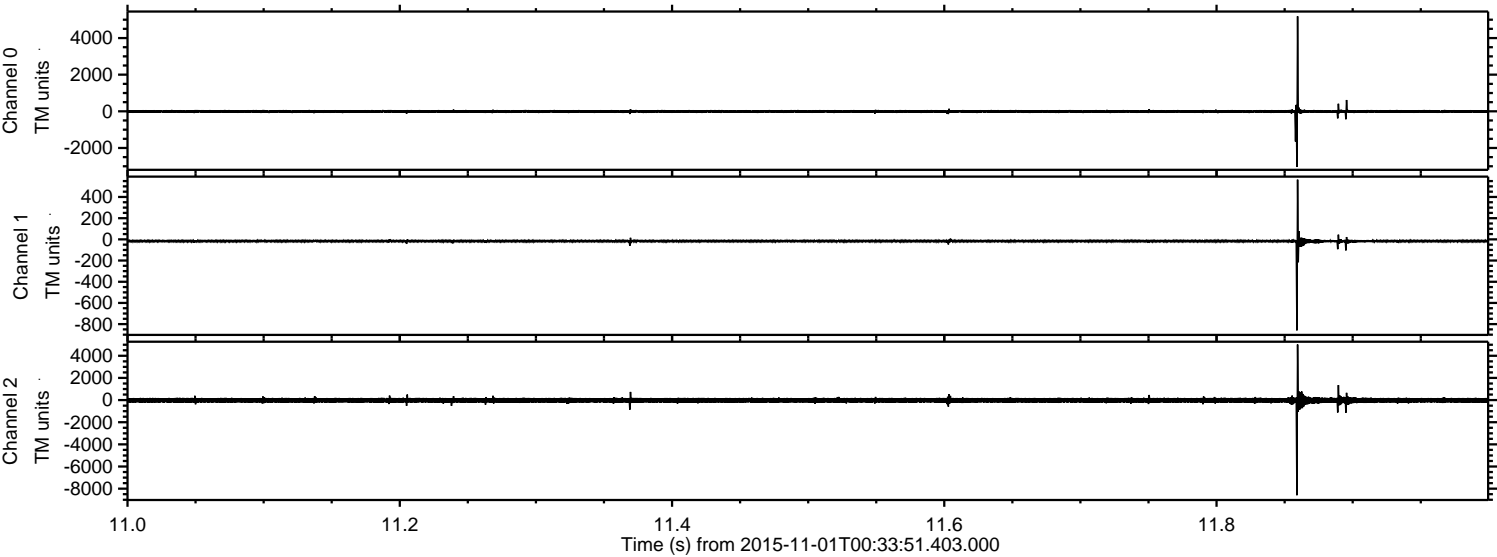

Processed Sun Nov 1 01:40:40 2015 by ELM ver.2012-10-06 from 001__elm20151101_003350__dat00.bin

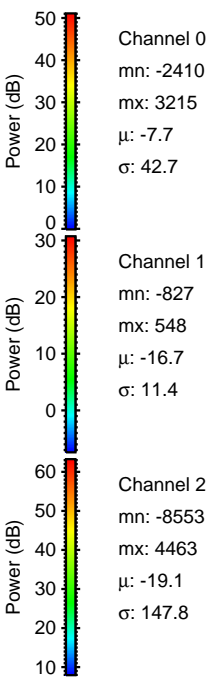
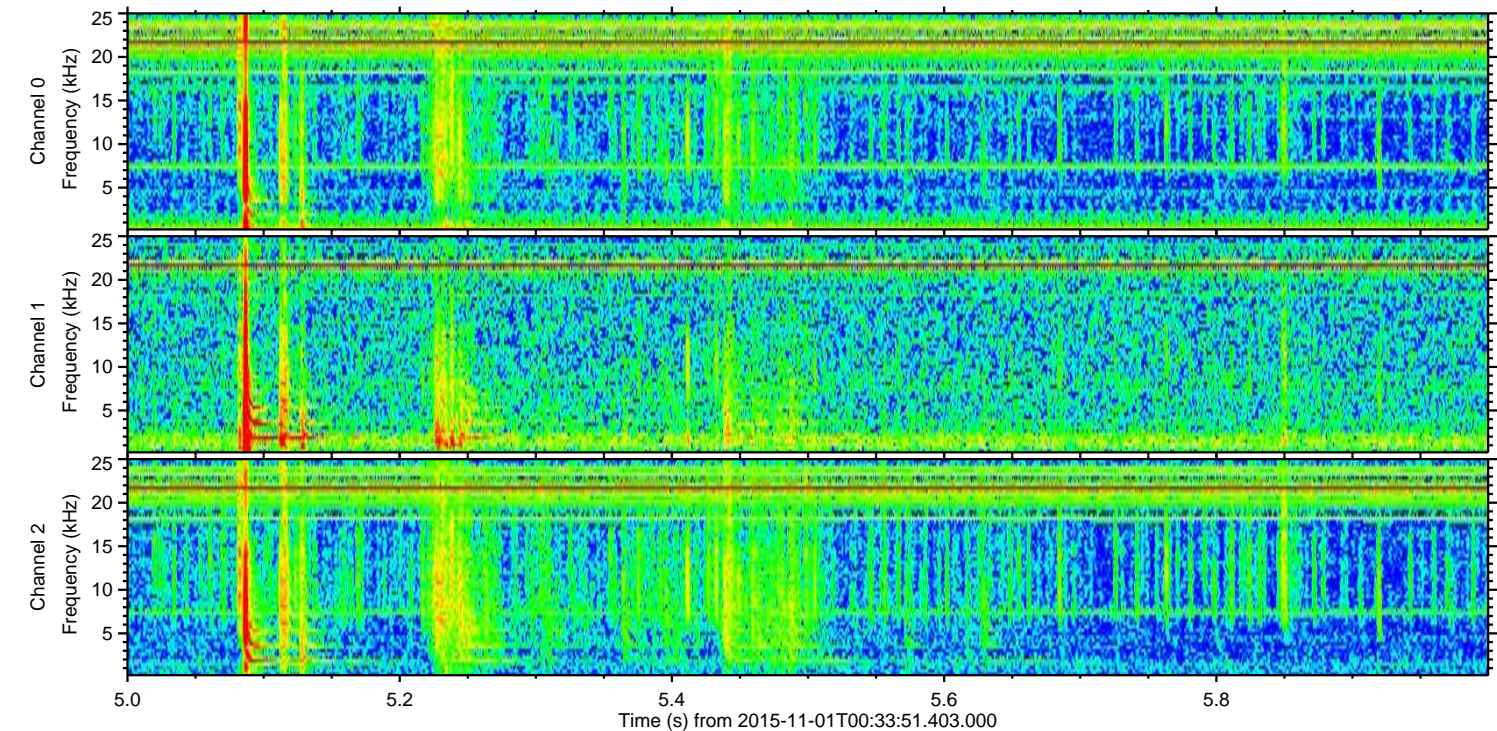
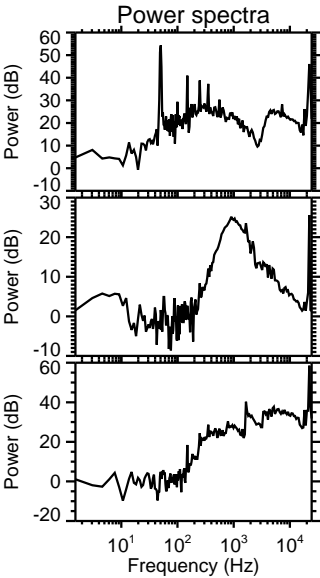
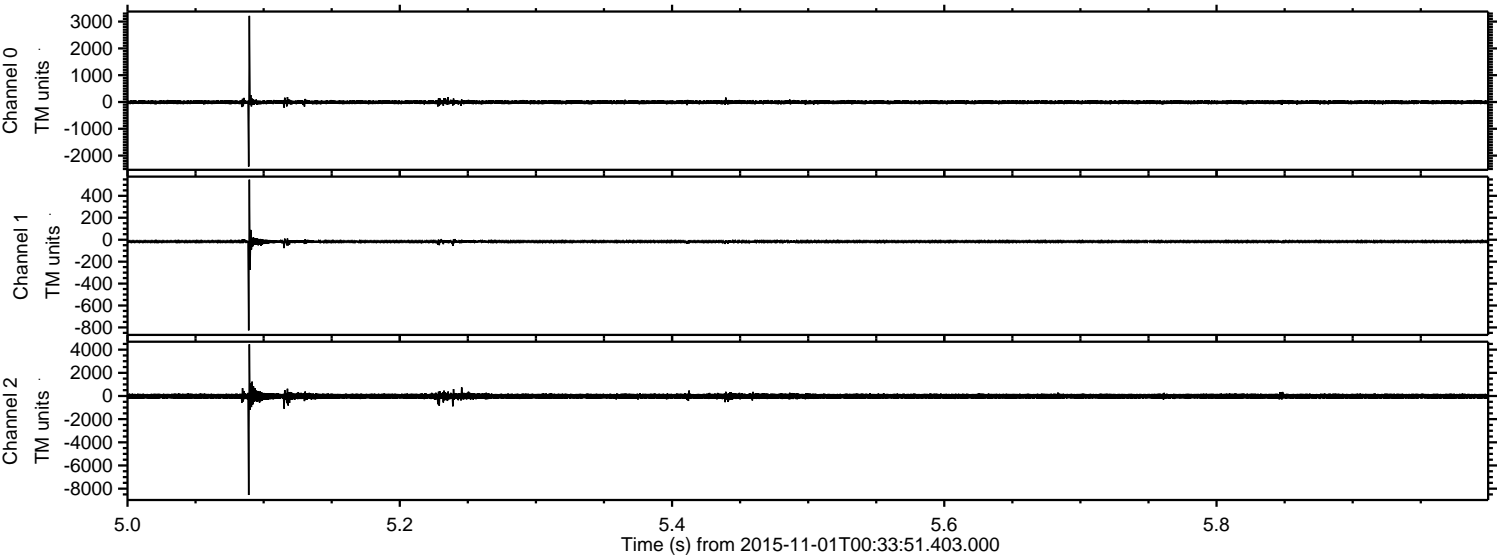

Processed Sun Nov 1 01:40:41 2015 by ELM ver.2012-10-06 from 001__elm20151101_003350__dat00.bin

