

ELMAVAN 3D WAVEFORMS (Measured data sampled at 50 kHz) 51000 packets of 144 samples from 2015-10-31T17:13:34.110.000.

Processed Sat Oct 31 18:19:41 2015 by ELM ver.2012-10-06 from 001__elm20151031_171333__dat00.bin

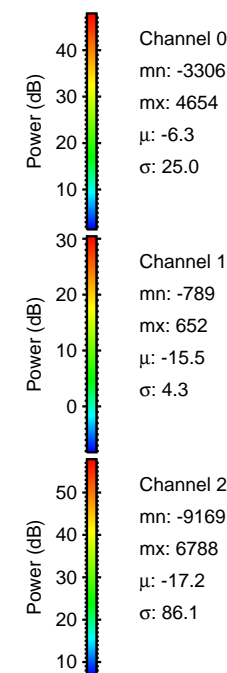

Processed Sat Oct 31 18:19:57 2015 by ELM ver.2012-10-06 from 001__elm20151031_171333__dat00.bin

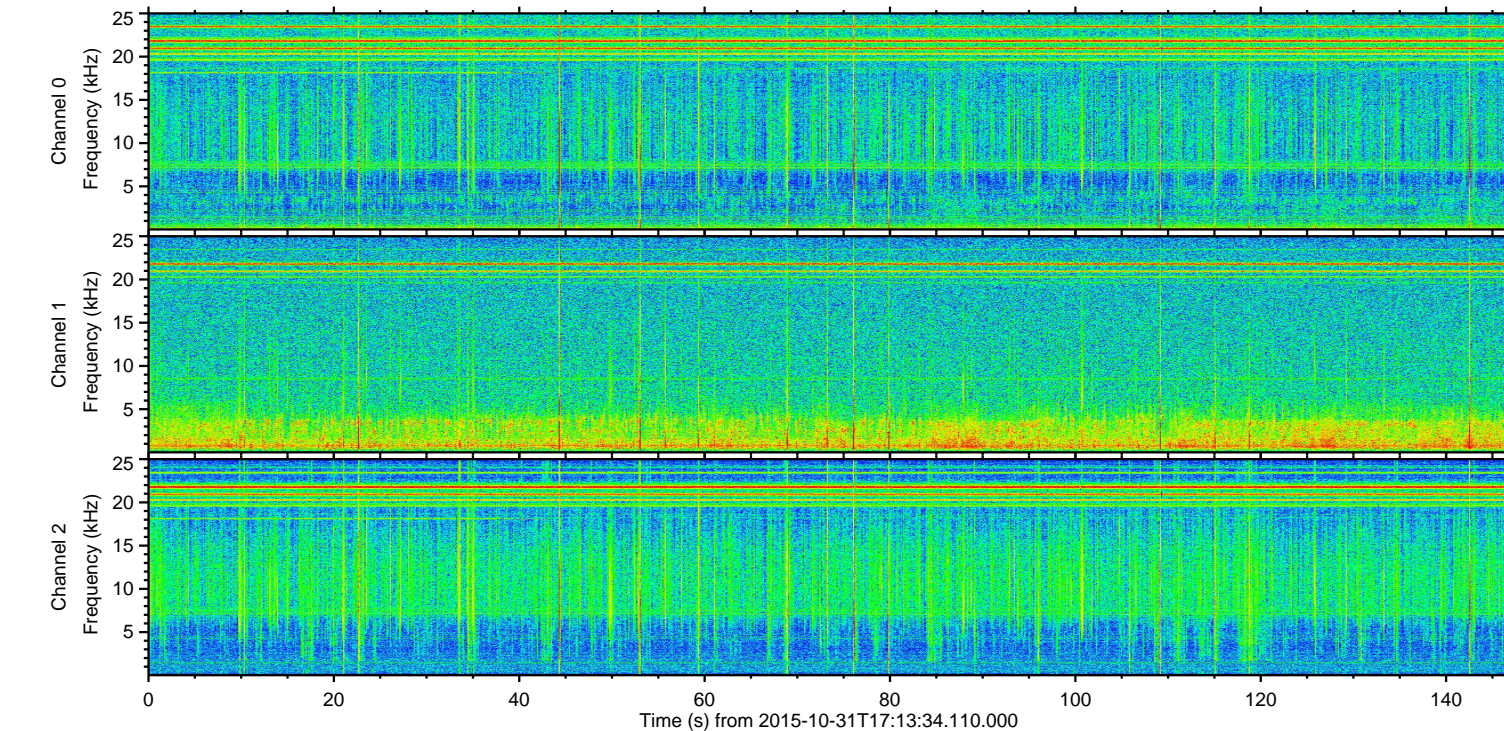
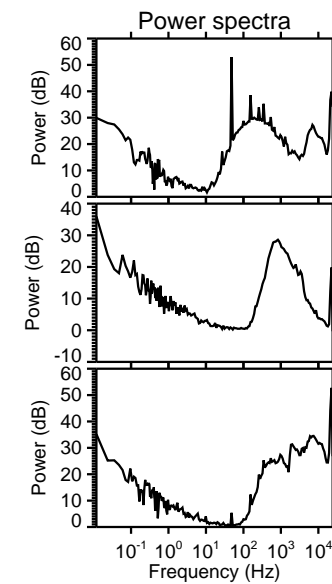
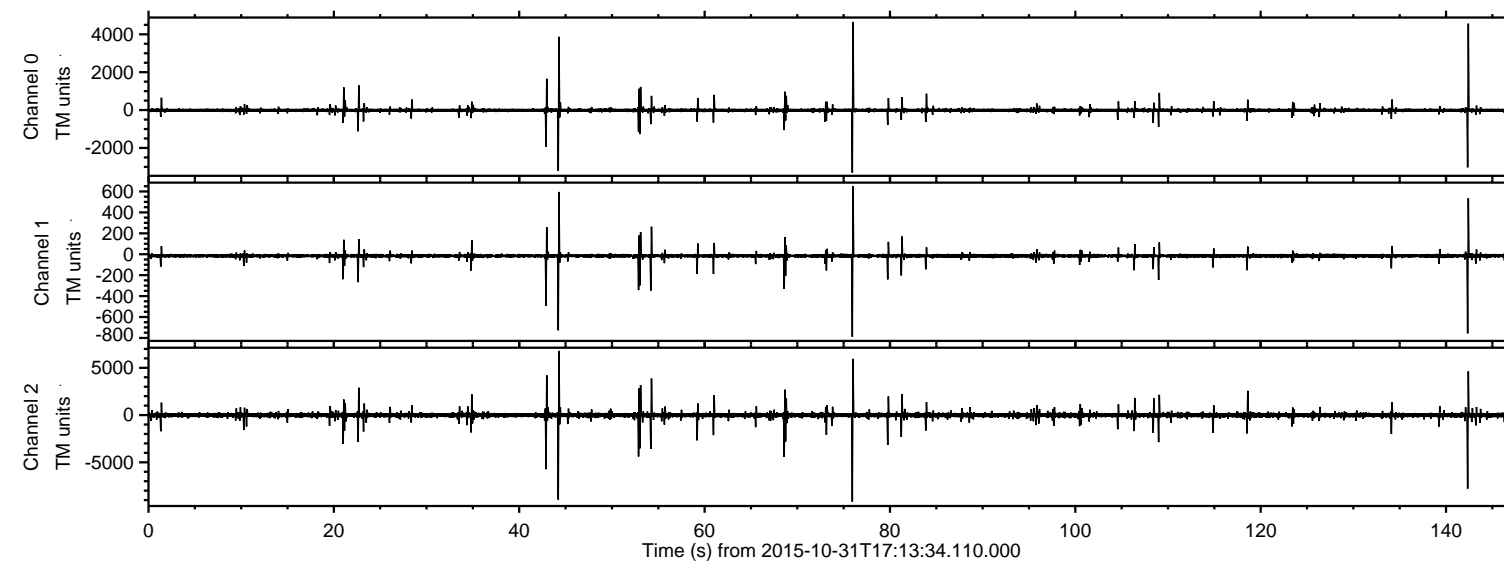
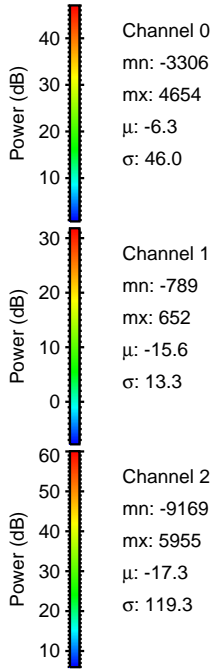
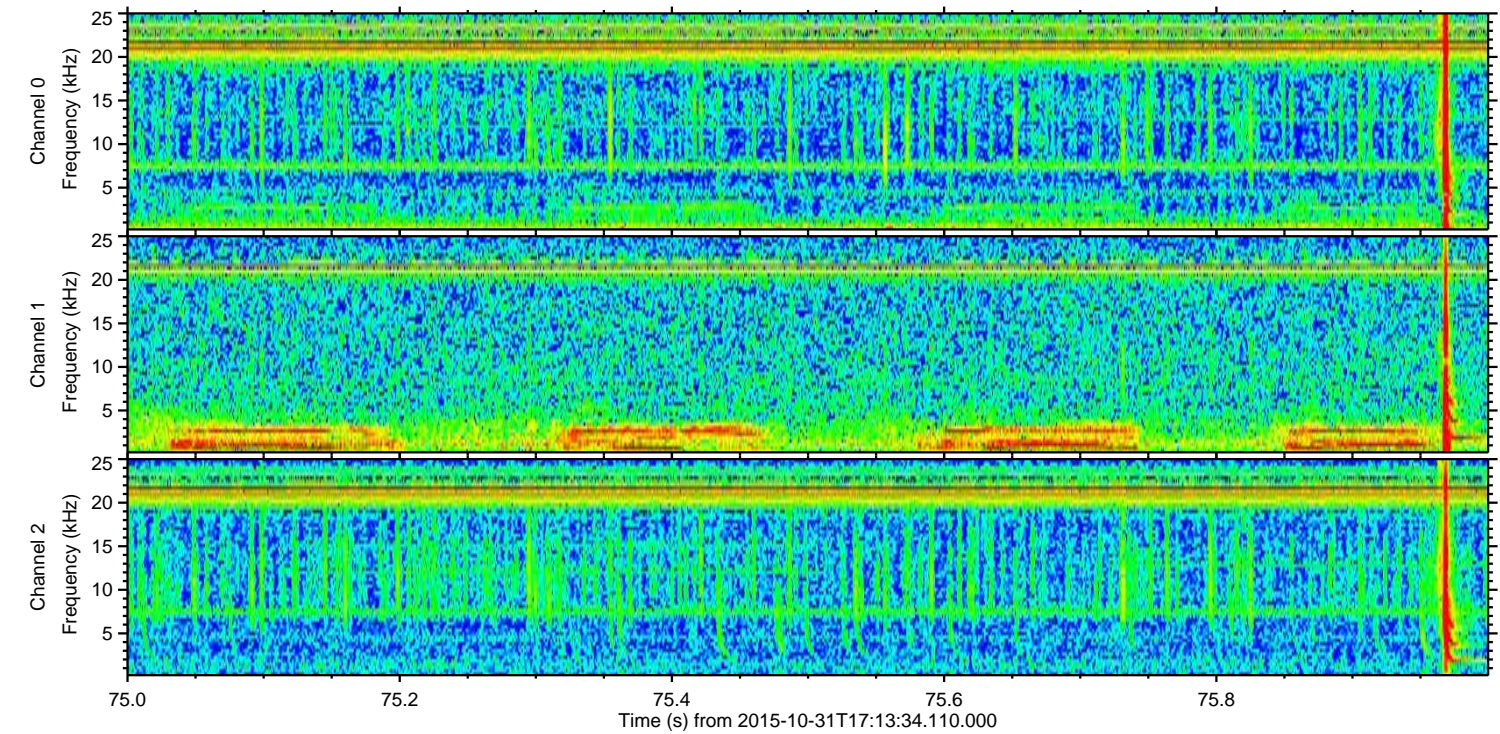
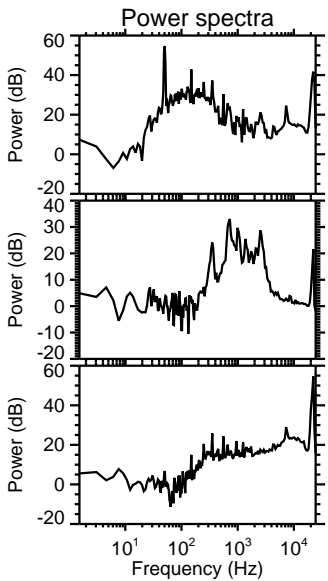
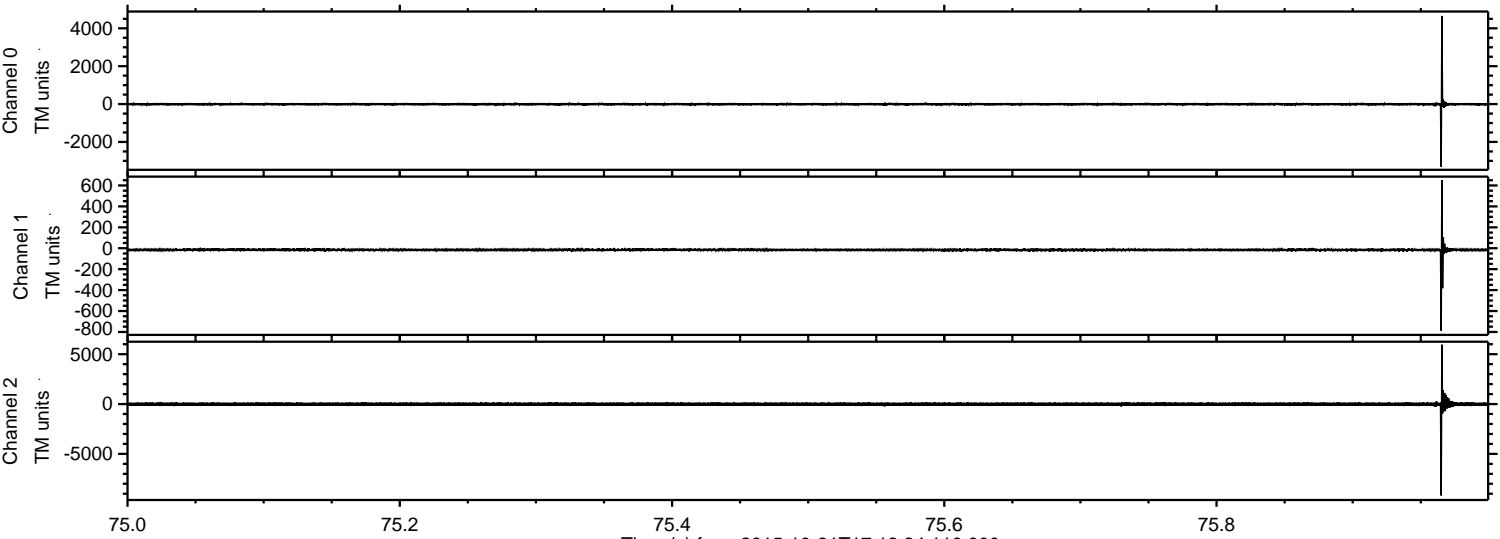

Channel 0
mn: -3306
mx: 4654
 μ : -6.3
 σ : 46.0

Channel 1
mn: -789
mx: 652
 μ : -15.6
 σ : 13.3

Channel 2
mn: -9169
mx: 5955
 μ : -17.3
 σ : 119.3

ELMAVAN 3D WAVEFORMS (Measured data sampled at 50 kHz) 51000 packets of 144 samples from 2015-10-31T17:13:34.110.000. Part 45/147

Processed Sat Oct 31 18:19:58 2015 by ELM ver.2012-10-06 from 001__elm20151031_171333__dat00.bin

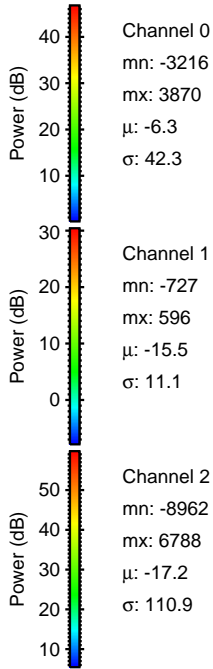
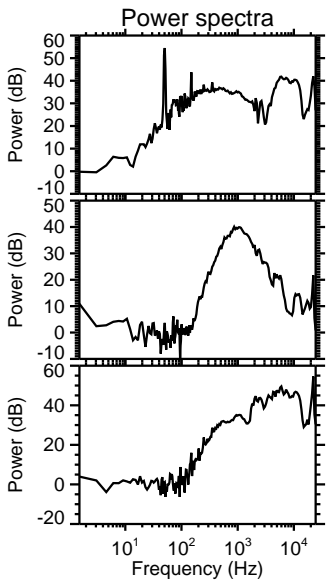
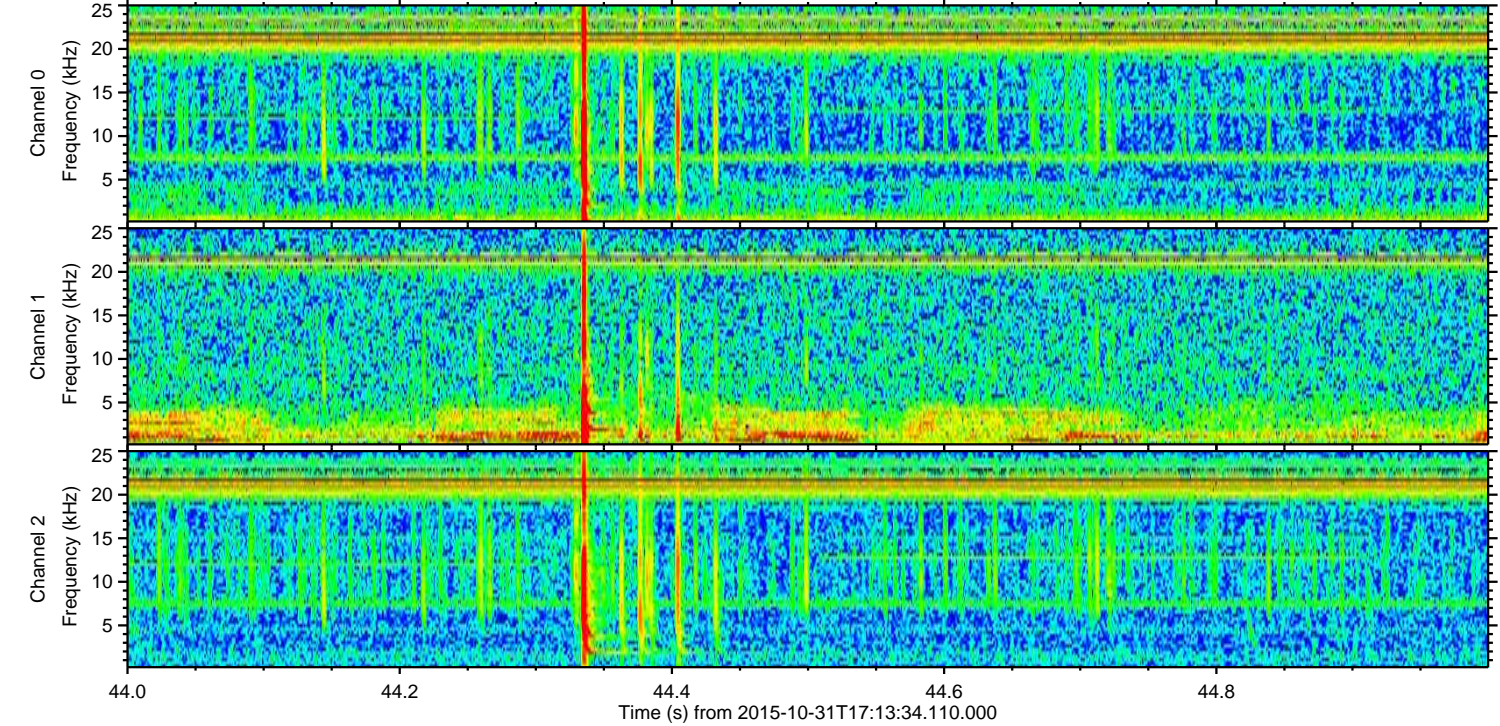
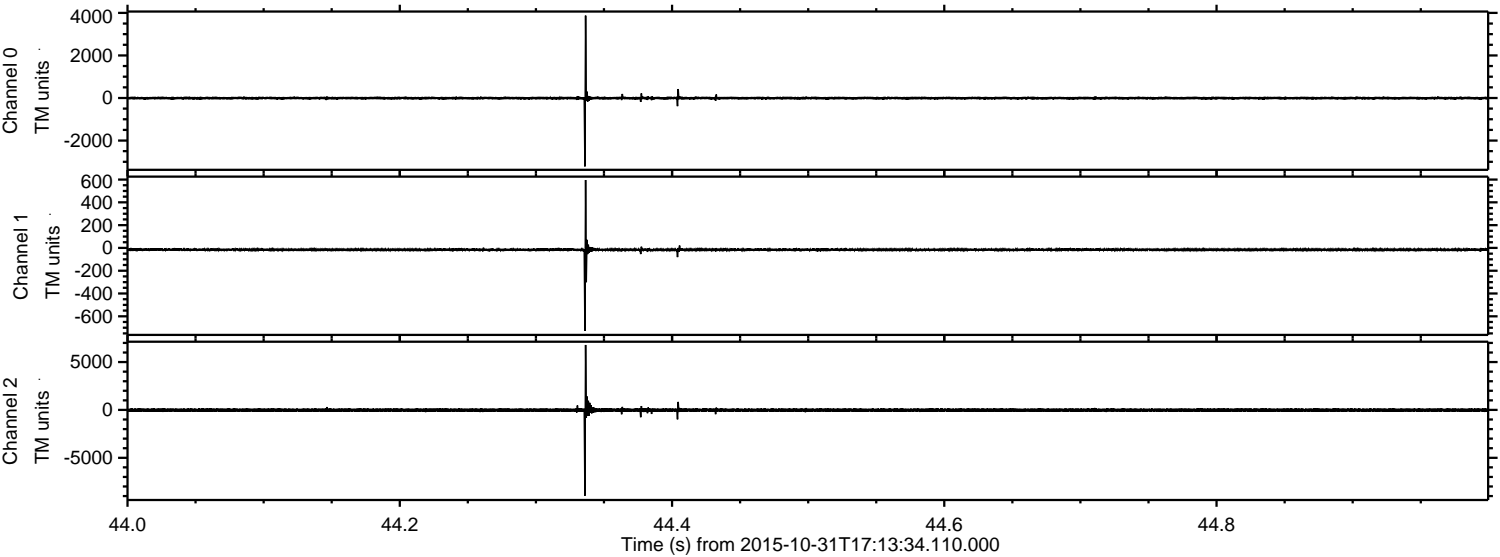

ELMAVAN 3D WAVEFORMS (Measured data sampled at 50 kHz) 51000 packets of 144 samples from 2015-10-31T17:13:34.110.000. Part 143/147

Processed Sat Oct 31 18:19:59 2015 by ELM ver.2012-10-06 from 001__elm20151031_171333__dat00.bin

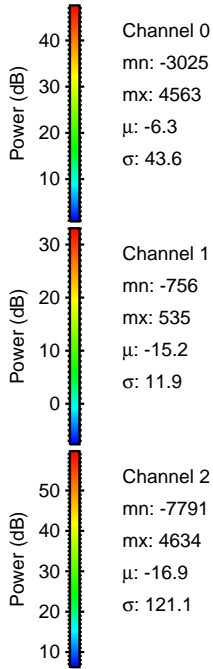
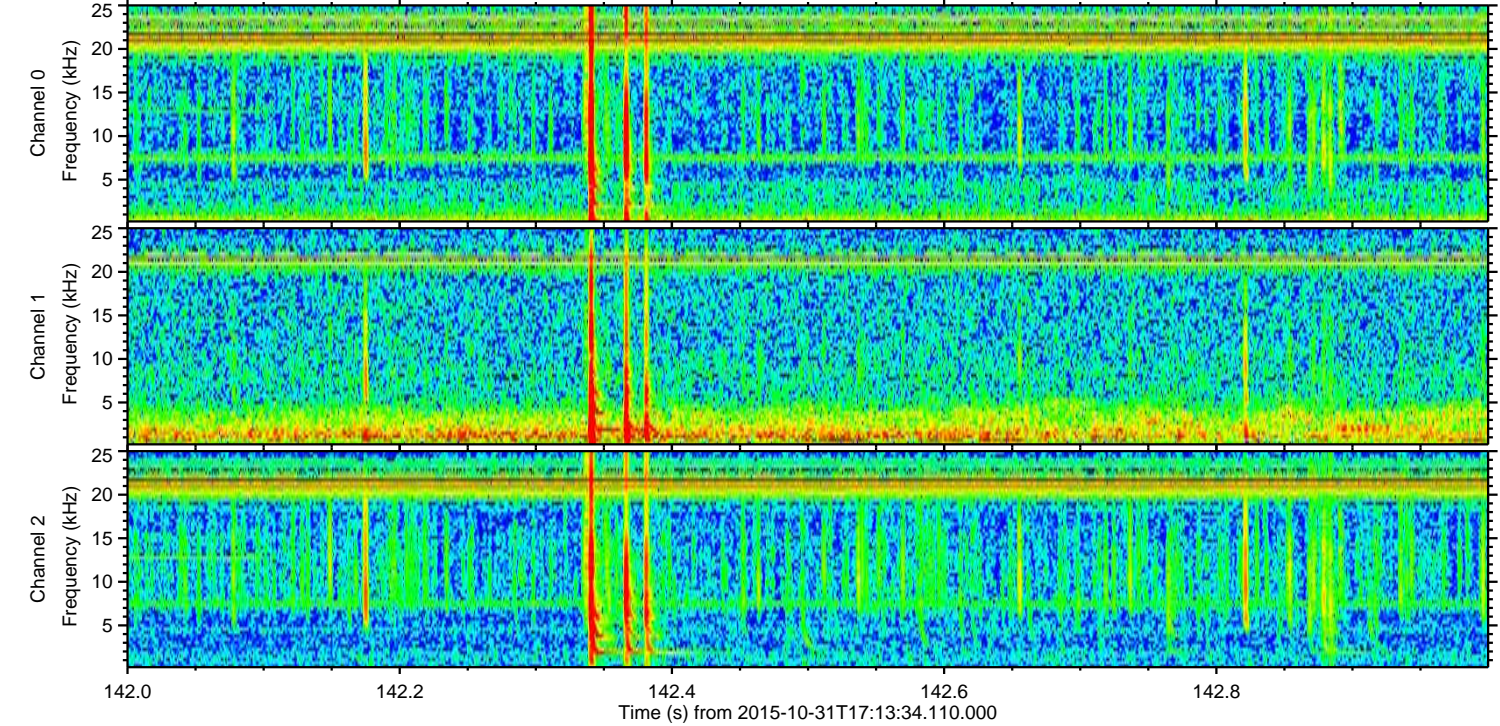
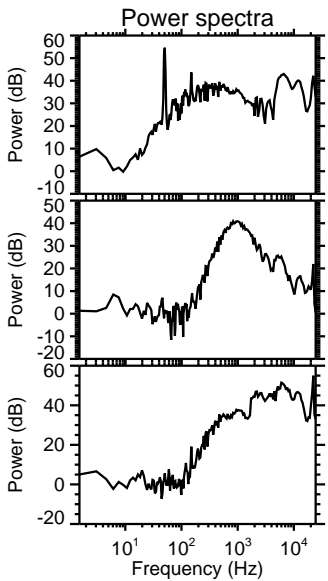
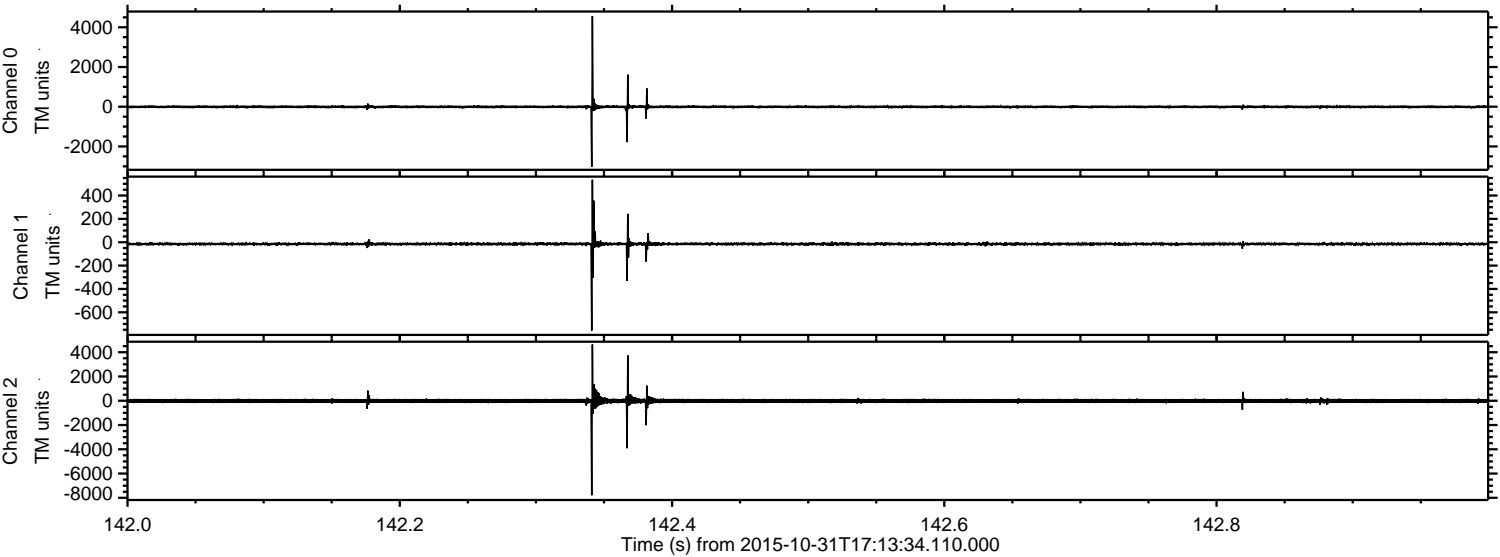

Processed Sat Oct 31 18:20:00 2015 by ELM ver.2012-10-06 from 001__elm20151031_171333__dat00.bin

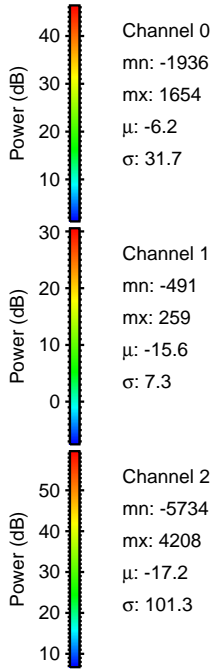
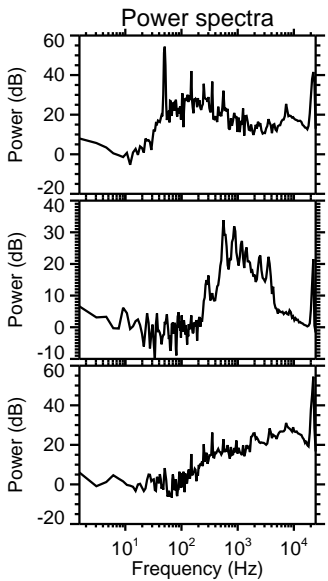
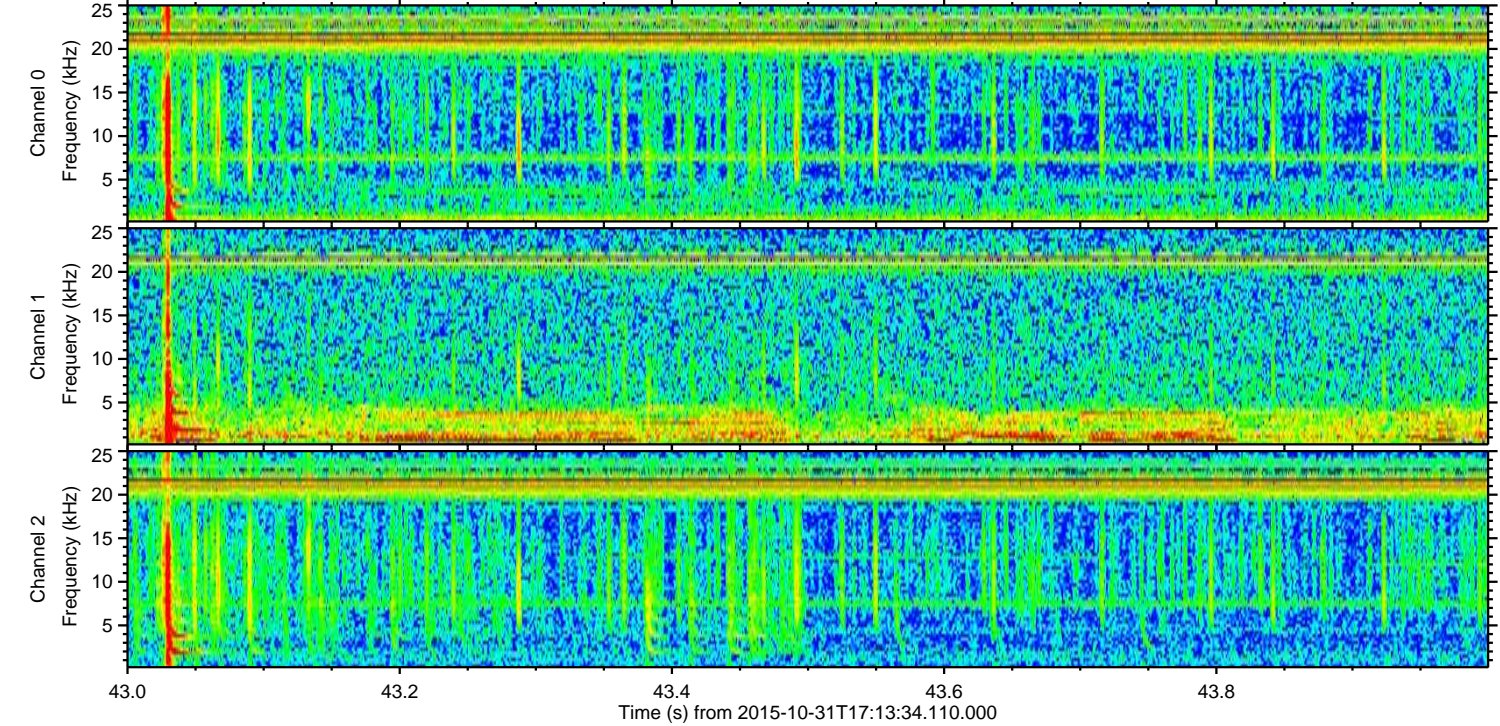
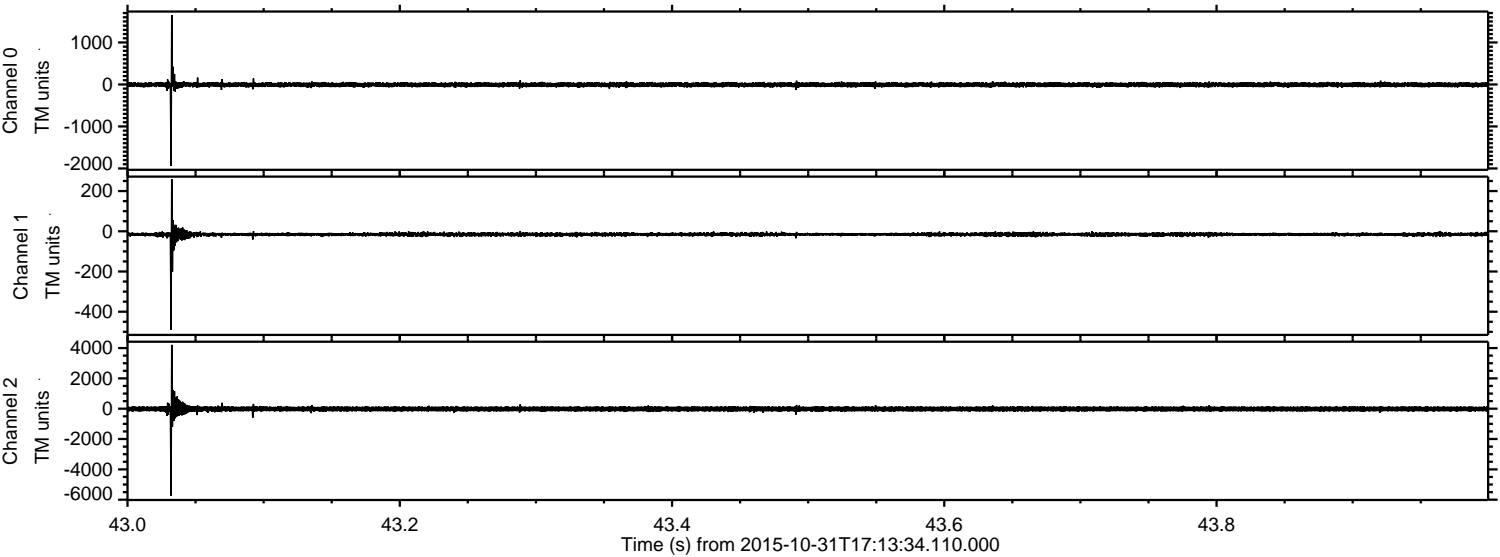

Processed Sat Oct 31 18:20:01 2015 by ELM ver.2012-10-06 from 001__elm20151031_171333__dat00.bin

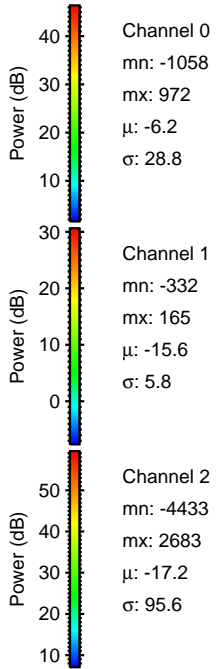
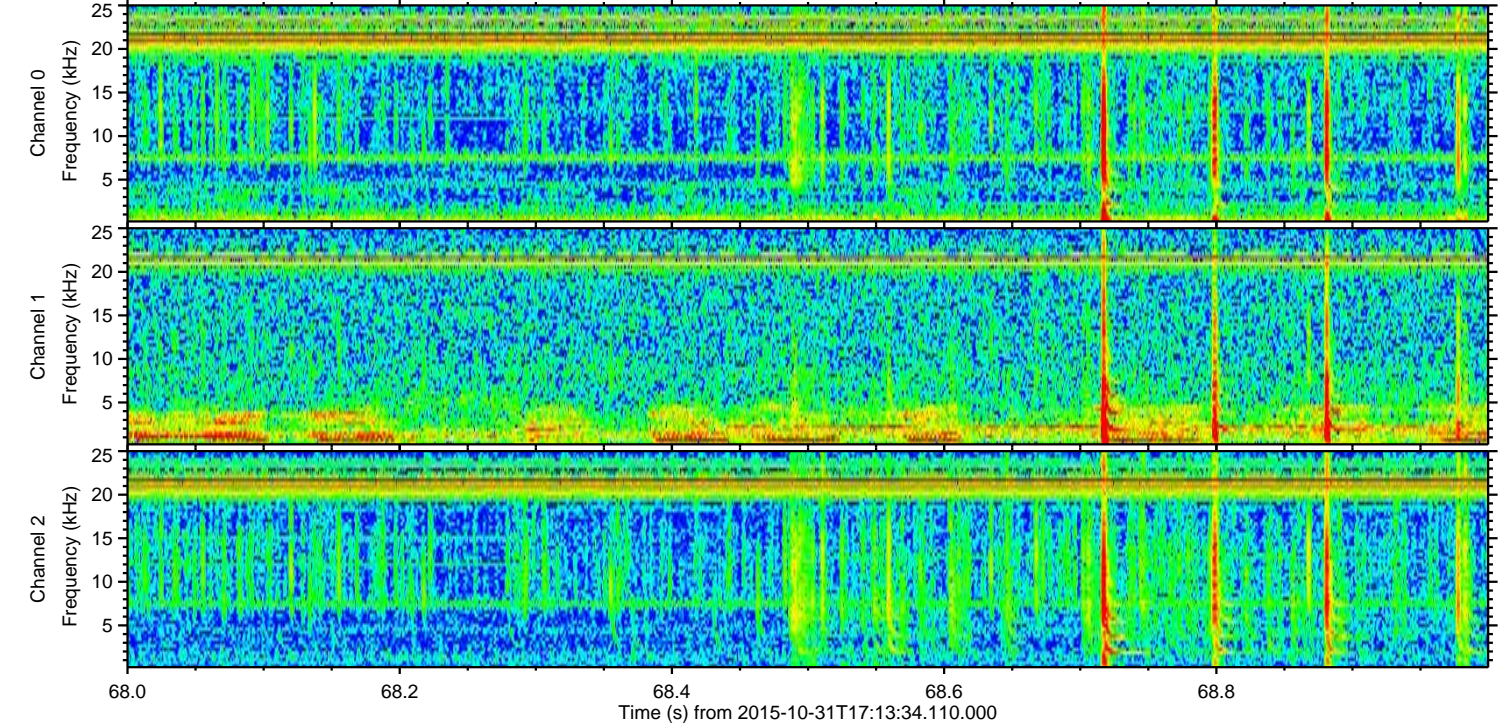
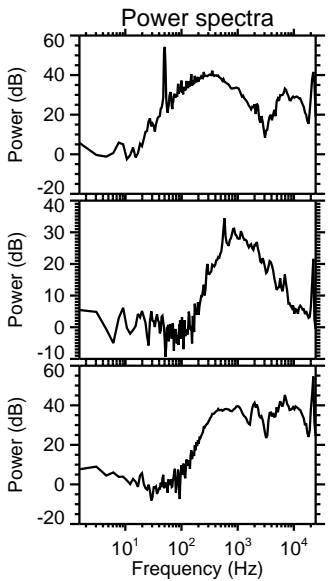
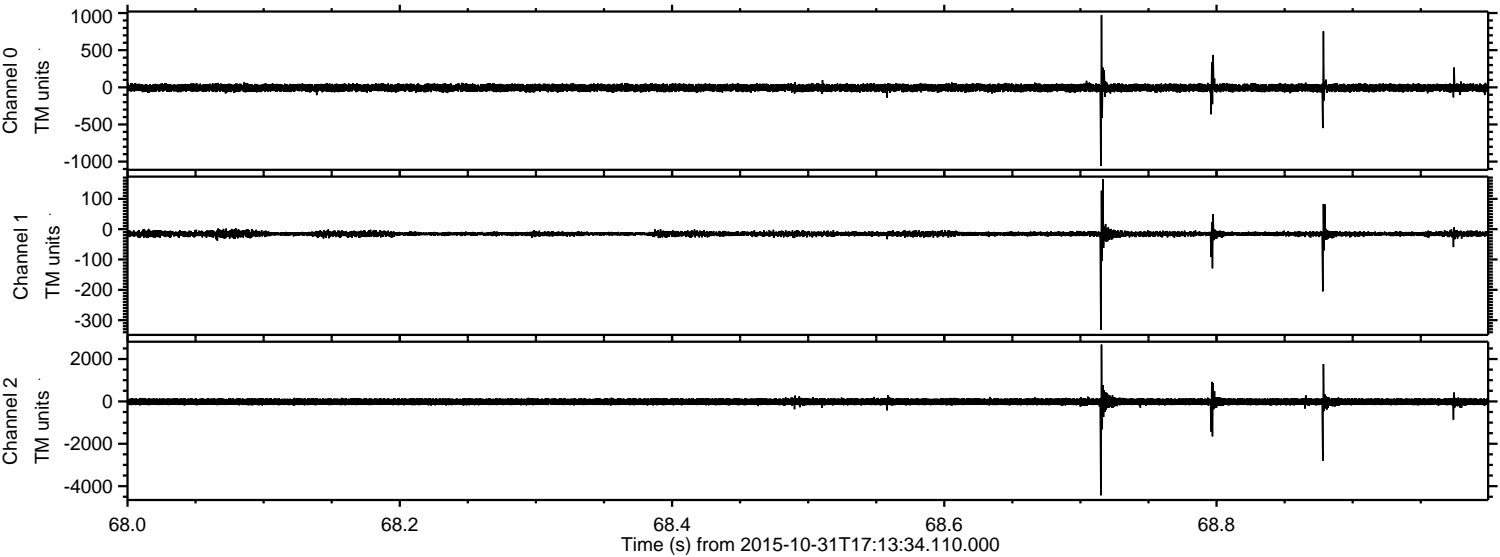

Channel 0
mn: -1058
mx: 972
 μ : -6.2
 σ : 28.8

Channel 1
mn: -332
mx: 165
 μ : -15.6
 σ : 5.8

Channel 2
mn: -4433
mx: 2683
 μ : -17.2
 σ : 95.6

Processed Sat Oct 31 18:20:02 2015 by ELM ver.2012-10-06 from 001__elm20151031_171333__dat00.bin

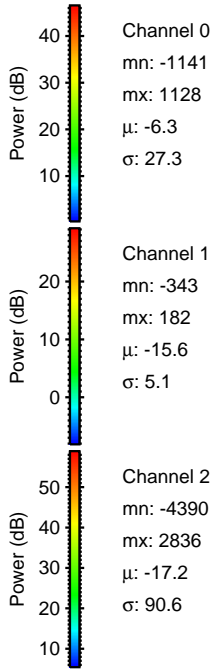
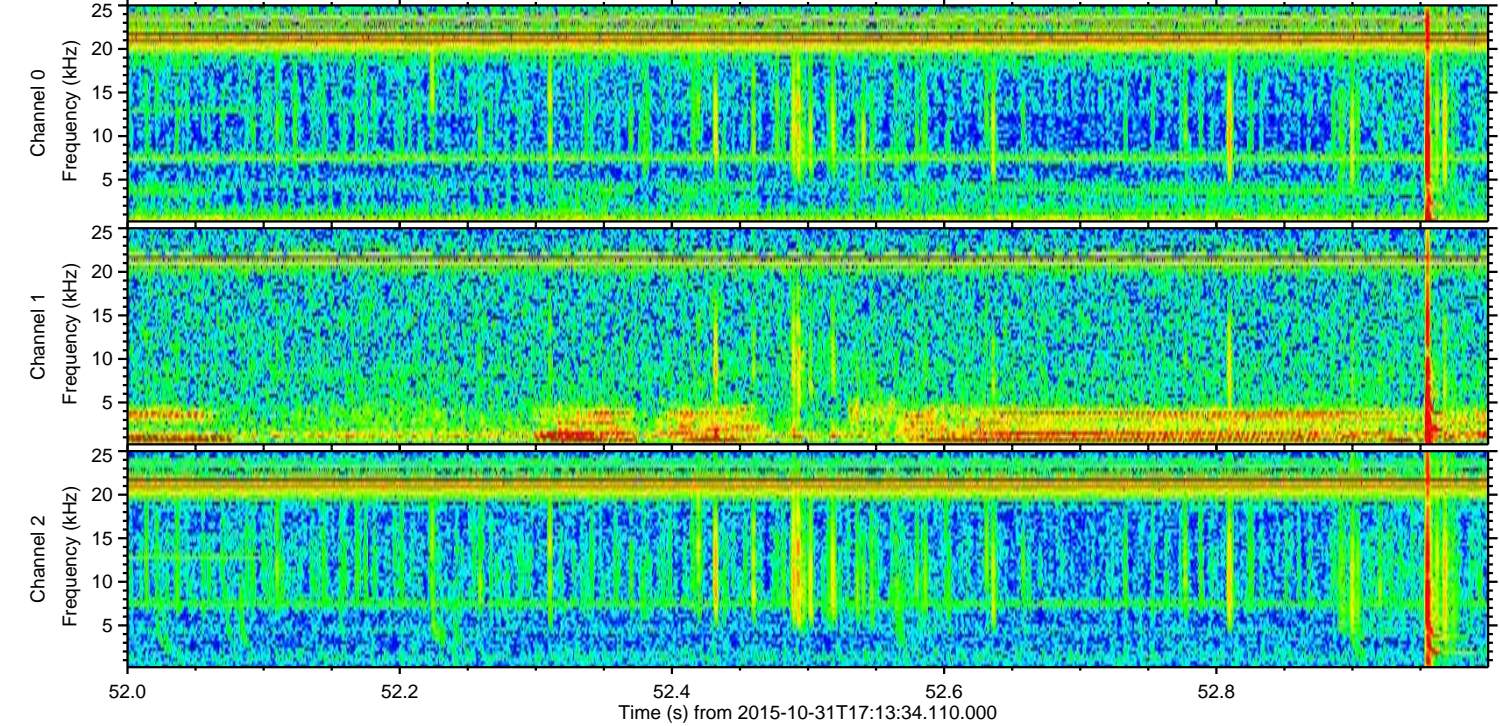
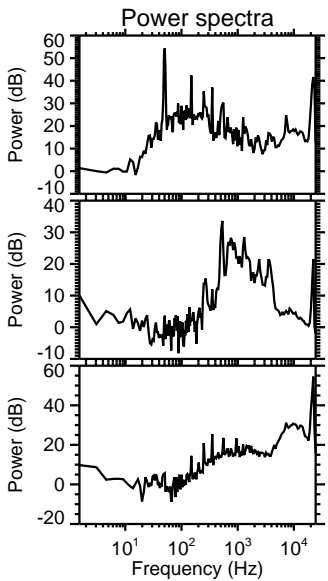
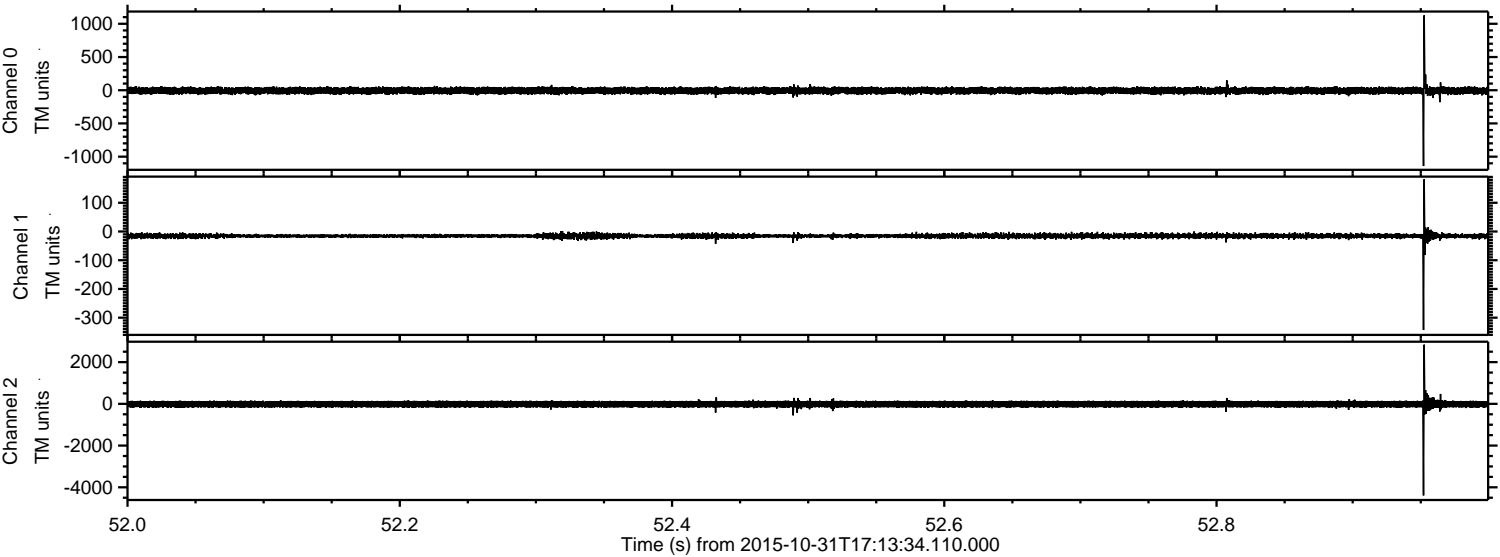

Channel 0
mn: -1141
mx: 1128
 μ : -6.3
 σ : 27.3

Channel 1
mn: -343
mx: 182
 μ : -15.6
 σ : 5.1

Channel 2
mn: -4390
mx: 2836
 μ : -17.2
 σ : 90.6

Processed Sat Oct 31 18:20:03 2015 by ELM ver.2012-10-06 from 001__elm20151031_171333__dat00.bin

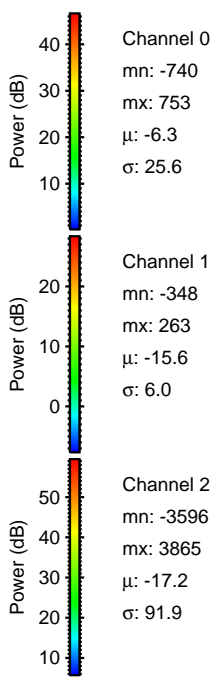
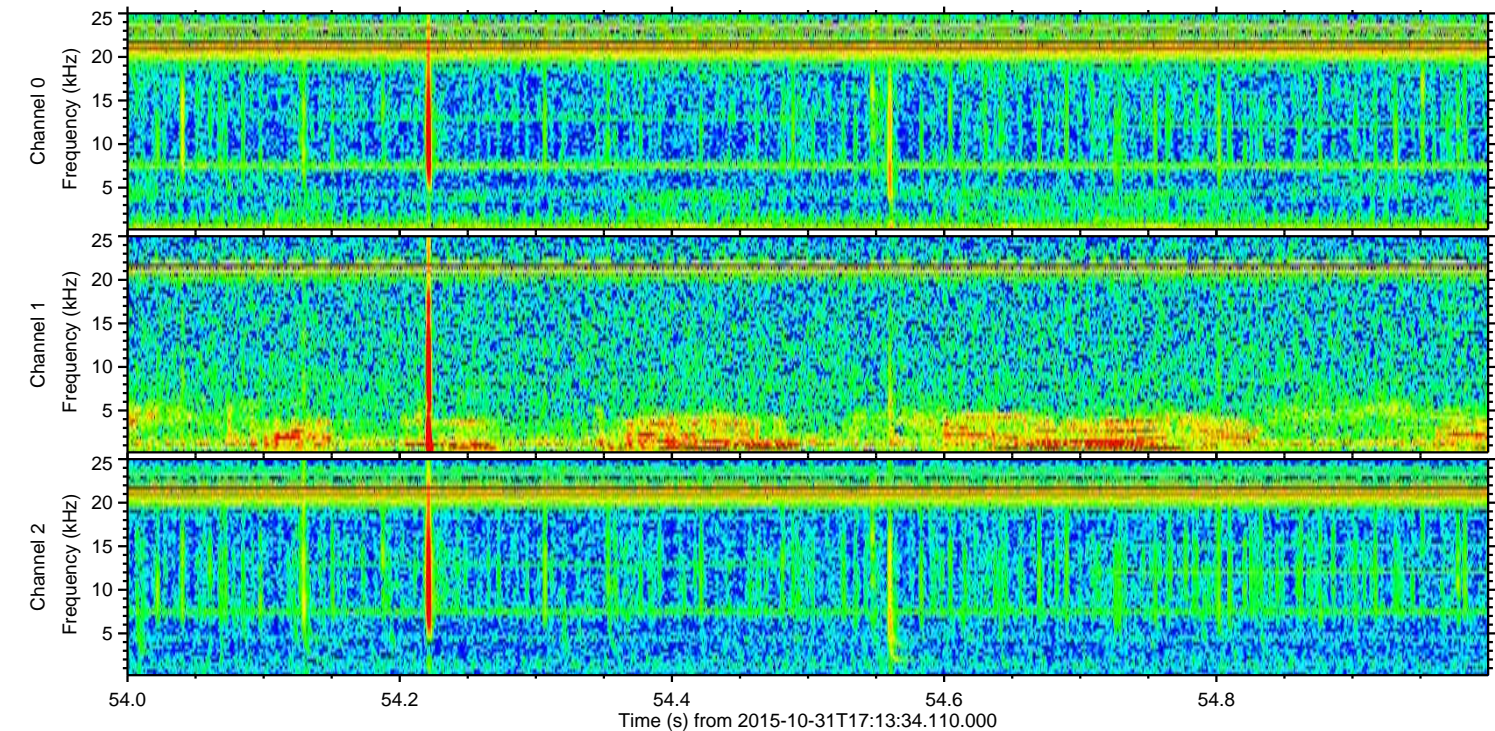
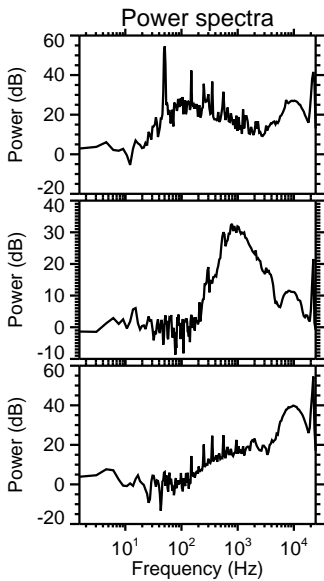
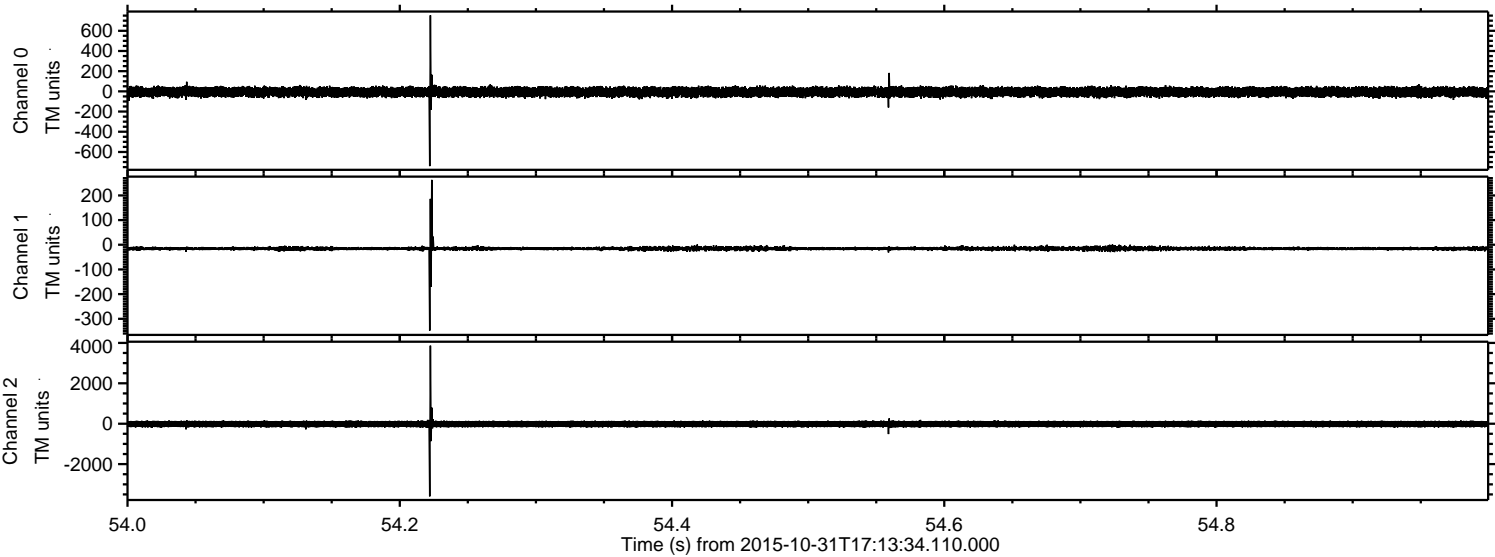

Processed Sat Oct 31 18:20:04 2015 by ELM ver.2012-10-06 from 001__elm20151031_171333__dat00.bin

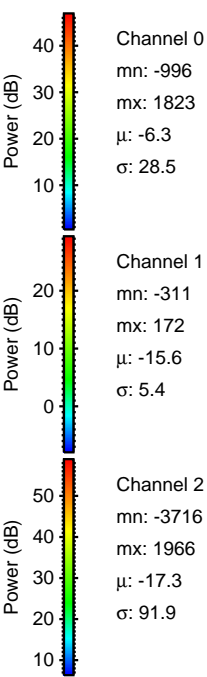
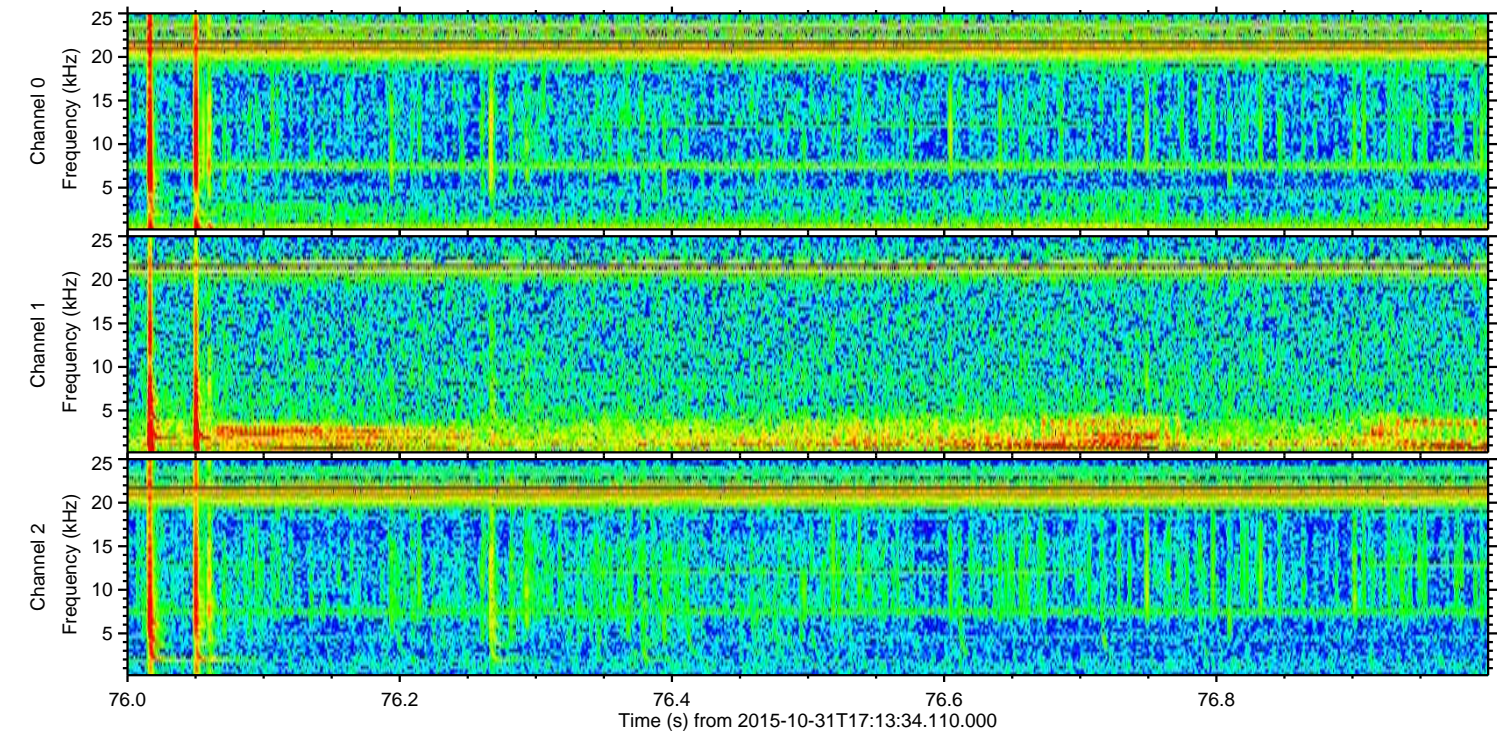
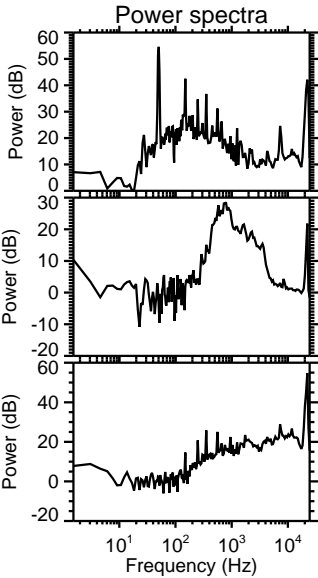
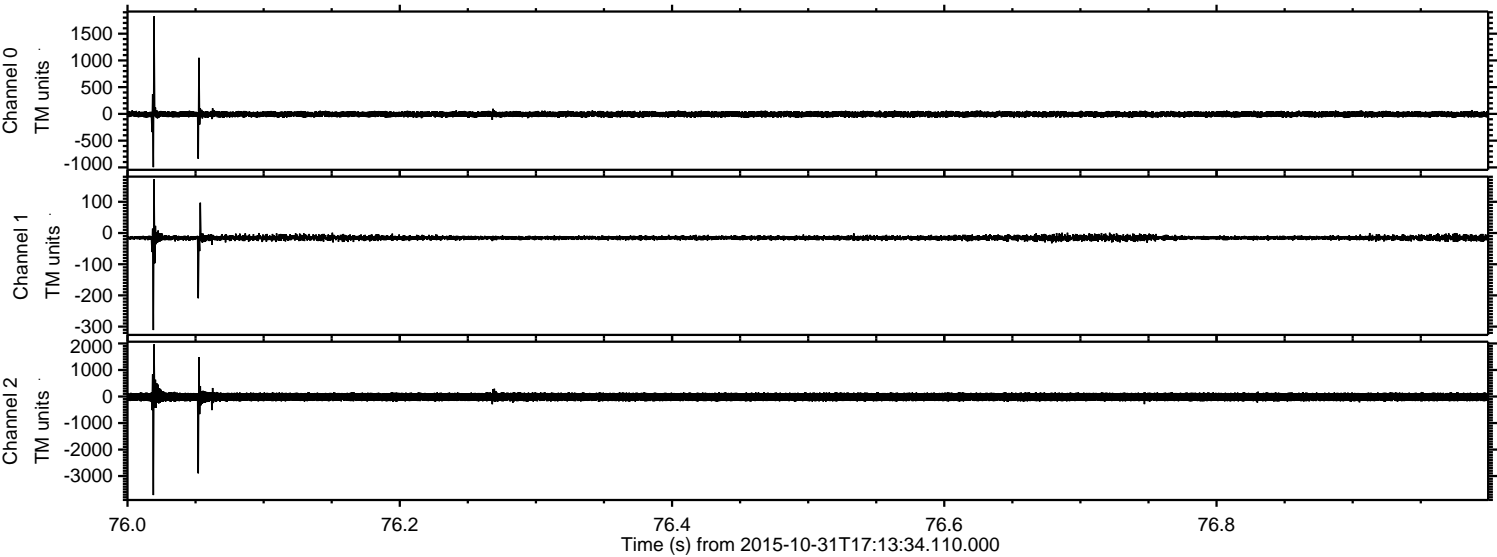

Processed Sat Oct 31 18:20:05 2015 by ELM ver.2012-10-06 from 001__elm20151031_171333__dat00.bin

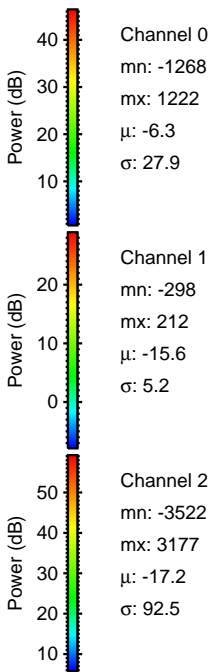
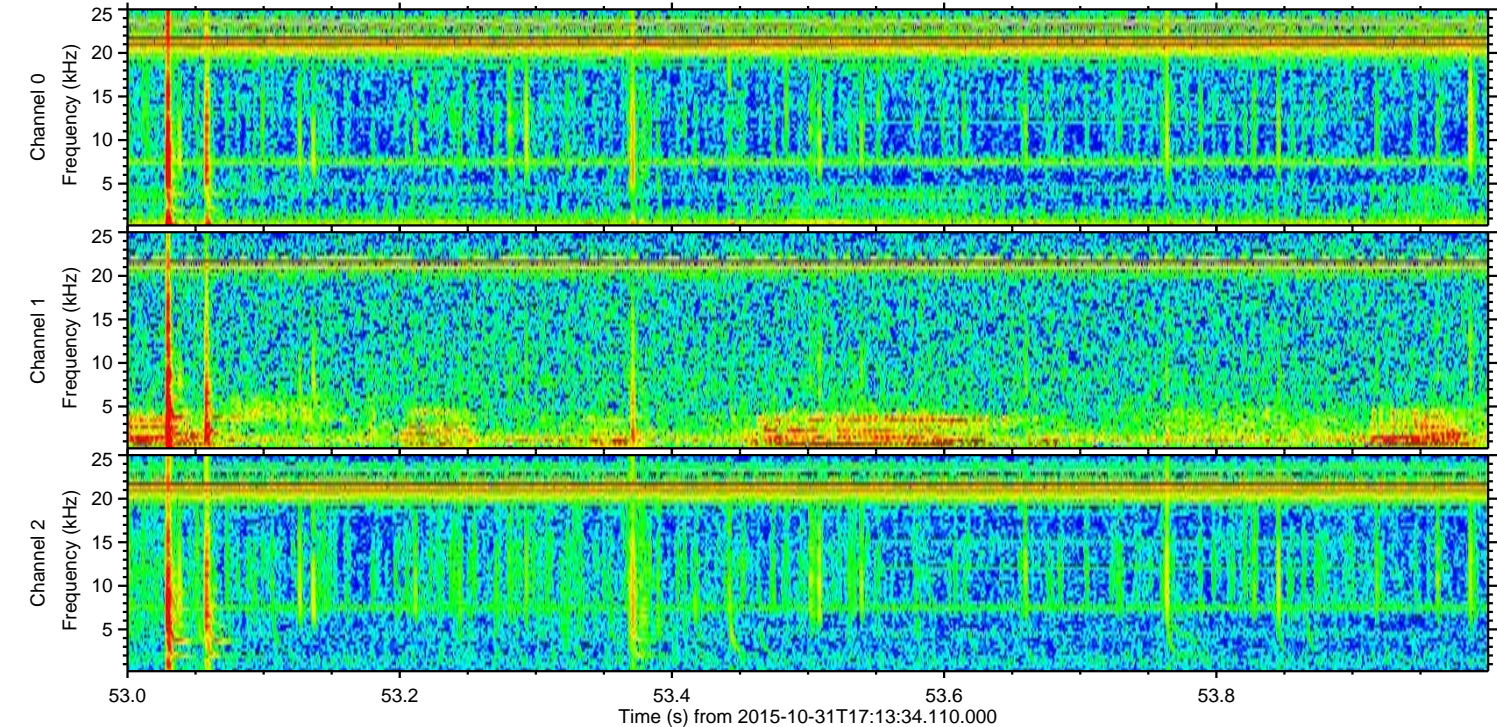
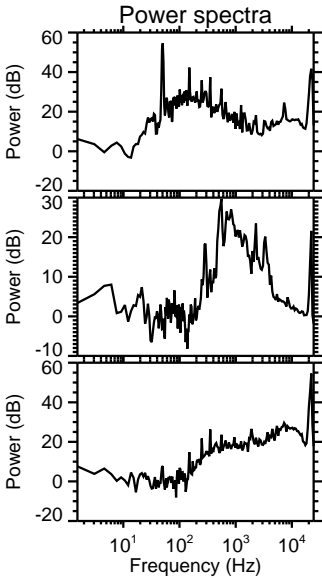
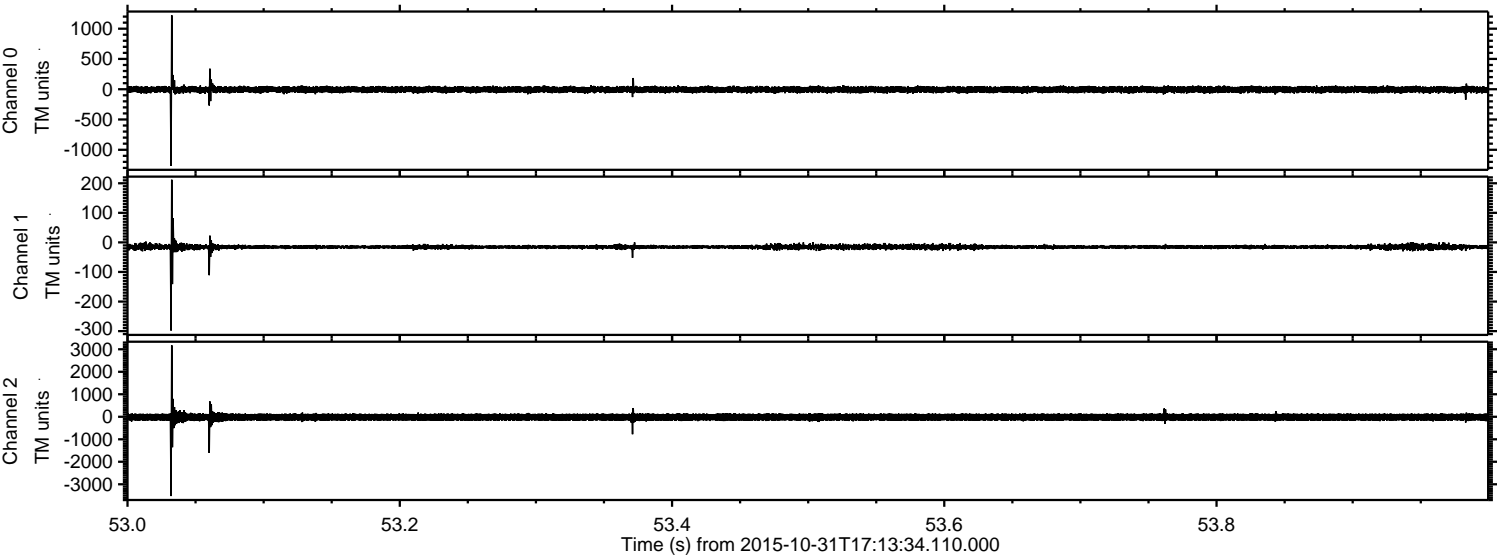

Processed Sat Oct 31 18:20:06 2015 by ELM ver.2012-10-06 from 001__elm20151031_171333__dat00.bin

