

ELMAVAN 3D WAVEFORMS (Measured data sampled at 50 kHz) 51000 packets of 144 samples from 2015-10-31T09:18:15.385.999.

Processed Sat Oct 31 10:33:42 2015 by ELM ver.2012-10-06 from 001__elm20151031_091814__dat00.bin

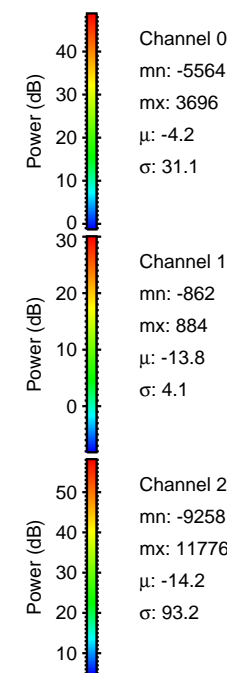
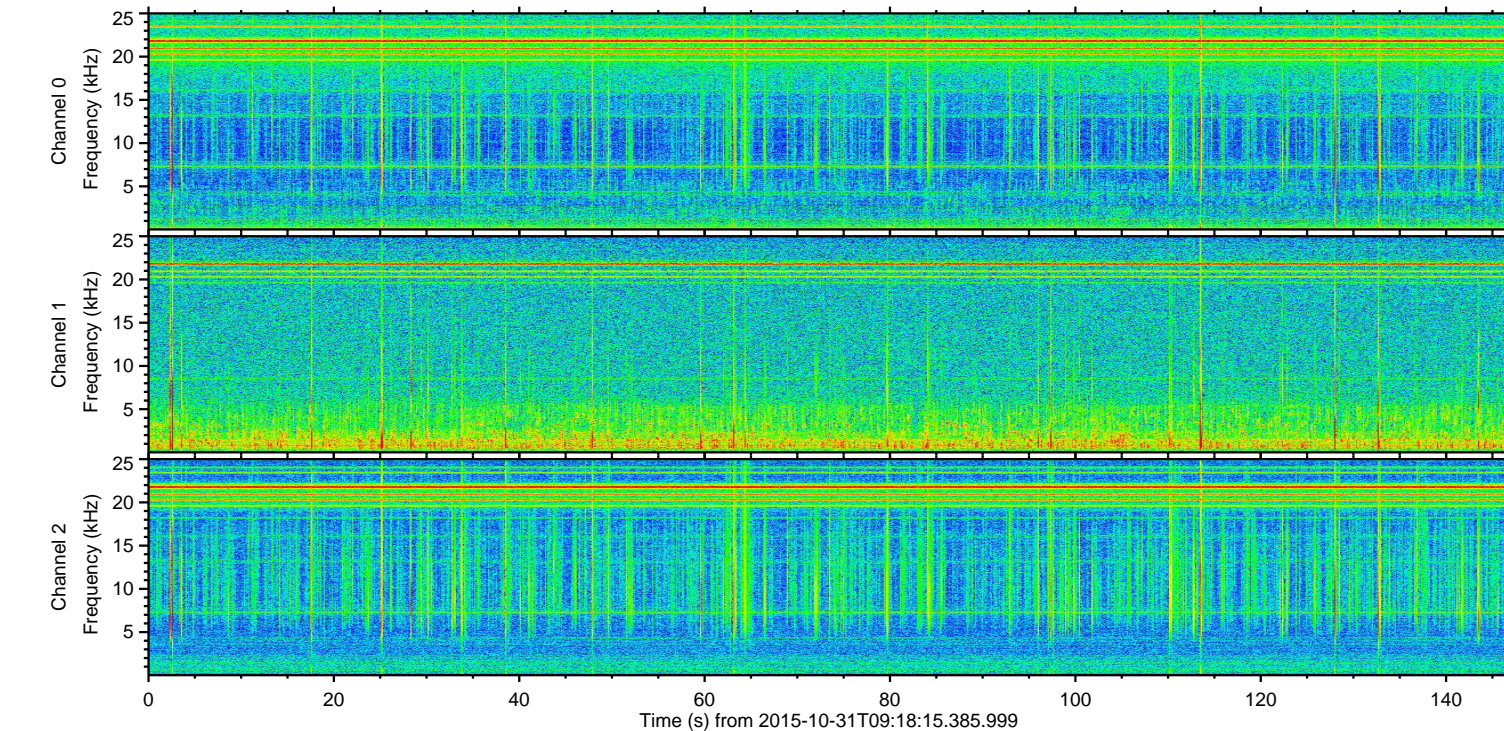
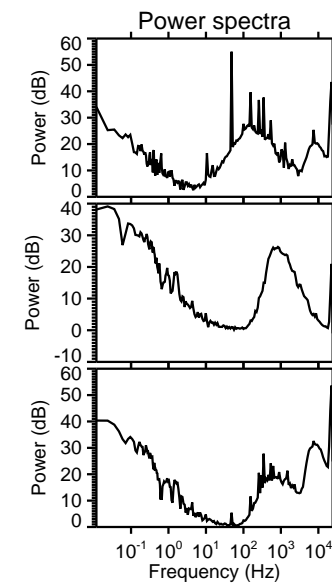
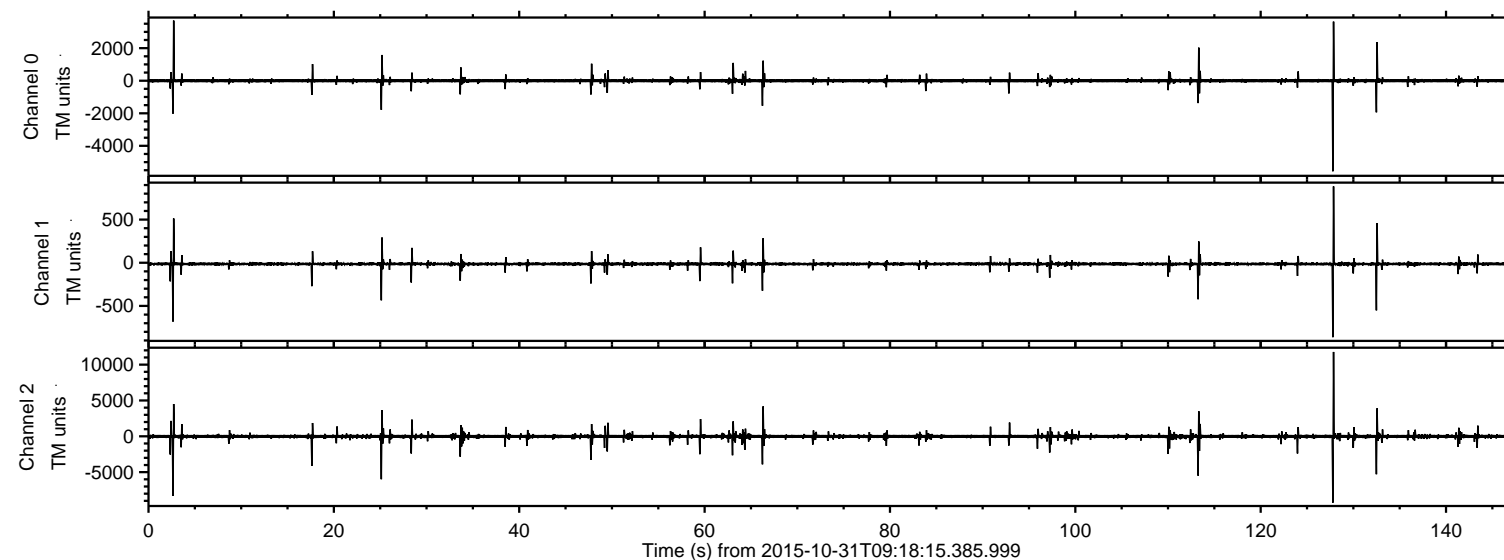

ELMAVAN 3D WAVEFORMS (Measured data sampled at 50 kHz) 51000 packets of 144 samples from 2015-10-31T09:18:15.385.999. Part 128/147

Processed Sat Oct 31 10:33:57 2015 by ELM ver.2012-10-06 from 001__elm20151031_091814__dat00.bin

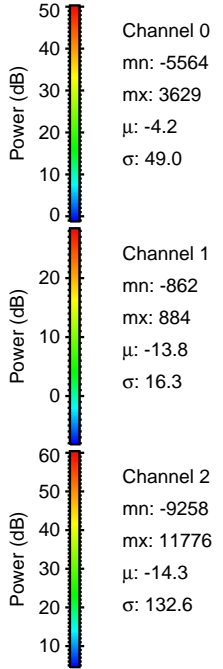
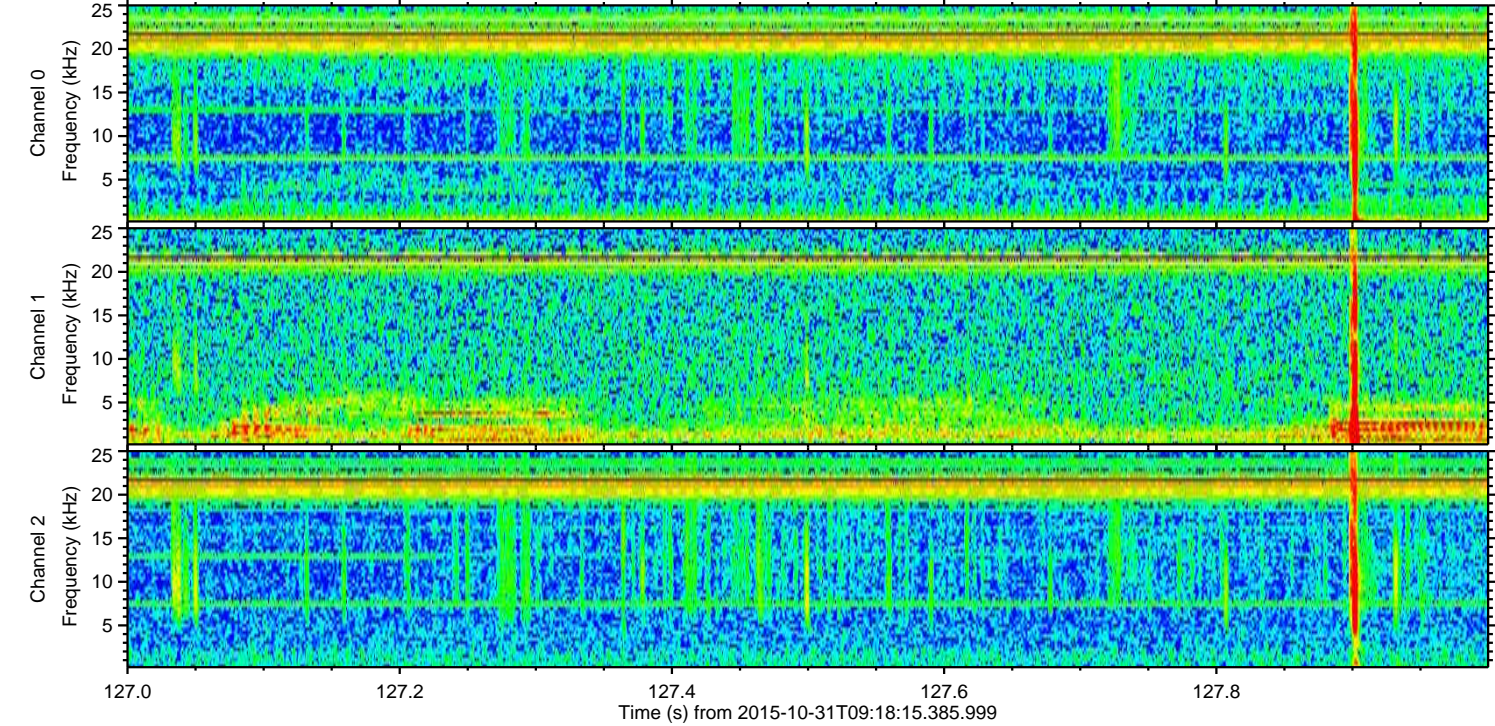
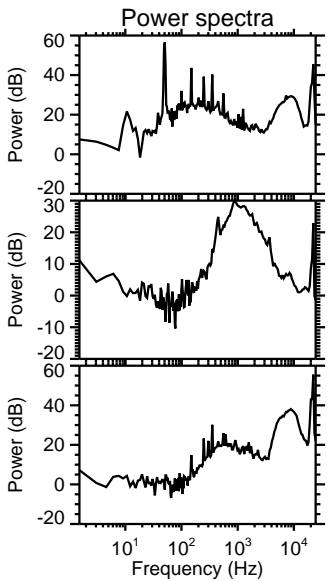
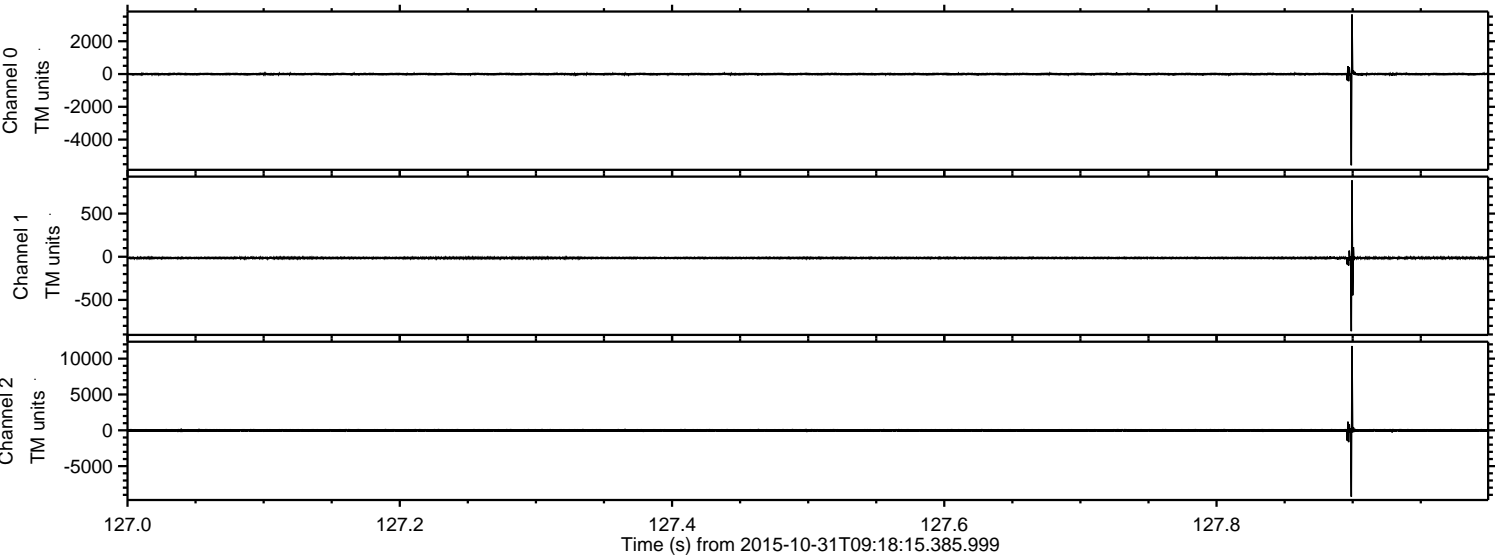

ELMAVAN 3D WAVEFORMS (Measured data sampled at 50 kHz) 51000 packets of 144 samples from 2015-10-31T09:18:15.385.999. Part 3/147

Processed Sat Oct 31 10:33:58 2015 by ELM ver.2012-10-06 from 001__elm20151031_091814__dat00.bin

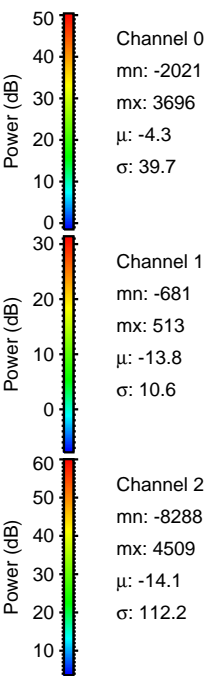
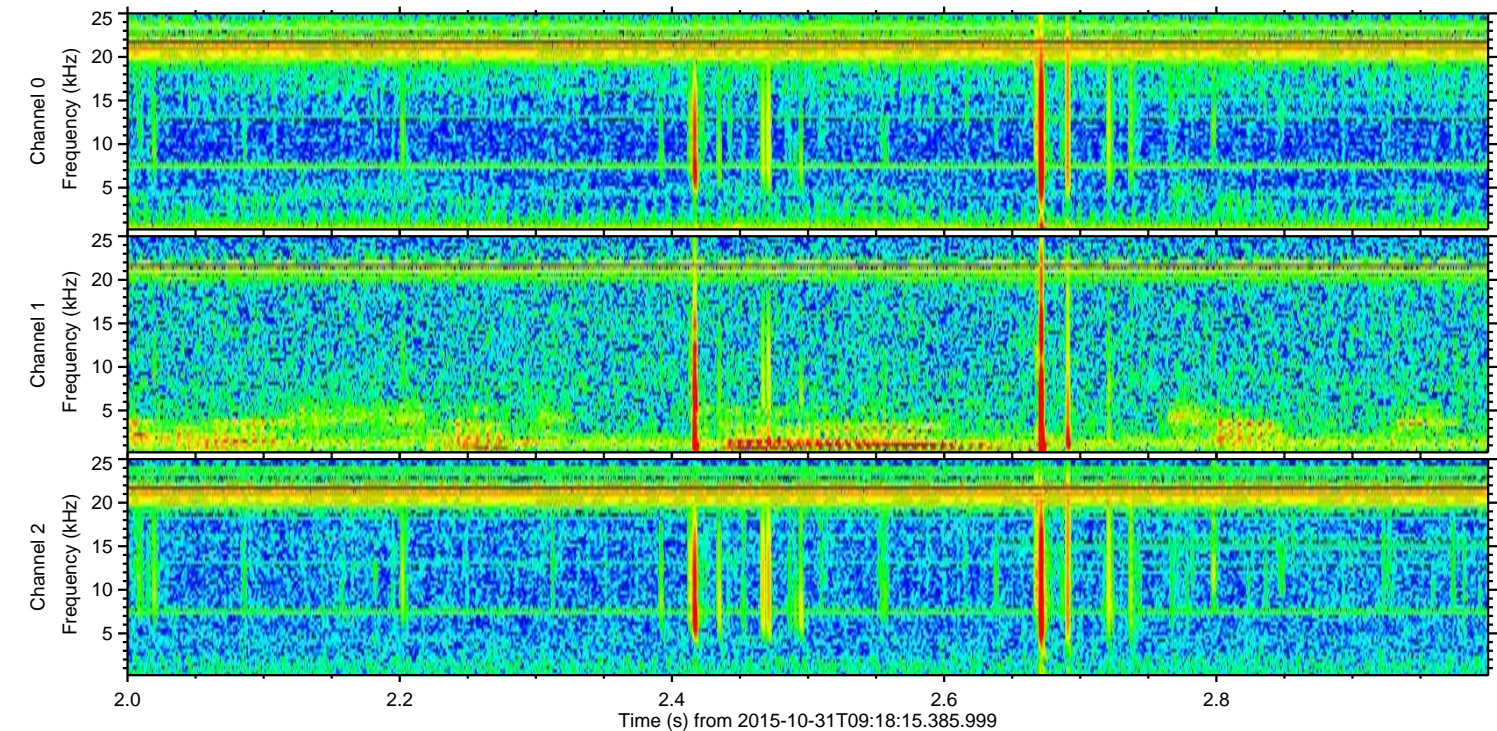
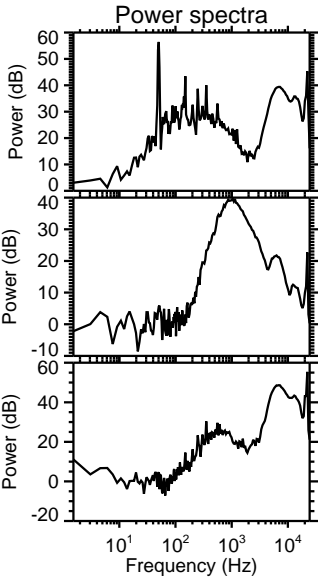
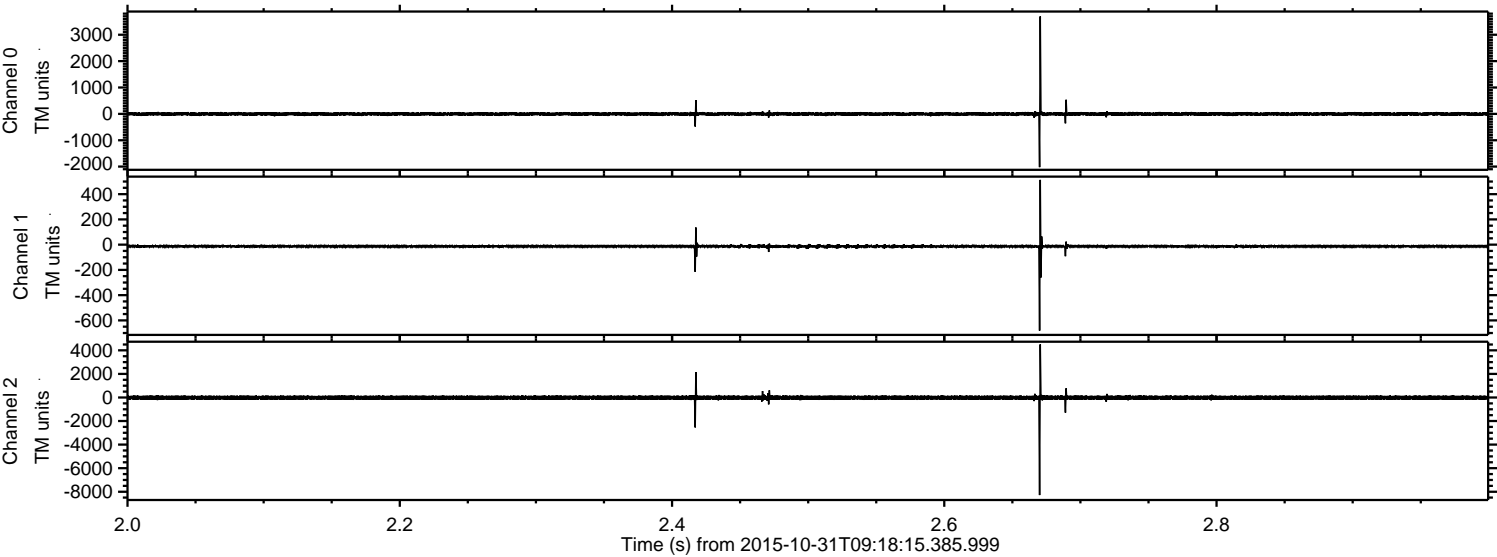

ELMAVAN 3D WAVEFORMS (Measured data sampled at 50 kHz) 51000 packets of 144 samples from 2015-10-31T09:18:15.385.999. Part 26/147

Processed Sat Oct 31 10:33:59 2015 by ELM ver.2012-10-06 from 001__elm20151031_091814__dat00.bin

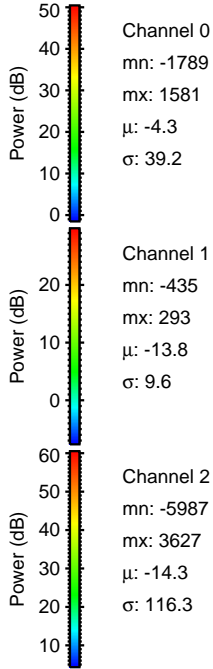
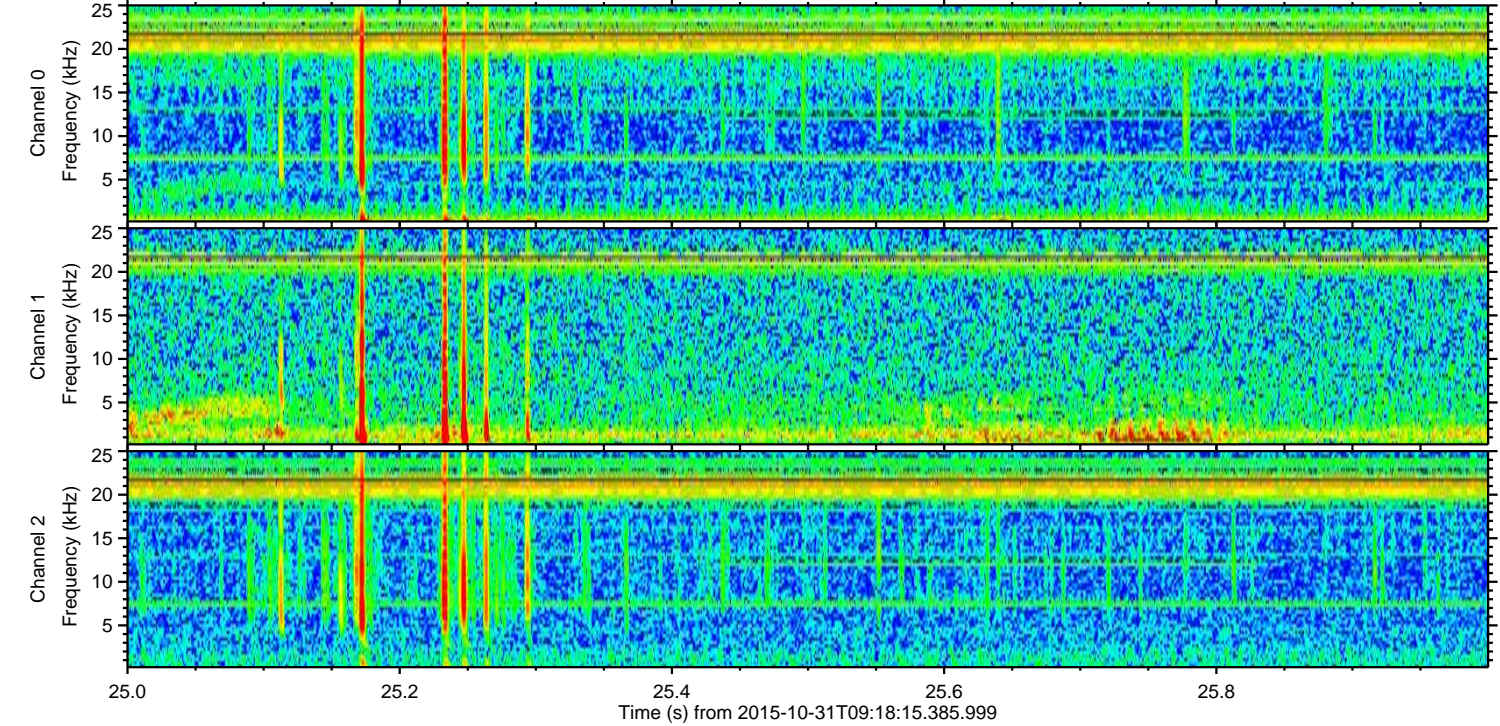
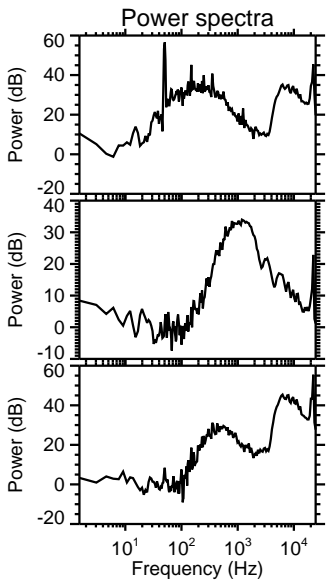
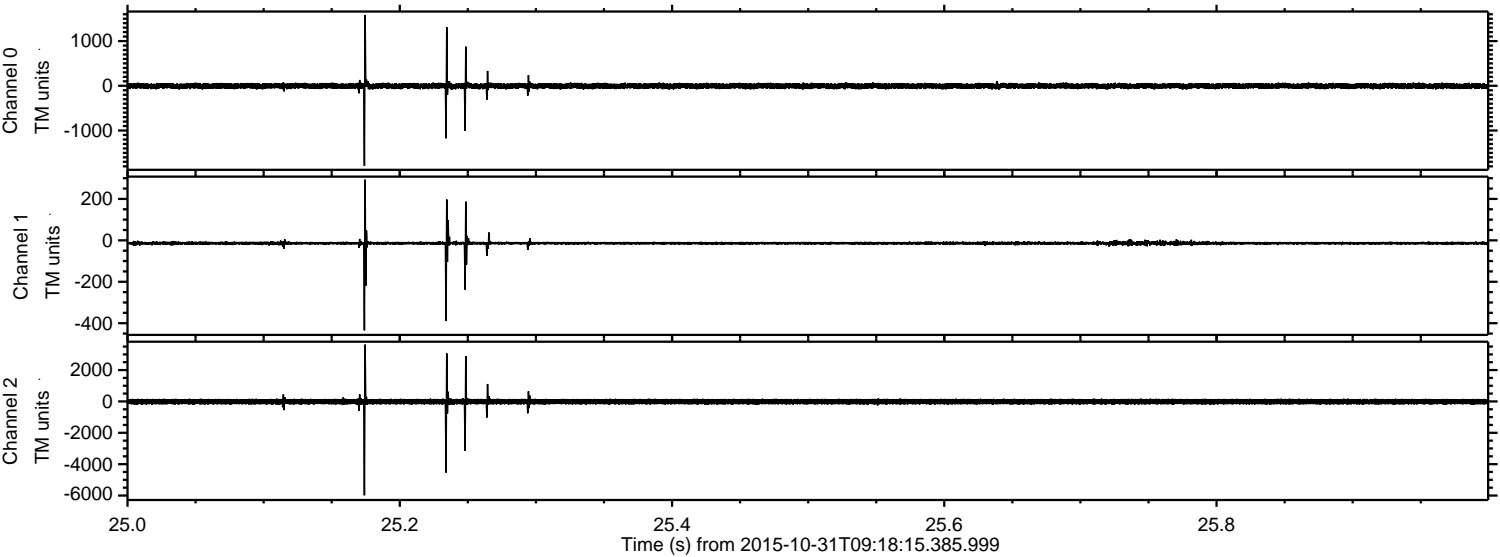

ELMAVAN 3D WAVEFORMS (Measured data sampled at 50 kHz) 51000 packets of 144 samples from 2015-10-31T09:18:15.385.999. Part 114/147

Processed Sat Oct 31 10:34:00 2015 by ELM ver.2012-10-06 from 001__elm20151031_091814__dat00.bin

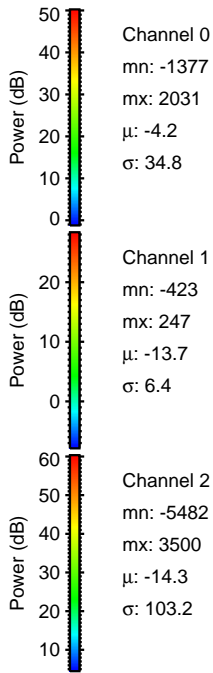
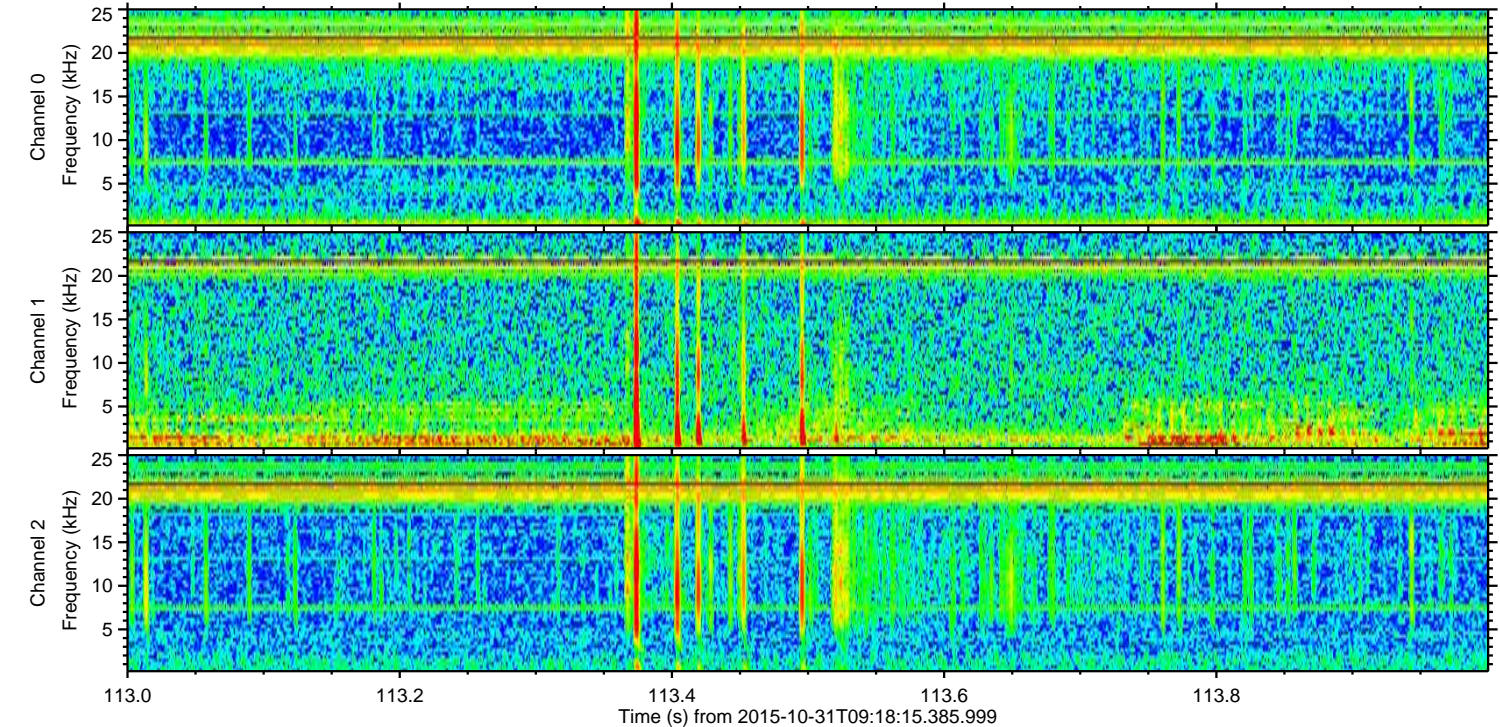
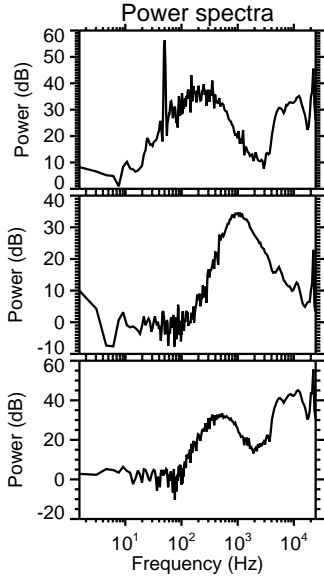
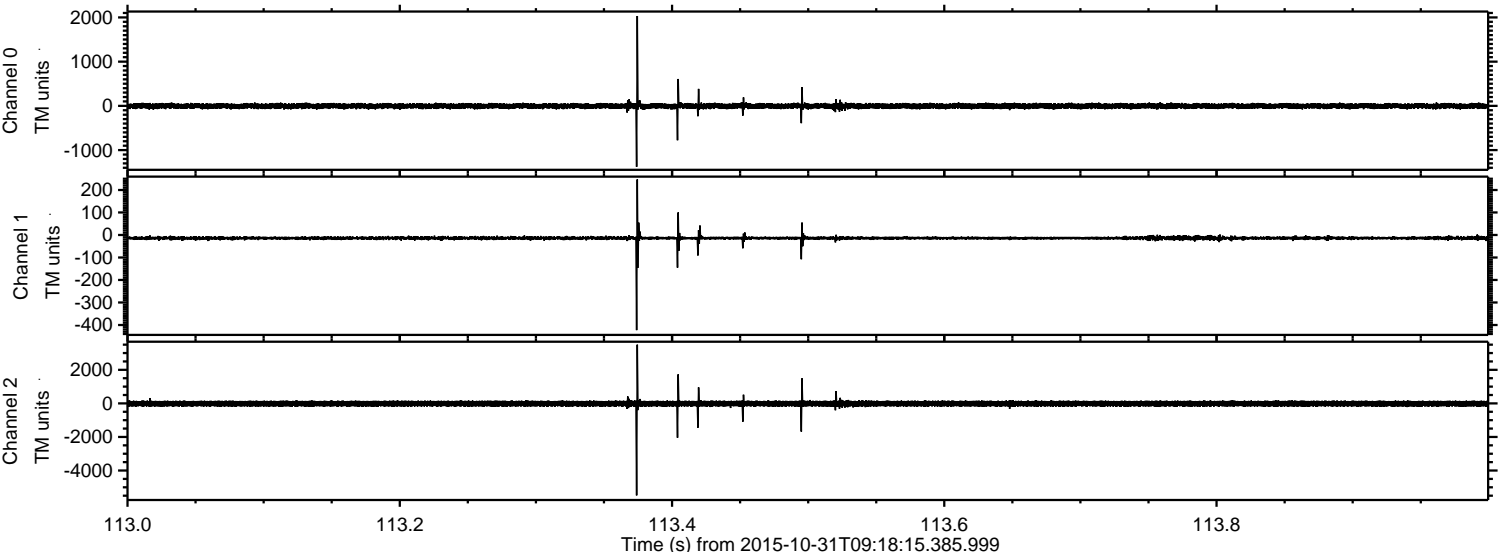

ELMAVAN 3D WAVEFORMS (Measured data sampled at 50 kHz) 51000 packets of 144 samples from 2015-10-31T09:18:15.385.999. Part 133/147

Processed Sat Oct 31 10:34:01 2015 by ELM ver.2012-10-06 from 001__elm20151031_091814__dat00.bin

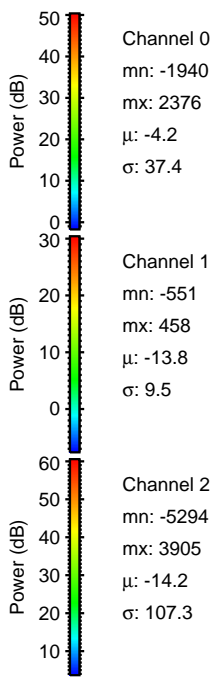
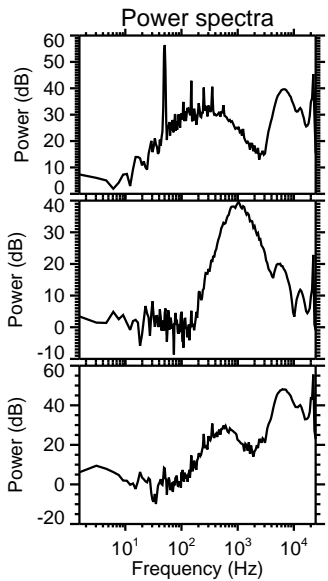
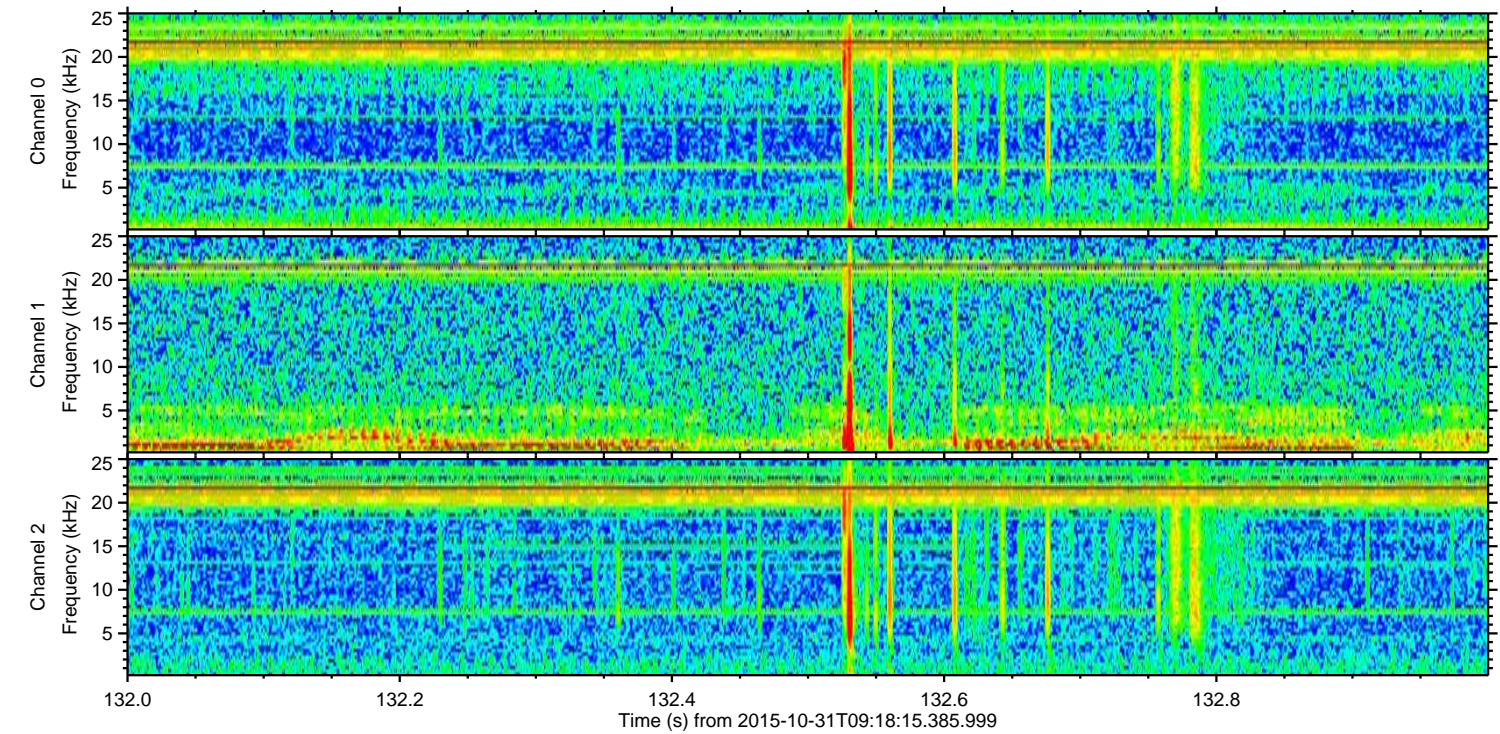
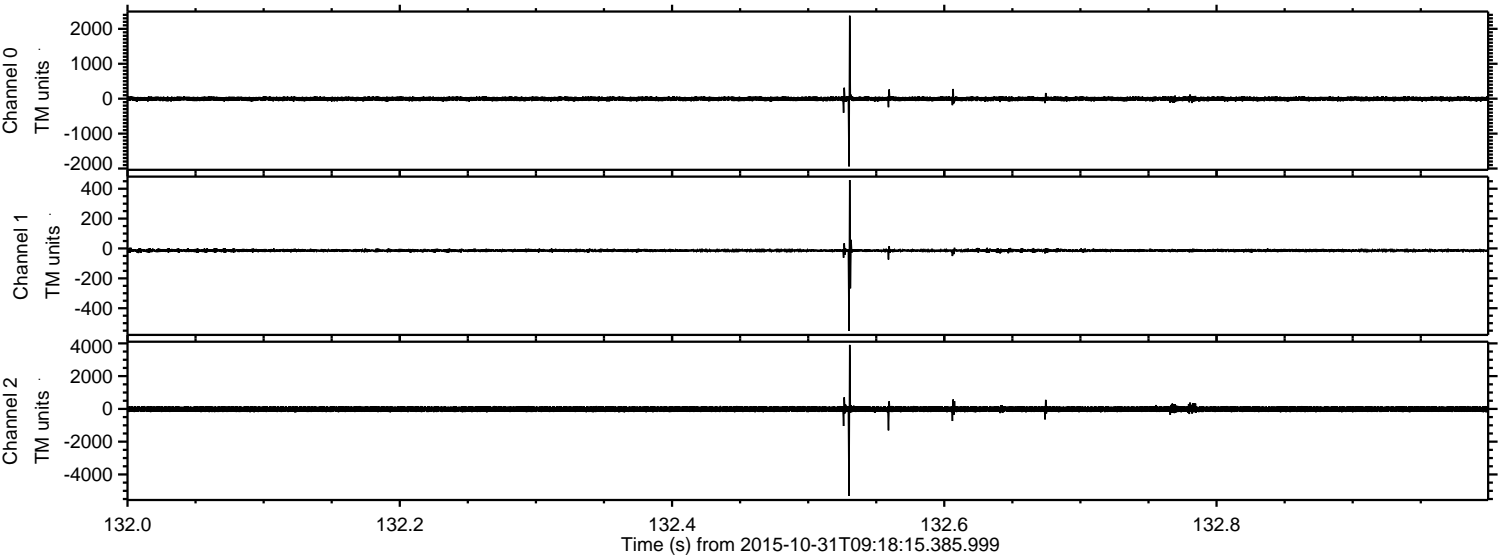

ELMAVAN 3D WAVEFORMS (Measured data sampled at 50 kHz) 51000 packets of 144 samples from 2015-10-31T09:18:15.385.999. Part 67/147

Processed Sat Oct 31 10:34:02 2015 by ELM ver.2012-10-06 from 001__elm20151031_091814__dat00.bin

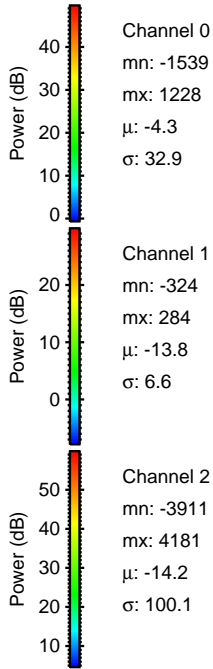
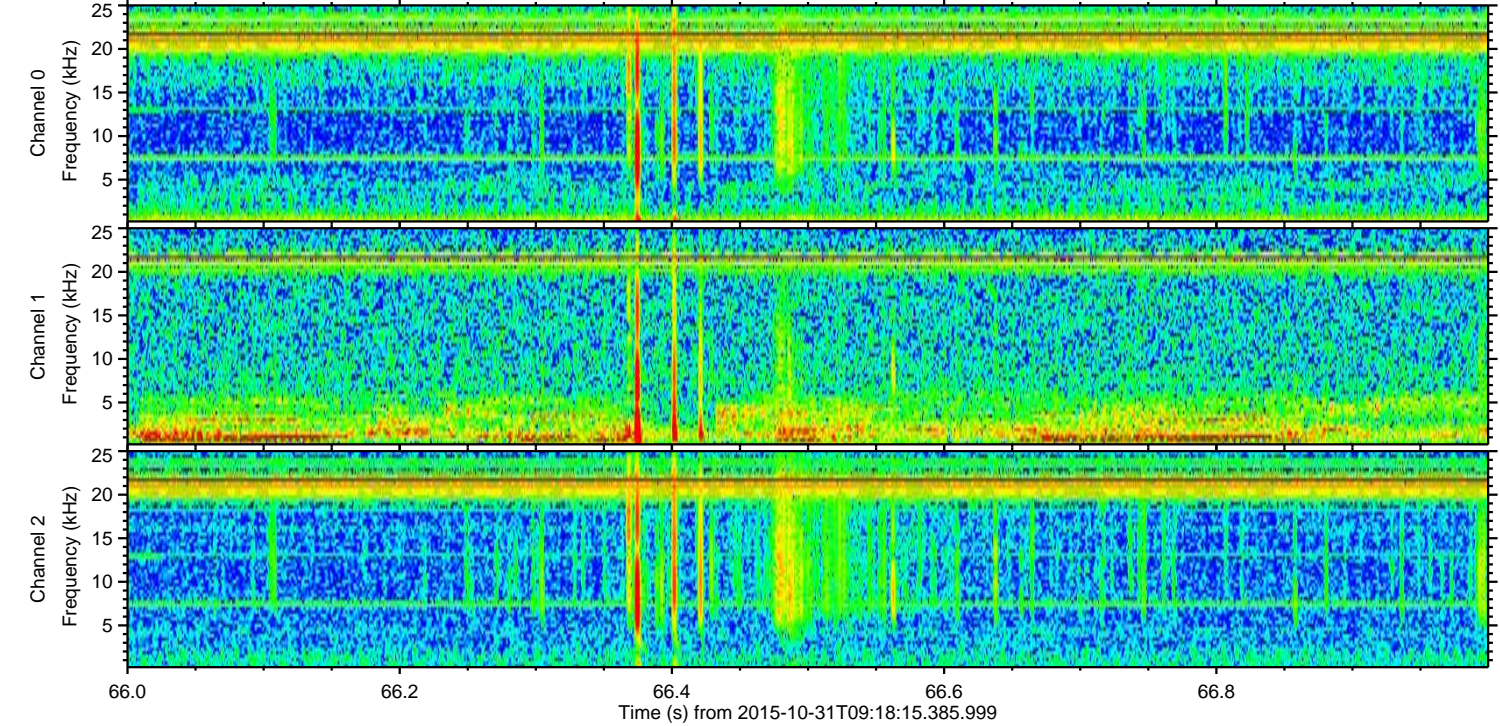
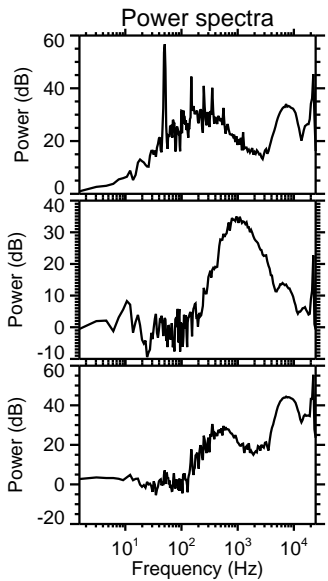
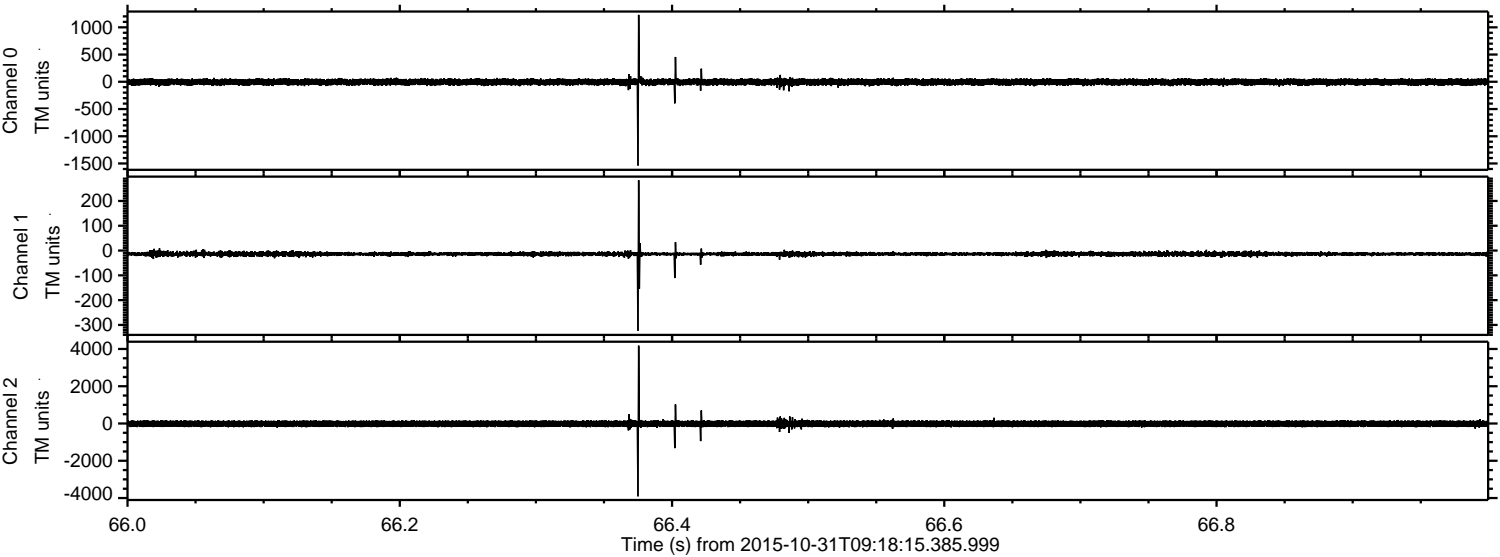

Processed Sat Oct 31 10:34:03 2015 by ELM ver.2012-10-06 from 001__elm20151031_091814__dat00.bin

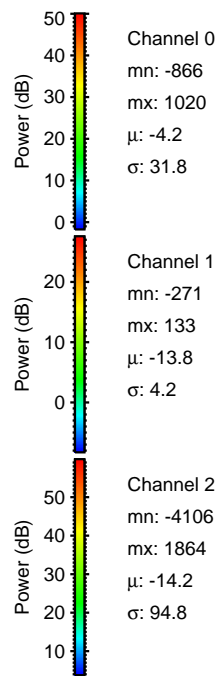
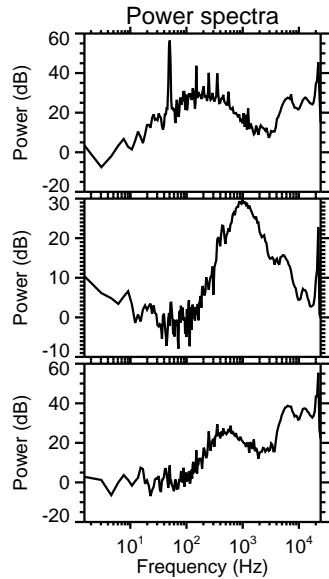
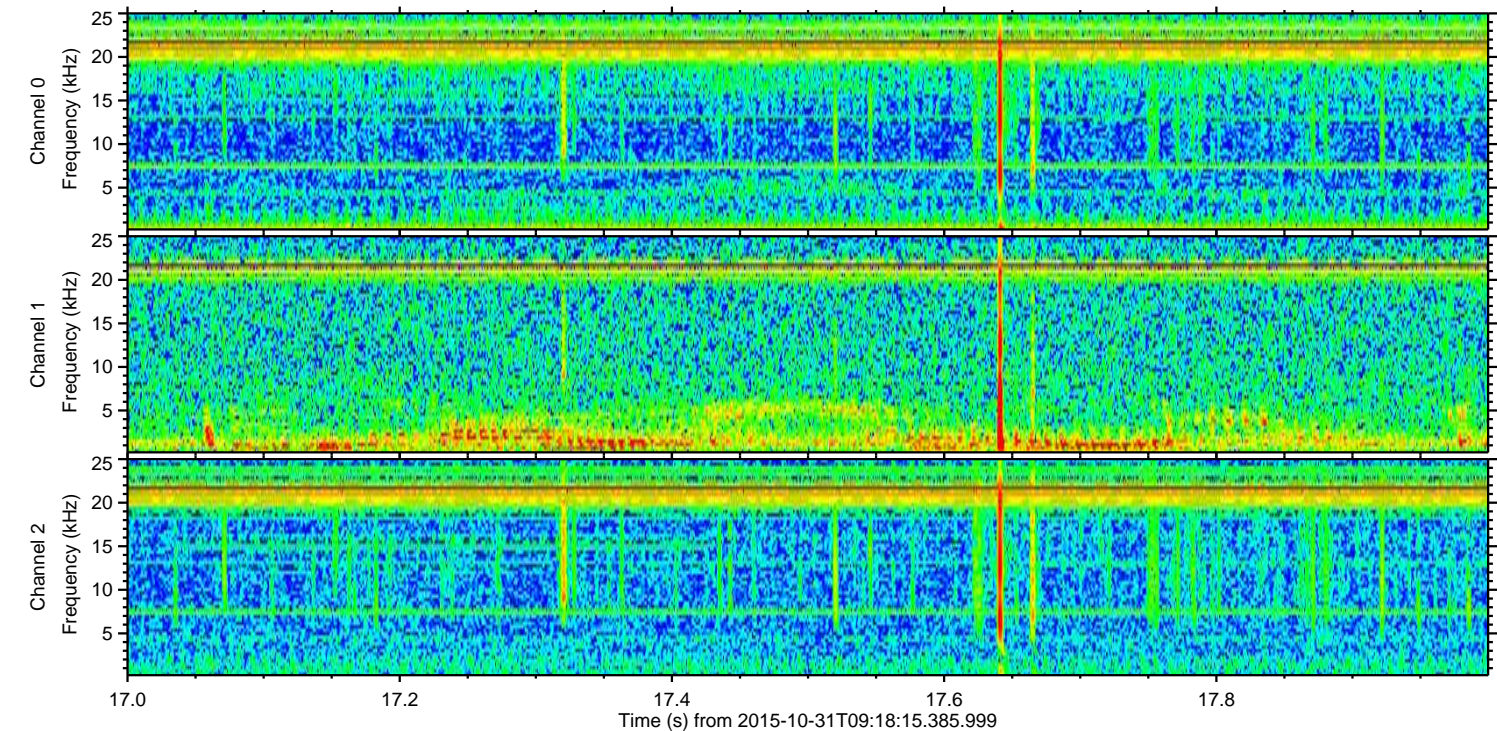
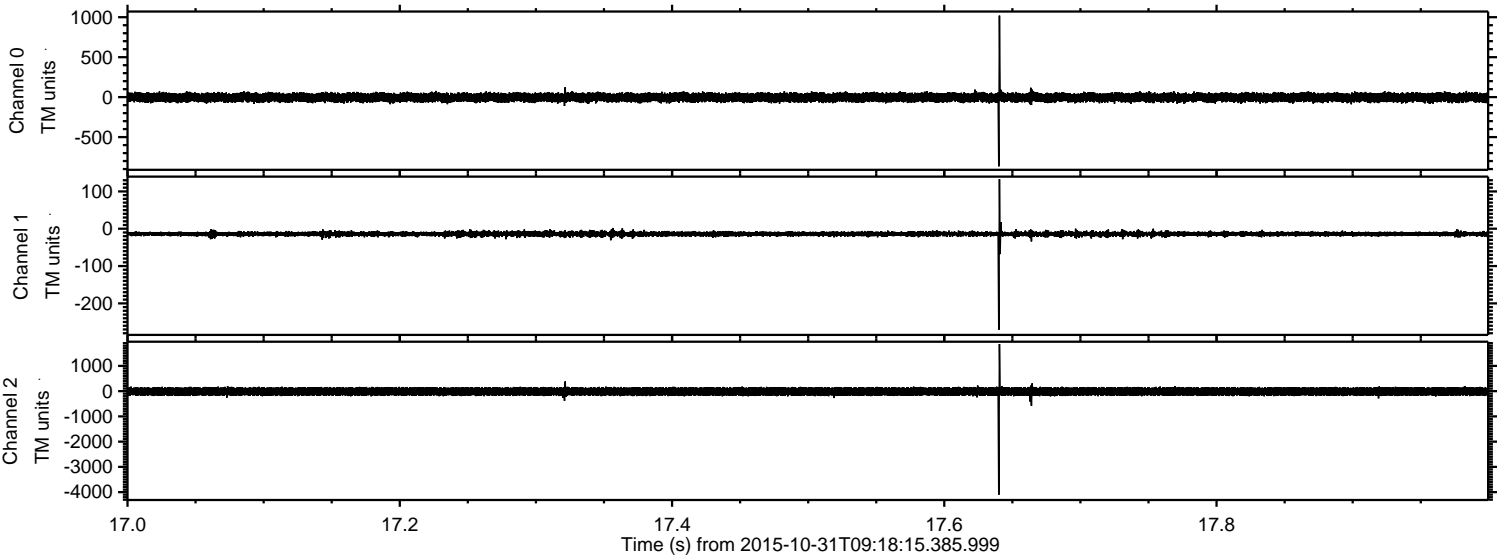

Power spectra

Channel 0
mn: -866
mx: 1020
 μ : -4.2
 σ : 31.8

Channel 1
mn: -271
mx: 133
 μ : -13.8
 σ : 4.2

Channel 2
mn: -4106
mx: 1864
 μ : -14.2
 σ : 94.8

ELMAVAN 3D WAVEFORMS (Measured data sampled at 50 kHz) 51000 packets of 144 samples from 2015-10-31T09:18:15.385.999. Part 48/147

Processed Sat Oct 31 10:34:04 2015 by ELM ver.2012-10-06 from 001__elm20151031_091814__dat00.bin

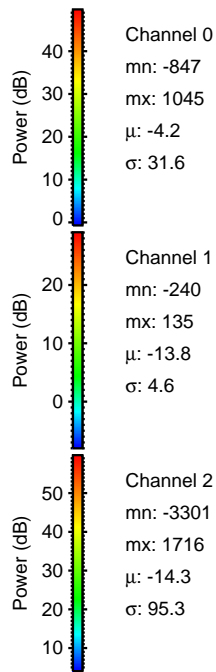
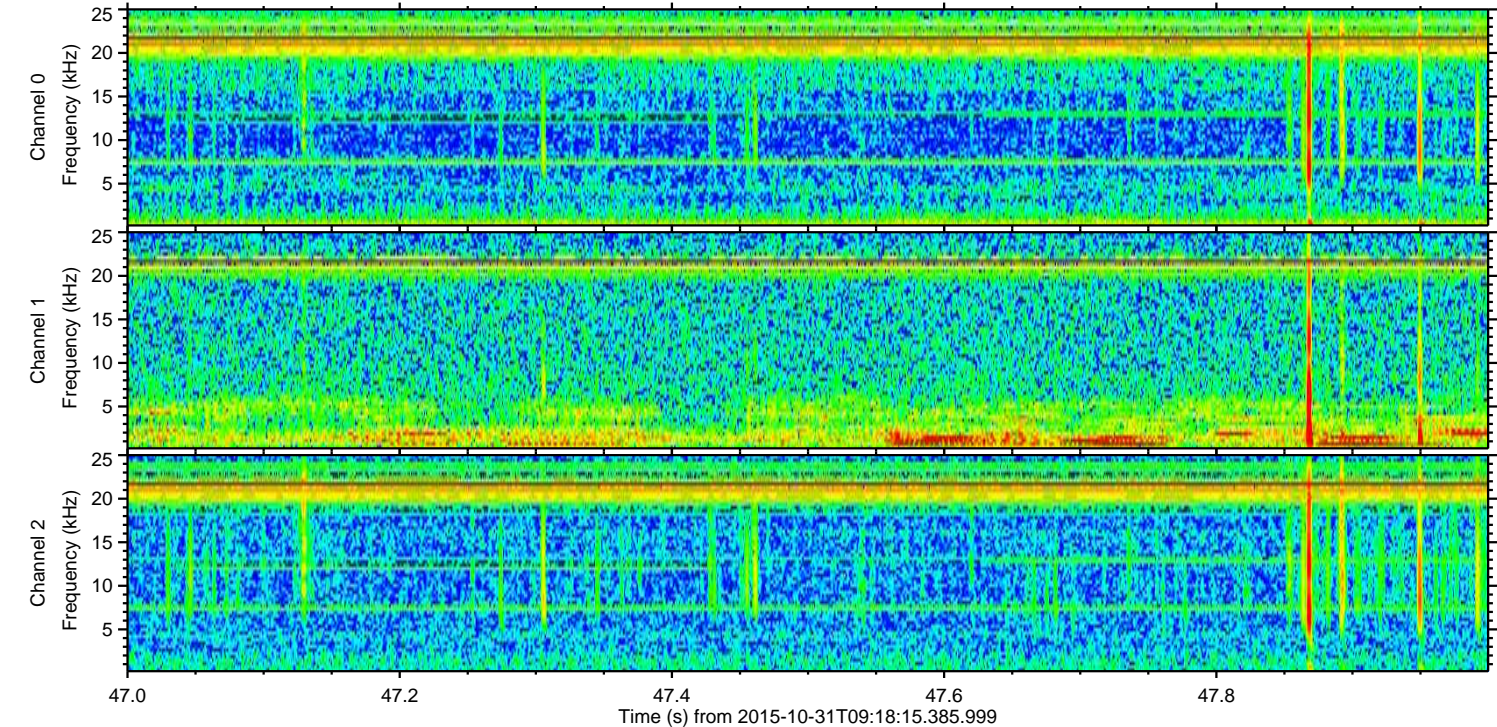
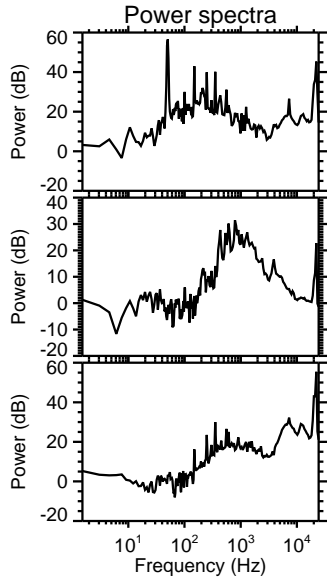
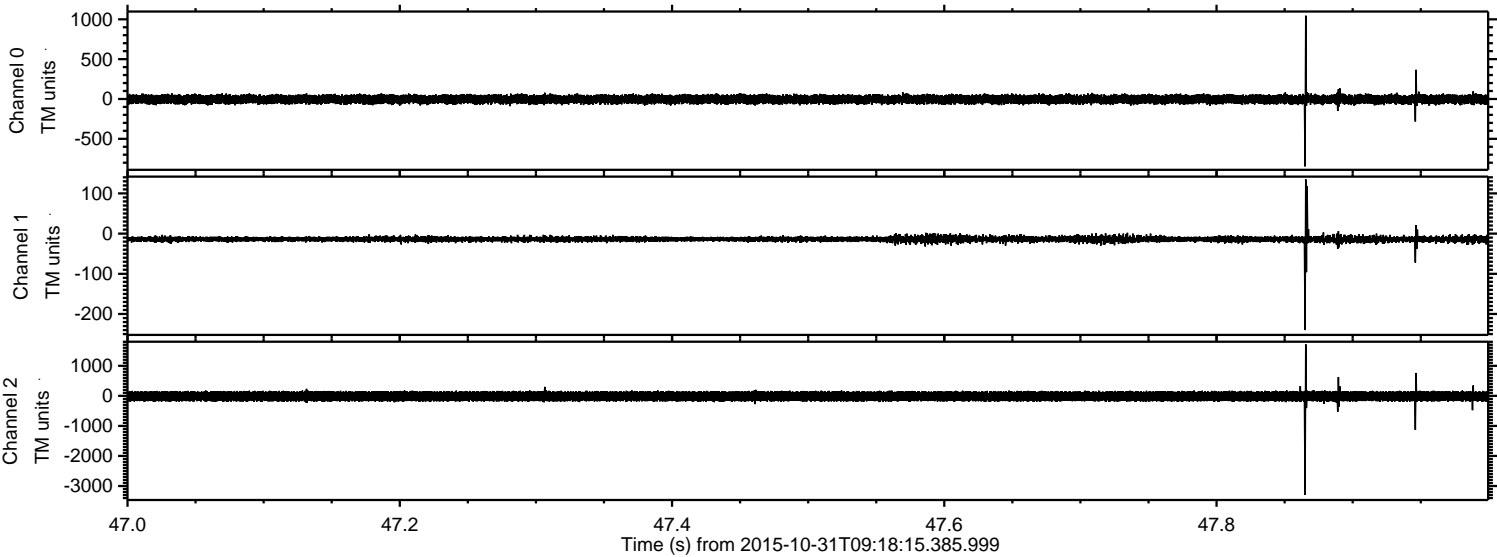

Processed Sat Oct 31 10:34:05 2015 by ELM ver.2012-10-06 from 001__elm20151031_091814__dat00.bin

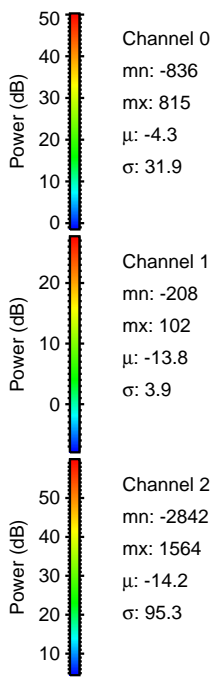
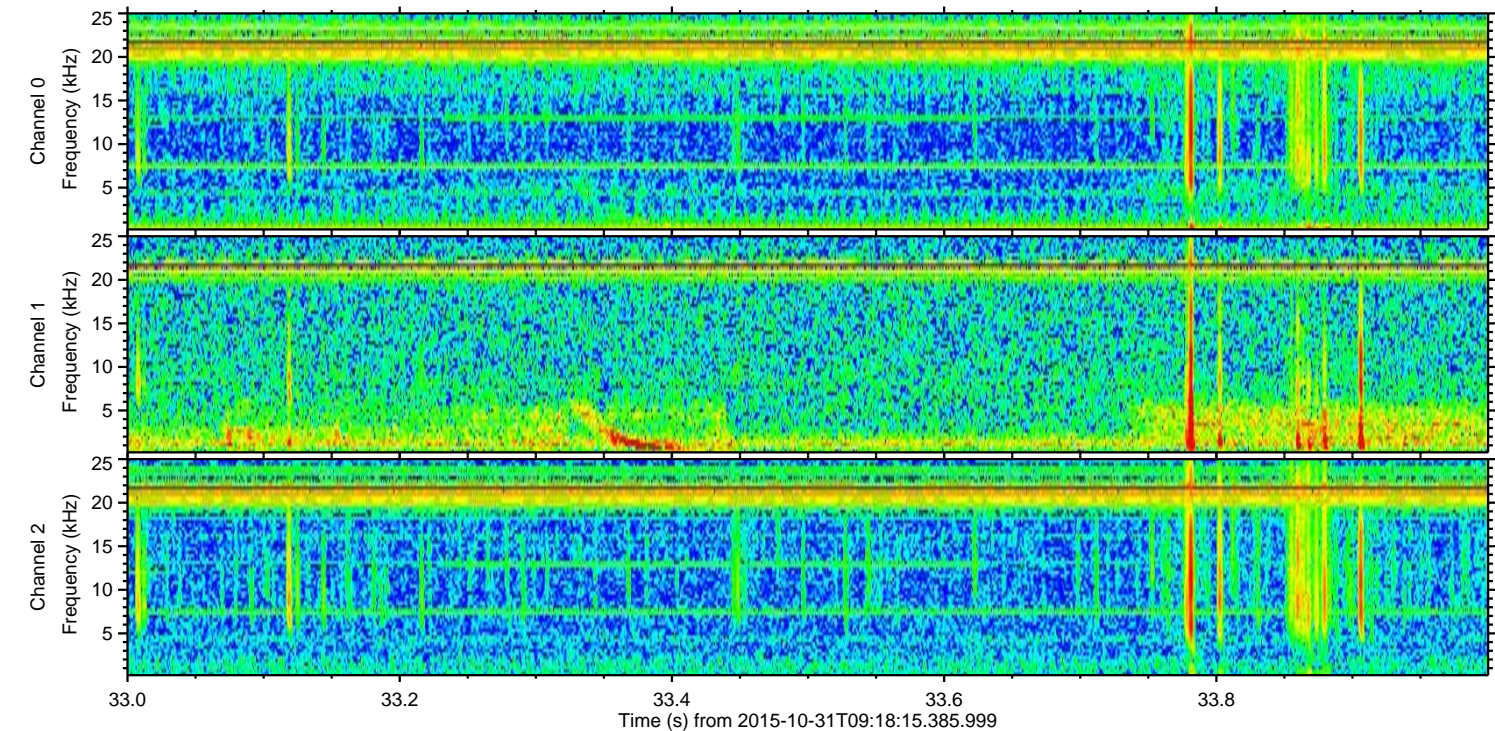
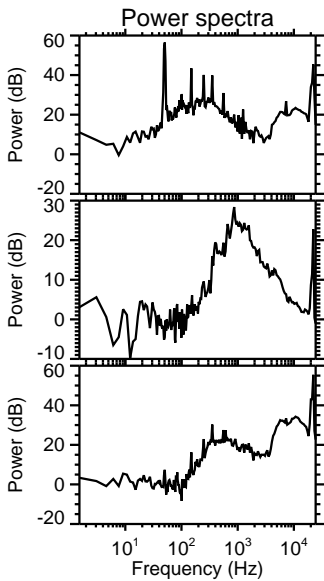
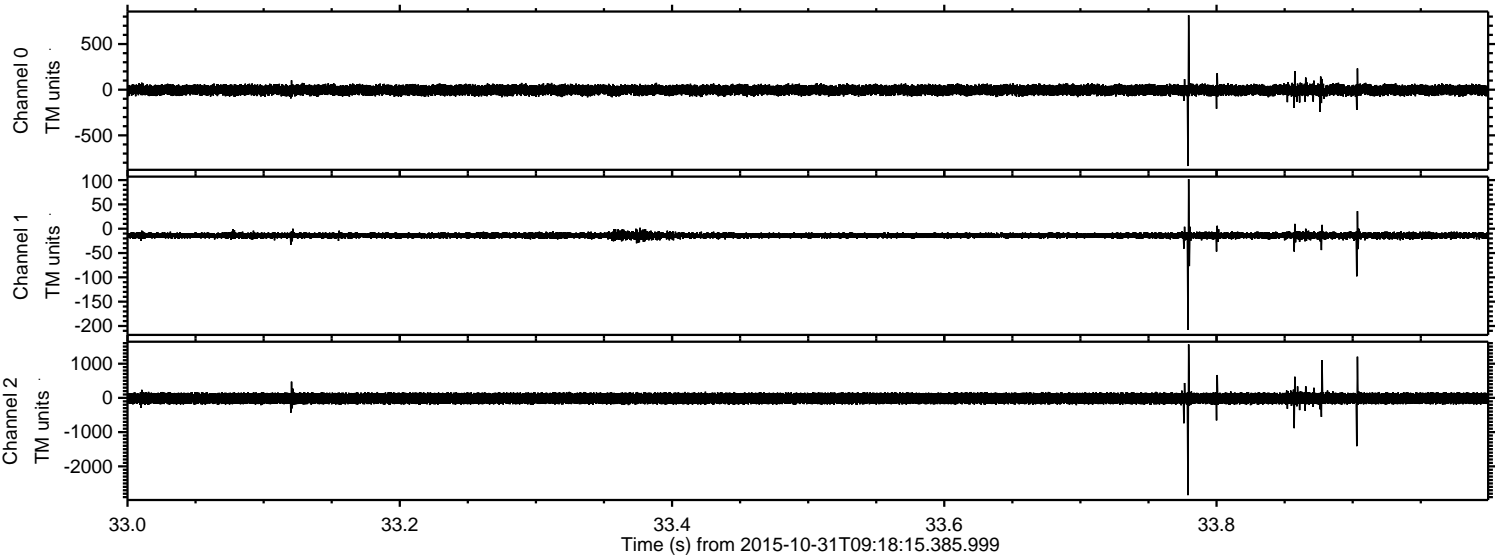

ELMAVAN 3D WAVEFORMS (Measured data sampled at 50 kHz) 51000 packets of 144 samples from 2015-10-31T09:18:15.385.999. Part 88/147

Processed Sat Oct 31 10:34:06 2015 by ELM ver.2012-10-06 from 001__elm20151031_091814__dat00.bin

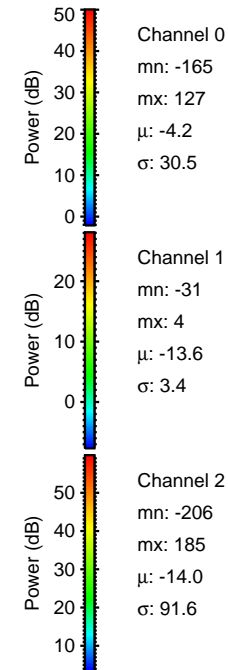
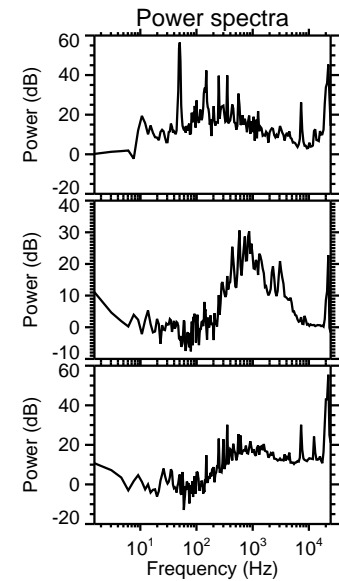
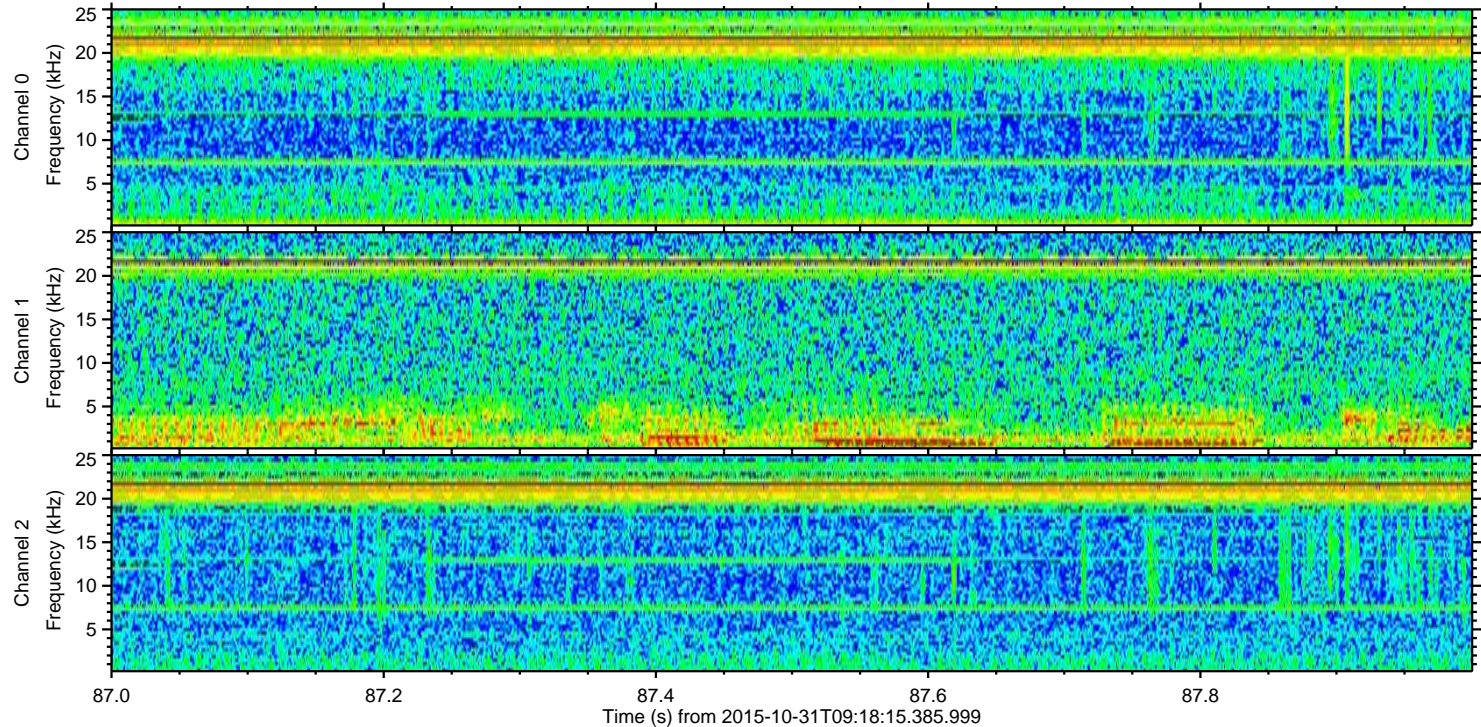
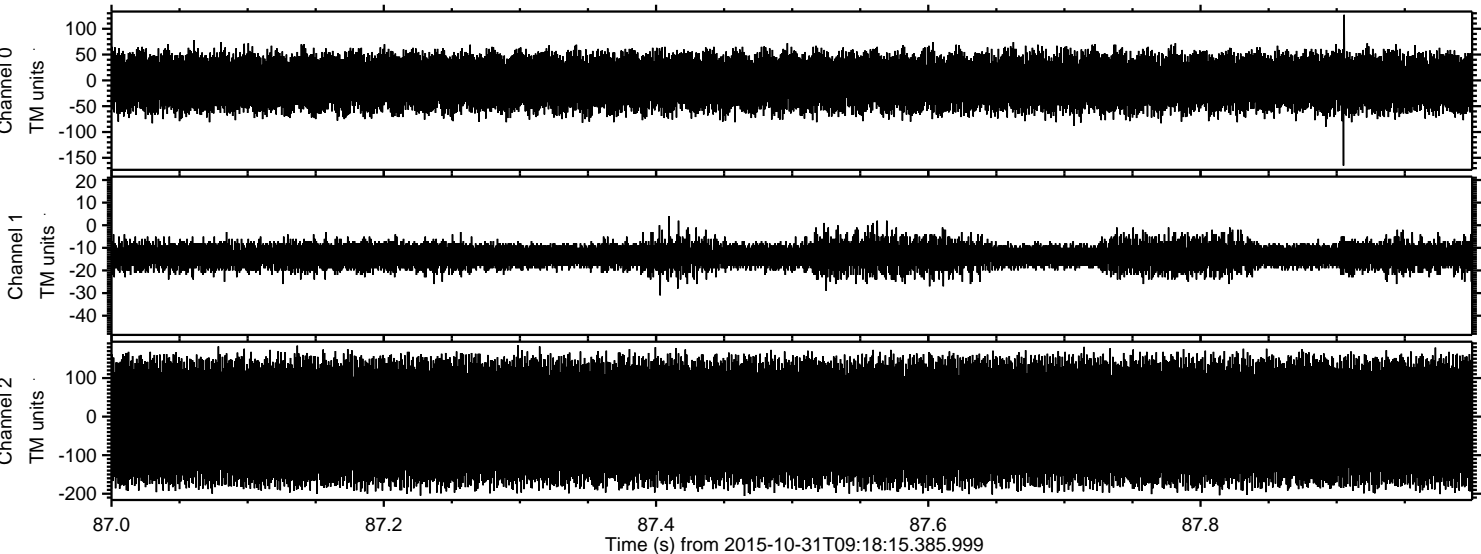

Channel 0
mn: -165
mx: 127
 μ : -4.2
 σ : 30.5

Channel 1
mn: -31
mx: 4
 μ : -13.6
 σ : 3.4

Channel 2
mn: -206
mx: 185
 μ : -14.0
 σ : 91.6