

ELMAVAN 3D WAVEFORMS (Measured data sampled at 50 kHz) 51000 packets of 144 samples from 2015-10-31T08:23:13.205.999.

Processed Sat Oct 31 10:19:18 2015 by ELM ver.2012-10-06 from 001__elm20151031_082312__dat00.bin

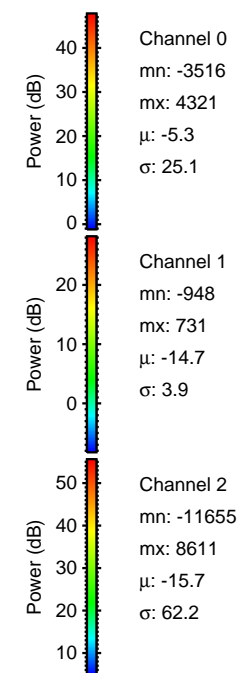

Processed Sat Oct 31 10:19:31 2015 by ELM ver.2012-10-06 from 001__elm20151031_082312__dat00.bin

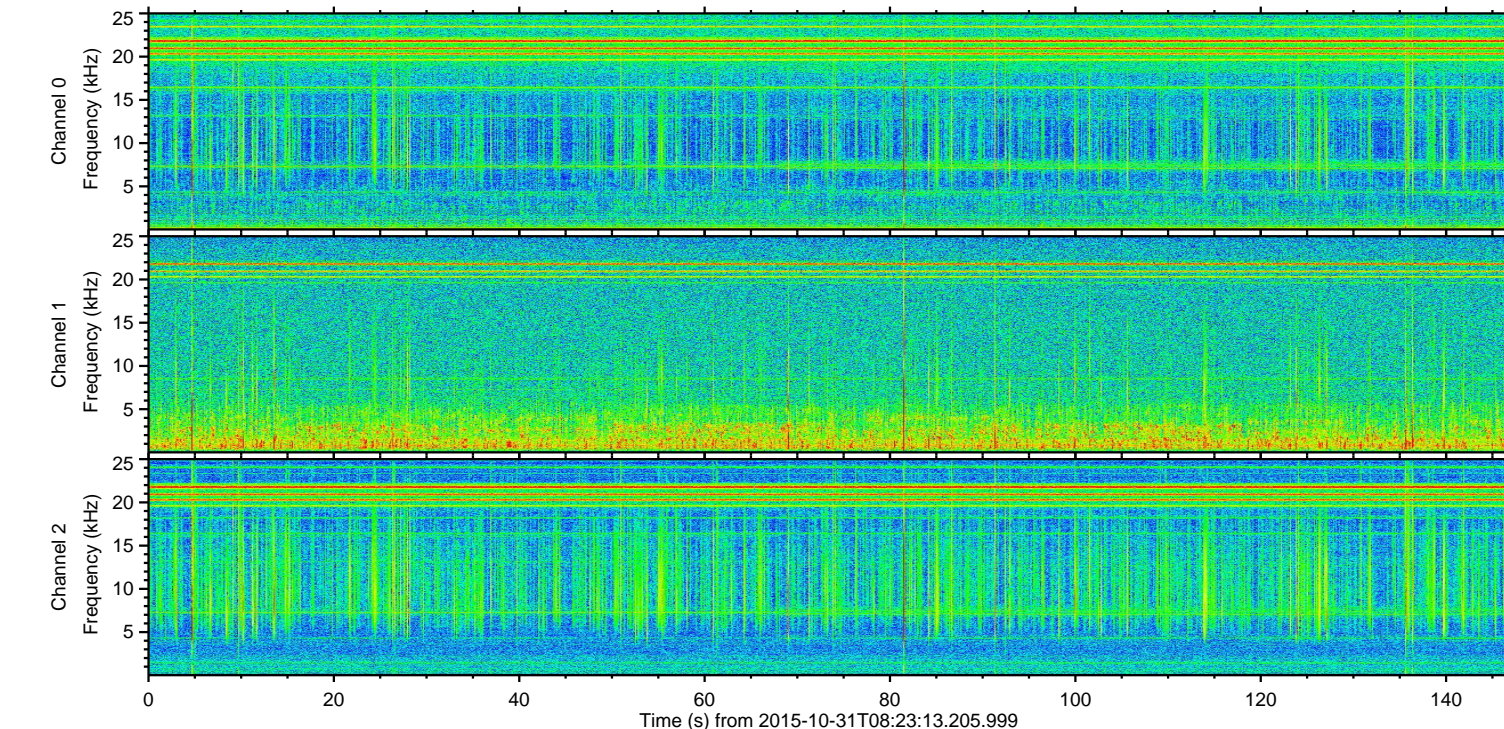
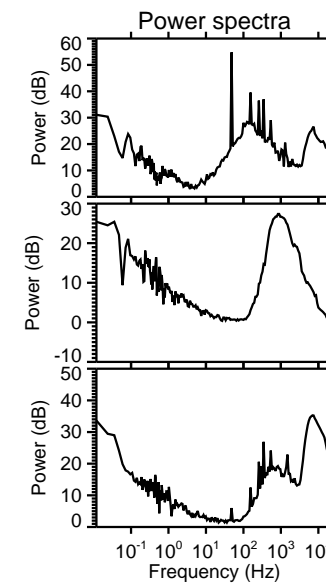
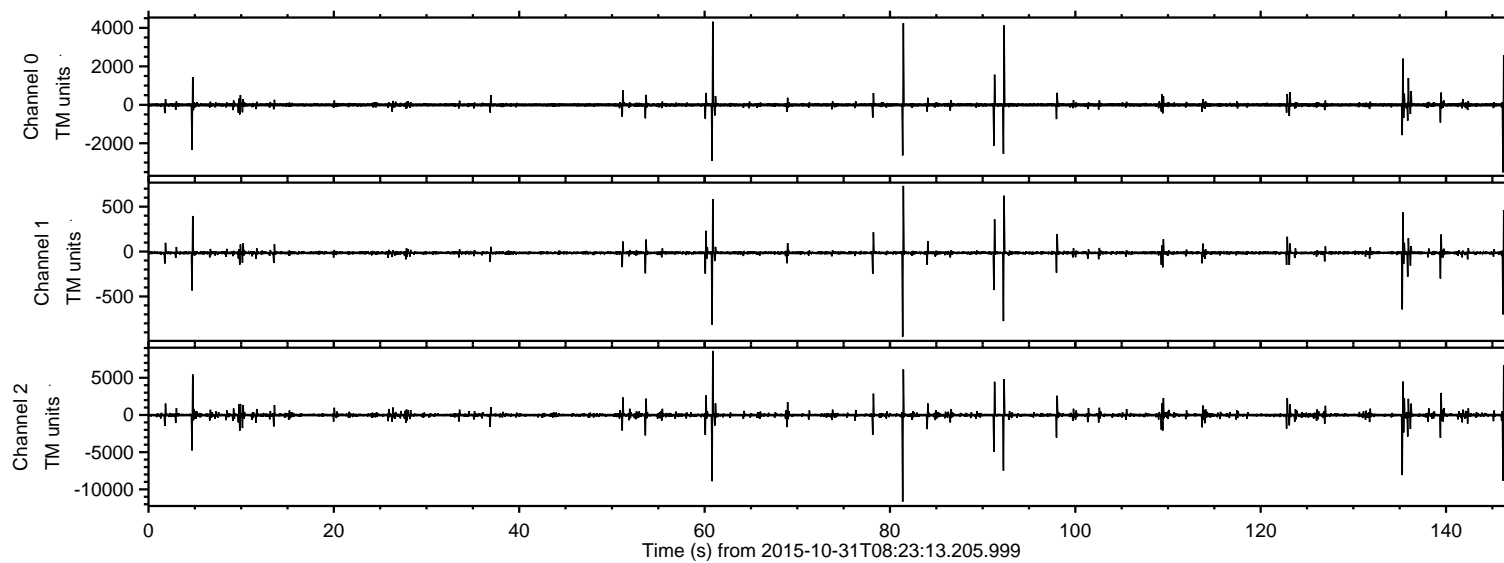
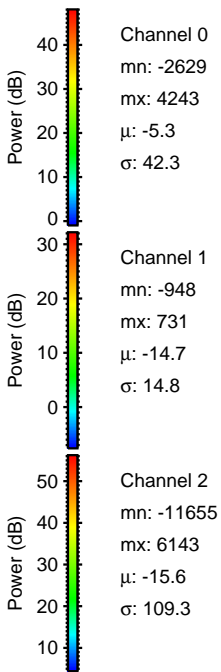
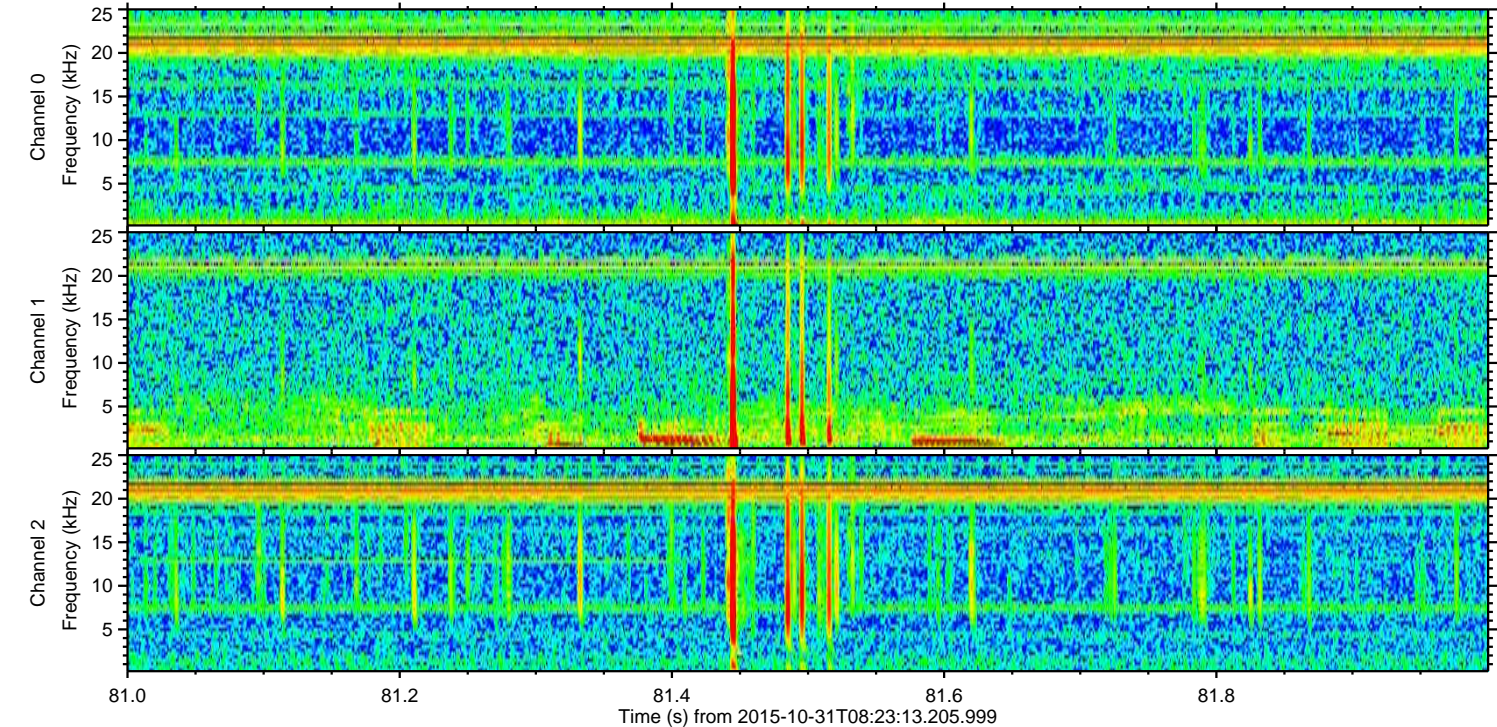
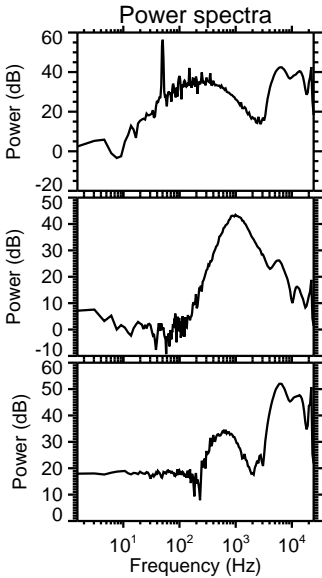
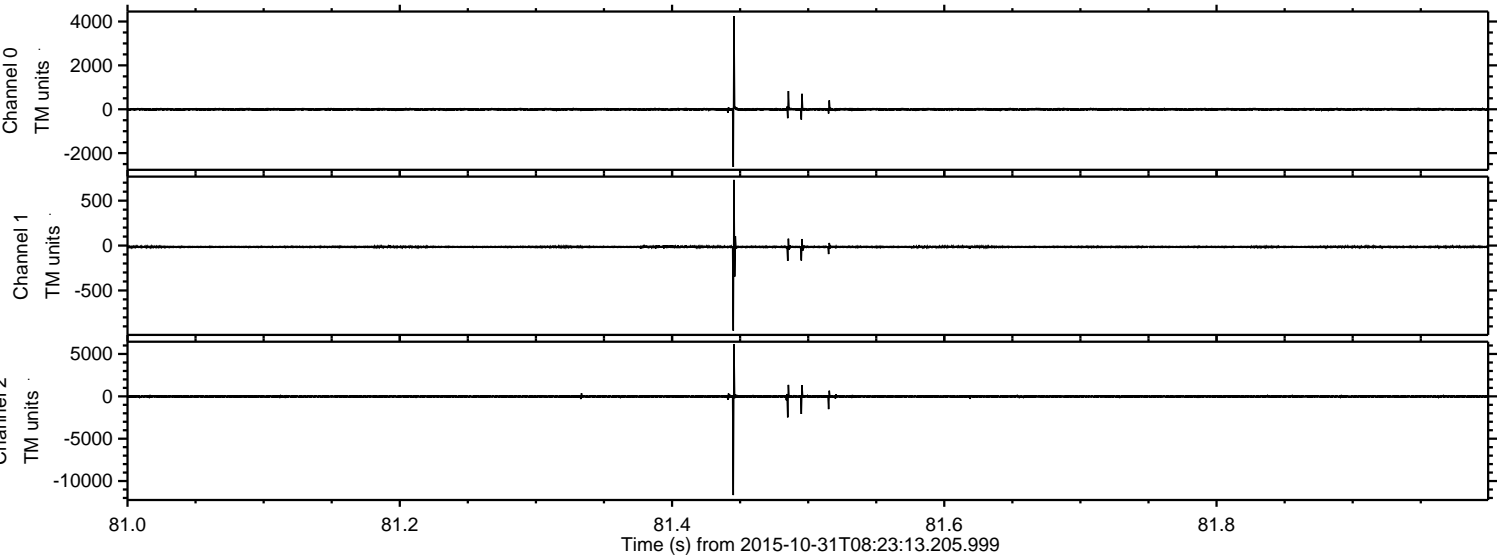

ELMAVAN 3D WAVEFORMS (Measured data sampled at 50 kHz) 51000 packets of 144 samples from 2015-10-31T08:23:13.205.999. Part 61/147

Processed Sat Oct 31 10:19:32 2015 by ELM ver.2012-10-06 from 001__elm20151031_082312__dat00.bin

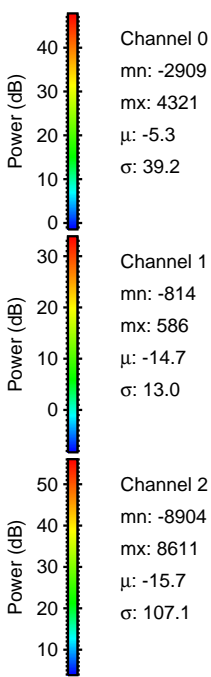
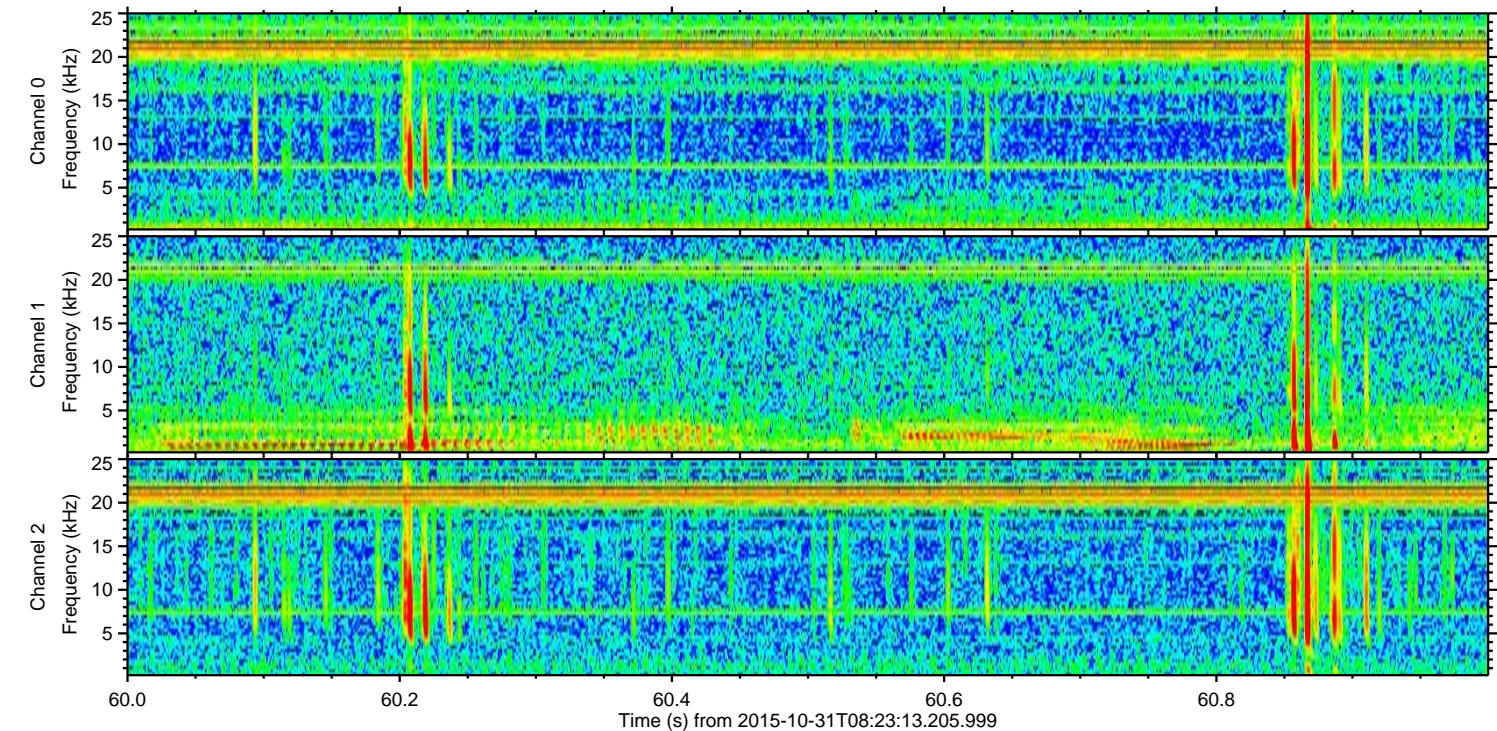
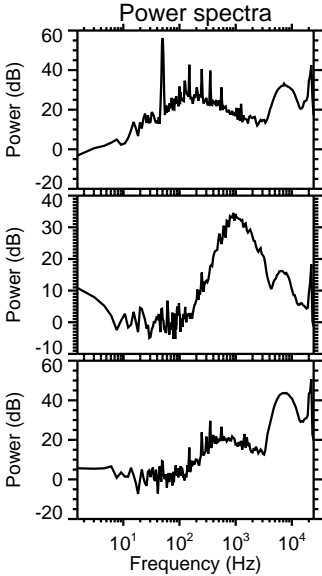
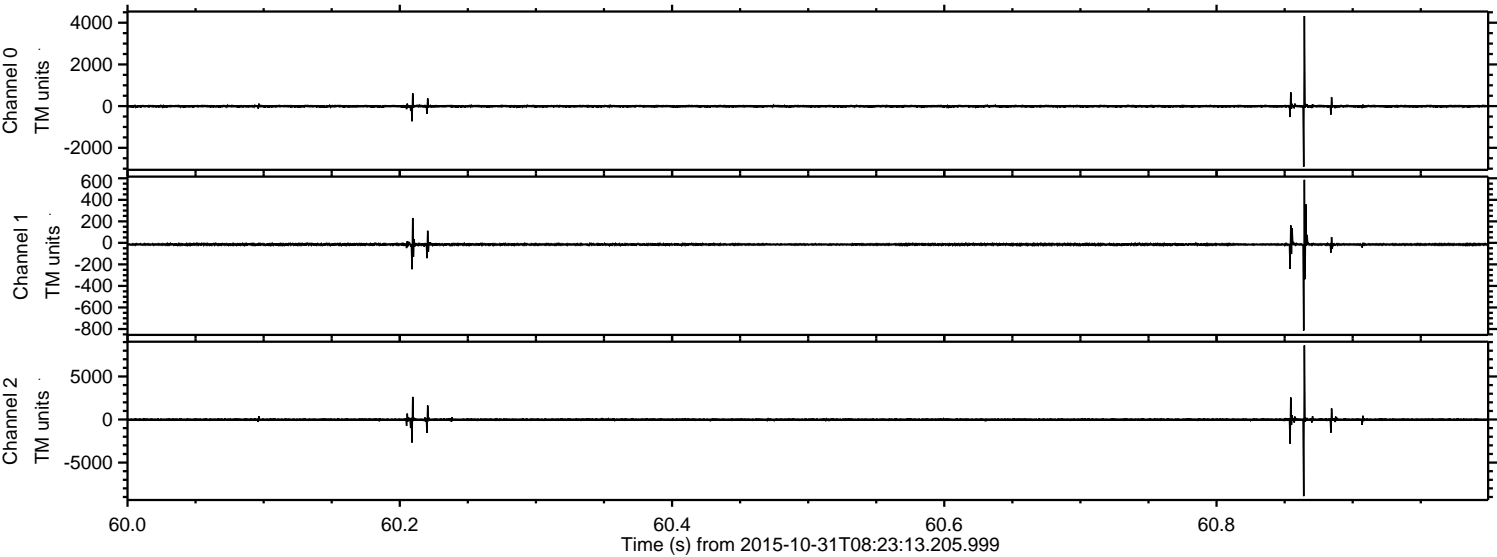

ELMAVAN 3D WAVEFORMS (Measured data sampled at 50 kHz) 51000 packets of 144 samples from 2015-10-31T08:23:13.205.999. Part 136/147

Processed Sat Oct 31 10:19:33 2015 by ELM ver.2012-10-06 from 001__elm20151031_082312__dat00.bin

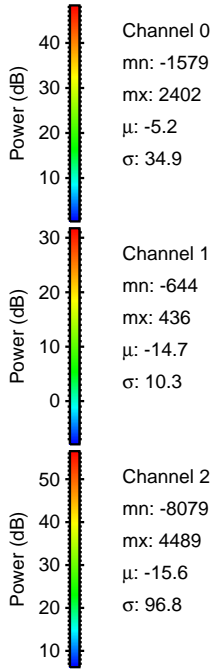
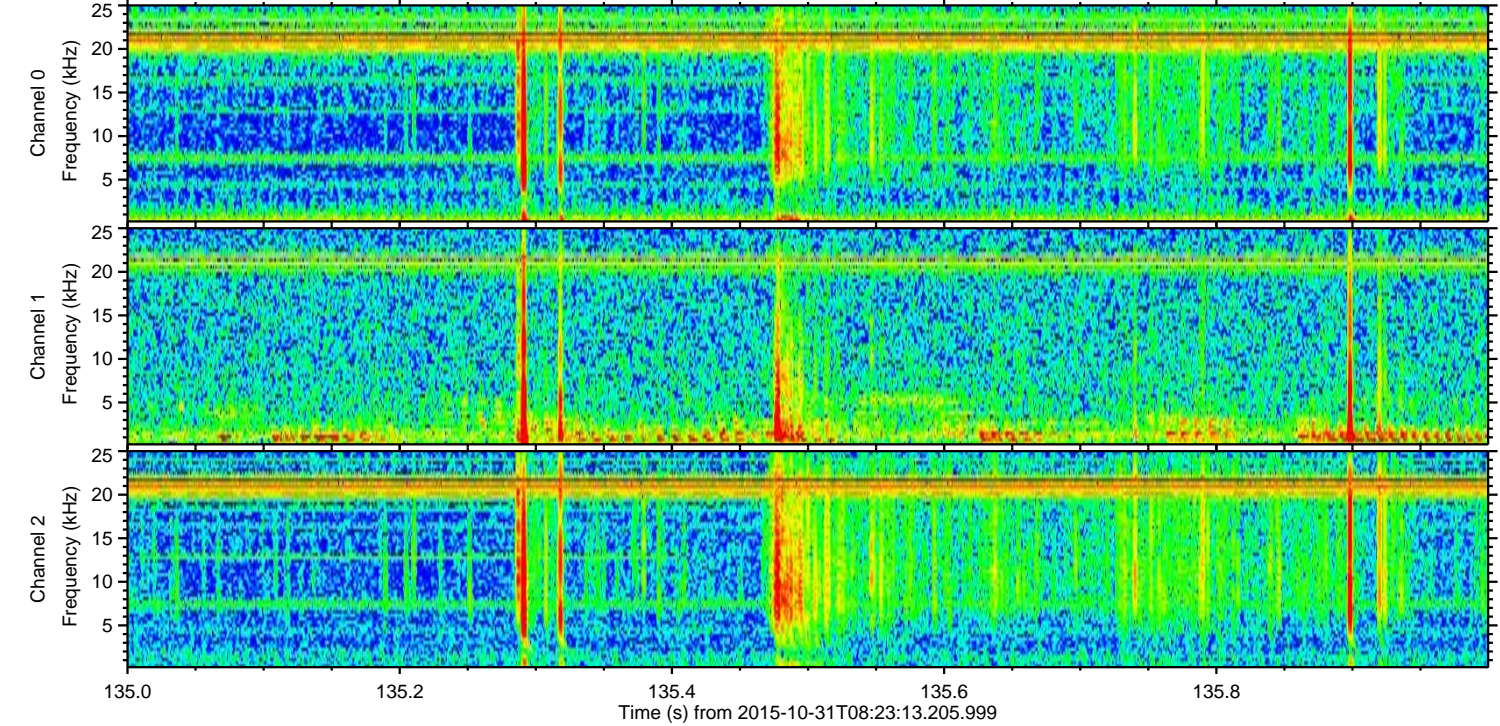
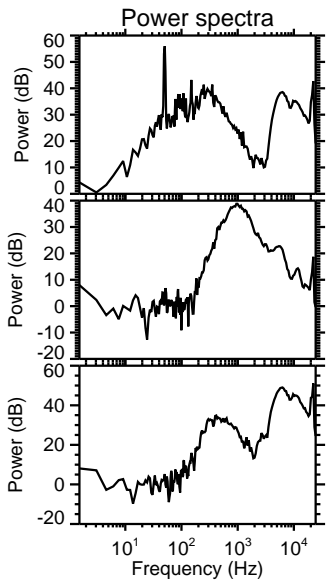
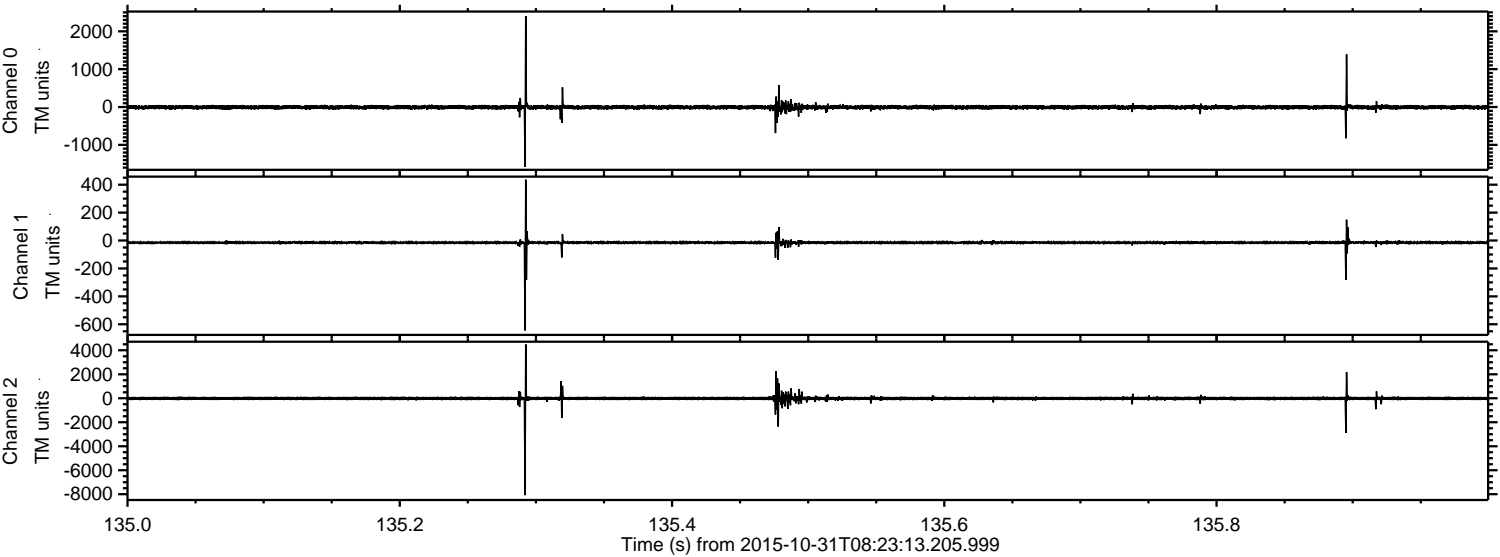

ELMAVAN 3D WAVEFORMS (Measured data sampled at 50 kHz) 51000 packets of 144 samples from 2015-10-31T08:23:13.205.999. Part 93/147

Processed Sat Oct 31 10:19:34 2015 by ELM ver.2012-10-06 from 001__elm20151031_082312__dat00.bin

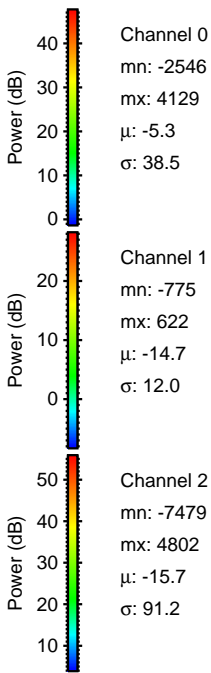
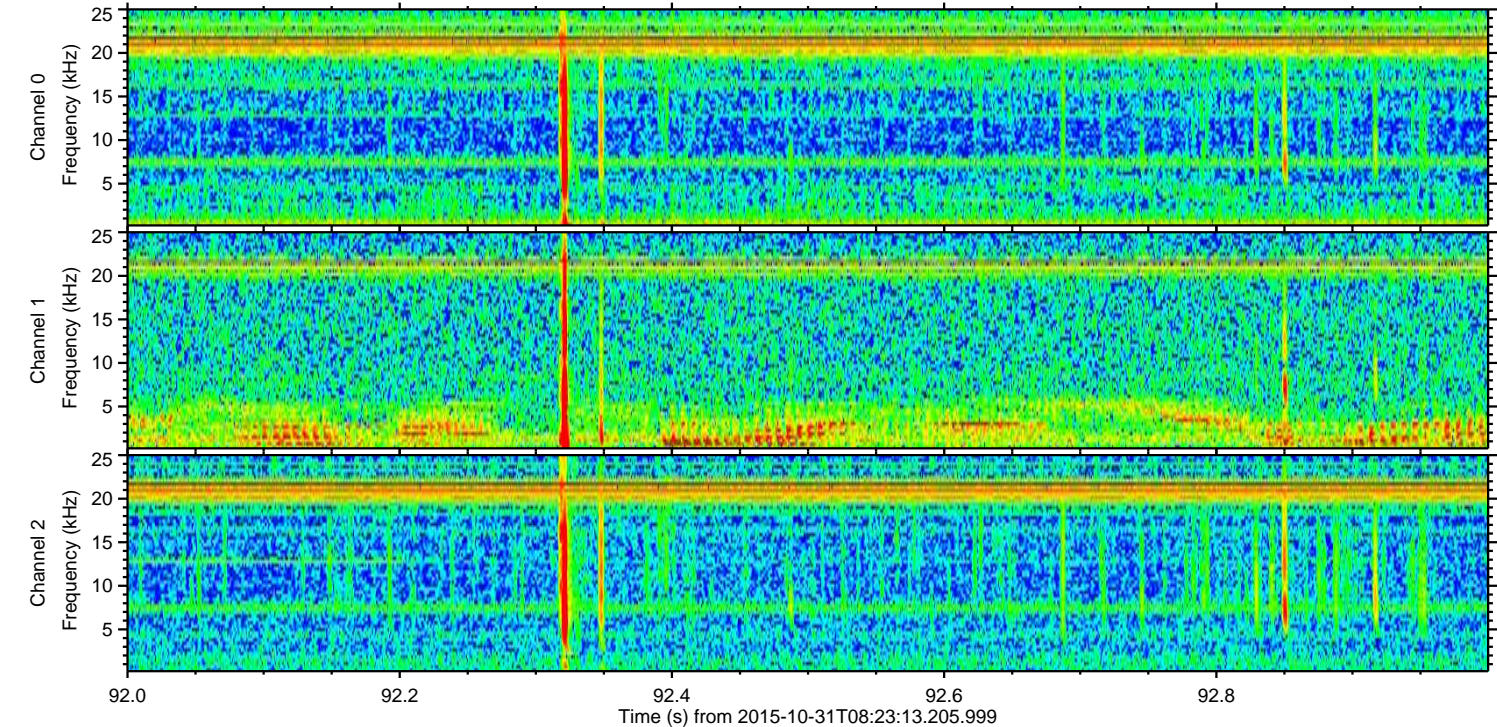
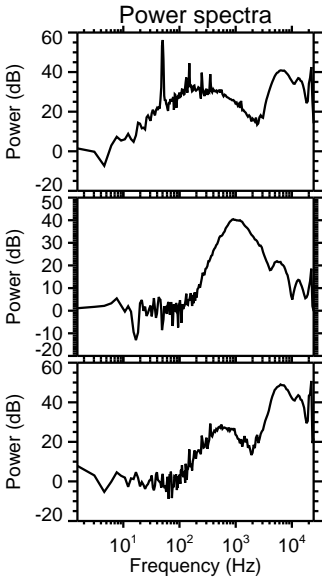
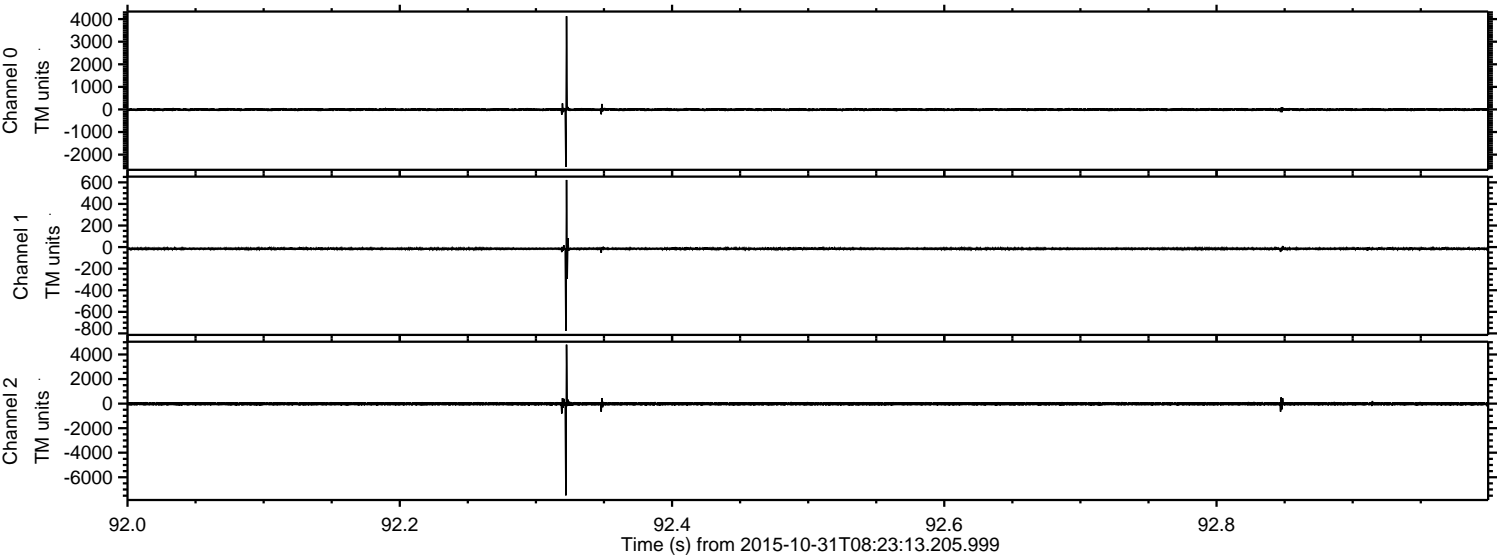

ELMAVAN 3D WAVEFORMS (Measured data sampled at 50 kHz) 51000 packets of 144 samples from 2015-10-31T08:23:13.205.999. Part 5/147

Processed Sat Oct 31 10:19:35 2015 by ELM ver.2012-10-06 from 001__elm20151031_082312__dat00.bin

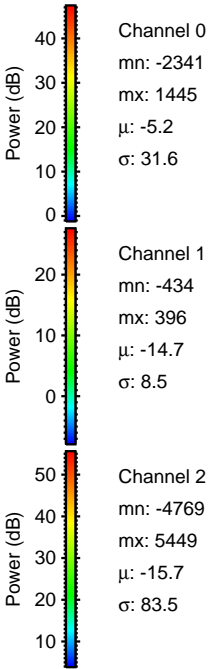
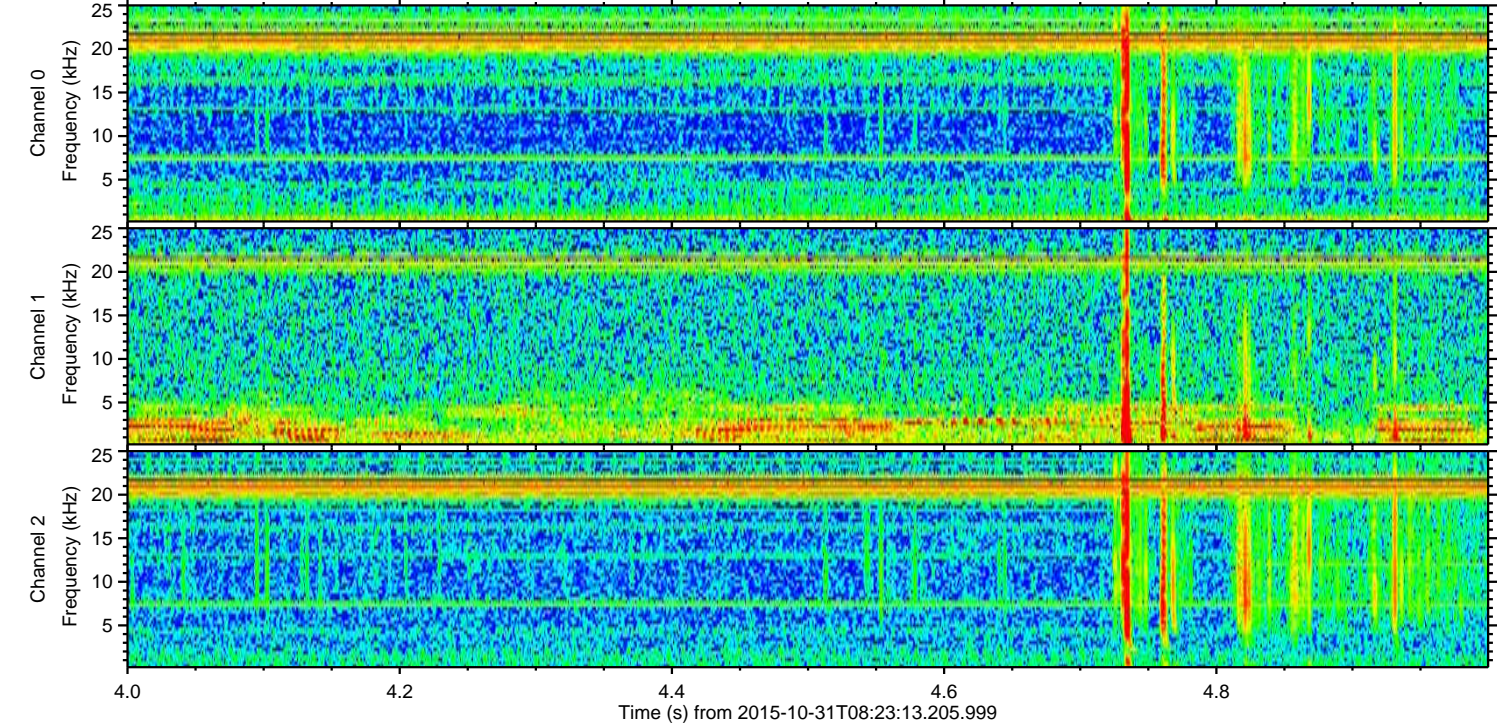
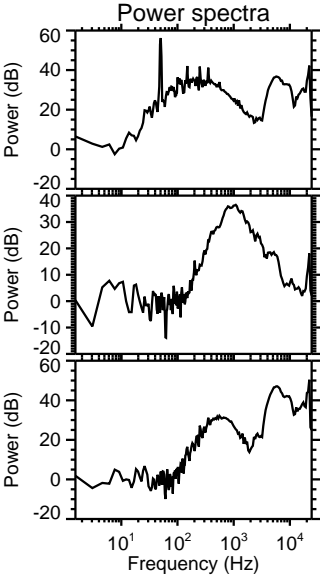
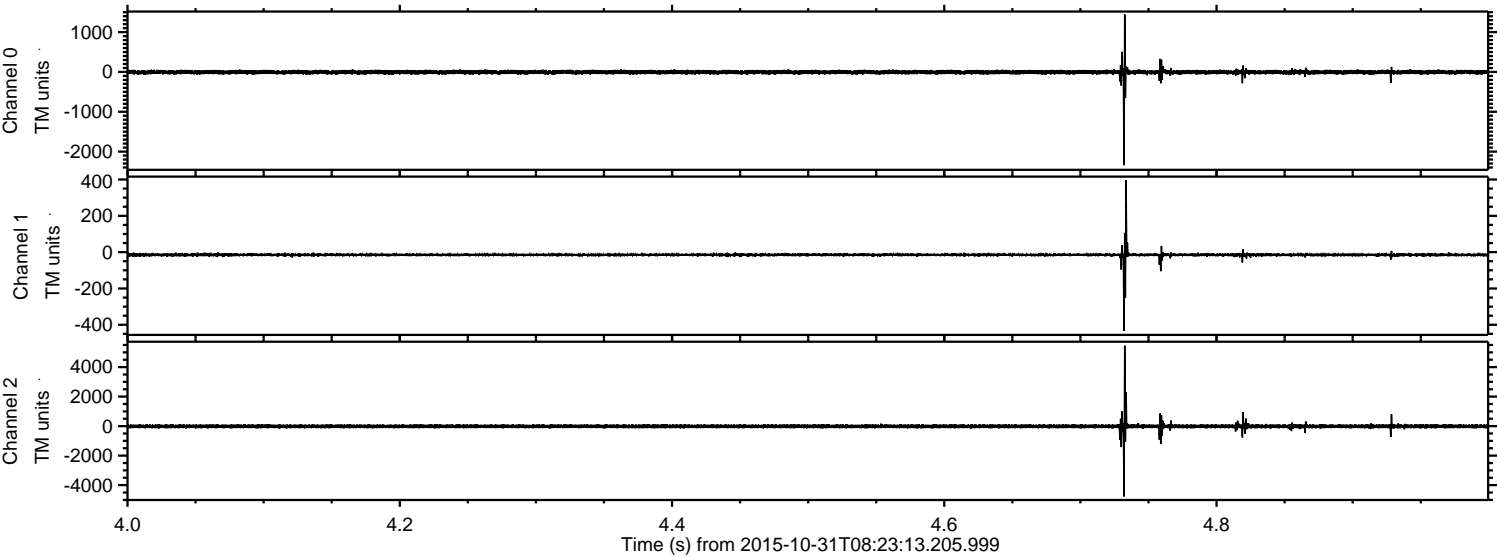

Processed Sat Oct 31 10:19:36 2015 by ELM ver.2012-10-06 from 001__elm20151031_082312__dat00.bin

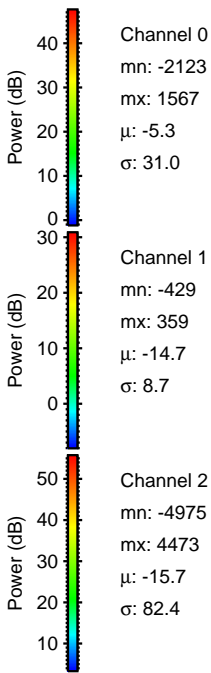
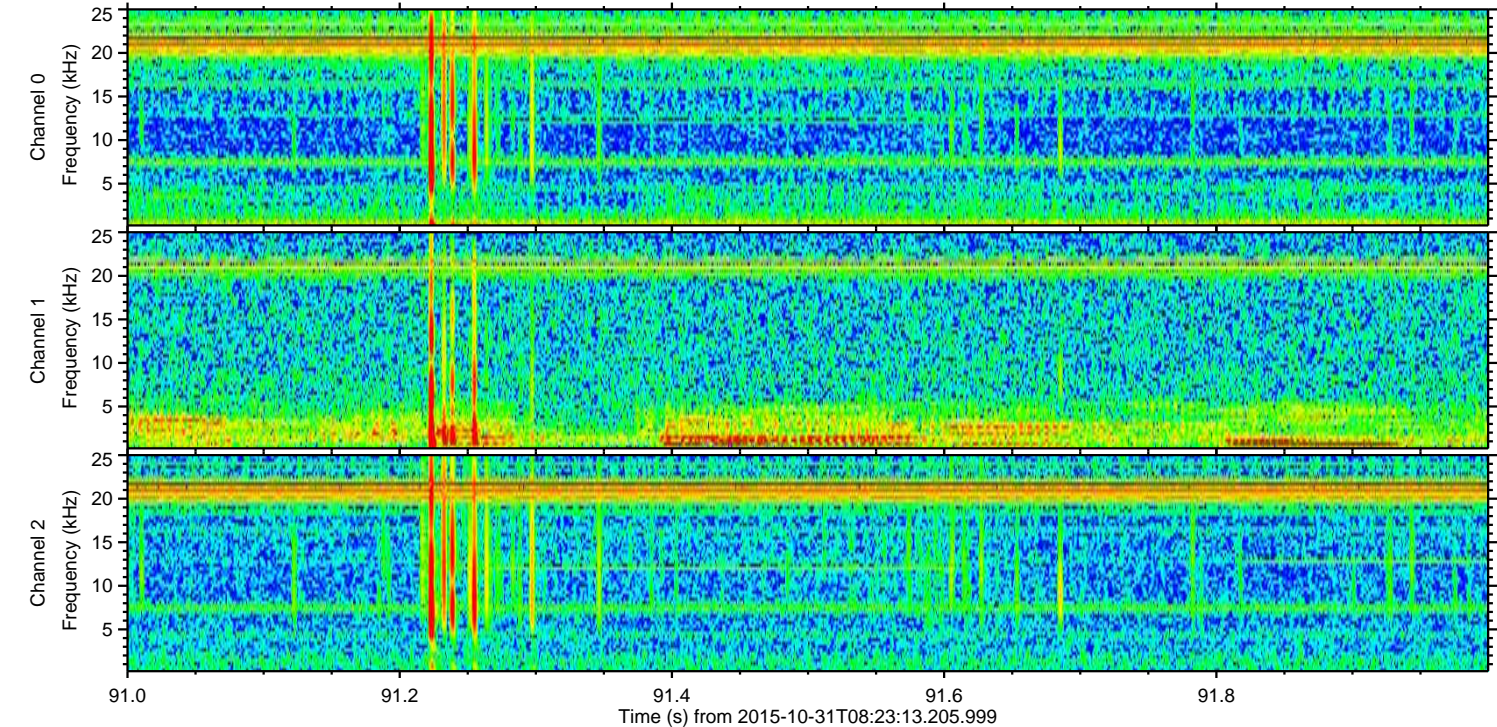
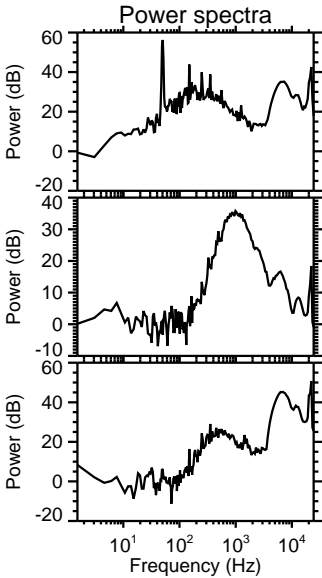
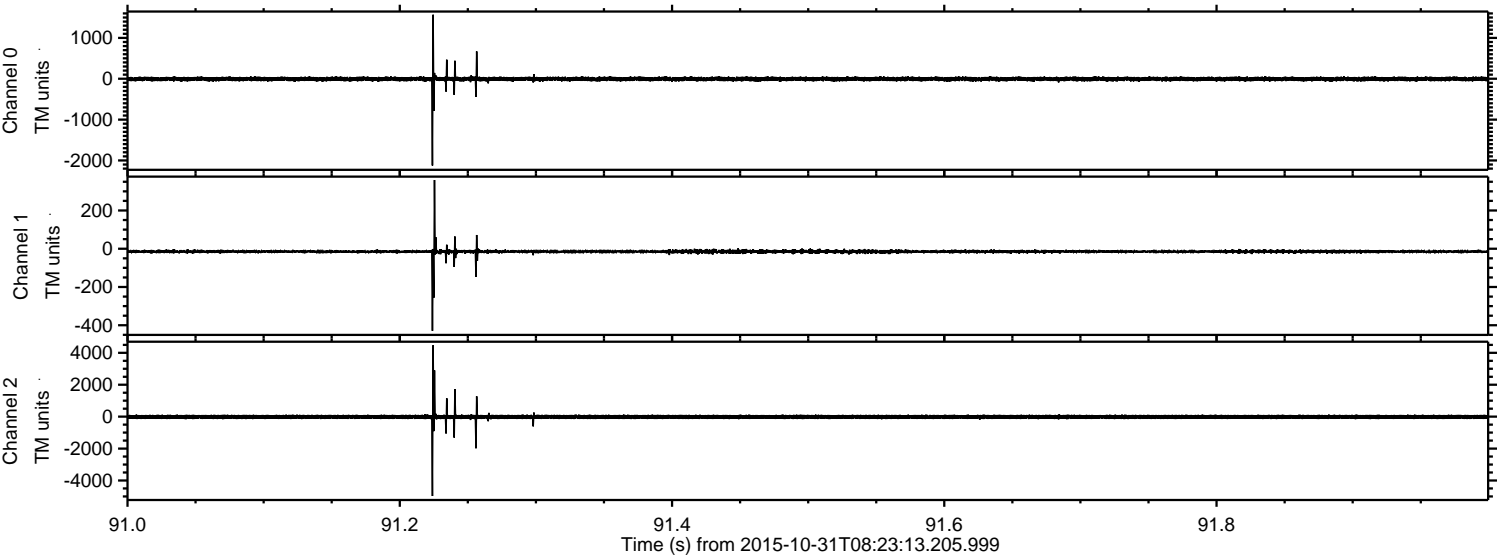

ELMAVAN 3D WAVEFORMS (Measured data sampled at 50 kHz) 51000 packets of 144 samples from 2015-10-31T08:23:13.205.999. Part 140/147

Processed Sat Oct 31 10:19:37 2015 by ELM ver.2012-10-06 from 001__elm20151031_082312__dat00.bin

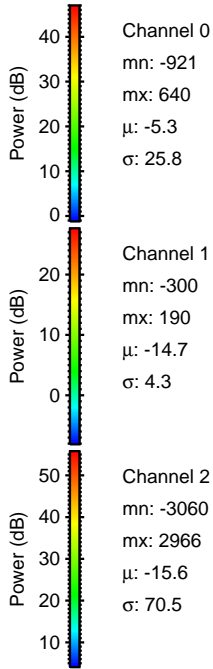
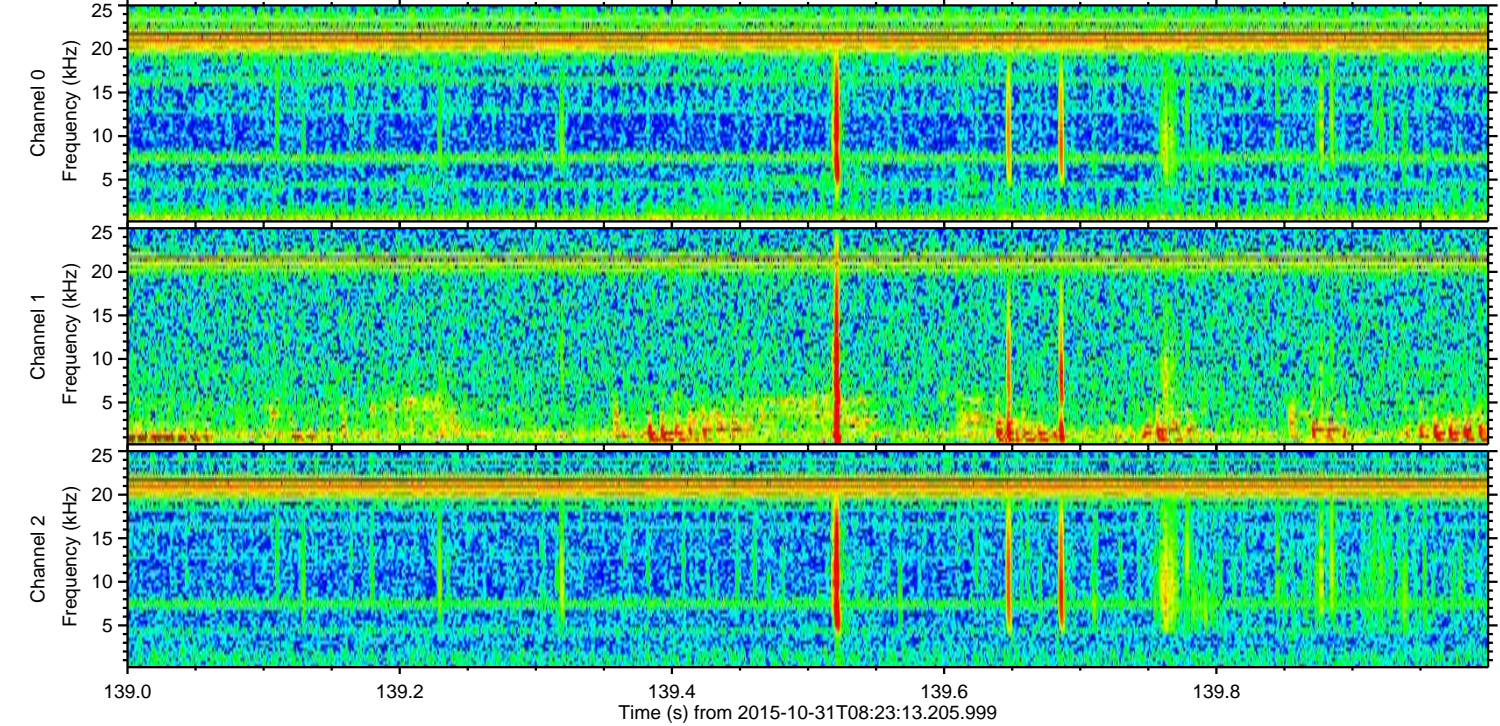
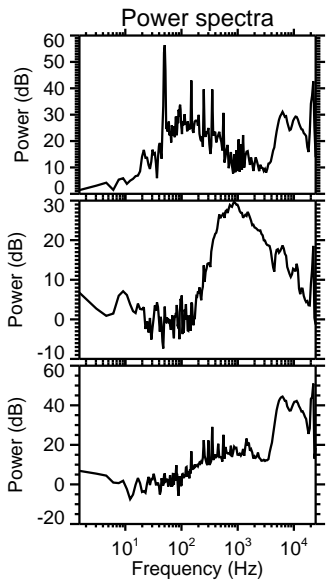
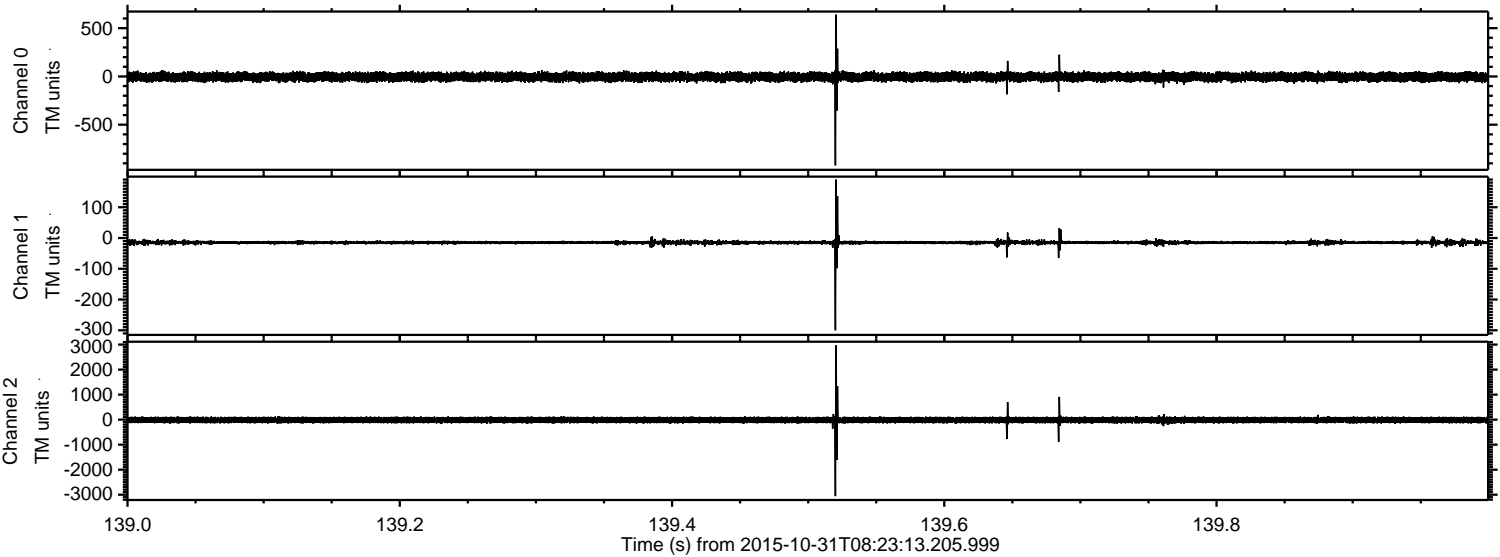

Processed Sat Oct 31 10:19:38 2015 by ELM ver.2012-10-06 from 001__elm20151031_082312__dat00.bin

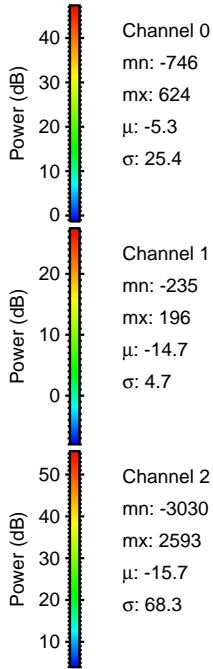
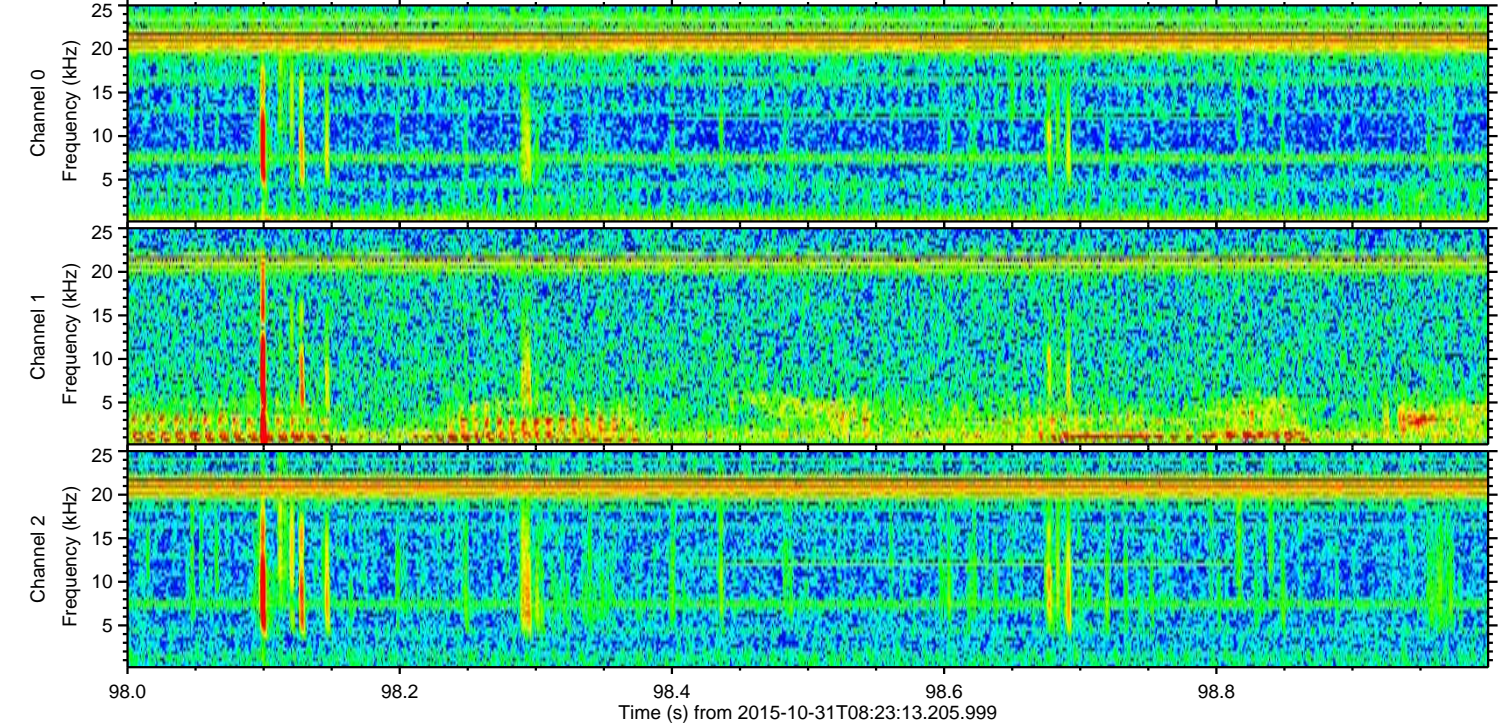
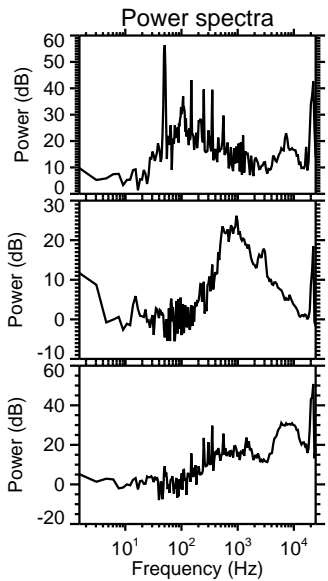
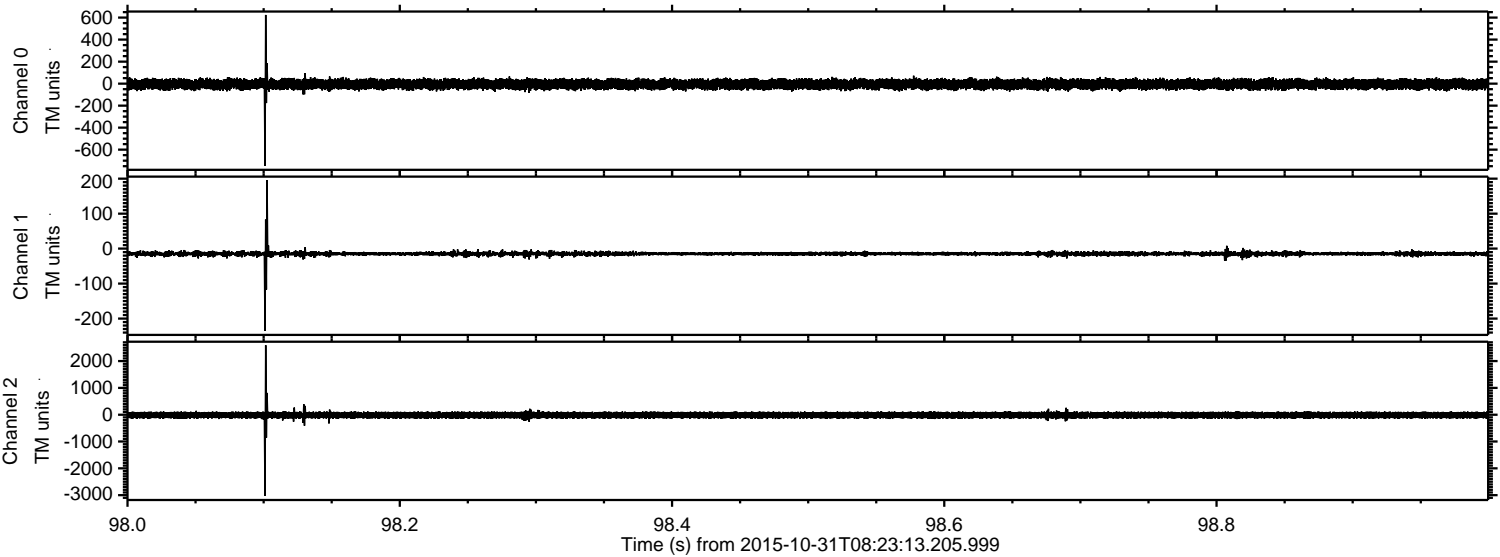

Channel 0
mn: -746
mx: 624
 μ : -5.3
 σ : 25.4

Channel 1
mn: -235
mx: 196
 μ : -14.7
 σ : 4.7

Channel 2
mn: -3030
mx: 2593
 μ : -15.7
 σ : 68.3

Processed Sat Oct 31 10:19:39 2015 by ELM ver.2012-10-06 from 001__elm20151031_082312__dat00.bin

