

ELMAVAN 3D WAVEFORMS (Measured data sampled at 50 kHz) 51000 packets of 144 samples from 2015-10-31T00:47:55.331.999.

Processed Sat Oct 31 07:47:18 2015 by ELM ver.2012-10-06 from 001__elm20151031_004754__dat00.bin

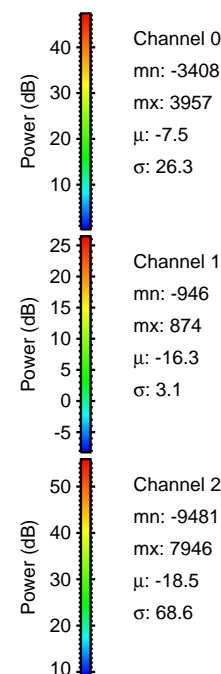

Processed Sat Oct 31 07:47:32 2015 by ELM ver.2012-10-06 from 001__elm20151031_004754__dat00.bin

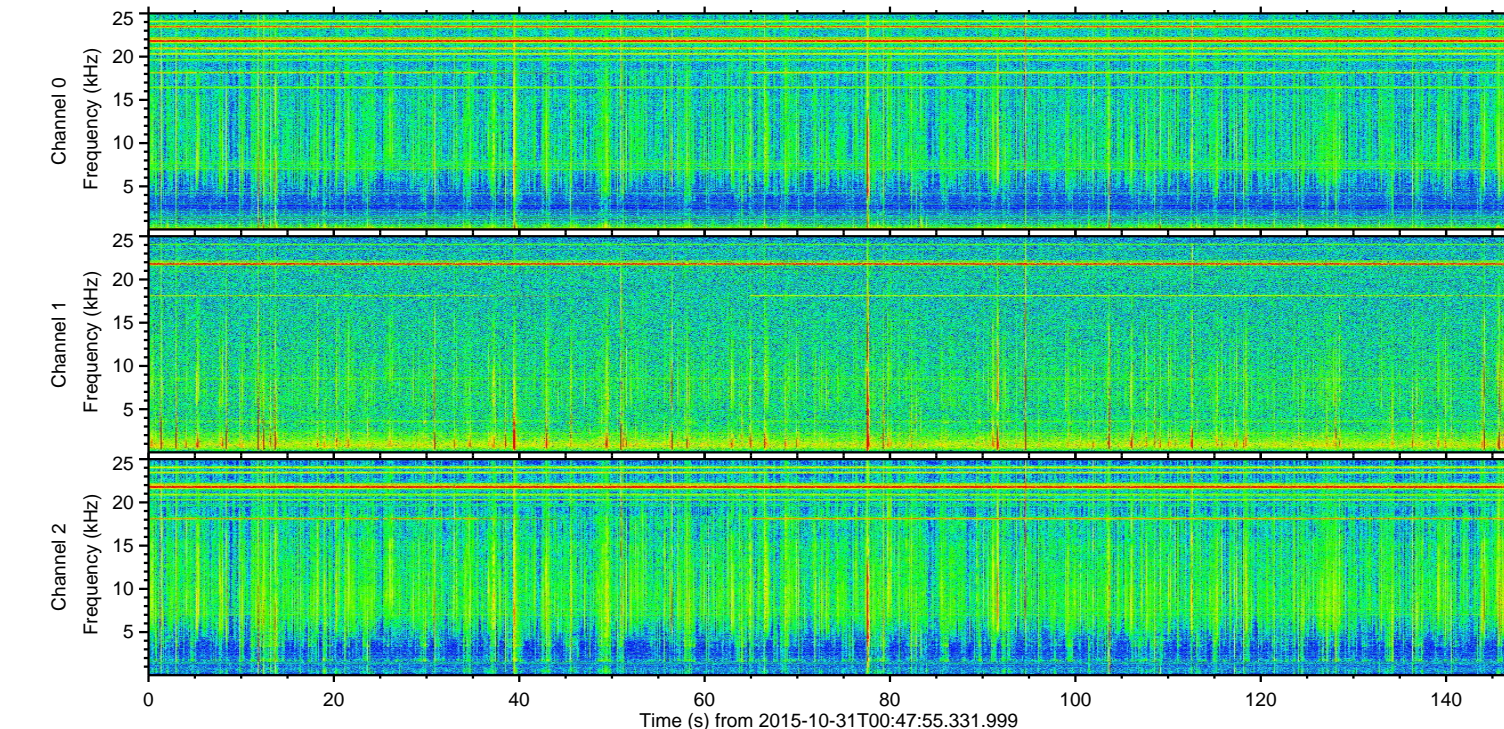
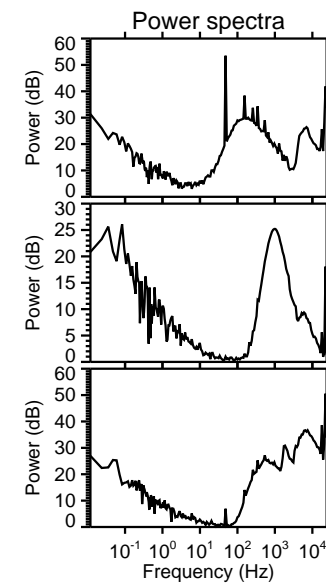
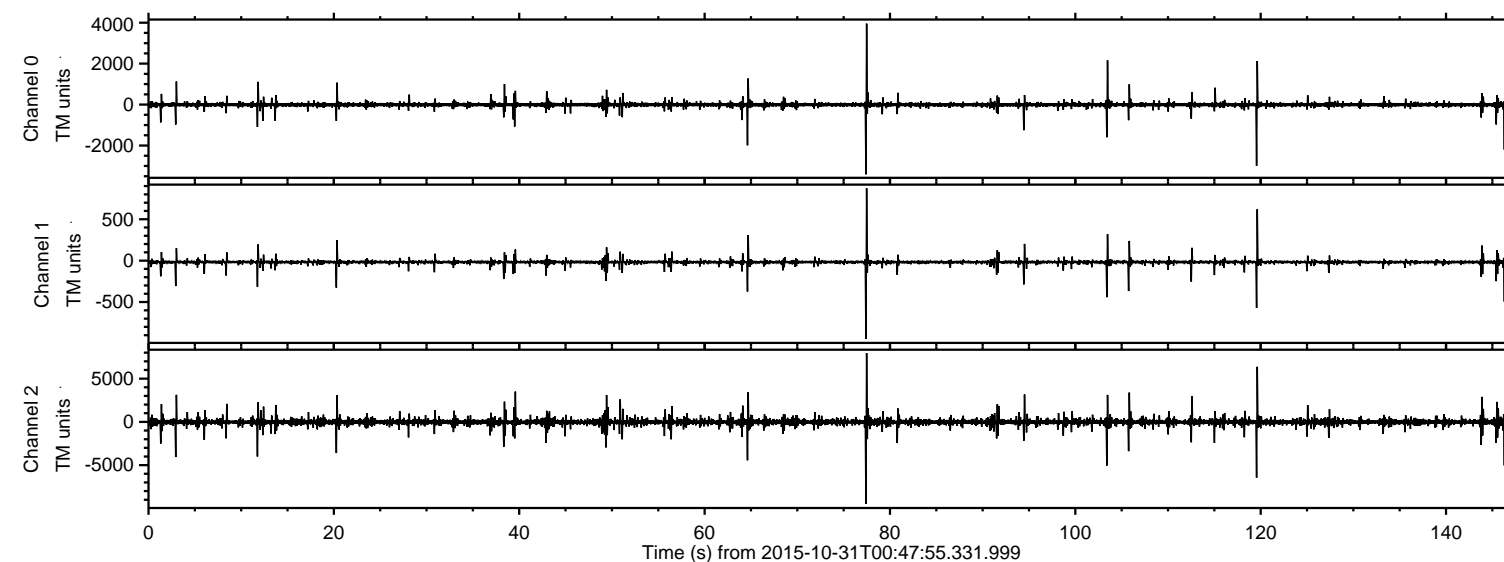
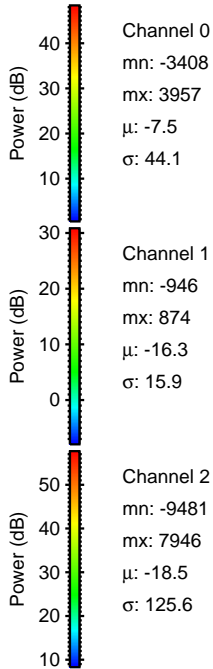
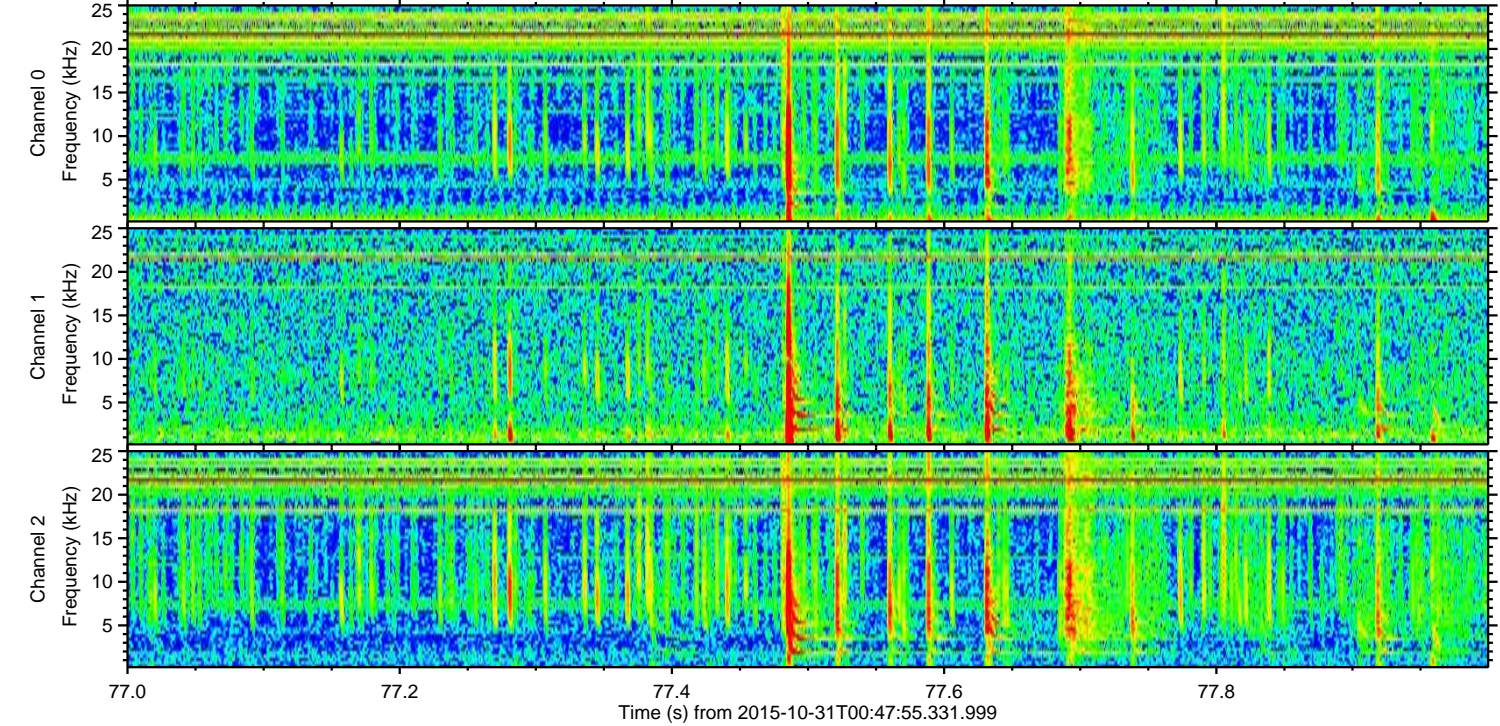
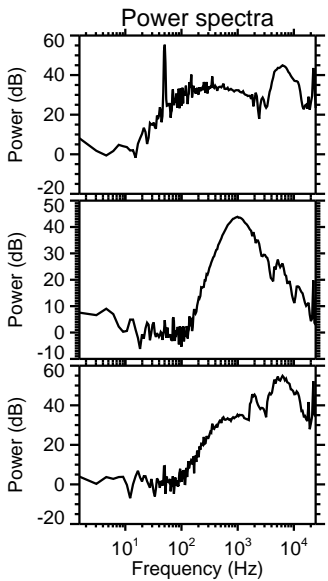
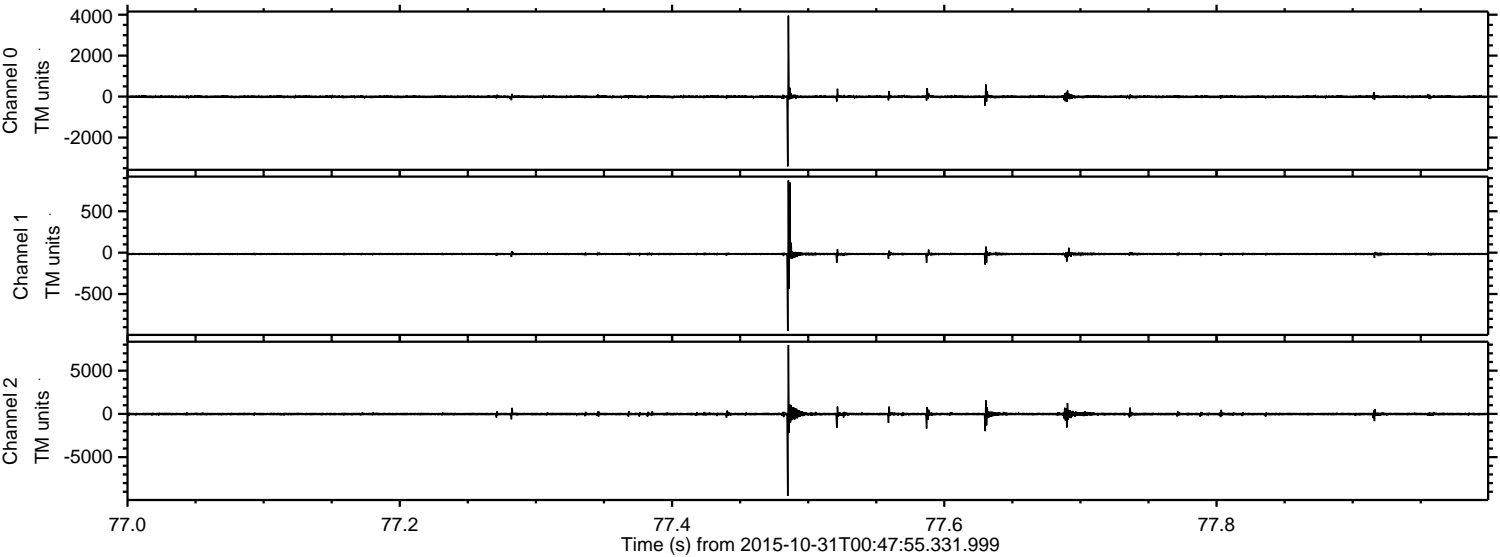

ELMAVAN 3D WAVEFORMS (Measured data sampled at 50 kHz) 51000 packets of 144 samples from 2015-10-31T00:47:55.331.999. Part 120/147

Processed Sat Oct 31 07:47:33 2015 by ELM ver.2012-10-06 from 001__elm20151031_004754__dat00.bin

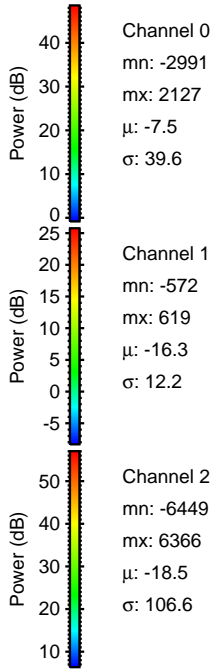
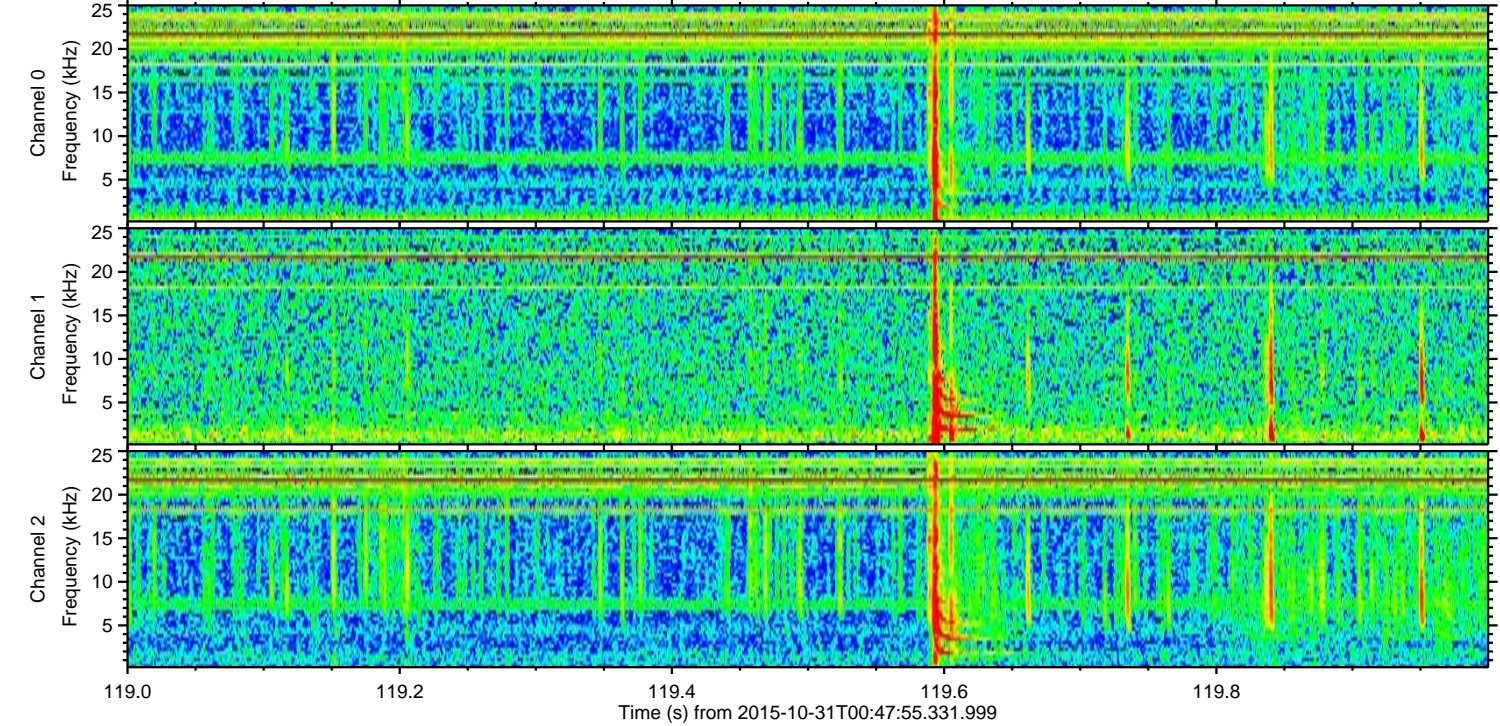
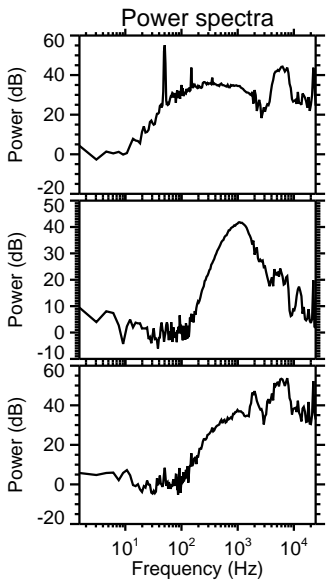
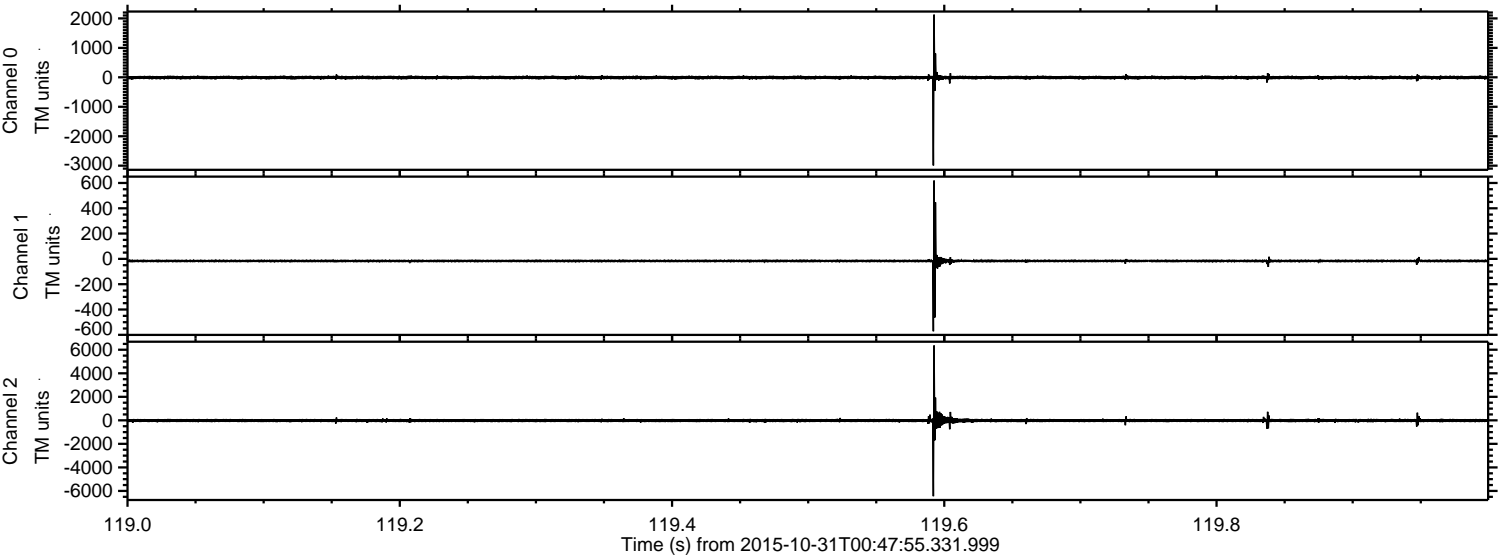

ELMAVAN 3D WAVEFORMS (Measured data sampled at 50 kHz) 51000 packets of 144 samples from 2015-10-31T00:47:55.331.999. Part 104/147

Processed Sat Oct 31 07:47:35 2015 by ELM ver.2012-10-06 from 001__elm20151031_004754__dat00.bin

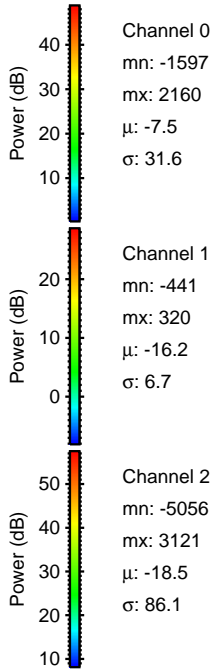
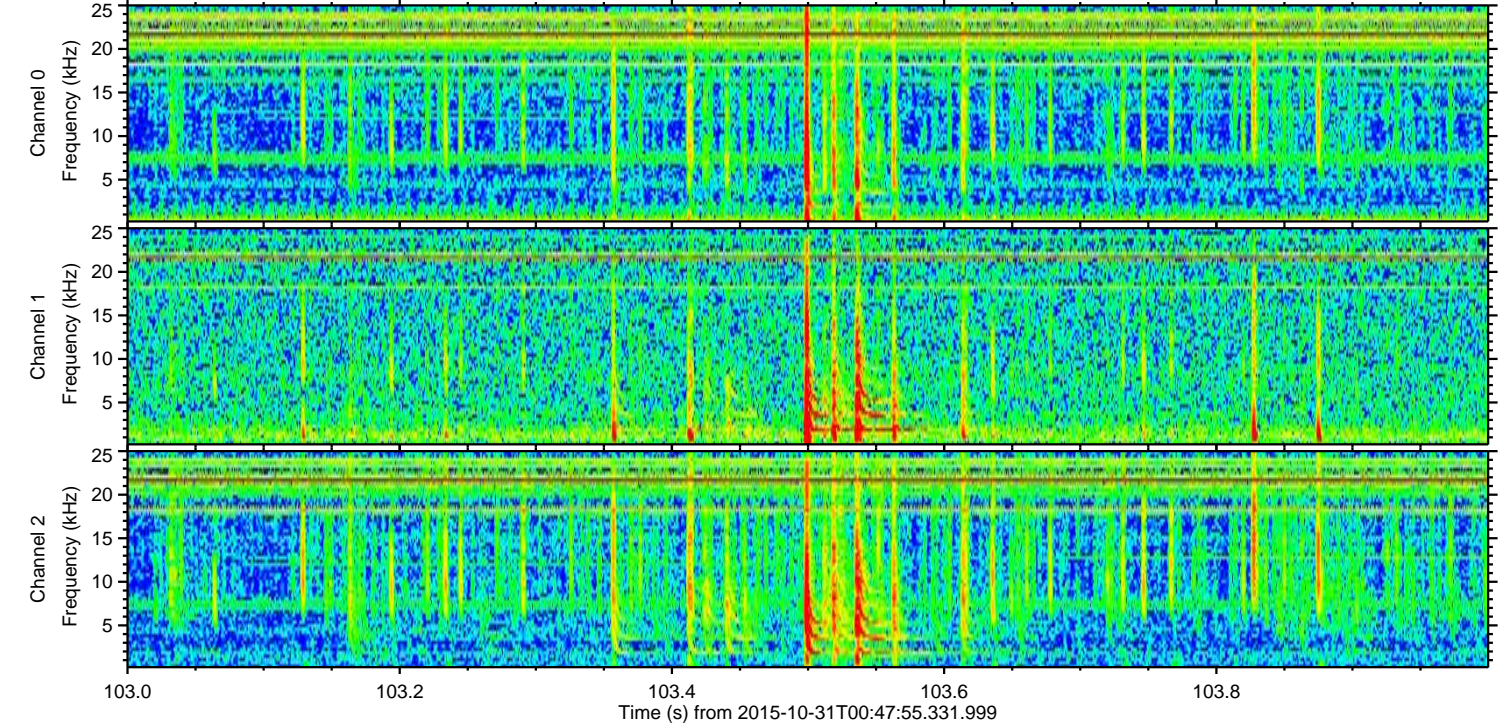
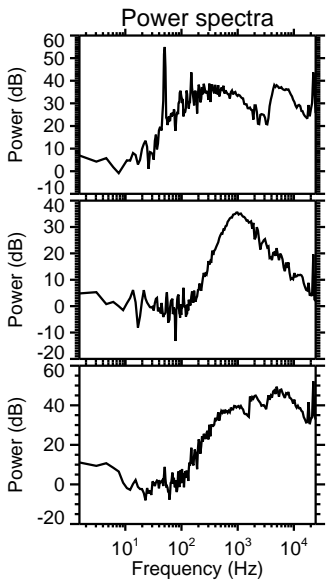
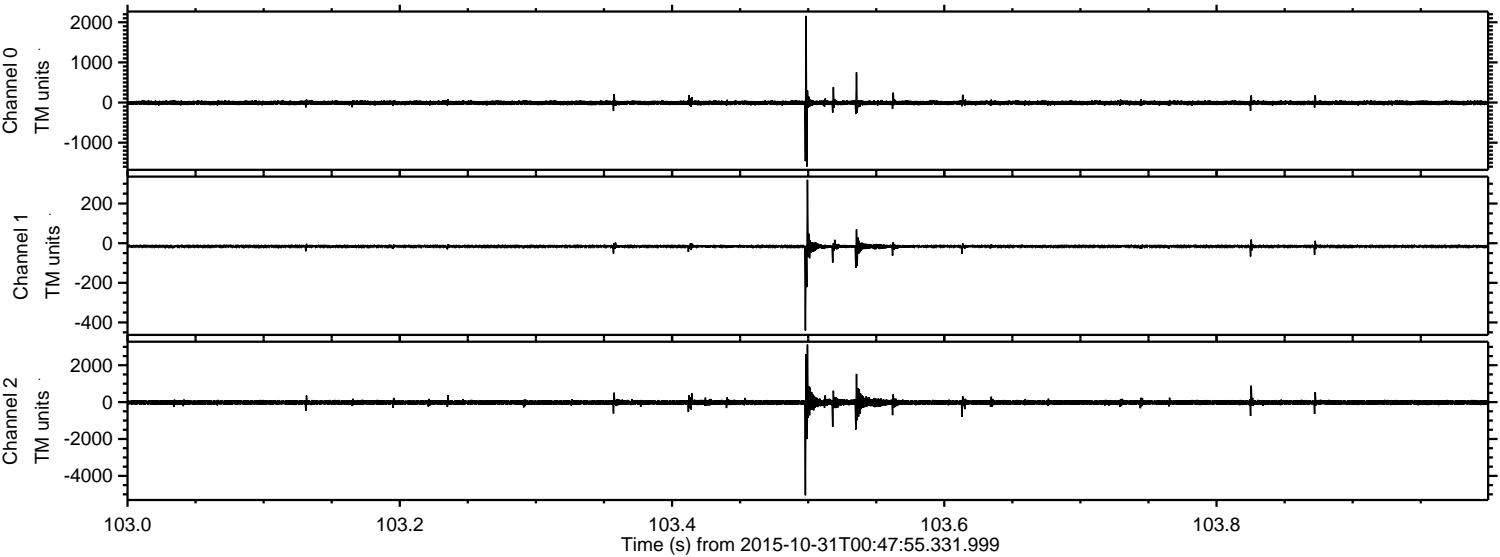

Channel 0
mn: -1597
mx: 2160
 μ : -7.5
 σ : 31.6

Channel 1
mn: -441
mx: 320
 μ : -16.2
 σ : 6.7

Channel 2
mn: -5056
mx: 3121
 μ : -18.5
 σ : 86.1

Processed Sat Oct 31 07:47:36 2015 by ELM ver.2012-10-06 from 001__elm20151031_004754__dat00.bin

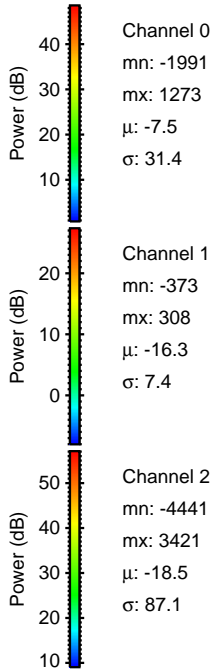
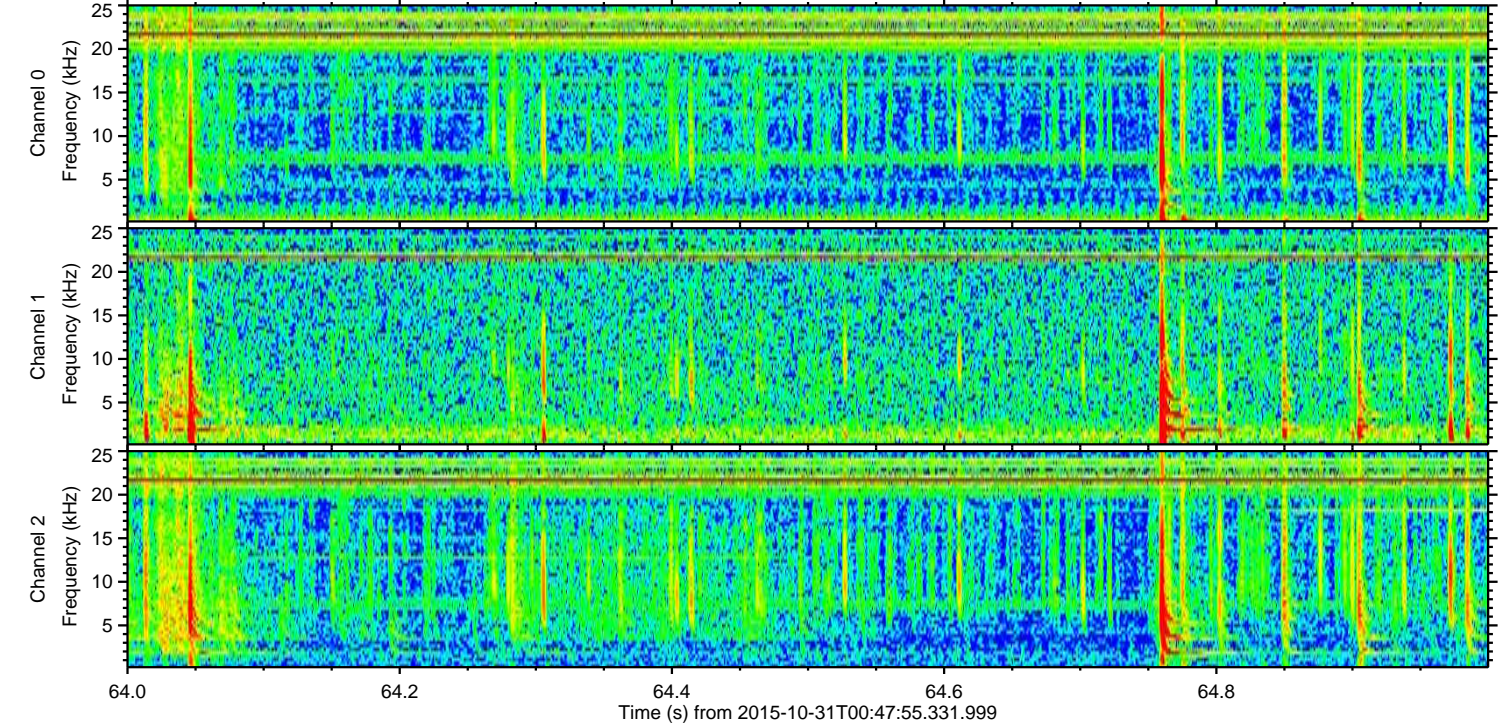
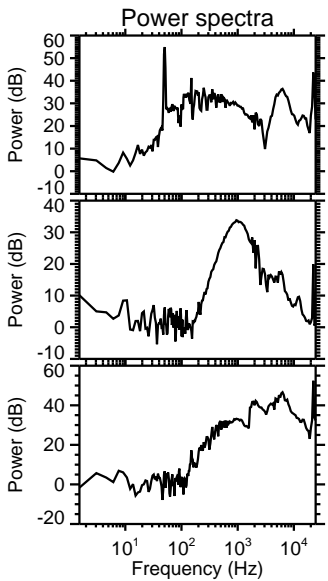
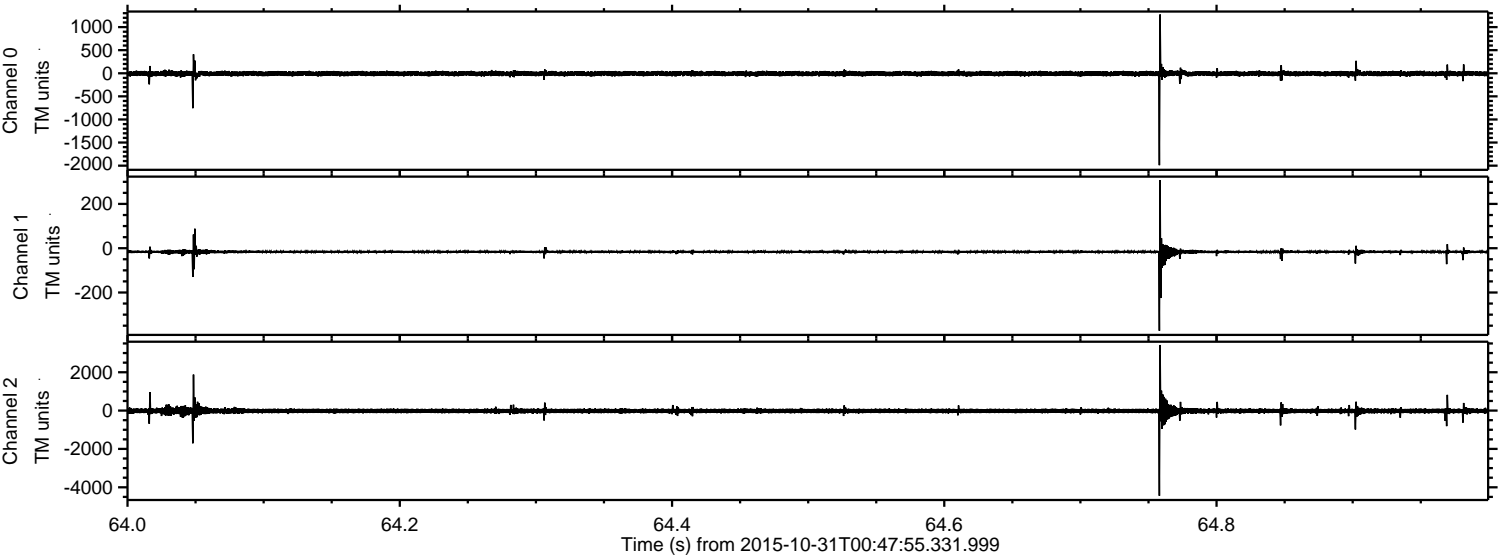

ELMAVAN 3D WAVEFORMS (Measured data sampled at 50 kHz) 51000 packets of 144 samples from 2015-10-31T00:47:55.331.999. Part 4/147

Processed Sat Oct 31 07:47:37 2015 by ELM ver.2012-10-06 from 001__elm20151031_004754__dat00.bin

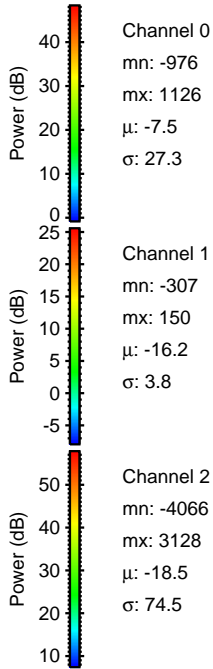
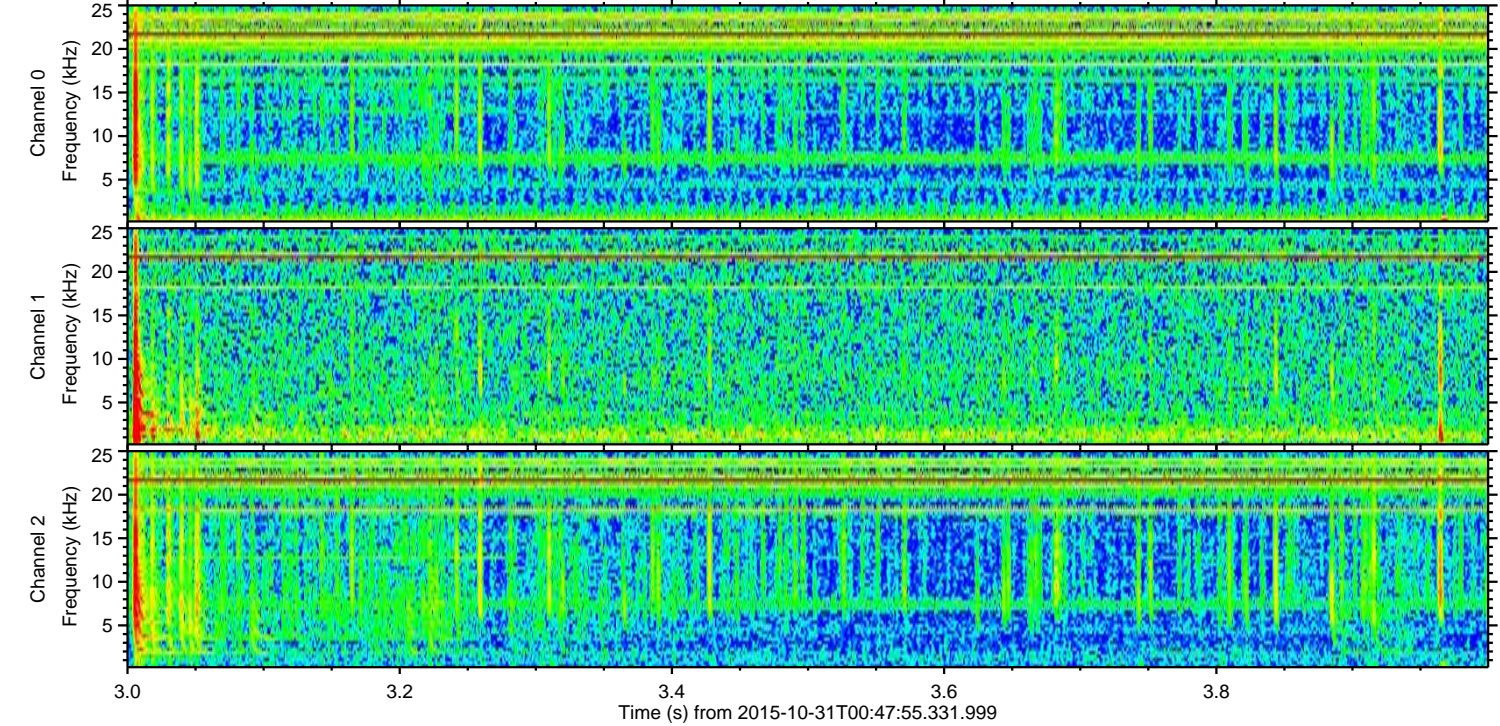
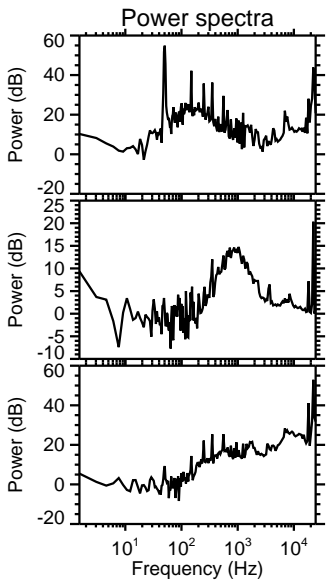
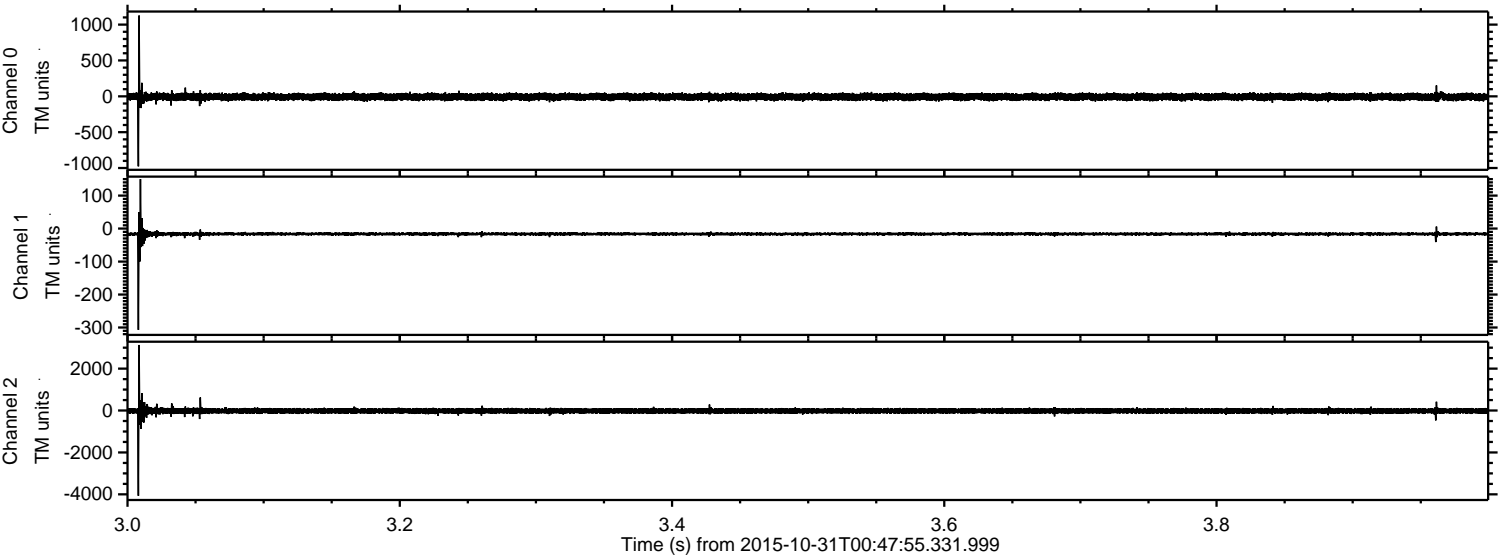

Channel 0
mn: -976
mx: 1126
 μ : -7.5
 σ : 27.3

Channel 1
mn: -307
mx: 150
 μ : -16.2
 σ : 3.8

Channel 2
mn: -4066
mx: 3128
 μ : -18.5
 σ : 74.5

ELMAVAN 3D WAVEFORMS (Measured data sampled at 50 kHz) 51000 packets of 144 samples from 2015-10-31T00:47:55.331.999. Part 12/147

Processed Sat Oct 31 07:47:38 2015 by ELM ver.2012-10-06 from 001__elm20151031_004754__dat00.bin

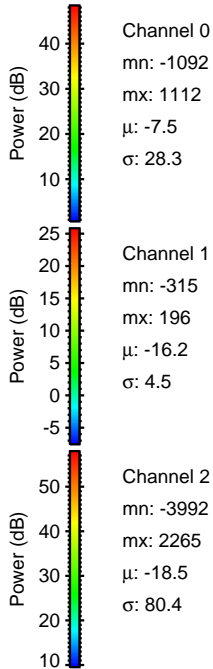
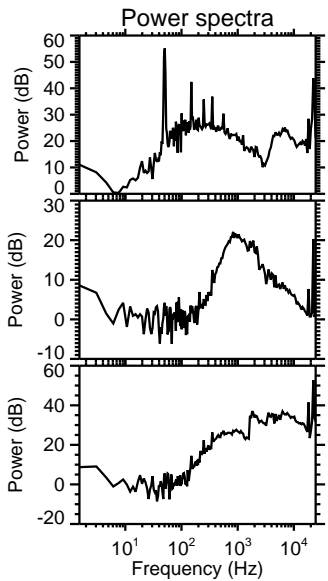
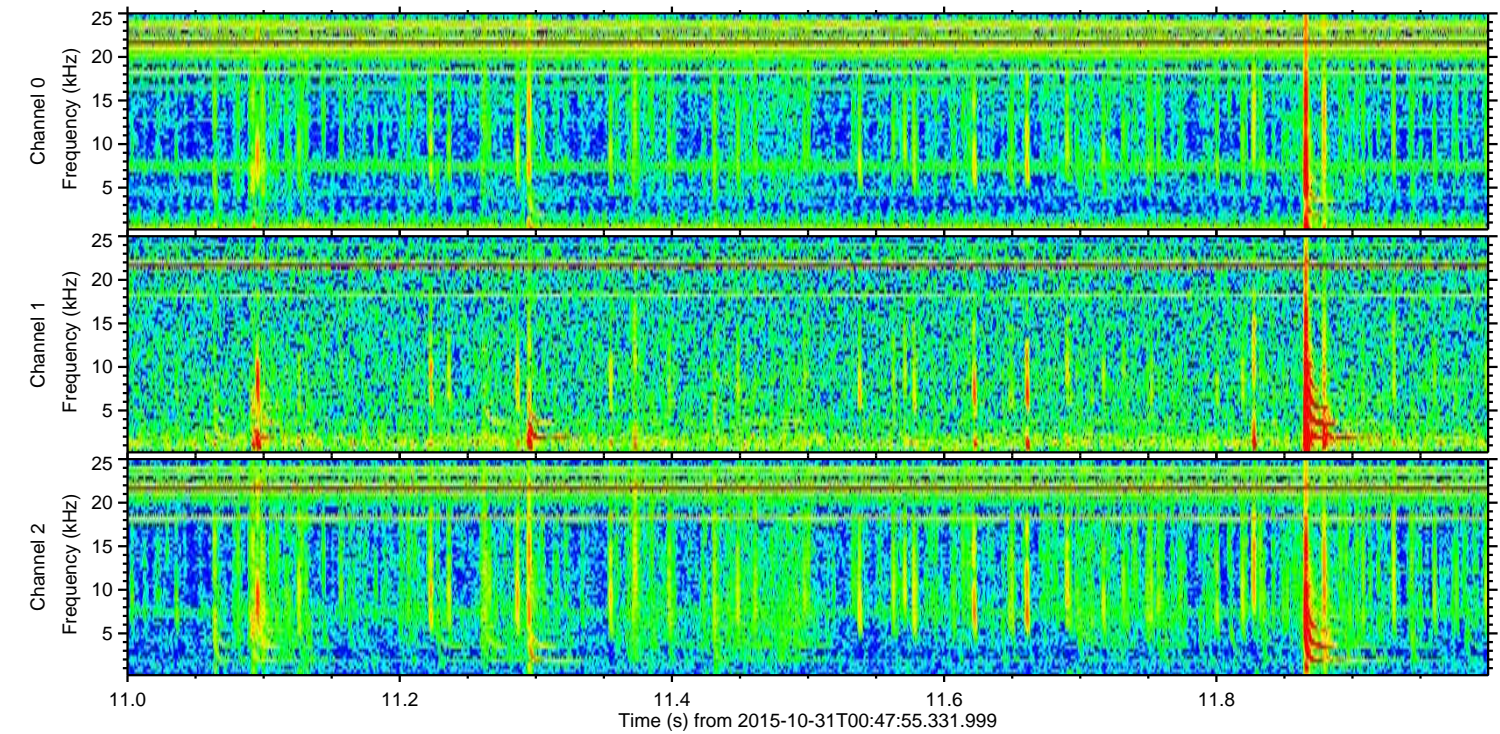
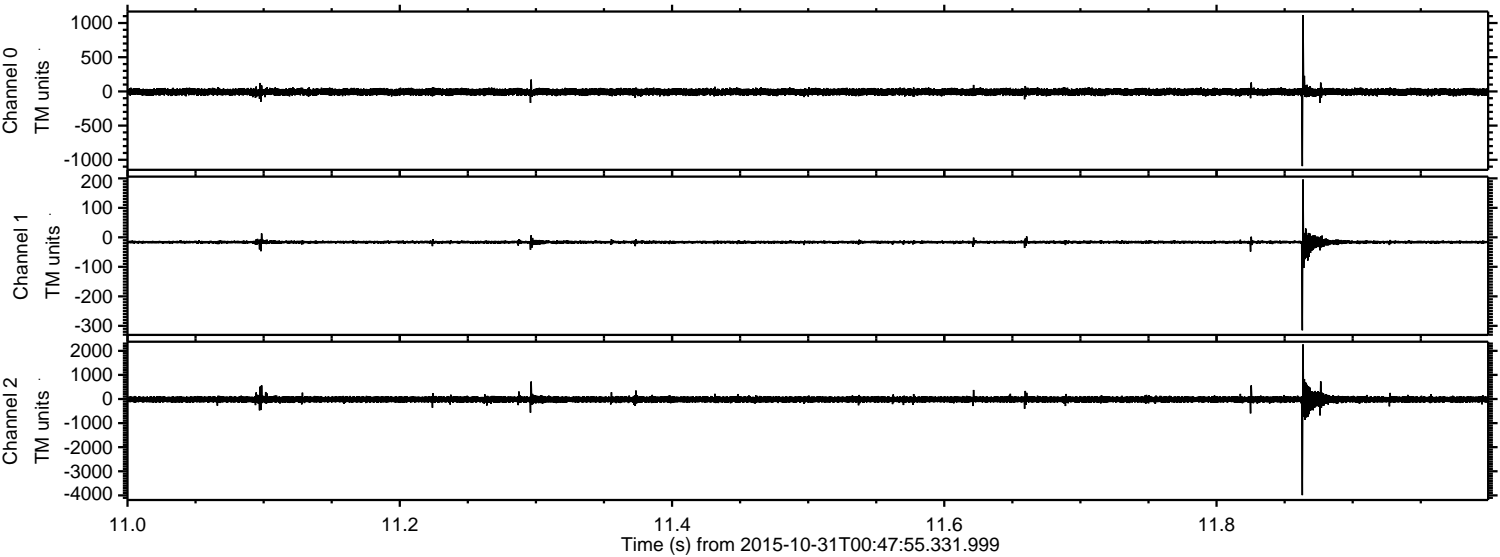

ELMAVAN 3D WAVEFORMS (Measured data sampled at 50 kHz) 51000 packets of 144 samples from 2015-10-31T00:47:55.331.999. Part 21/147

Processed Sat Oct 31 07:47:40 2015 by ELM ver.2012-10-06 from 001__elm20151031_004754__dat00.bin

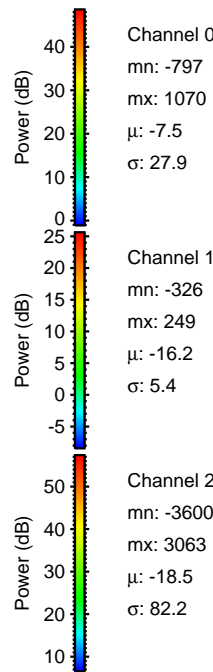
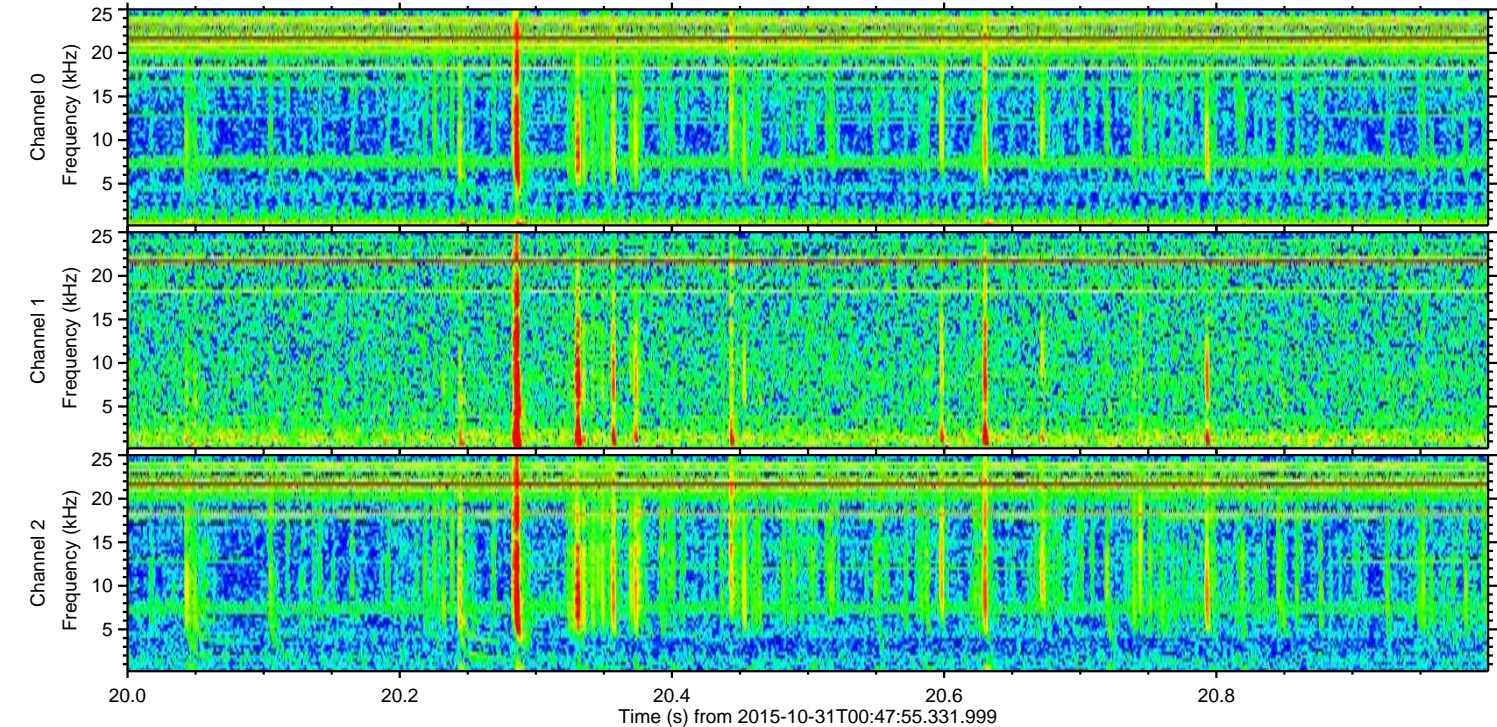
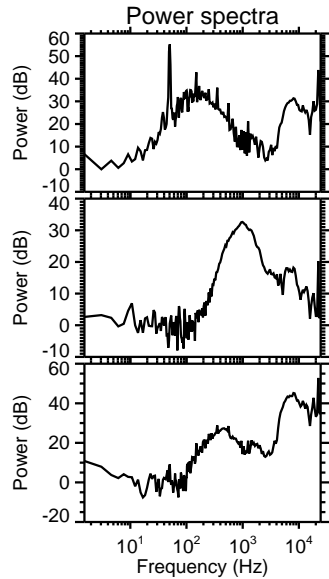
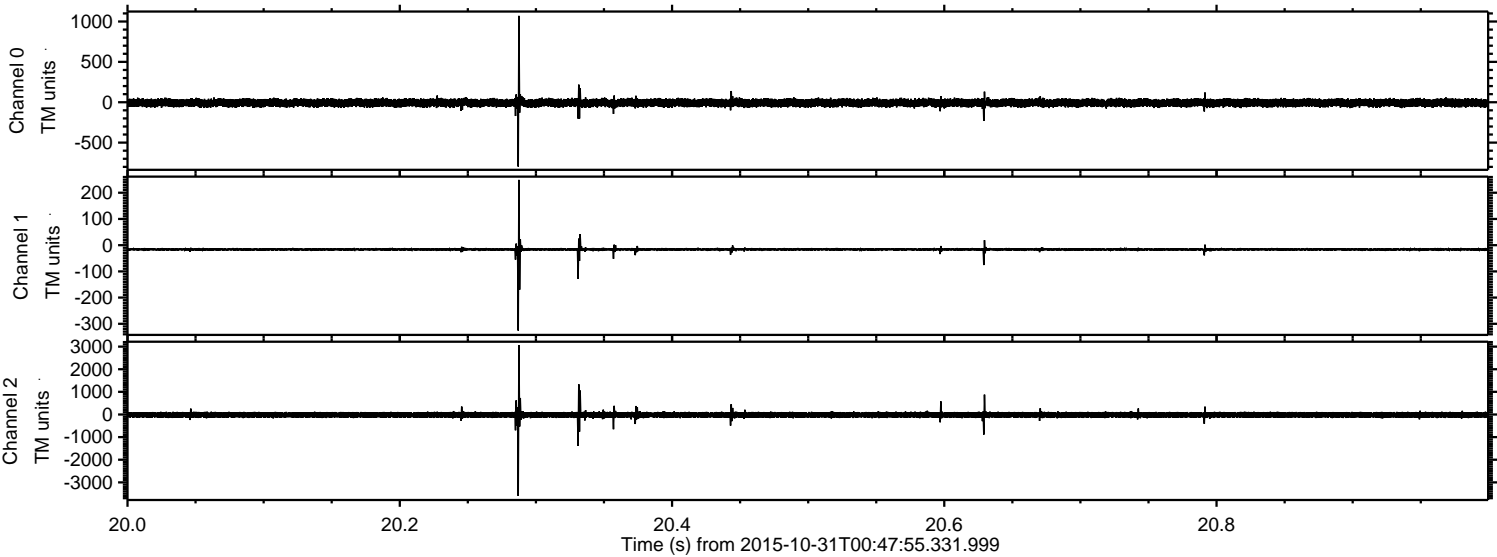

Processed Sat Oct 31 07:47:41 2015 by ELM ver.2012-10-06 from 001__elm20151031_004754__dat00.bin

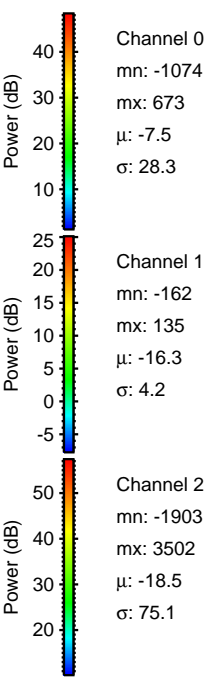
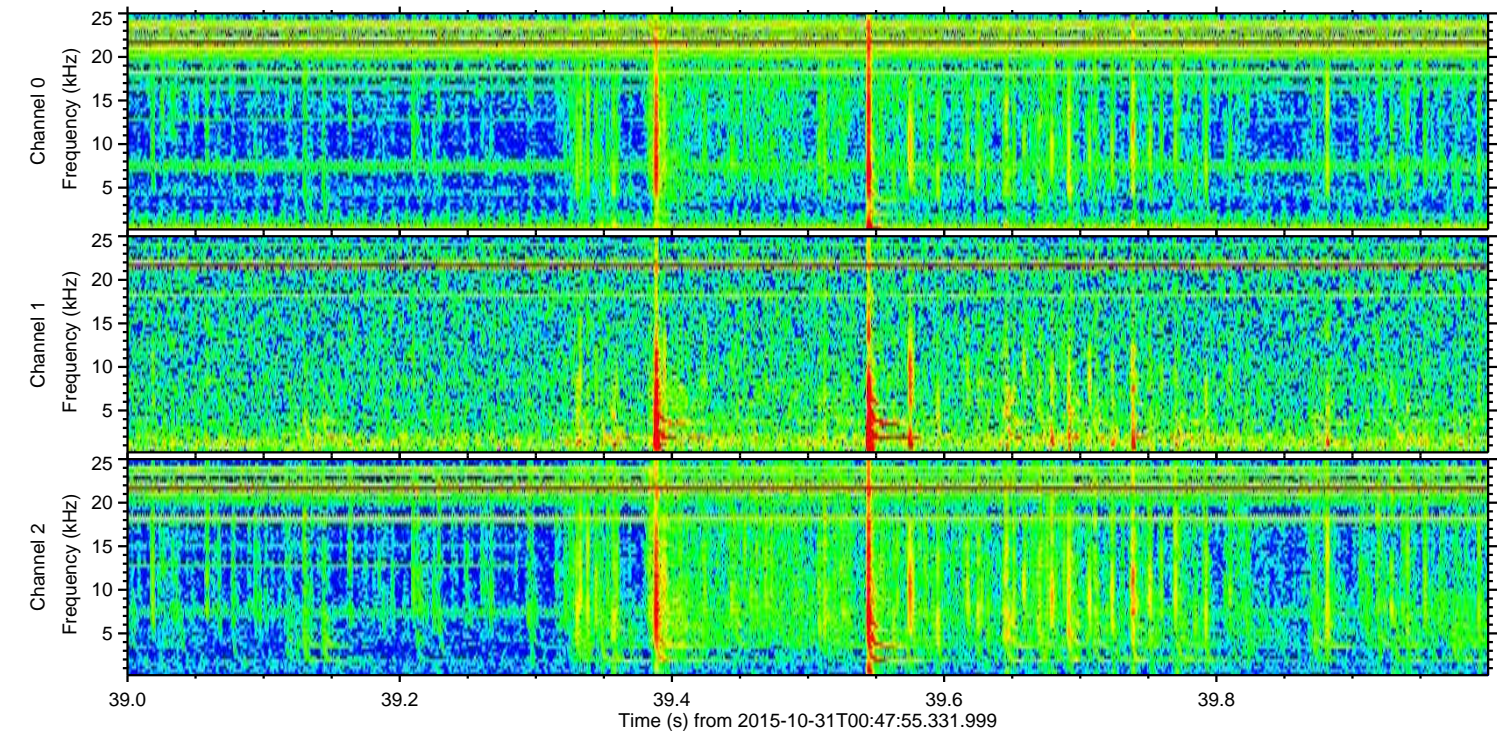
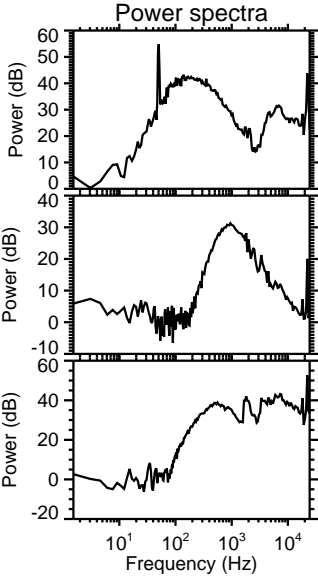
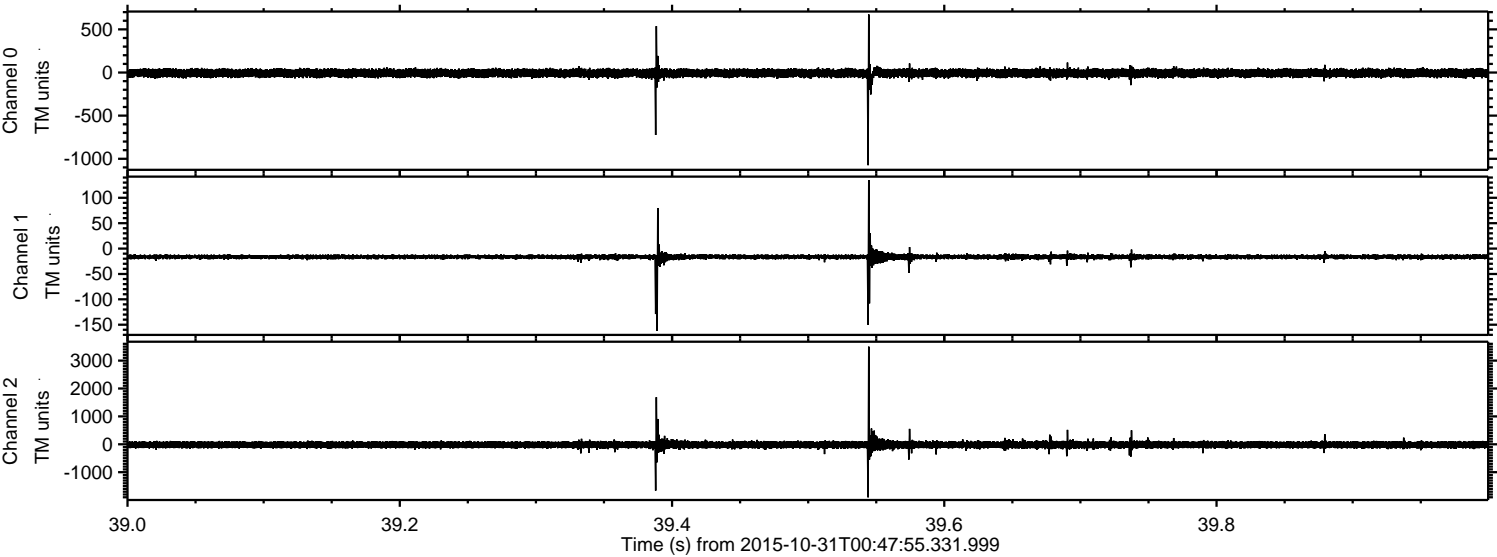

ELMAVAN 3D WAVEFORMS (Measured data sampled at 50 kHz) 51000 packets of 144 samples from 2015-10-31T00:47:55.331.999. Part 106/147

Processed Sat Oct 31 07:47:42 2015 by ELM ver.2012-10-06 from 001__elm20151031_004754__dat00.bin

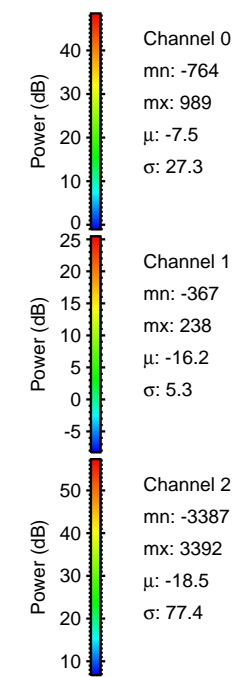
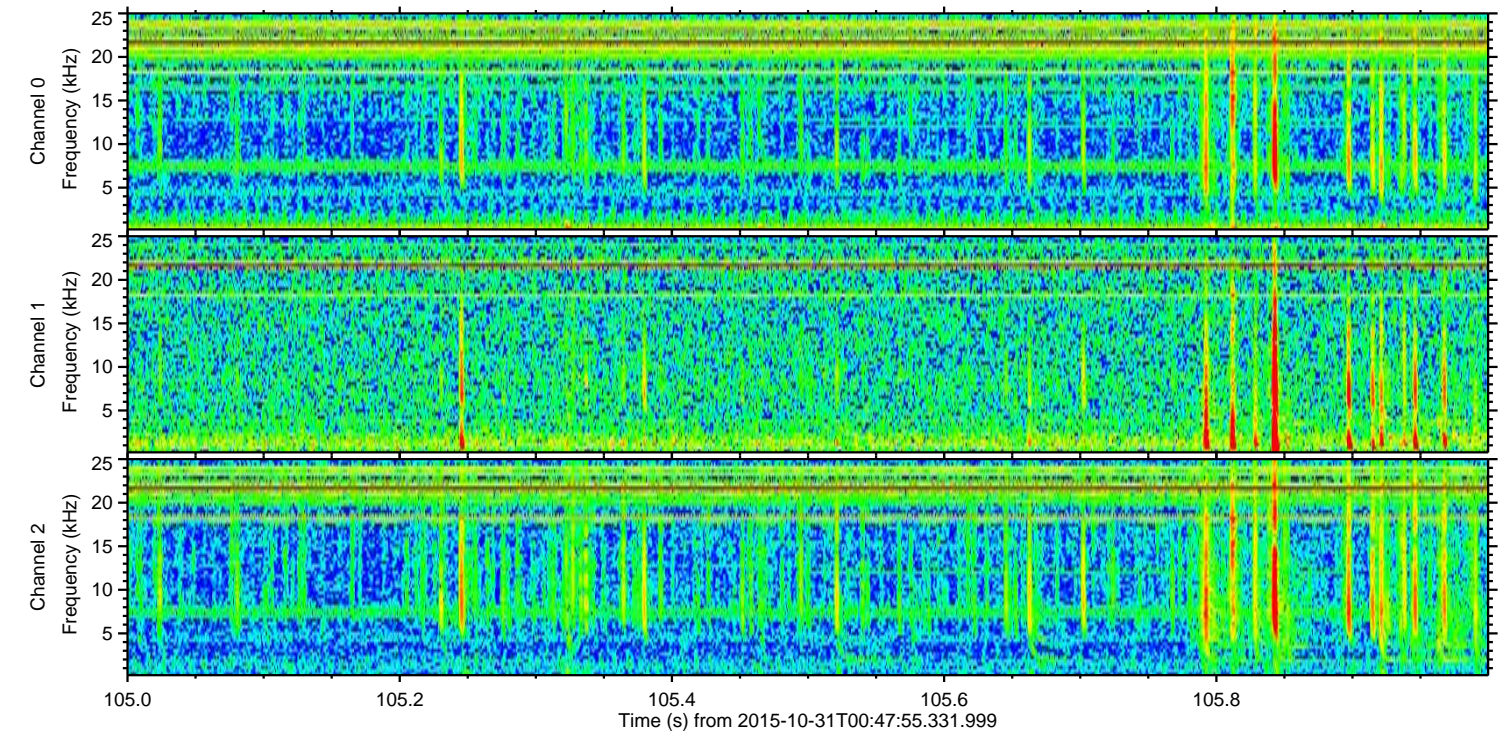
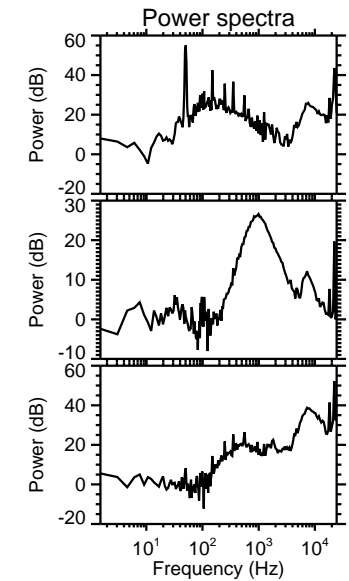
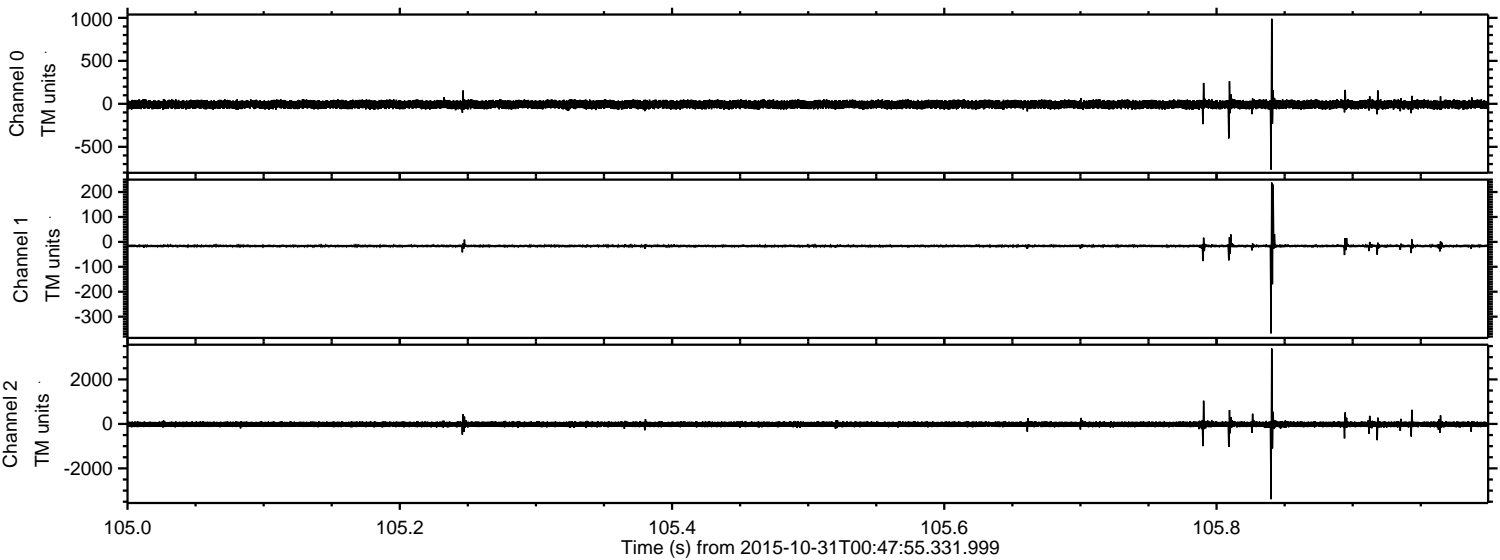

Channel 0
mn: -764
mx: 989
 μ : -7.5
 σ : 27.3

Channel 1
mn: -367
mx: 238
 μ : -16.2
 σ : 5.3

Channel 2
mn: -3387
mx: 3392
 μ : -18.5
 σ : 77.4

Processed Sat Oct 31 07:47:44 2015 by ELM ver.2012-10-06 from 001__elm20151031_004754__dat00.bin

