

ELMAVAN 3D WAVEFORMS (Measured data sampled at 50 kHz) 51000 packets of 144 samples from 2015-10-30T21:42:48.062.999.

Processed Sat Oct 31 06:39:34 2015 by ELM ver.2012-10-06 from 001__elm20151030_214247__dat00.bin

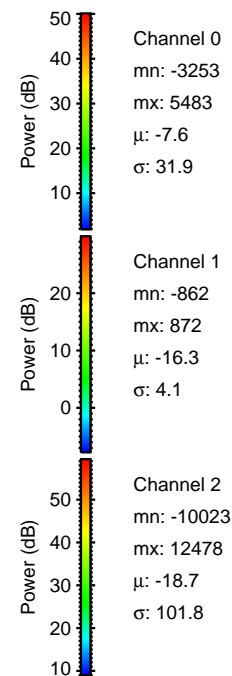
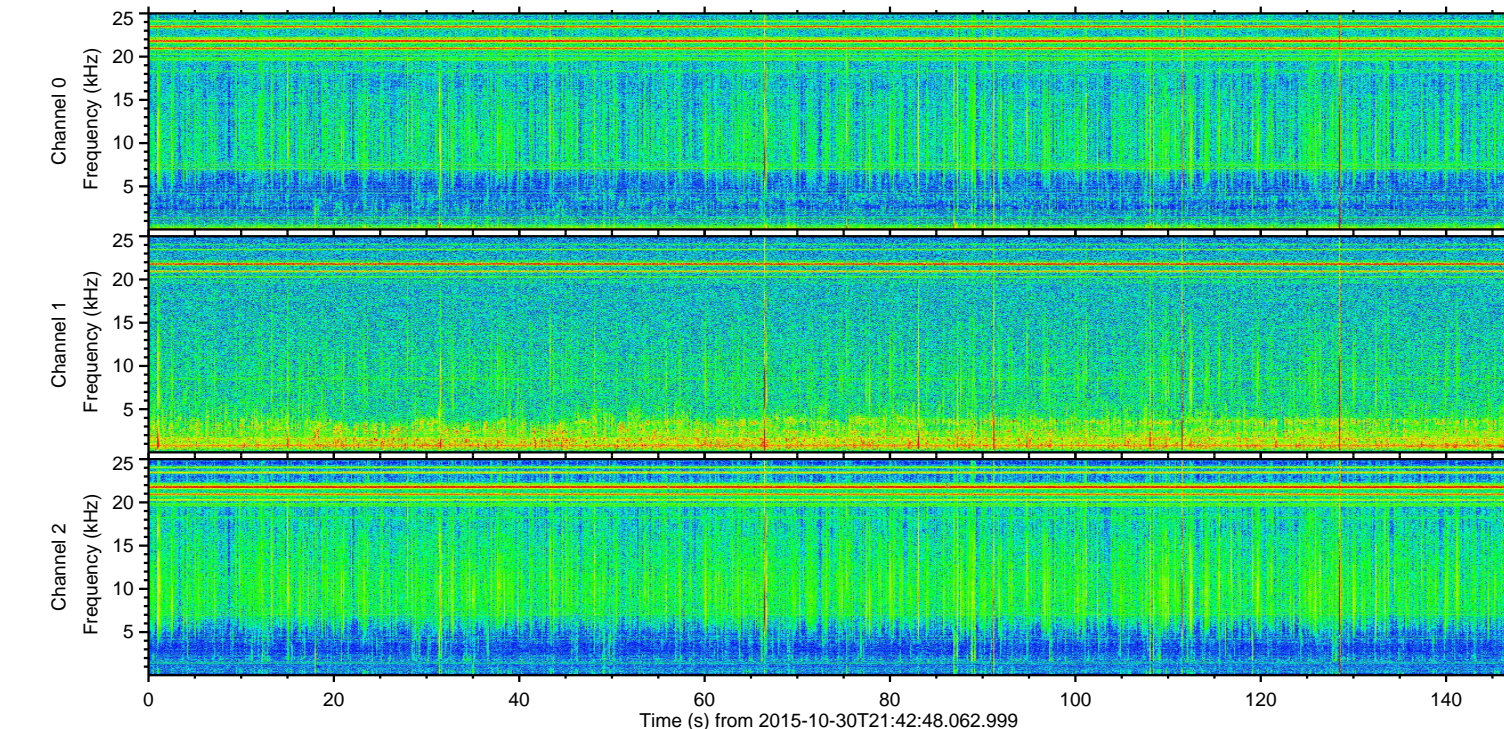
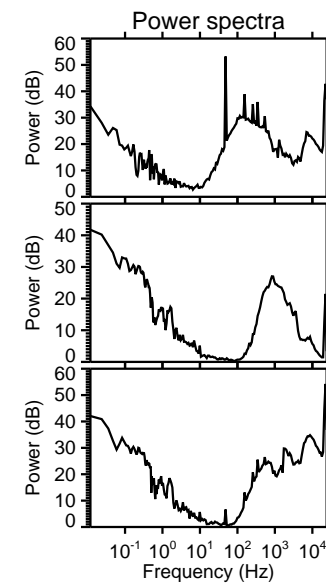
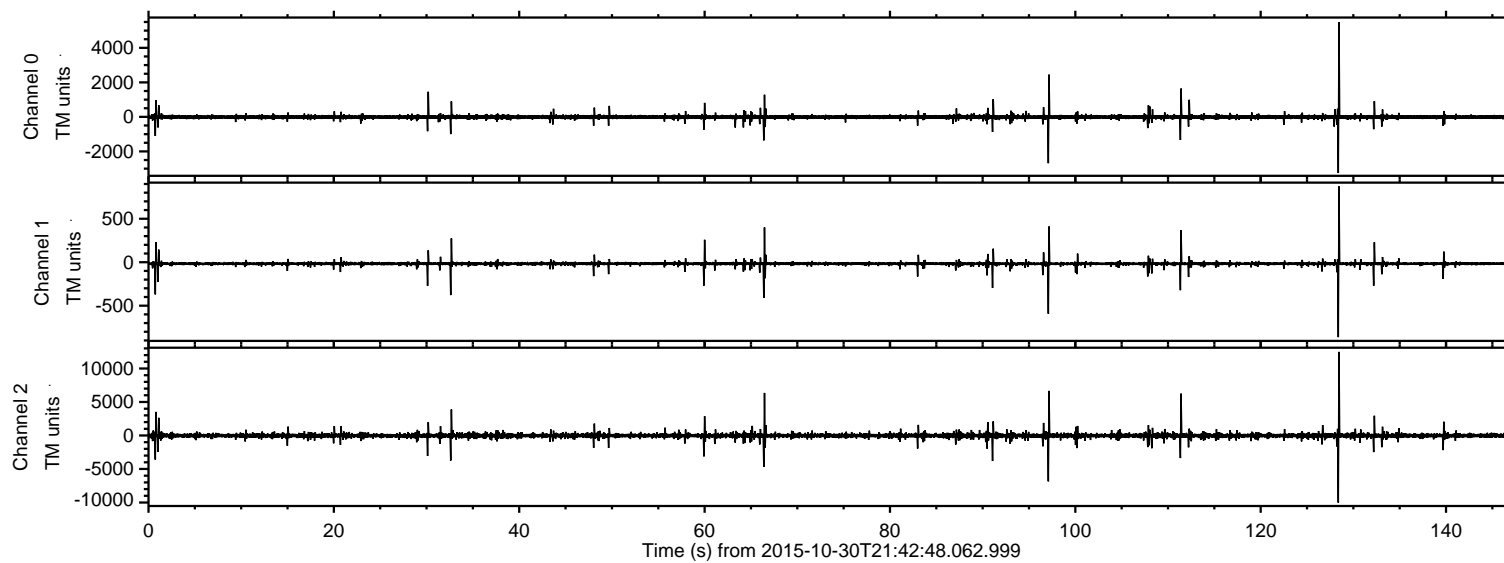

ELMAVAN 3D WAVEFORMS (Measured data sampled at 50 kHz) 51000 packets of 144 samples from 2015-10-30T21:42:48.062.999. Part 129/147

Processed Sat Oct 31 06:39:54 2015 by ELM ver.2012-10-06 from 001__elm20151030_214247__dat00.bin

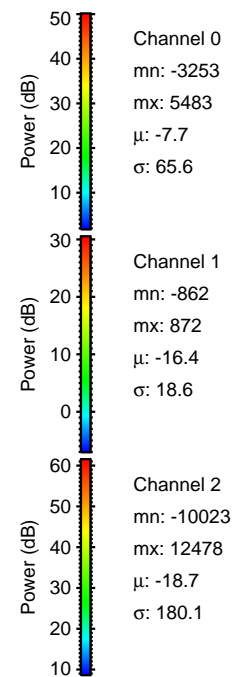
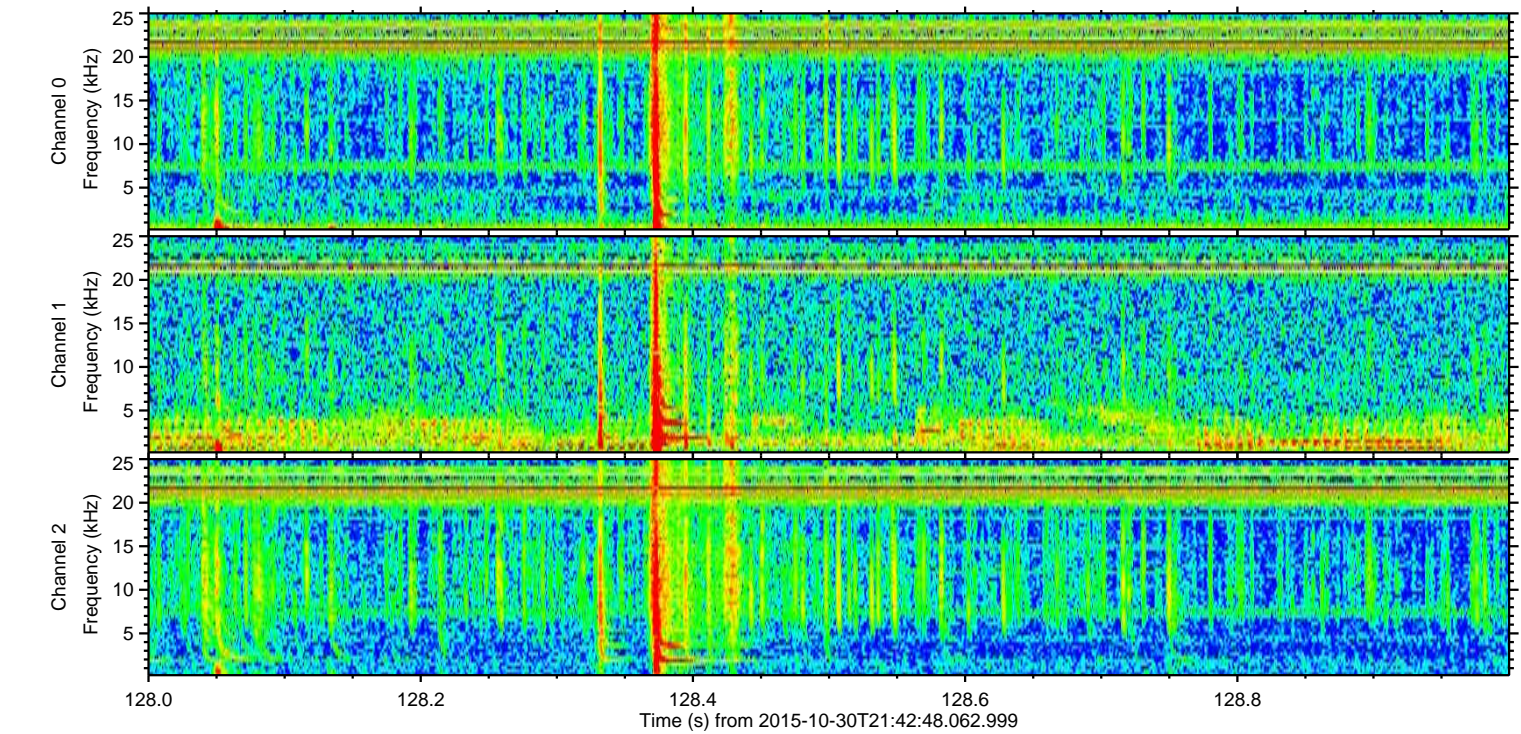
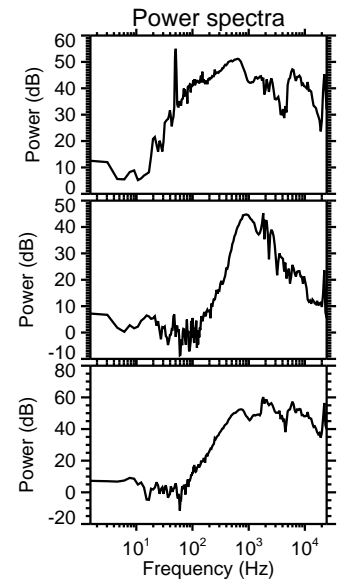
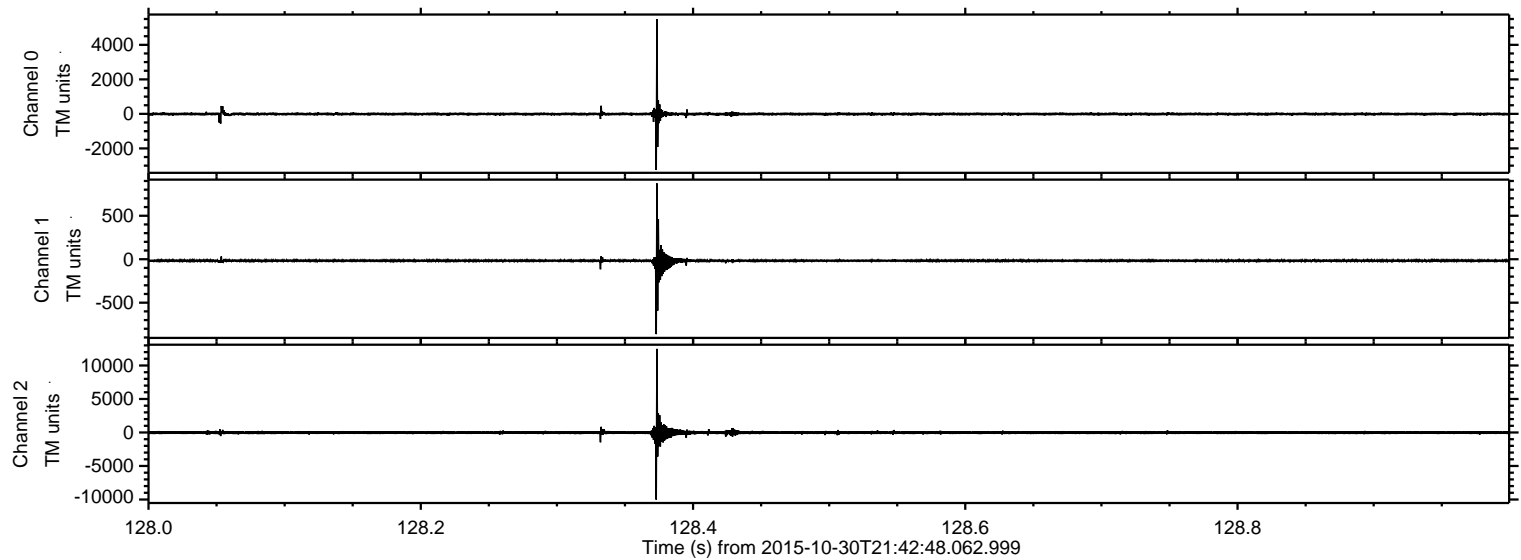

Processed Sat Oct 31 06:39:56 2015 by ELM ver.2012-10-06 from 001__elm20151030_214247__dat00.bin

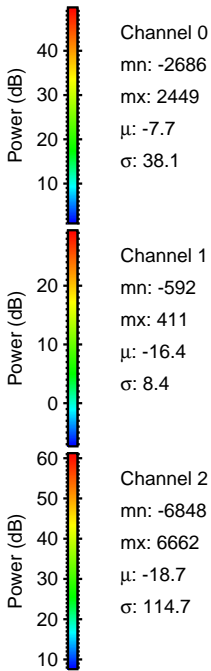
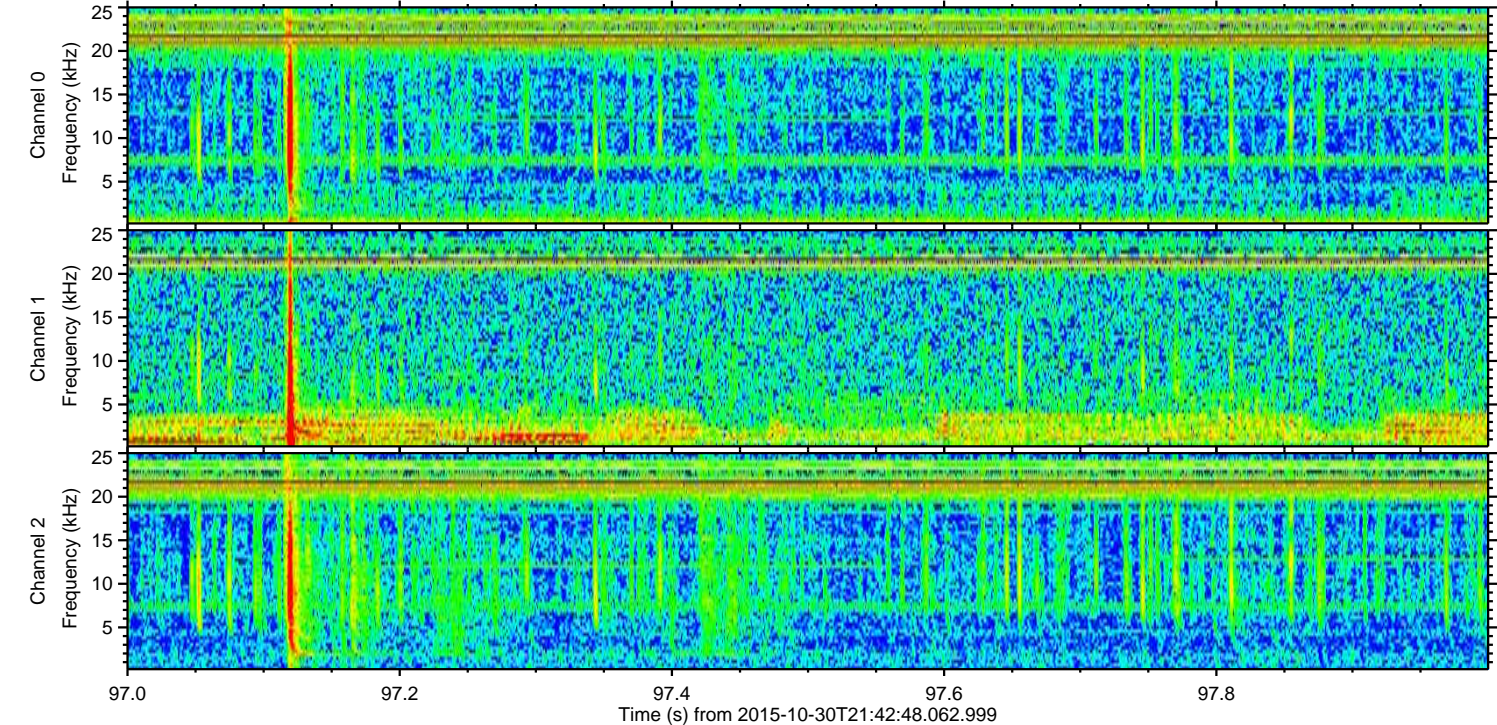
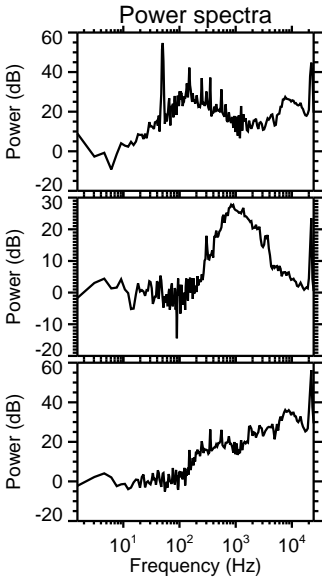
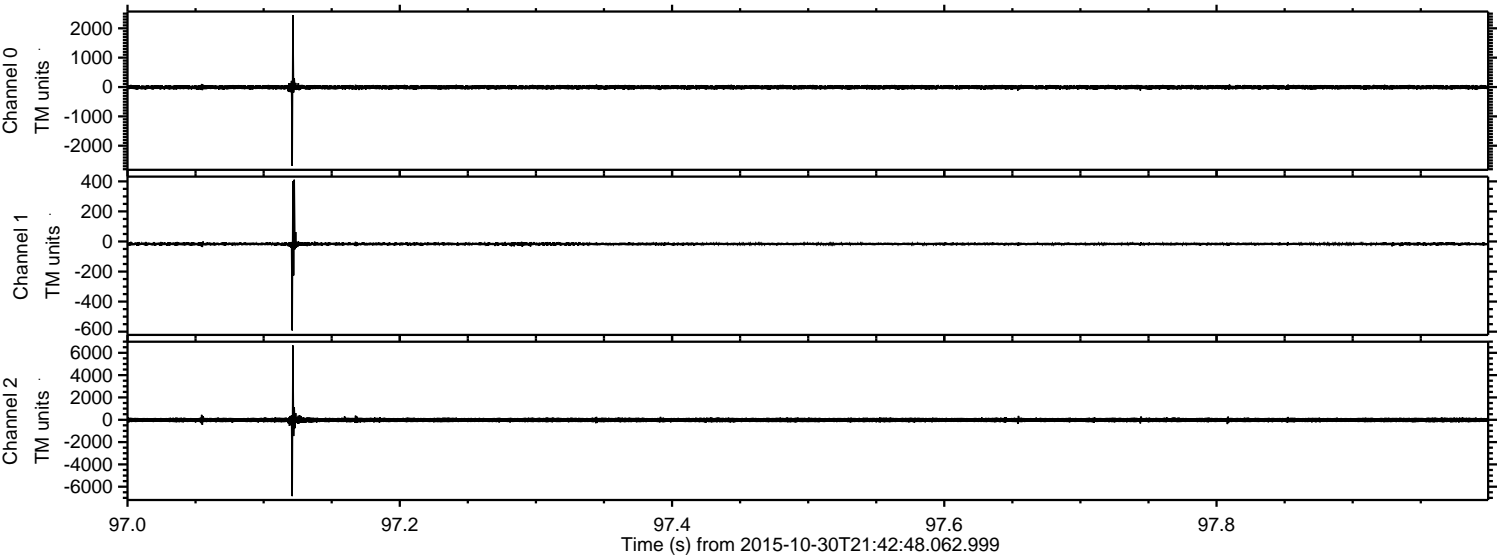

ELMAVAN 3D WAVEFORMS (Measured data sampled at 50 kHz) 51000 packets of 144 samples from 2015-10-30T21:42:48.062.999. Part 67/147

Processed Sat Oct 31 06:39:57 2015 by ELM ver.2012-10-06 from 001__elm20151030_214247__dat00.bin

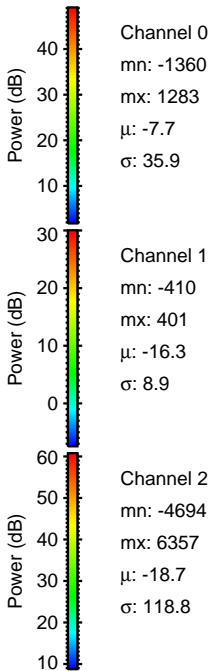
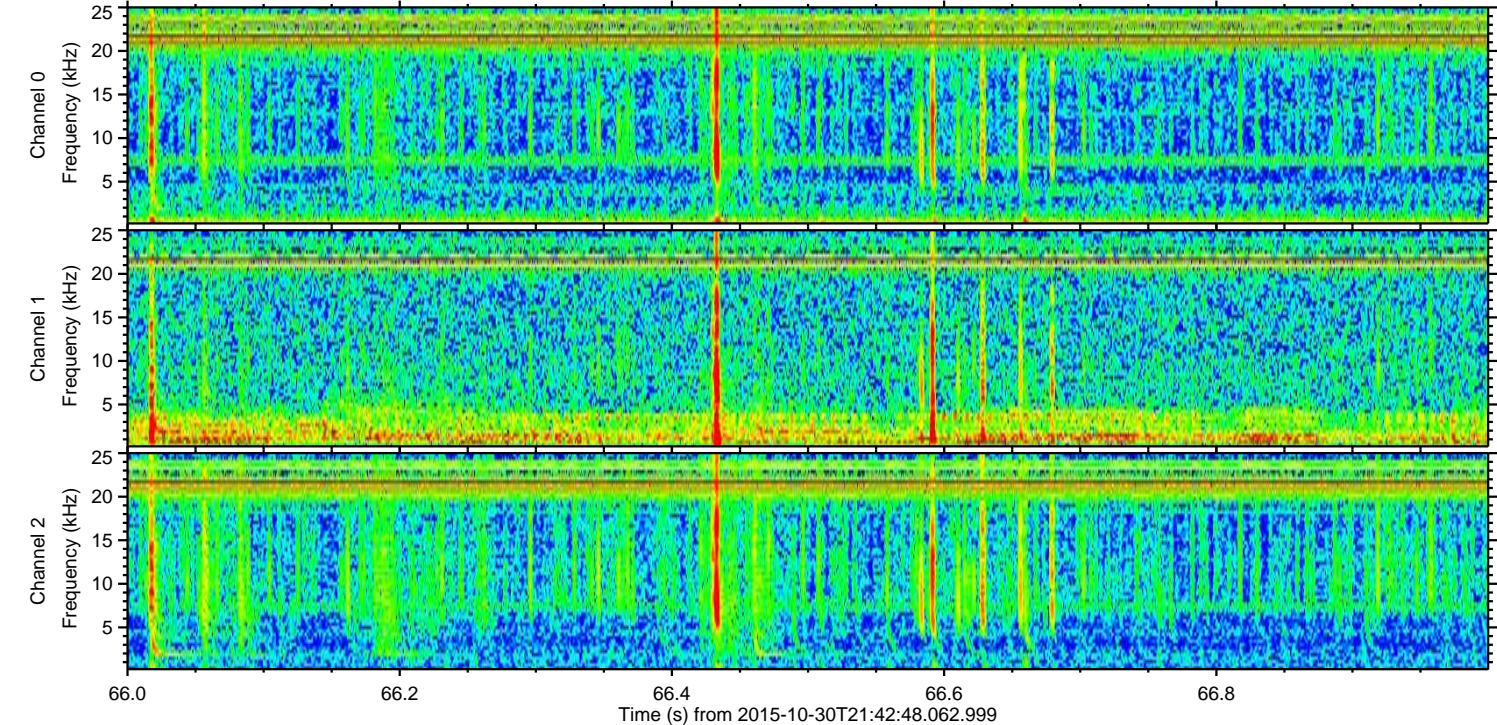
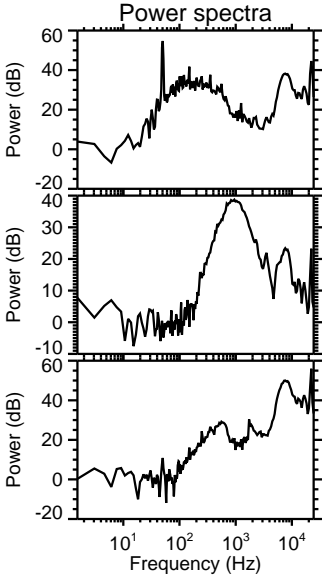
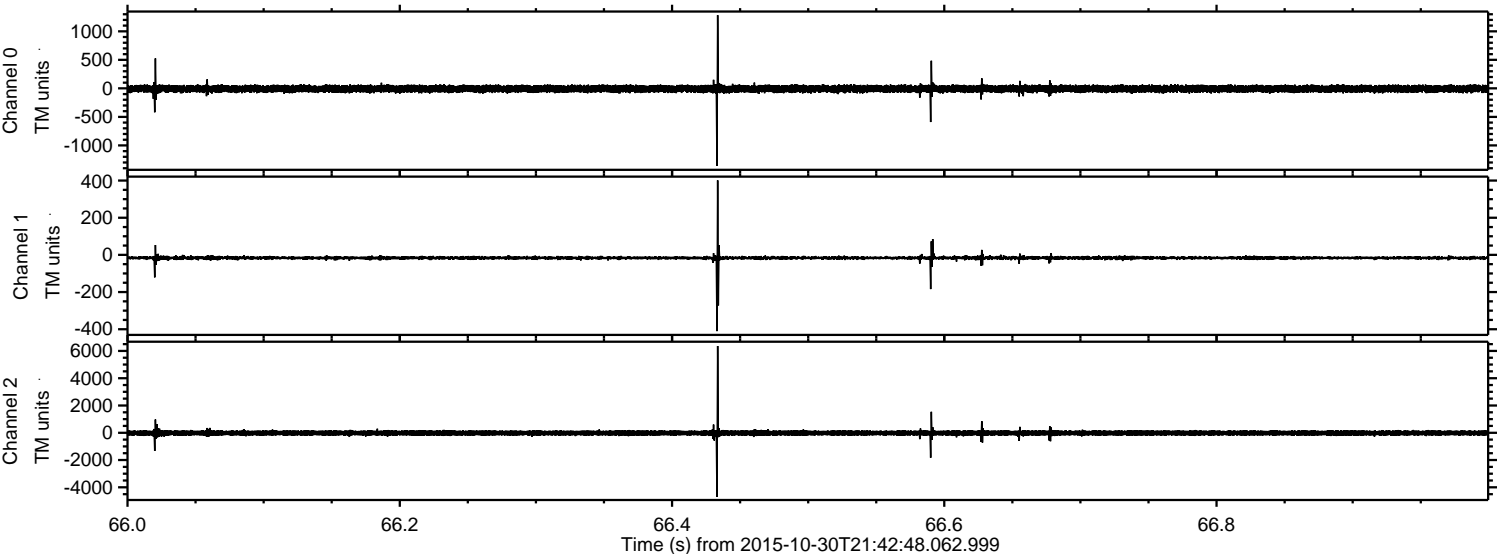

ELMAVAN 3D WAVEFORMS (Measured data sampled at 50 kHz) 51000 packets of 144 samples from 2015-10-30T21:42:48.062.999. Part 112/147

Processed Sat Oct 31 06:39:59 2015 by ELM ver.2012-10-06 from 001__elm20151030_214247__dat00.bin

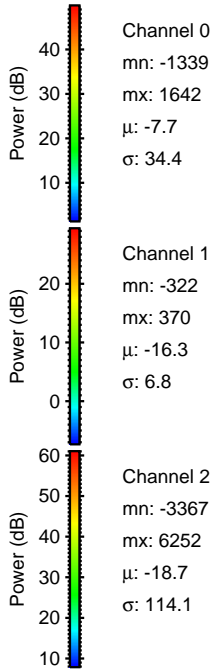
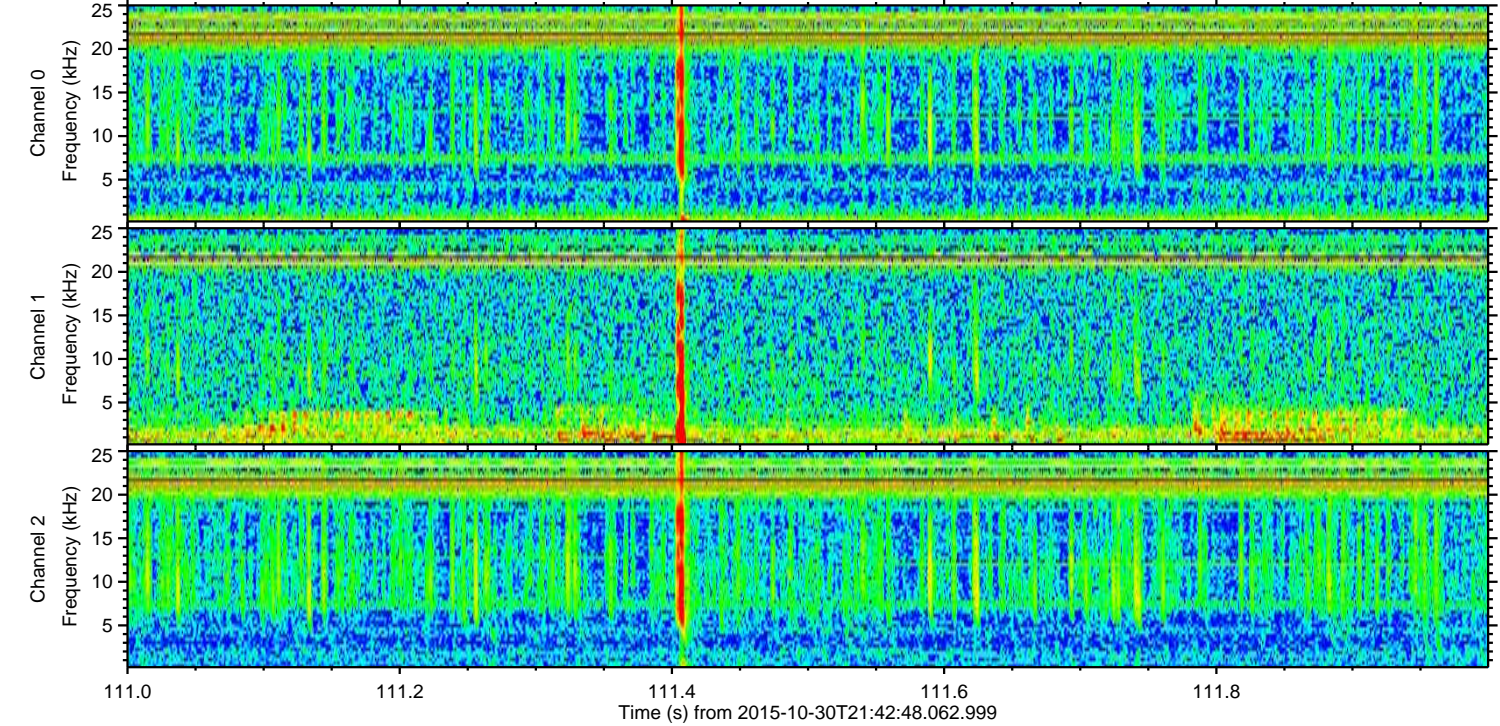
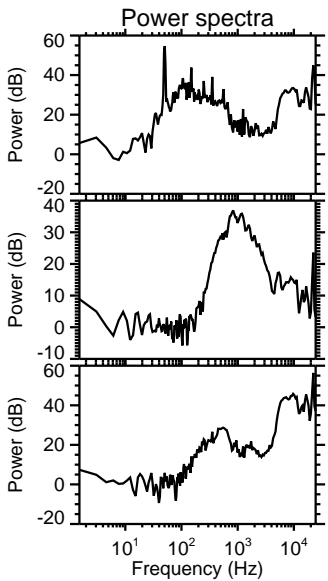
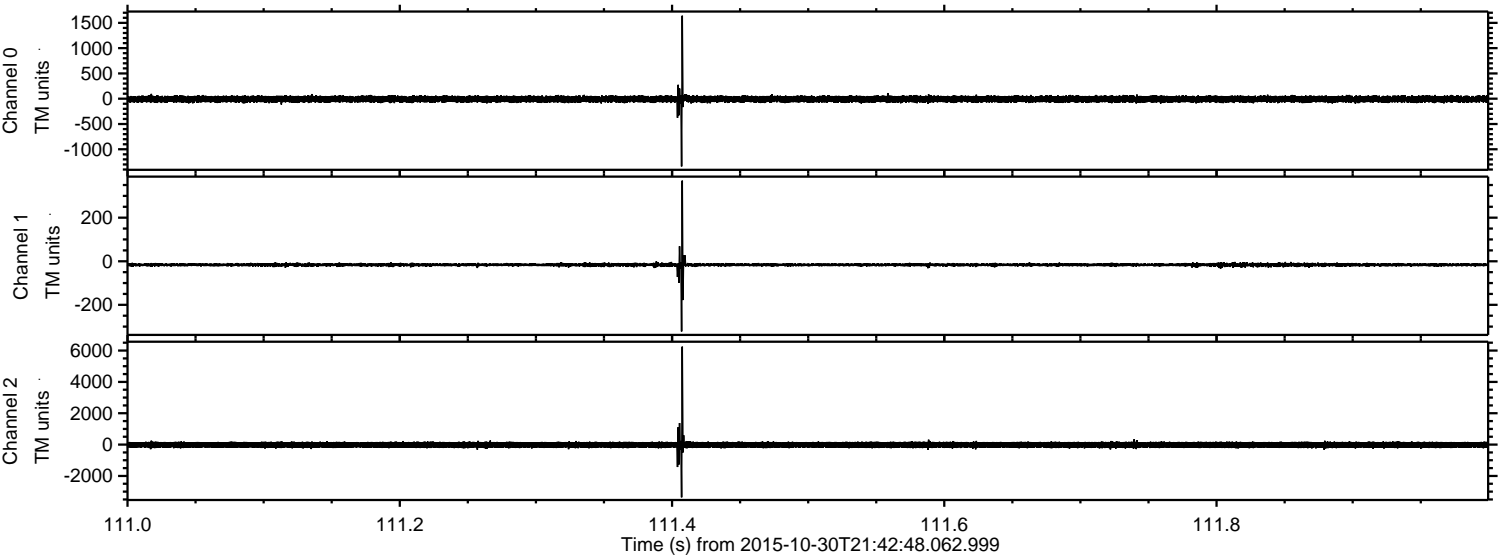

Processed Sat Oct 31 06:40:00 2015 by ELM ver.2012-10-06 from 001__elm20151030_214247__dat00.bin

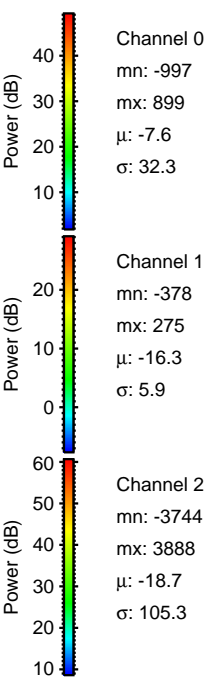
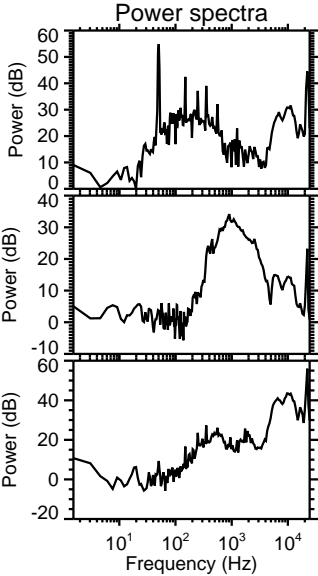
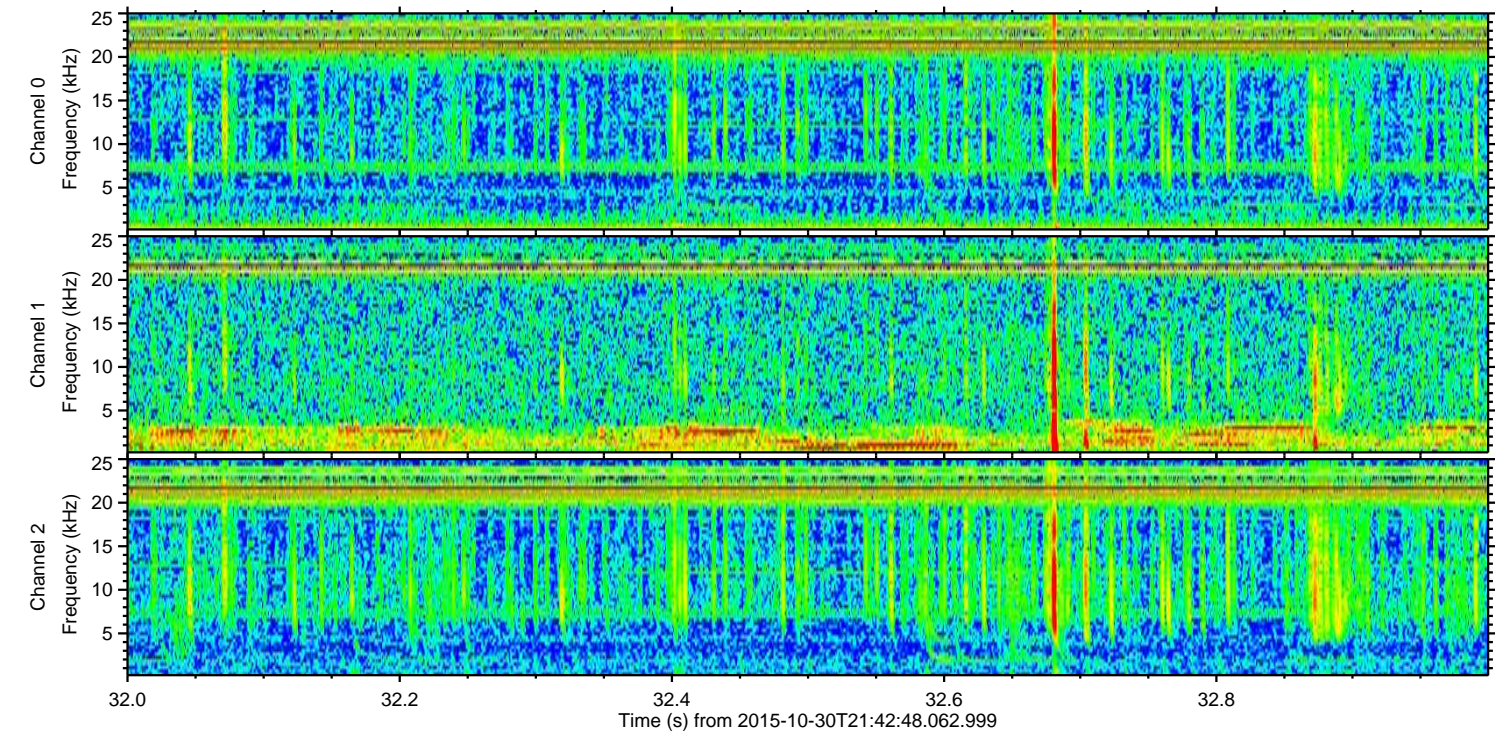
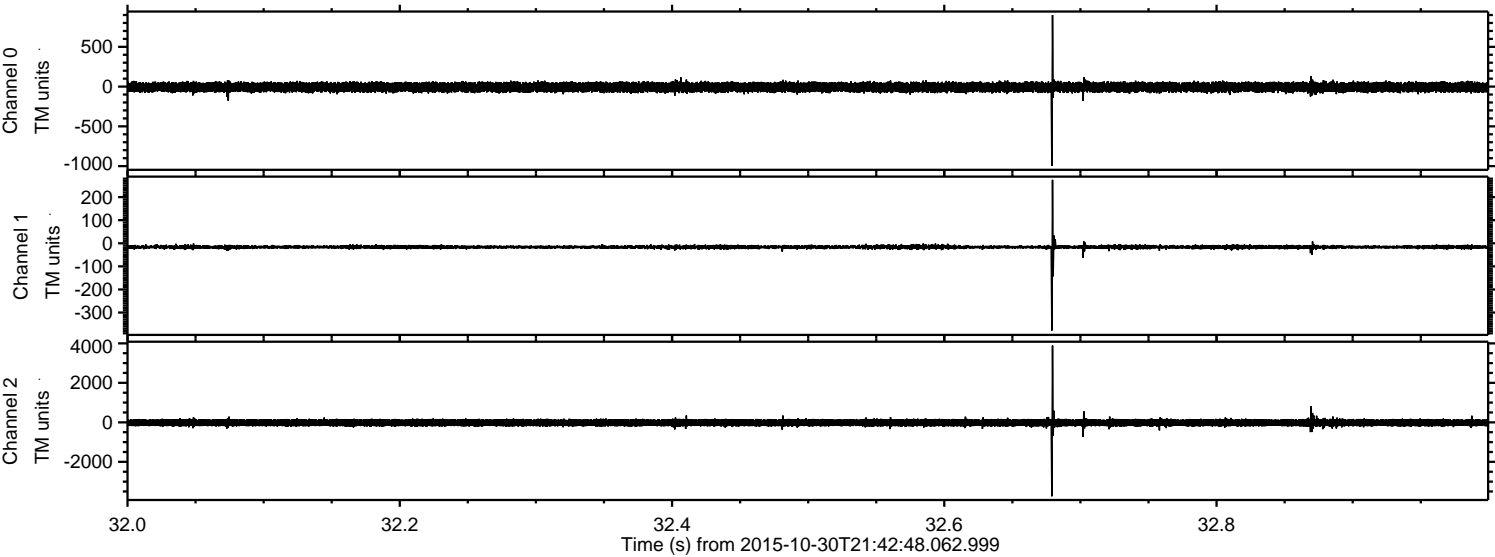

Processed Sat Oct 31 06:40:01 2015 by ELM ver.2012-10-06 from 001__elm20151030_214247__dat00.bin

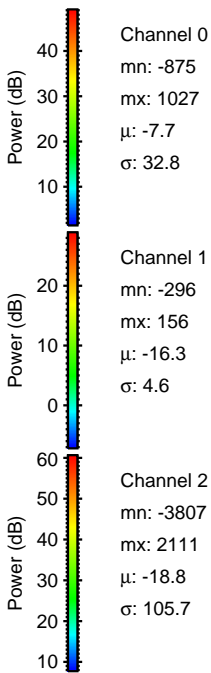
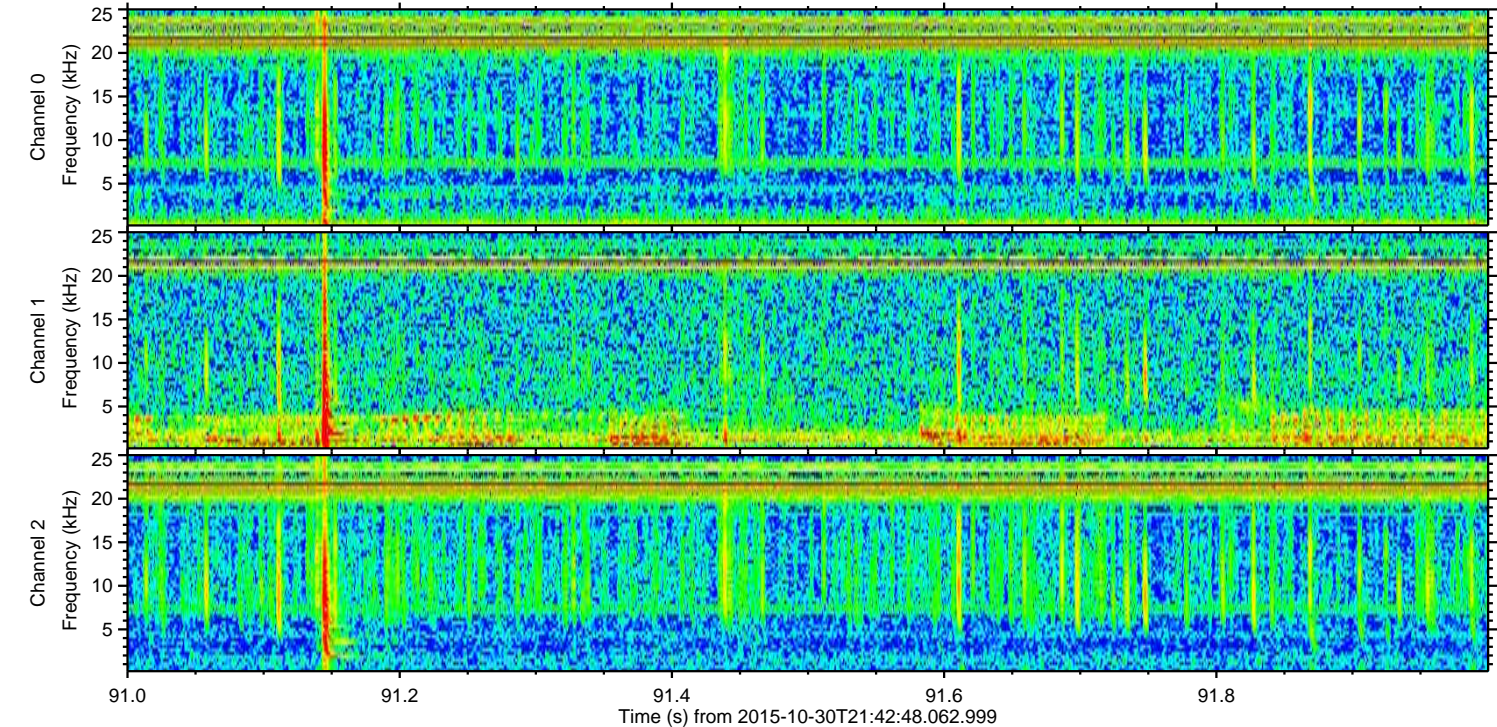
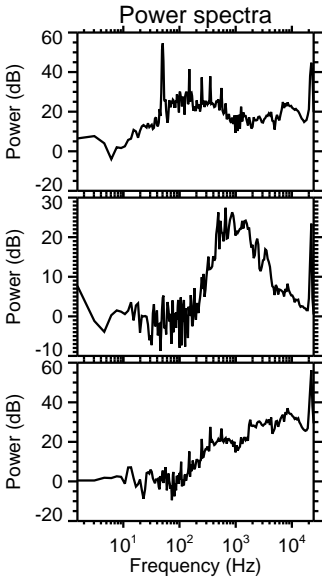
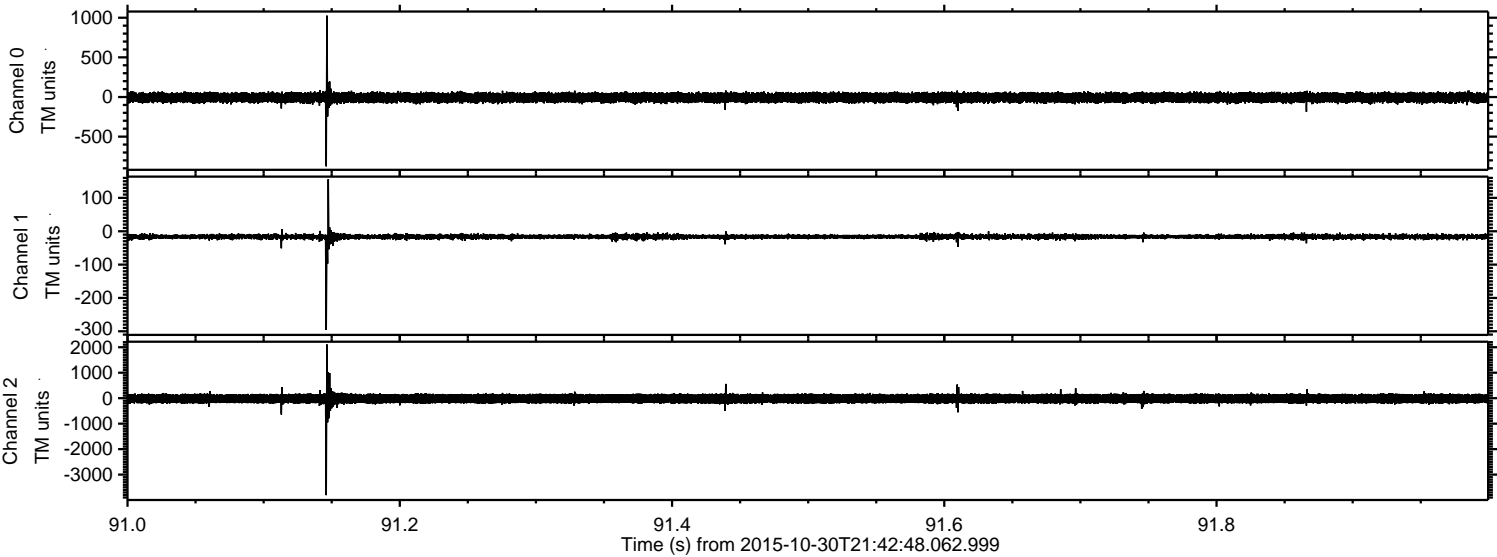

ELMAVAN 3D WAVEFORMS (Measured data sampled at 50 kHz) 51000 packets of 144 samples from 2015-10-30T21:42:48.062.999. Part 1/147

Processed Sat Oct 31 06:40:02 2015 by ELM ver.2012-10-06 from 001__elm20151030_214247__dat00.bin

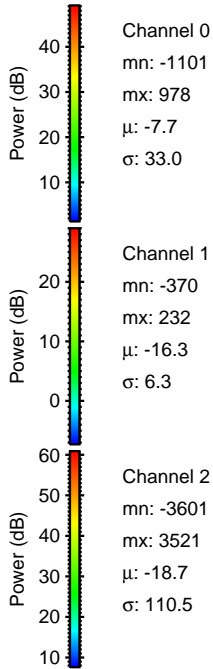
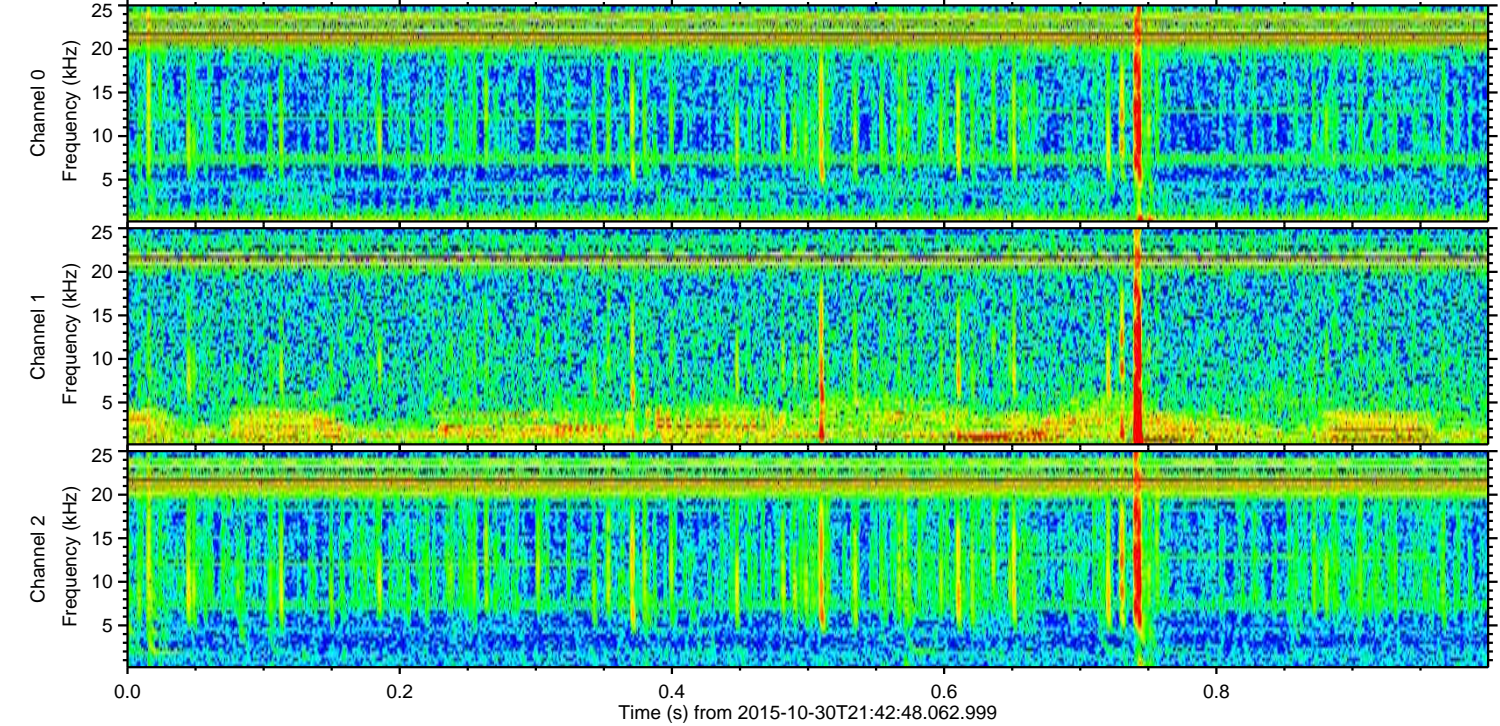
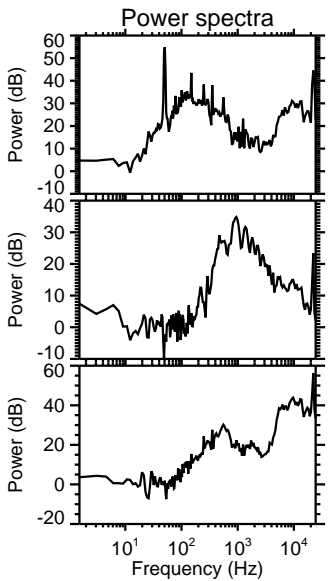
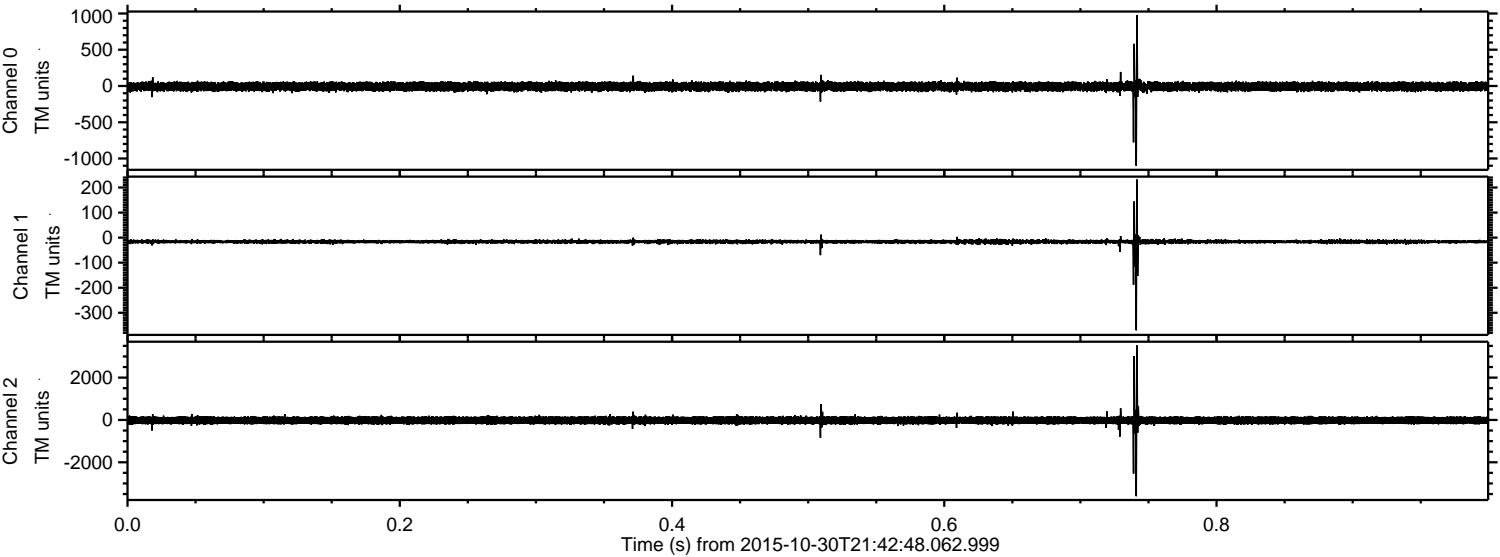

Channel 0
mn: -1101
mx: 978
 μ : -7.7
 σ : 33.0

Channel 1
mn: -370
mx: 232
 μ : -16.3
 σ : 6.3

Channel 2
mn: -3601
mx: 3521
 μ : -18.7
 σ : 110.5

Processed Sat Oct 31 06:40:03 2015 by ELM ver.2012-10-06 from 001__elm20151030_214247__dat00.bin

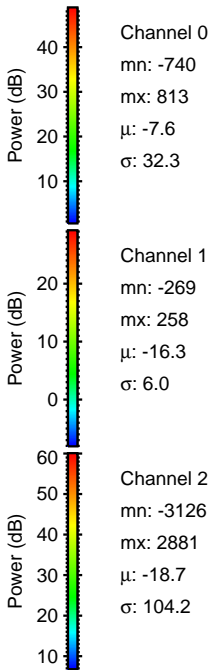
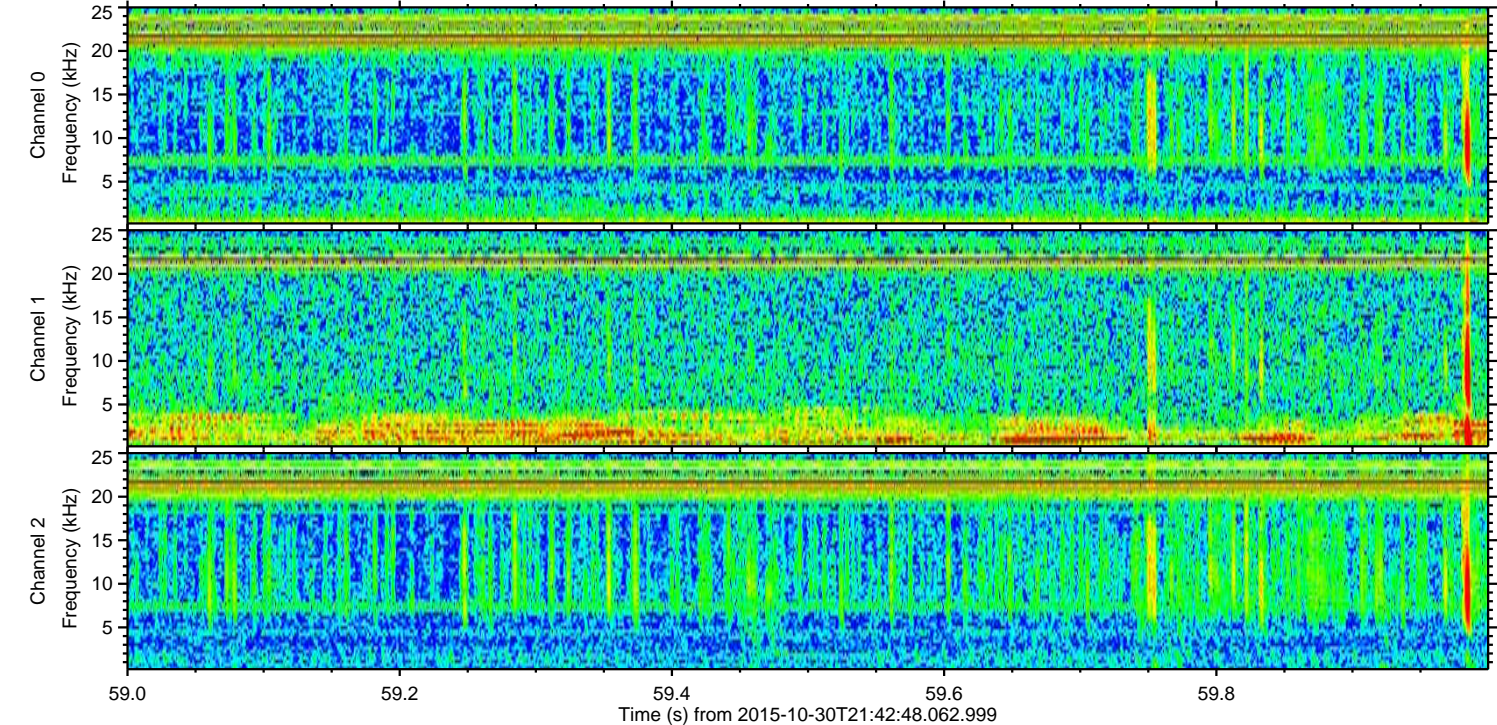
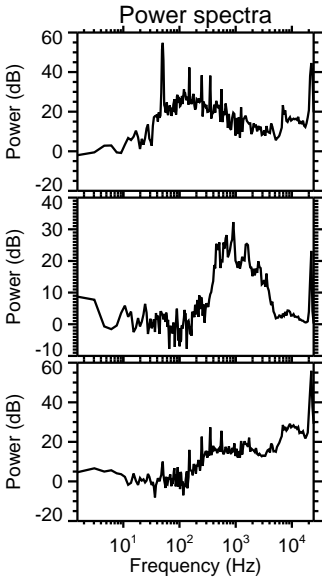
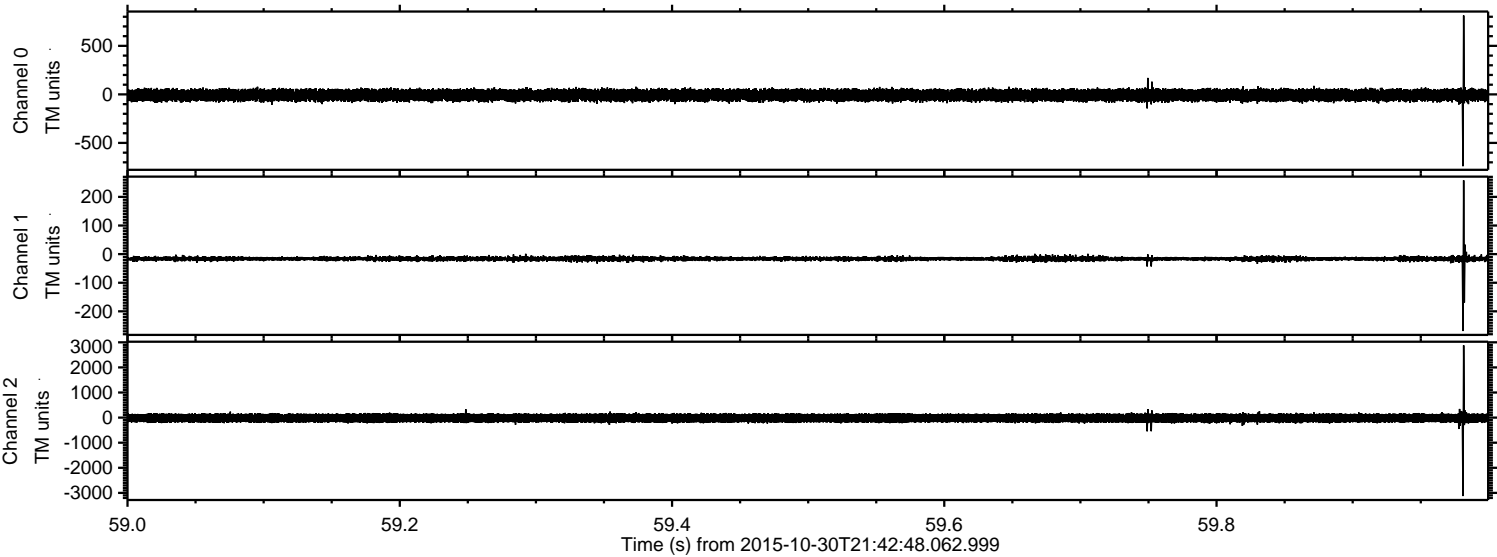

Processed Sat Oct 31 06:40:04 2015 by ELM ver.2012-10-06 from 001__elm20151030_214247__dat00.bin

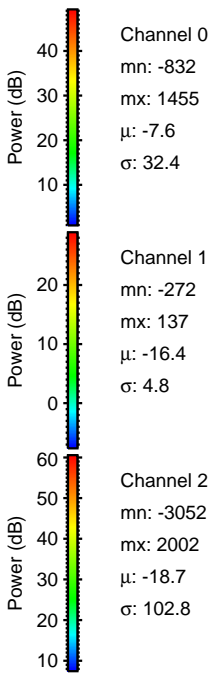
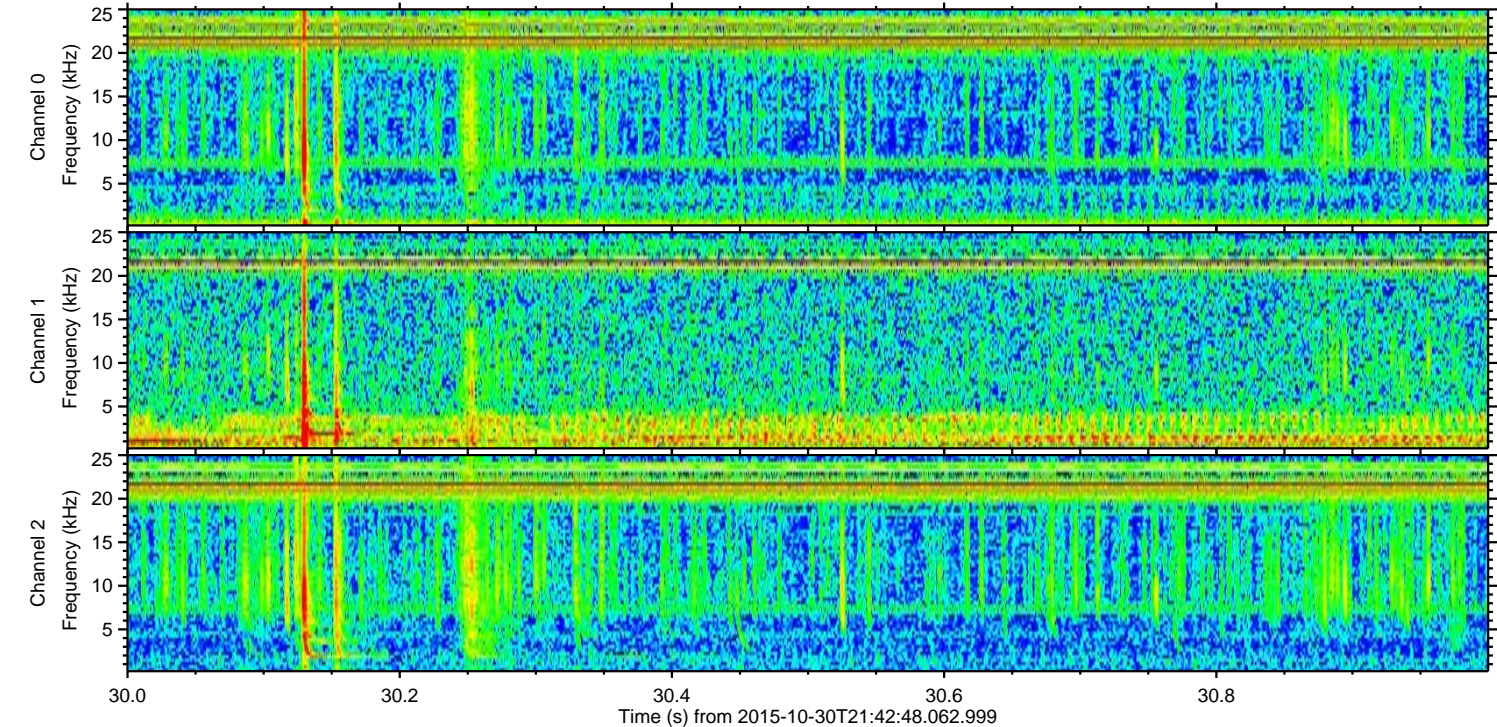
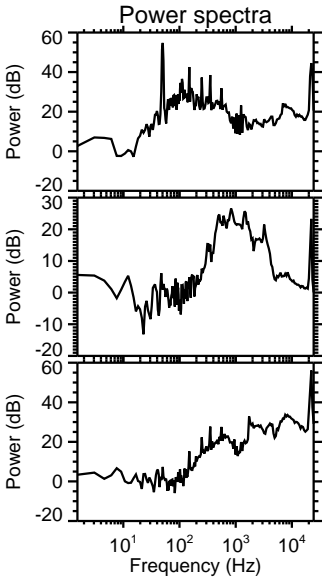
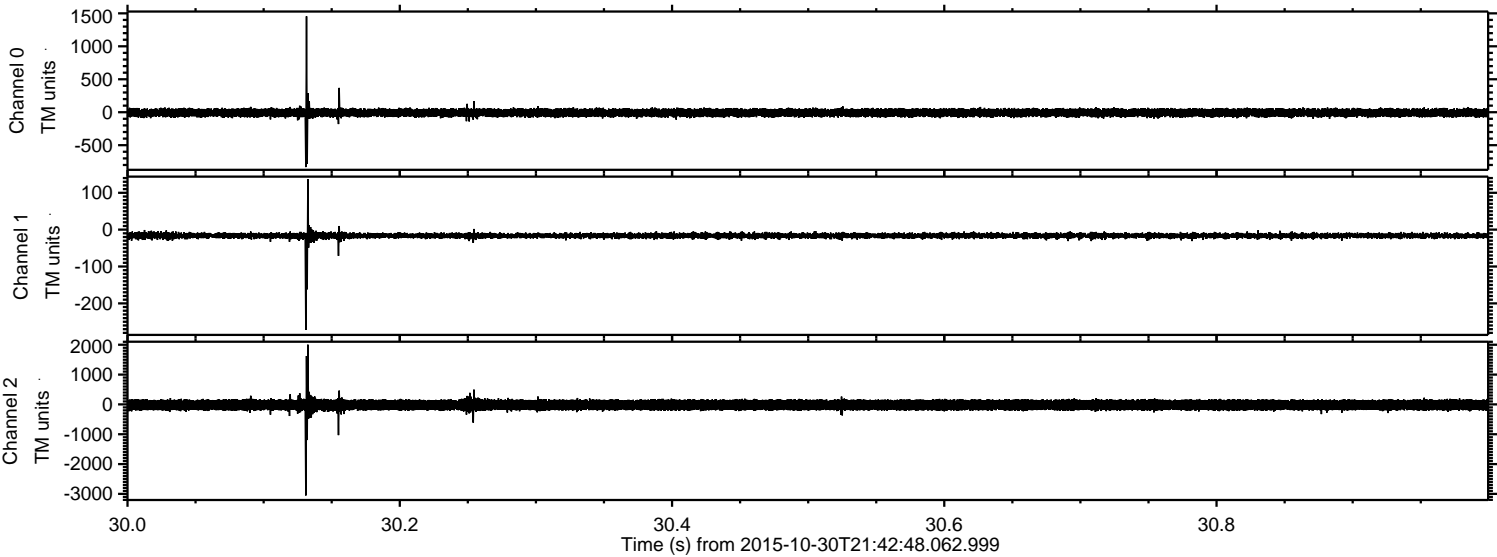

Processed Sat Oct 31 06:40:05 2015 by ELM ver.2012-10-06 from 001__elm20151030_214247__dat00.bin

