

ELMAVAN 3D WAVEFORMS (Measured data sampled at 50 kHz) 51000 packets of 144 samples from 2015-10-30T18:52:41.407.000.

Processed Sat Oct 31 05:38:03 2015 by ELM ver.2012-10-06 from 001__elm20151030_185240__dat00.bin

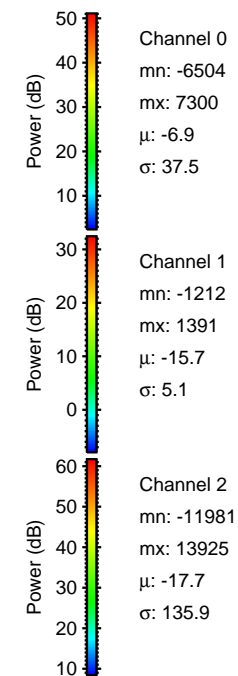
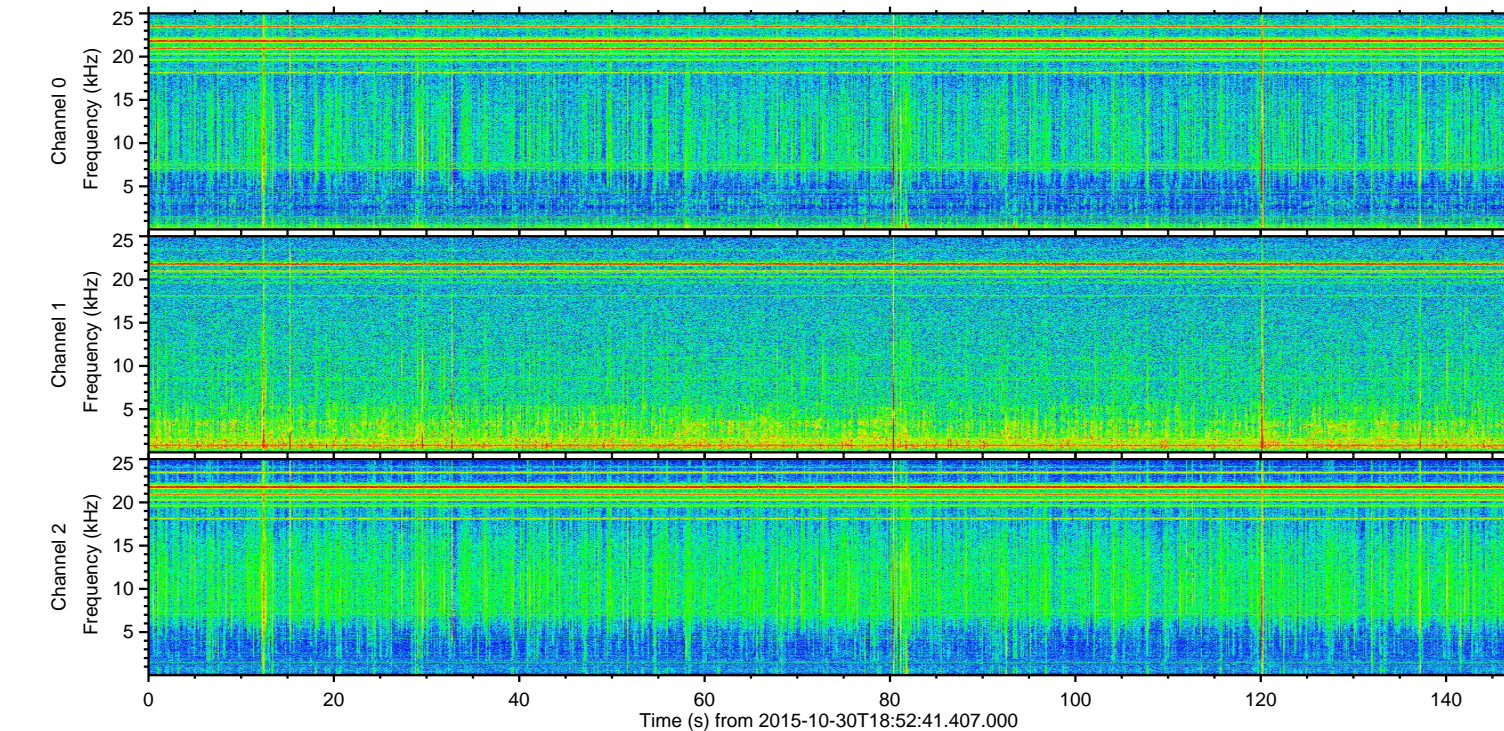
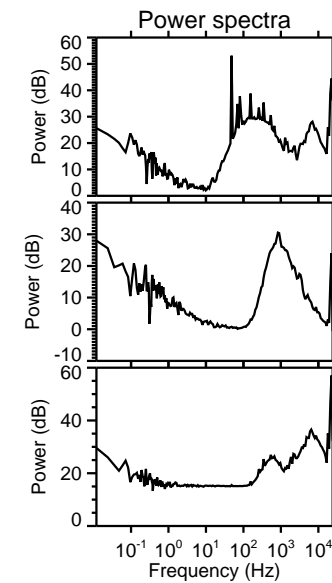
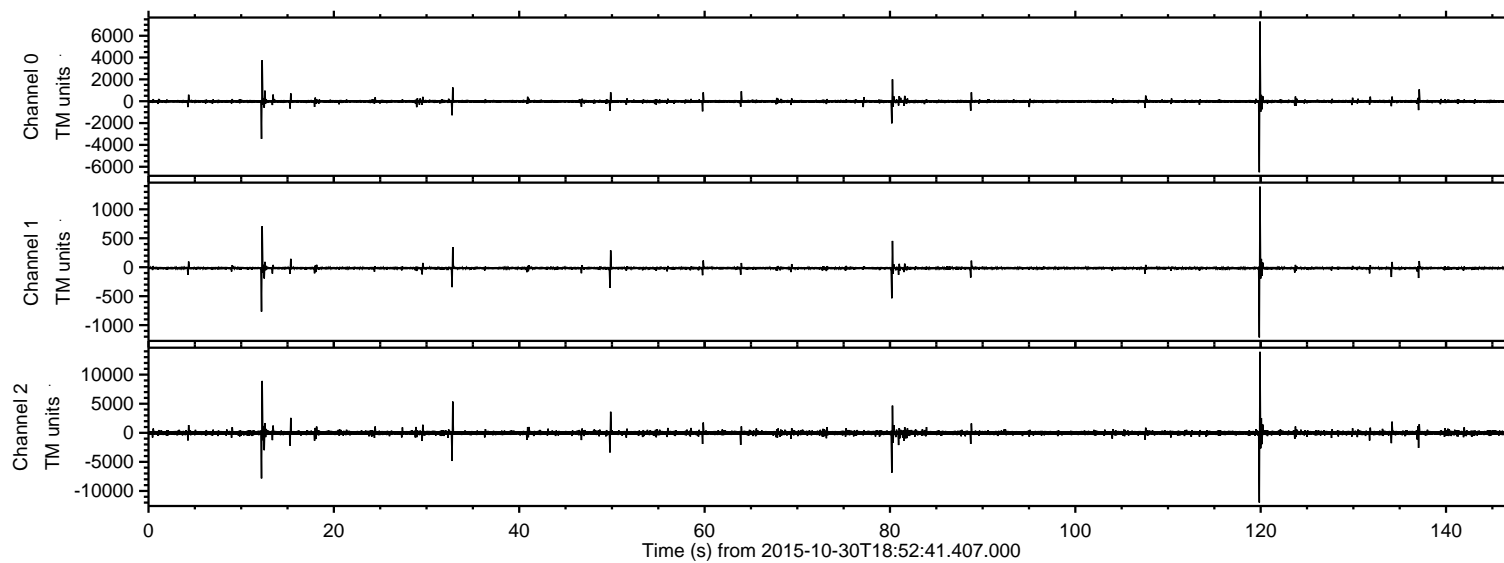

ELMAVAN 3D WAVEFORMS (Measured data sampled at 50 kHz) 51000 packets of 144 samples from 2015-10-30T18:52:41.407.000. Part 120/147

Processed Sat Oct 31 05:38:28 2015 by ELM ver.2012-10-06 from 001__elm20151030_185240__dat00.bin

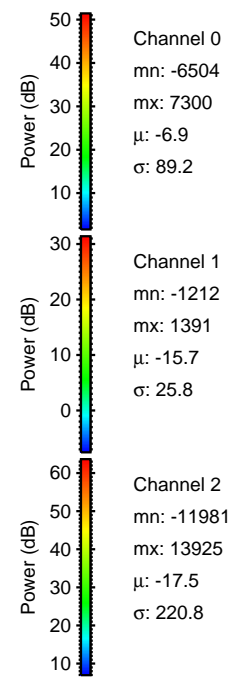
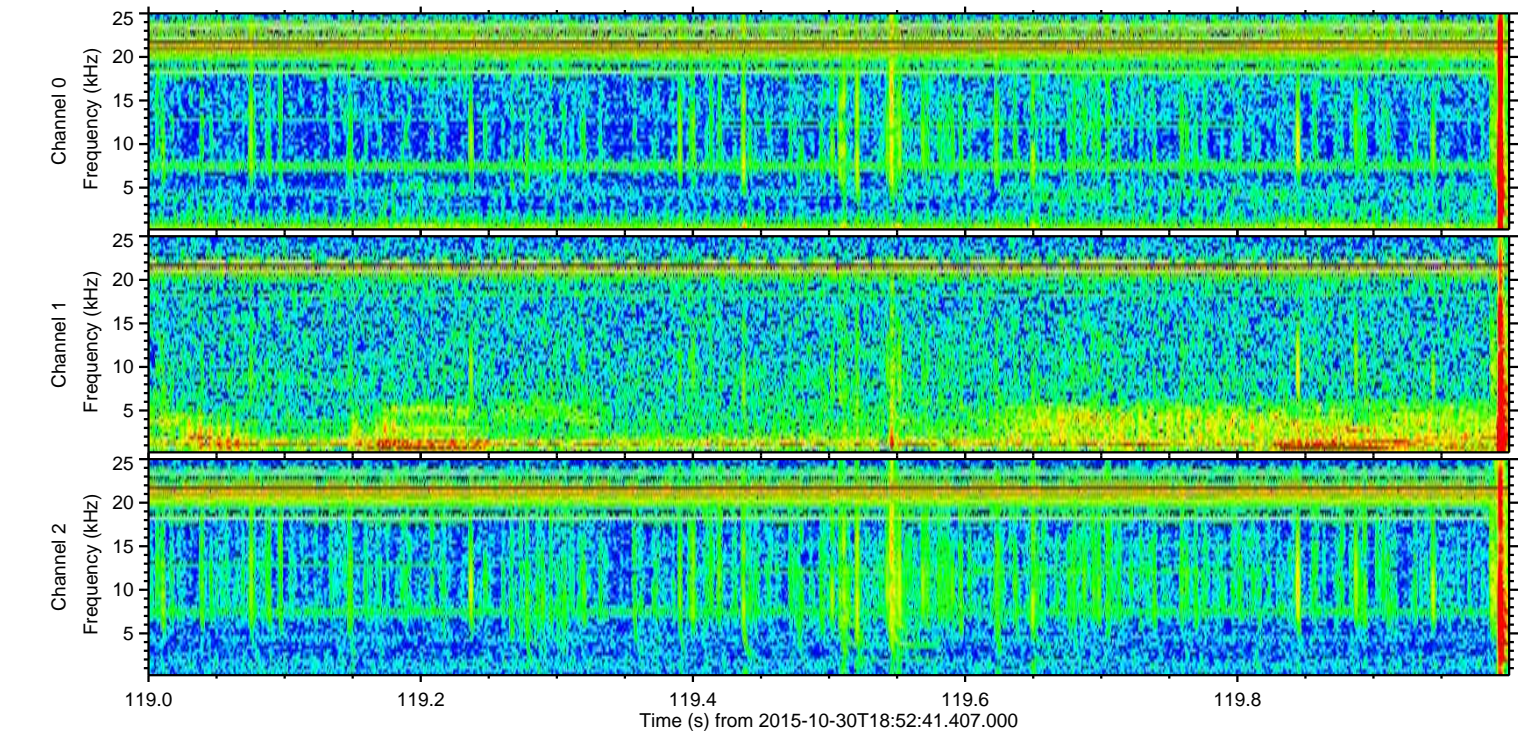
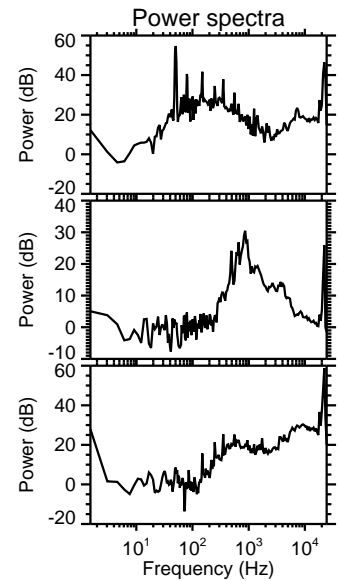
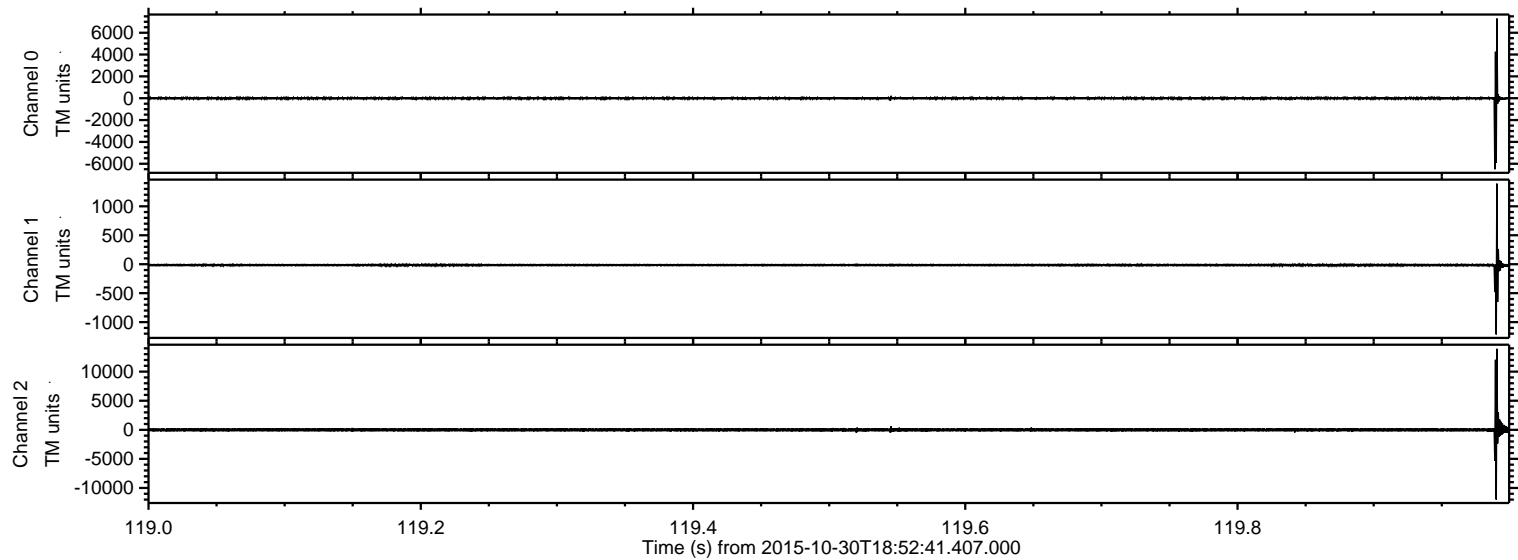

Processed Sat Oct 31 05:38:30 2015 by ELM ver.2012-10-06 from 001__elm20151030_185240__dat00.bin

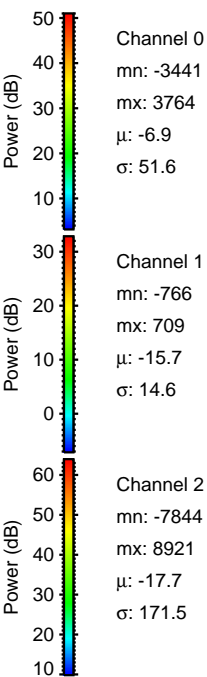
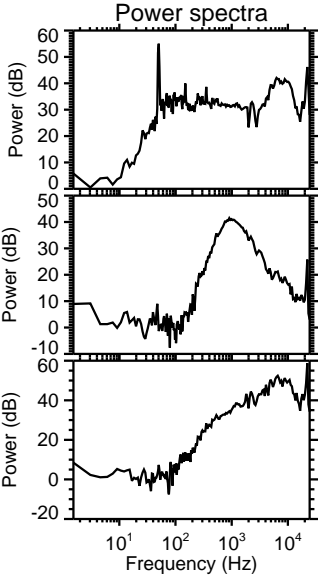
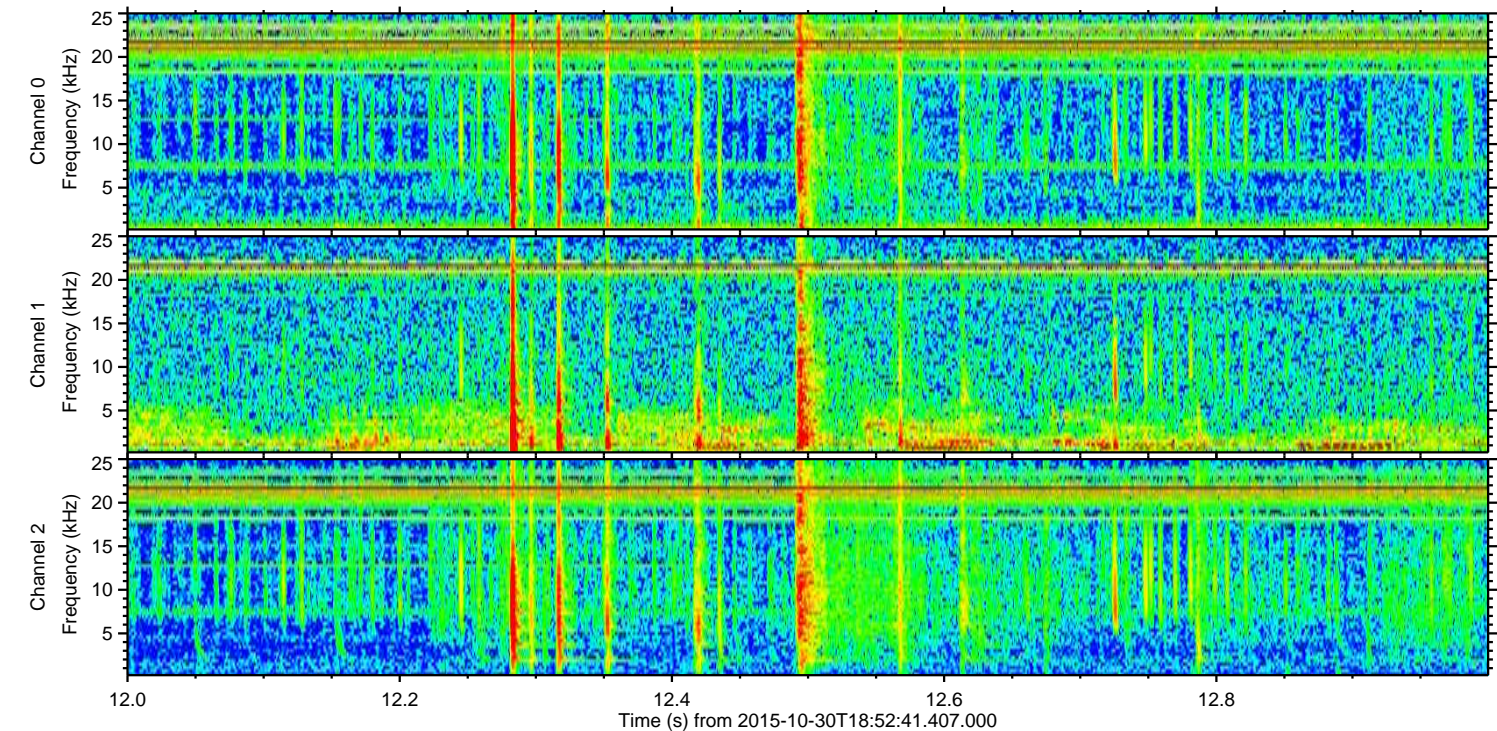
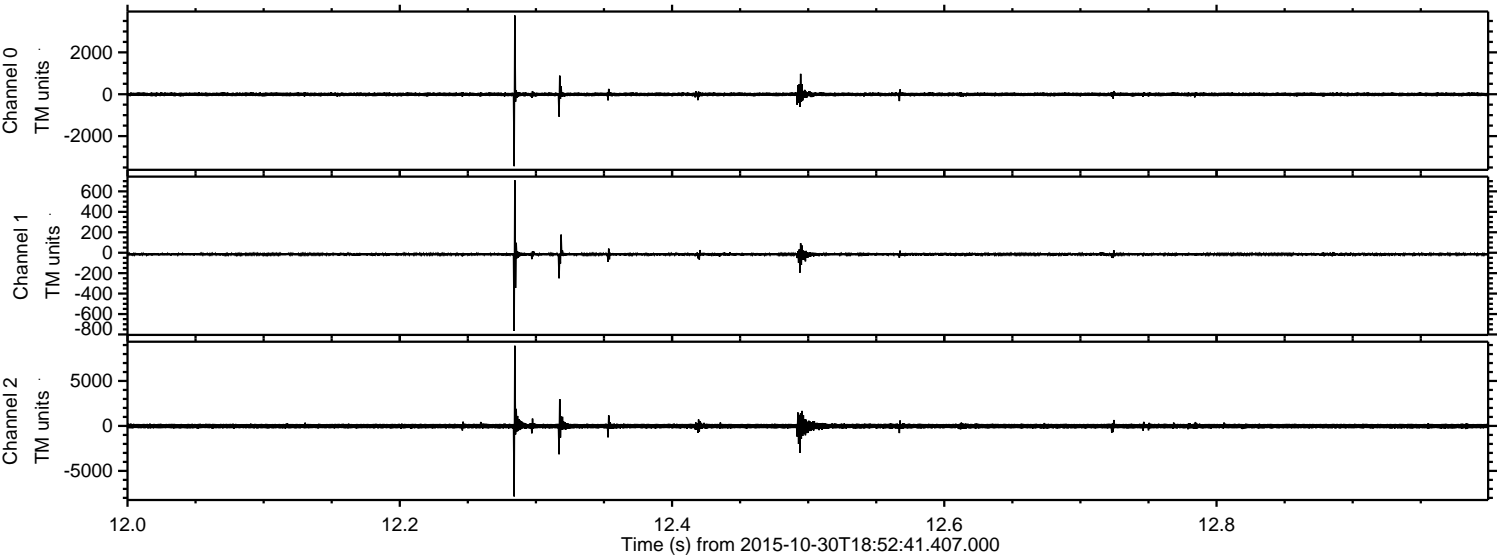

Processed Sat Oct 31 05:38:31 2015 by ELM ver.2012-10-06 from 001__elm20151030_185240__dat00.bin

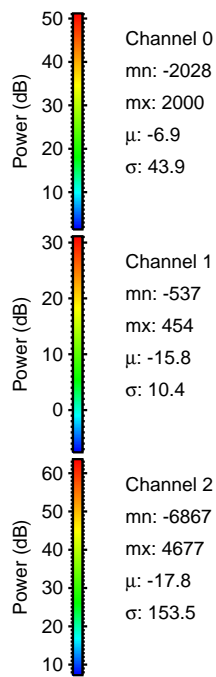
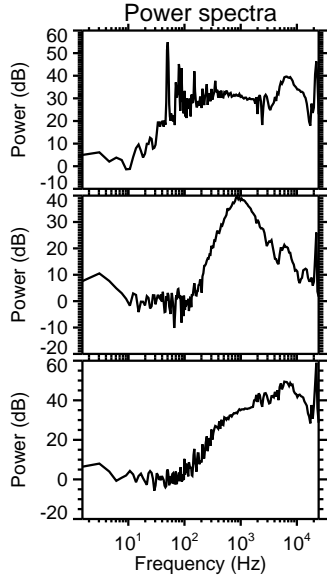
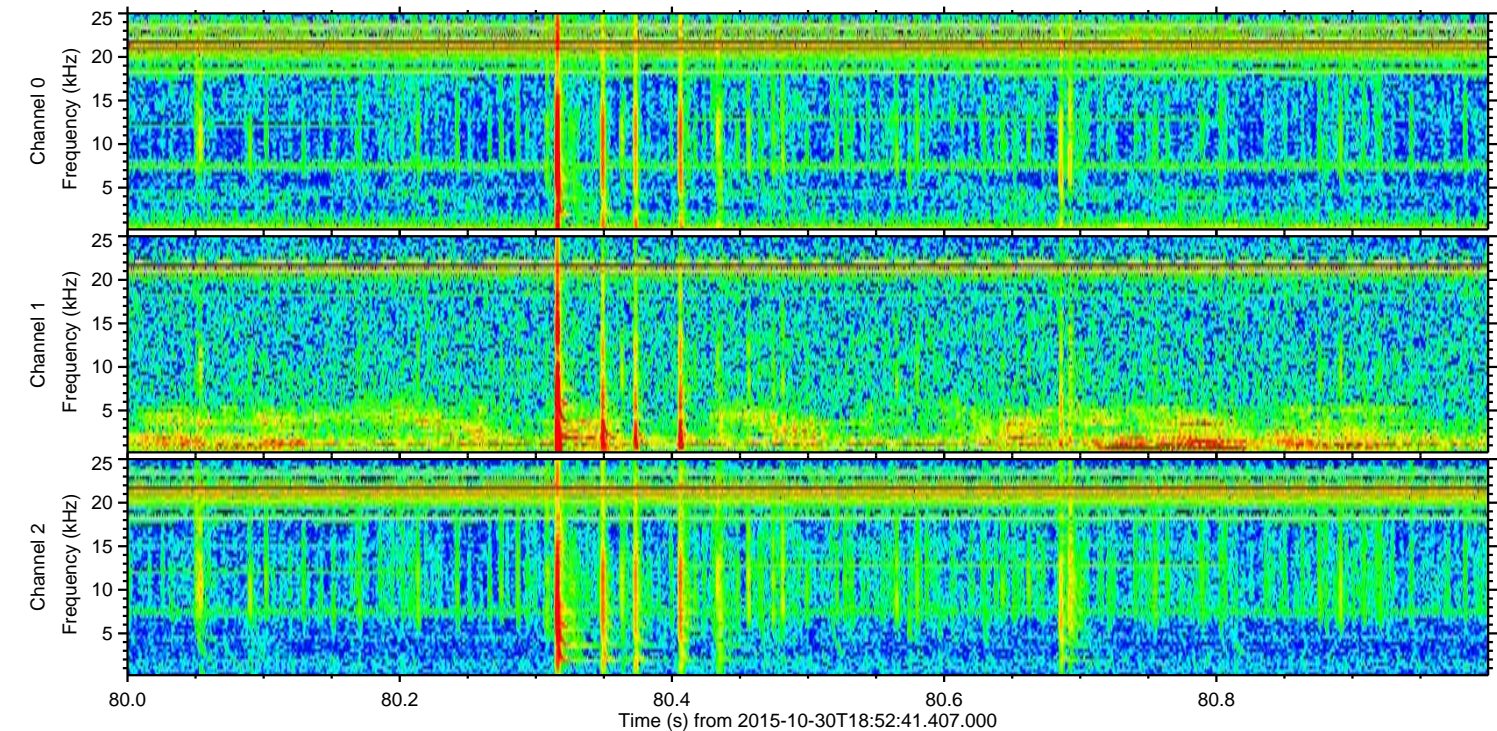
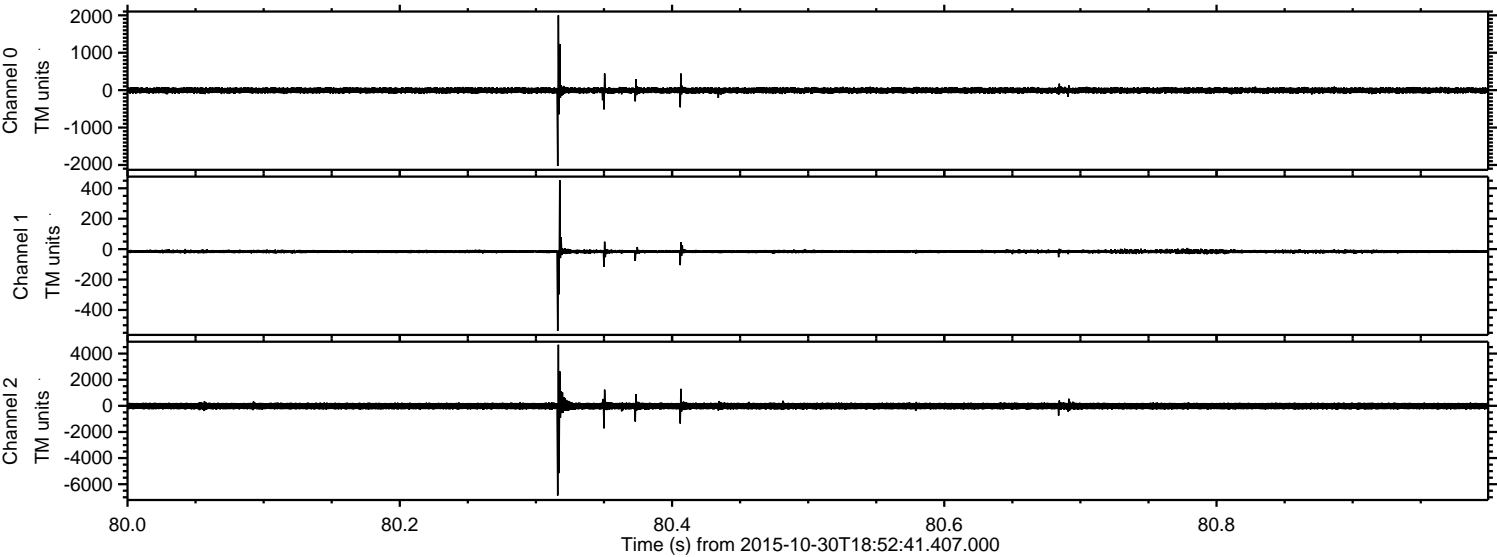

Processed Sat Oct 31 05:38:32 2015 by ELM ver.2012-10-06 from 001__elm20151030_185240__dat00.bin

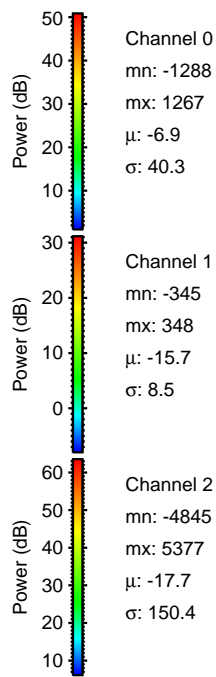
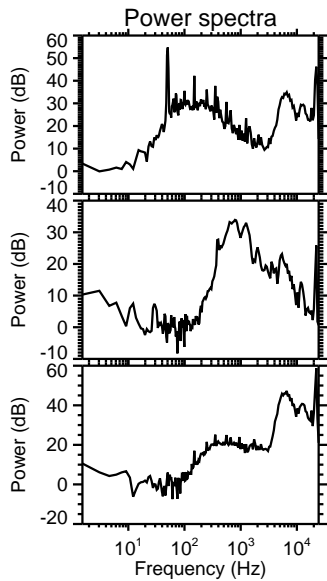
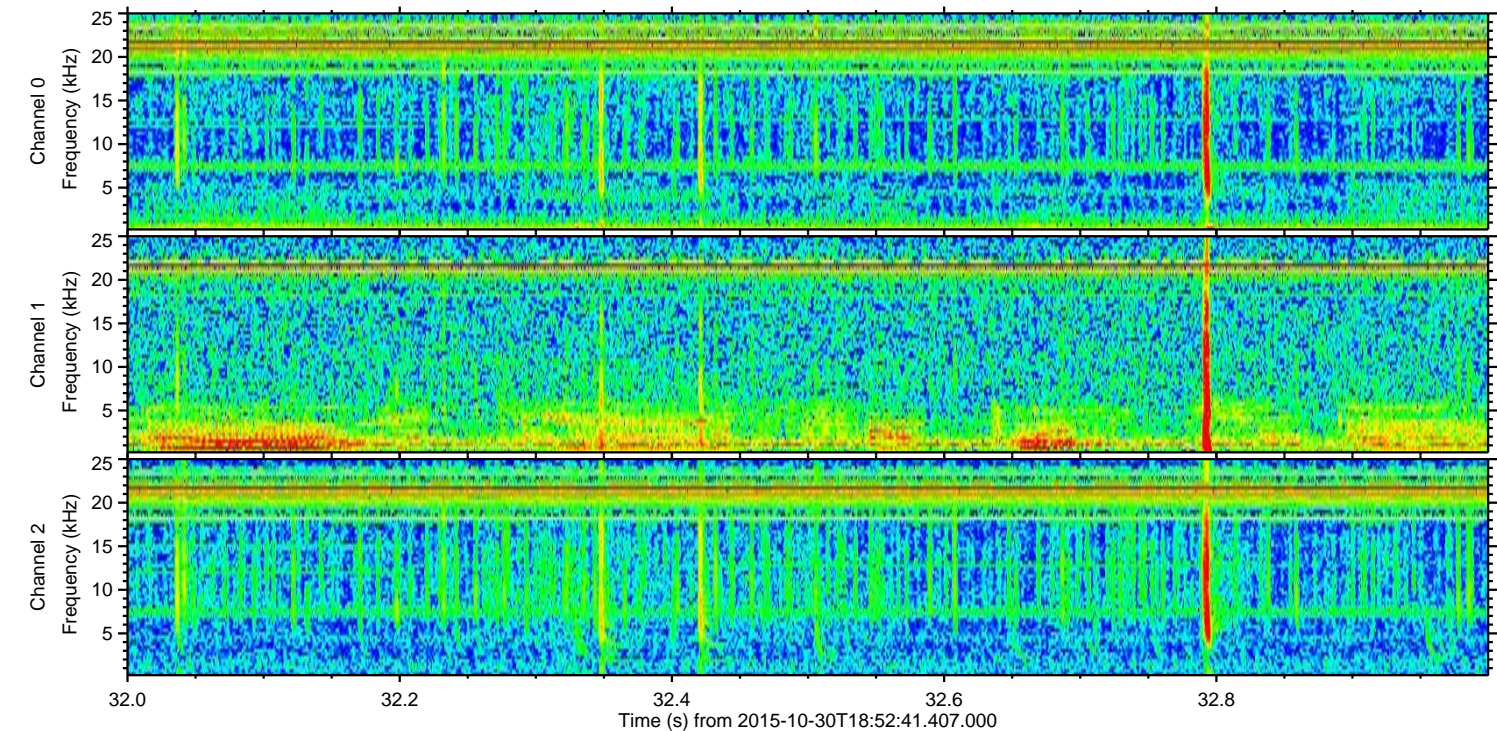
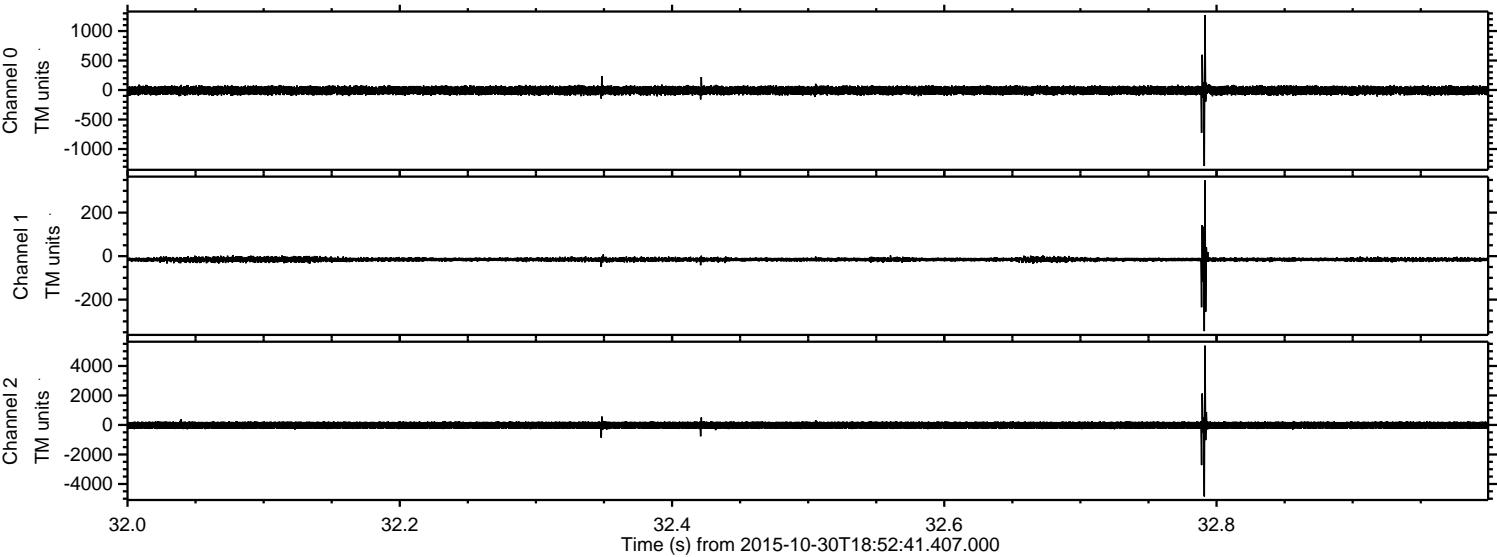

Processed Sat Oct 31 05:38:34 2015 by ELM ver.2012-10-06 from 001__elm20151030_185240__dat00.bin

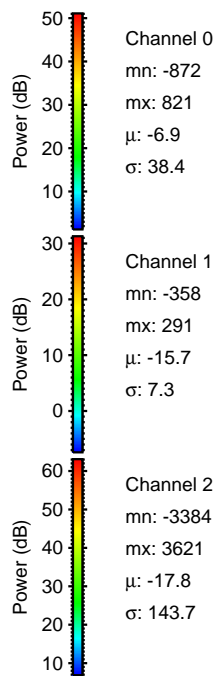
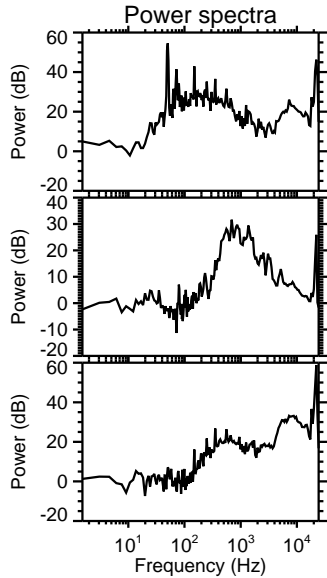
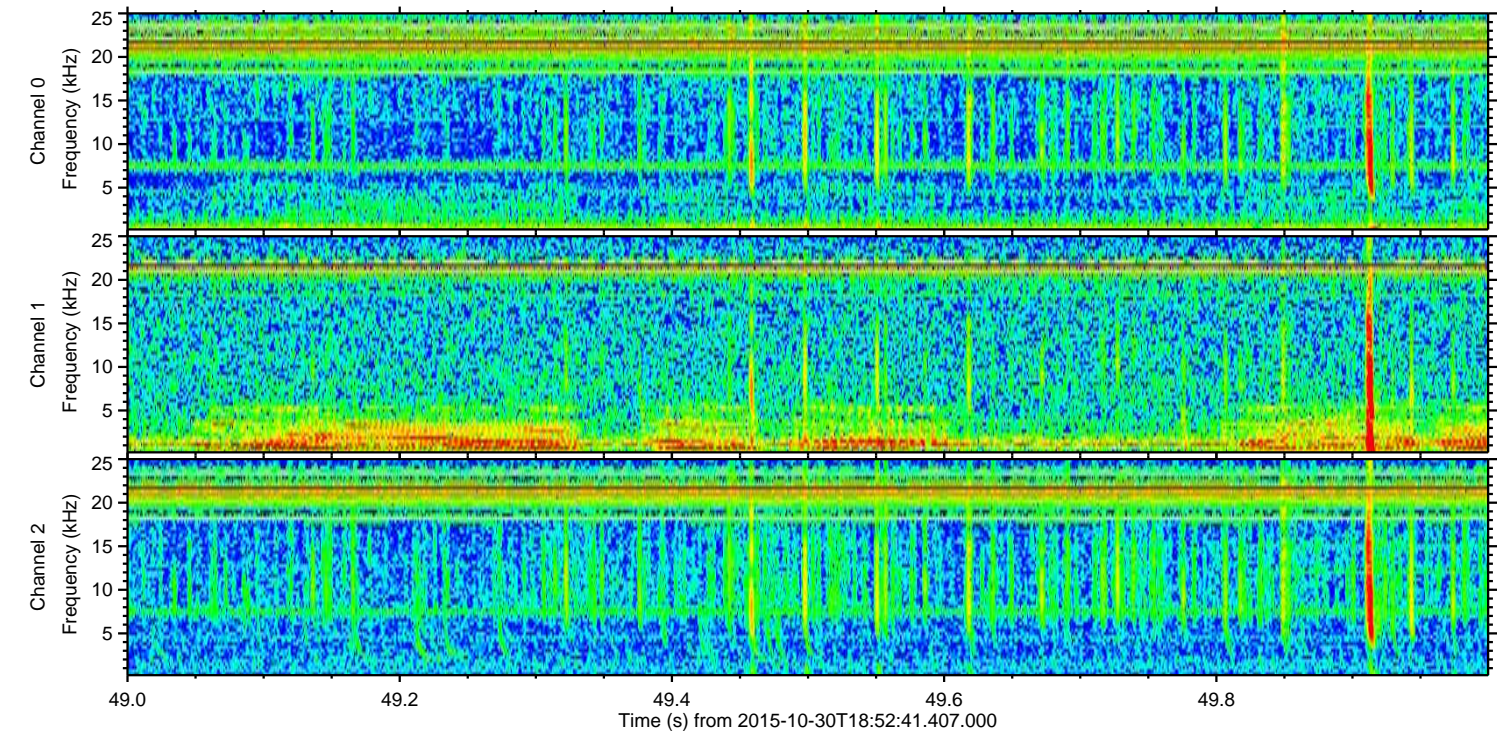
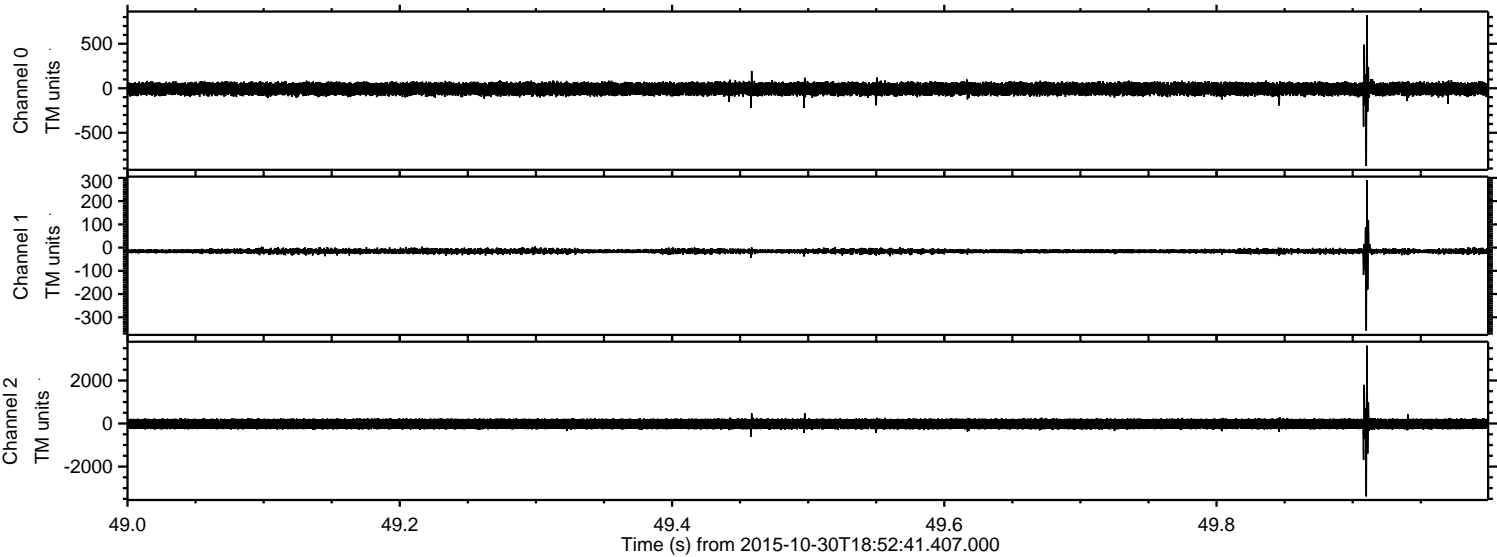

ELMAVAN 3D WAVEFORMS (Measured data sampled at 50 kHz) 51000 packets of 144 samples from 2015-10-30T18:52:41.407.000. Part 121/147

Processed Sat Oct 31 05:38:35 2015 by ELM ver.2012-10-06 from 001__elm20151030_185240__dat00.bin

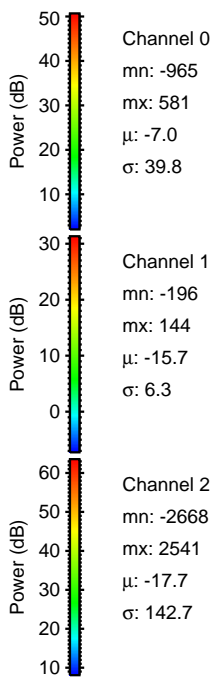
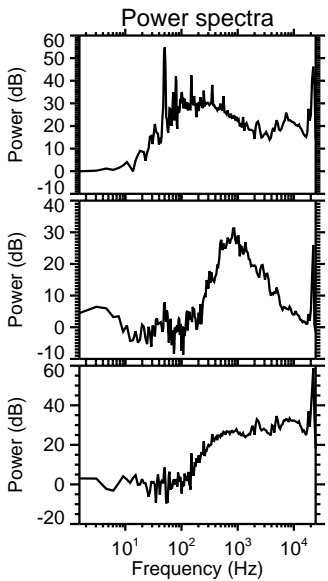
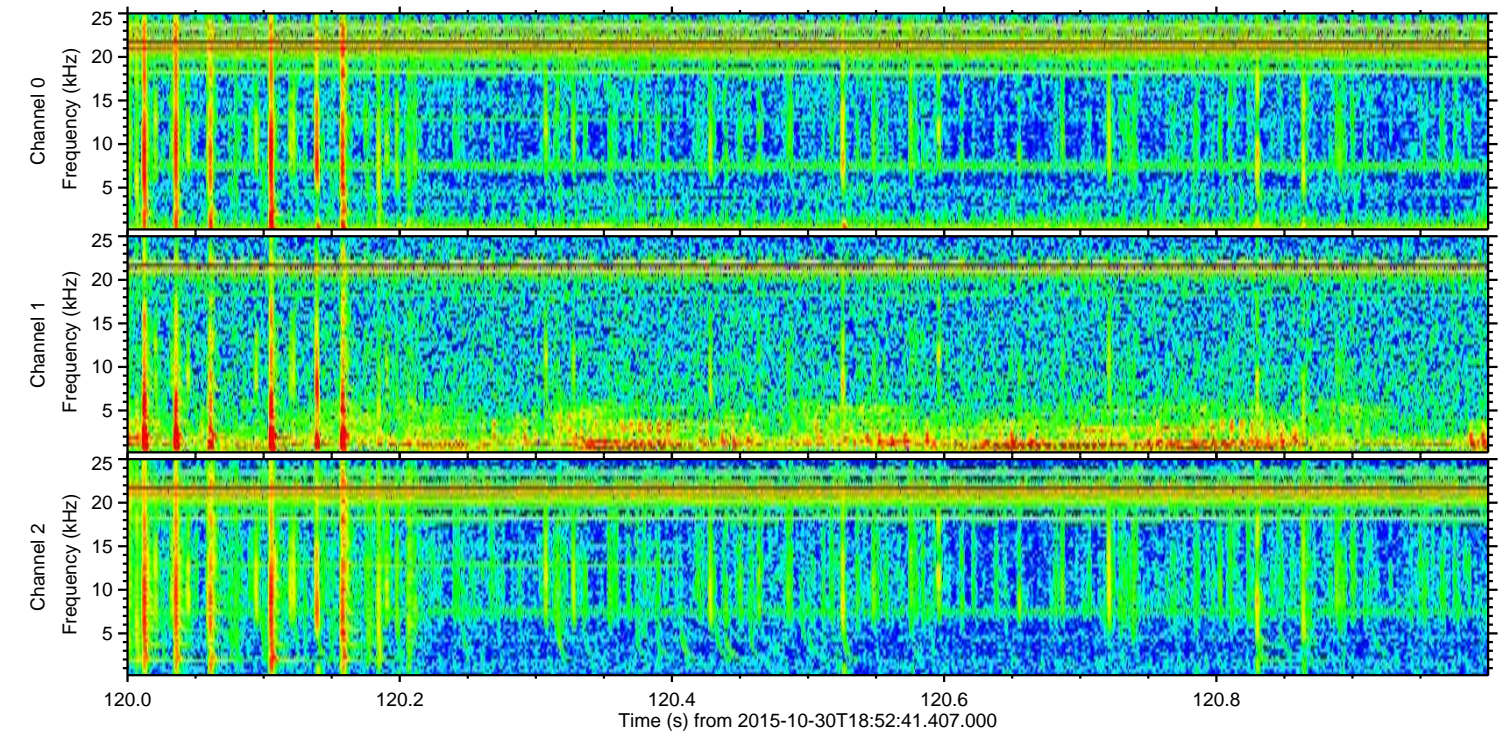
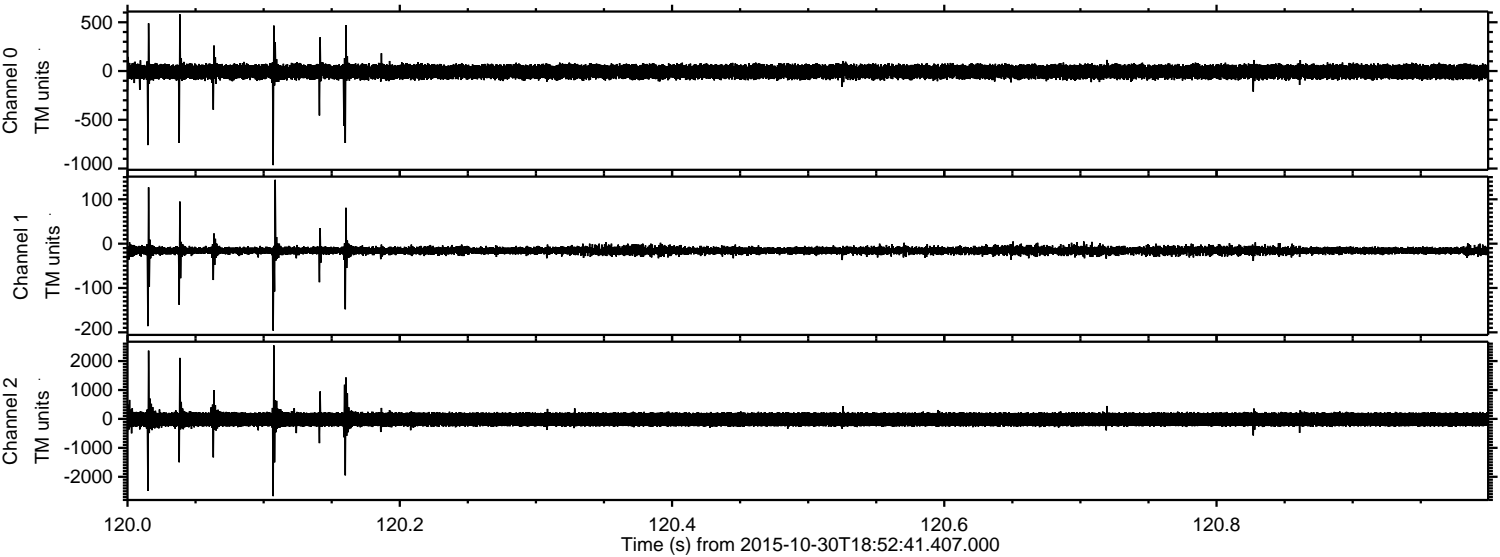

ELMAVAN 3D WAVEFORMS (Measured data sampled at 50 kHz) 51000 packets of 144 samples from 2015-10-30T18:52:41.407.000. Part 138/147

Processed Sat Oct 31 05:38:36 2015 by ELM ver.2012-10-06 from 001__elm20151030_185240__dat00.bin

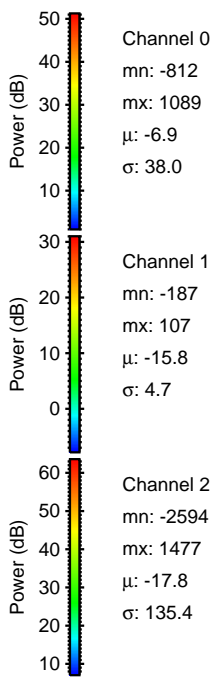
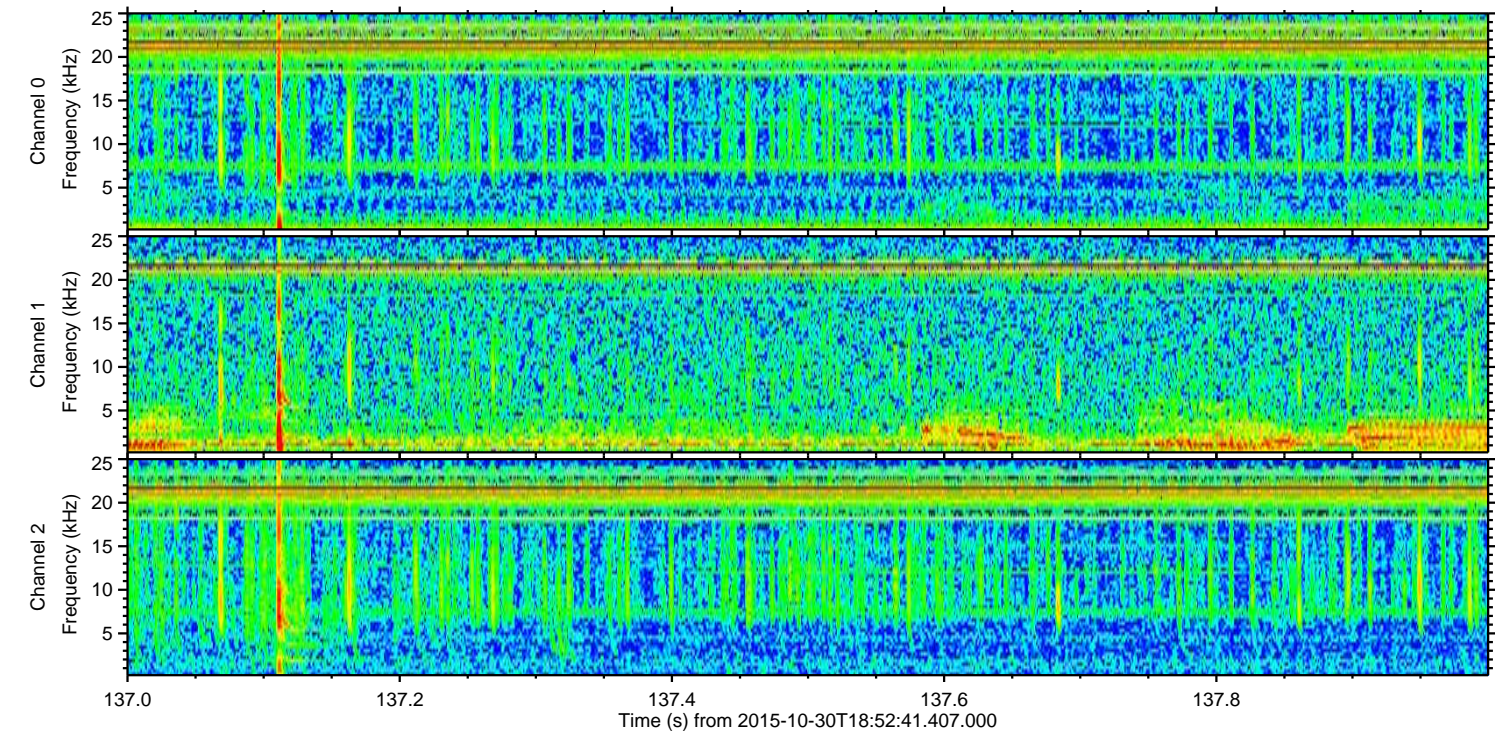
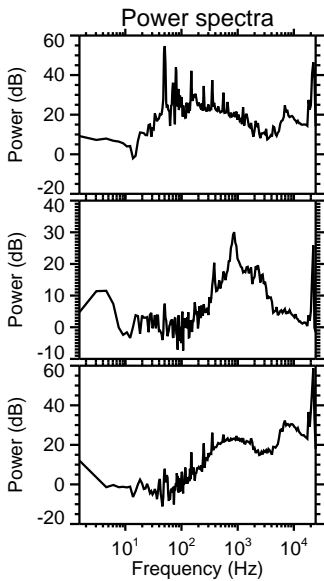
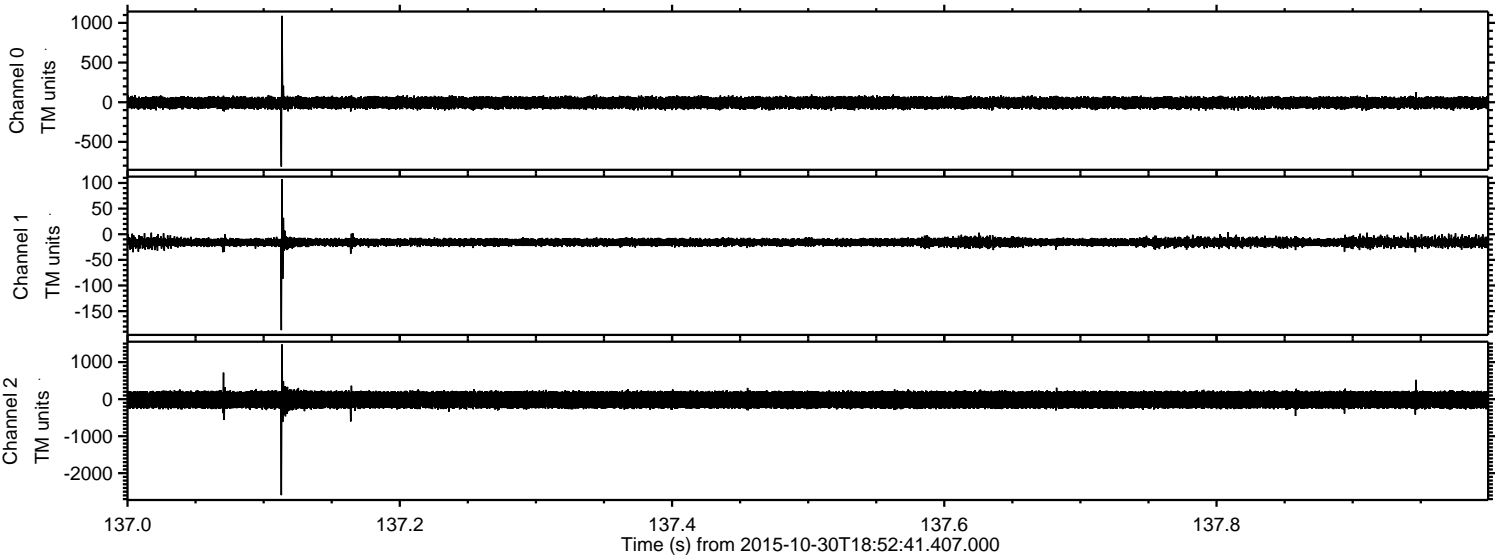

Processed Sat Oct 31 05:38:37 2015 by ELM ver.2012-10-06 from 001__elm20151030_185240__dat00.bin

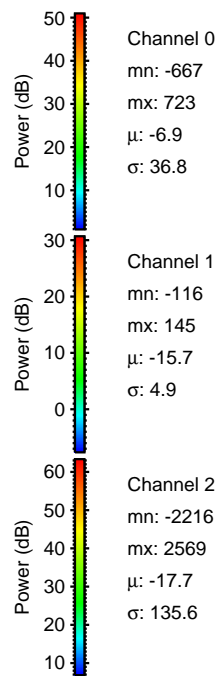
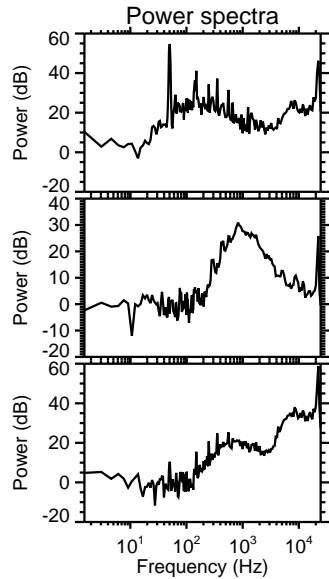
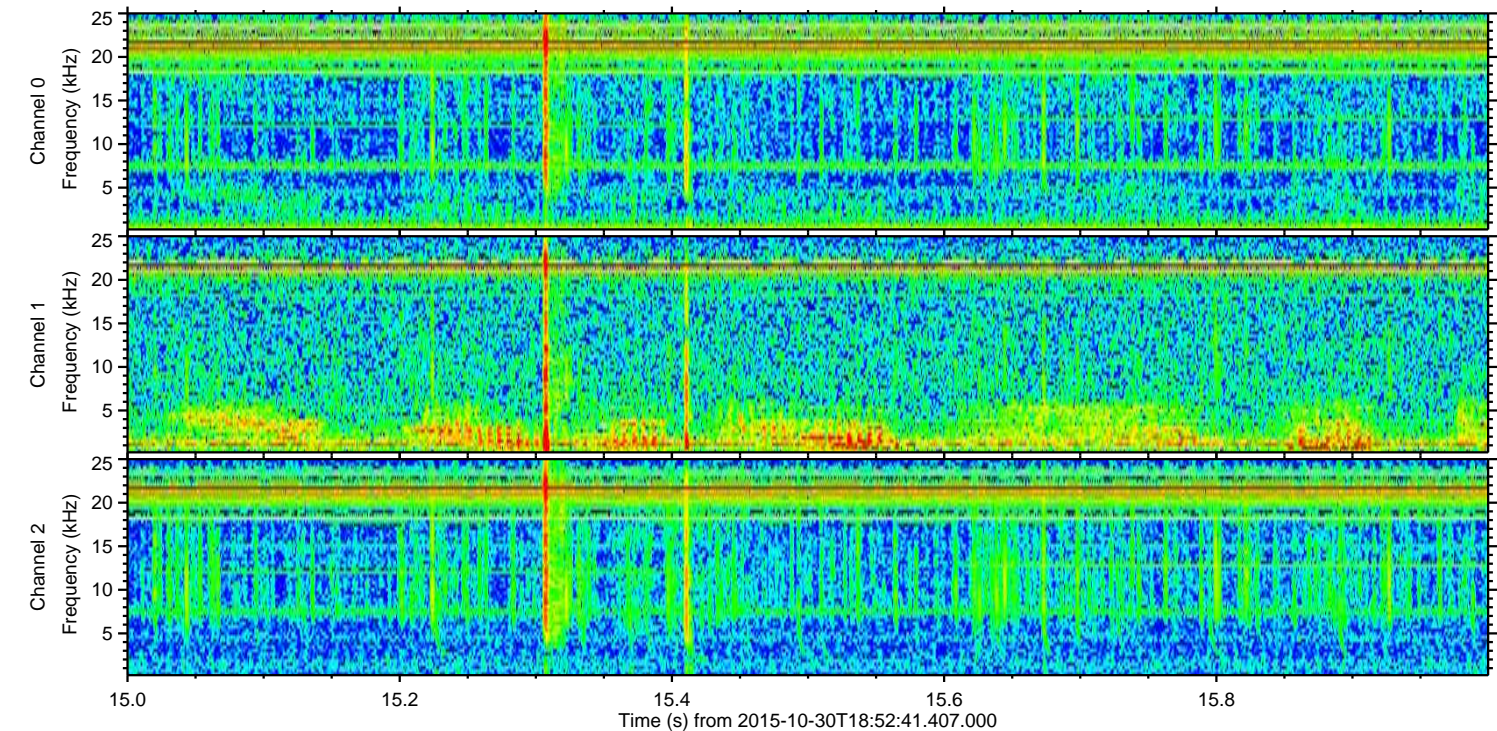
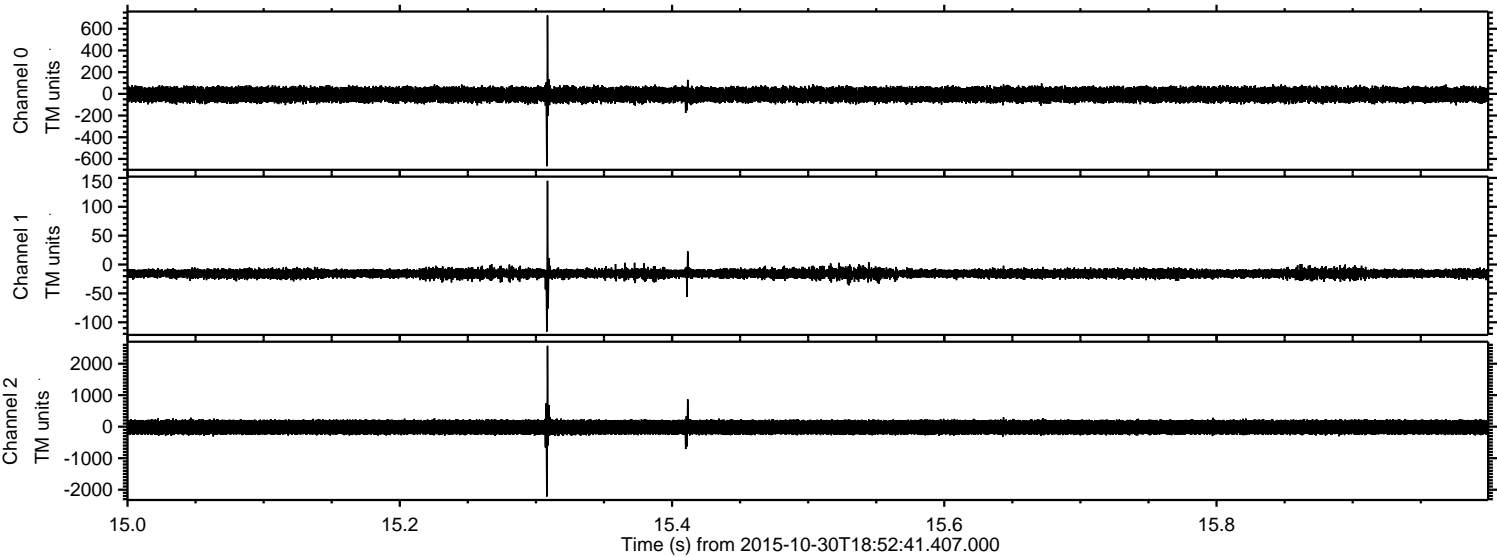

Channel 0
mn: -667
mx: 723
 μ : -6.9
 σ : 36.8

Channel 1
mn: -116
mx: 145
 μ : -15.7
 σ : 4.9

Channel 2
mn: -2216
mx: 2569
 μ : -17.7
 σ : 135.6

Processed Sat Oct 31 05:38:39 2015 by ELM ver.2012-10-06 from 001__elm20151030_185240__dat00.bin

