

# ELMAVAN 3D WAVEFORMS (Measured data sampled at 50 kHz) 51000 packets of 144 samples from 2015-10-30T14:22:30.909.999.

Processed Sat Oct 31 04:00:22 2015 by ELM ver.2012-10-06 from 001\_\_elm20151030\_142229\_\_dat00.bin

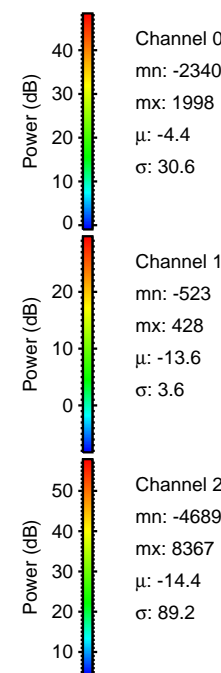

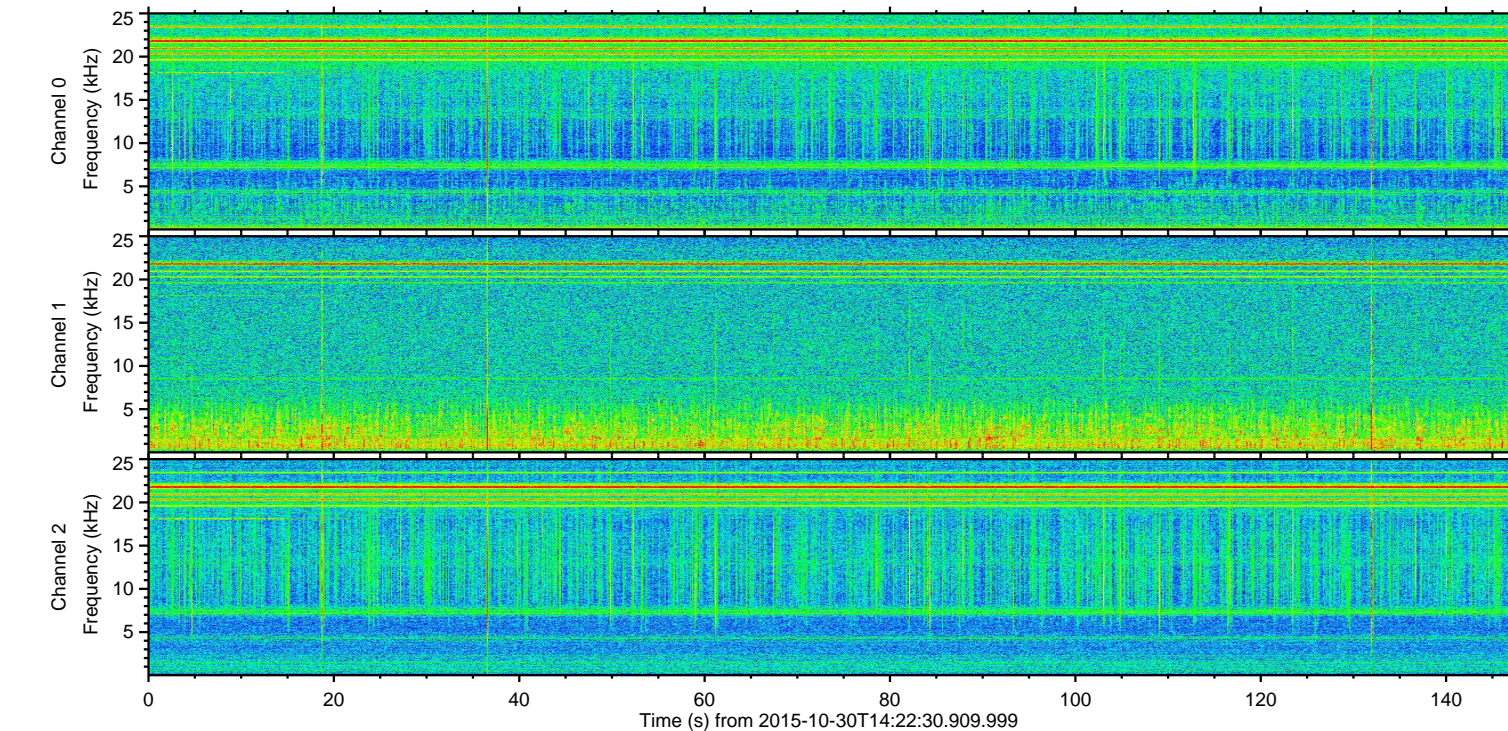
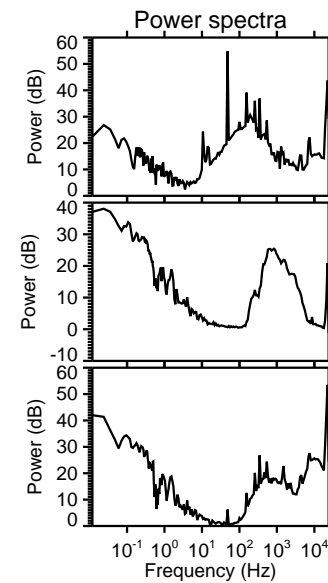
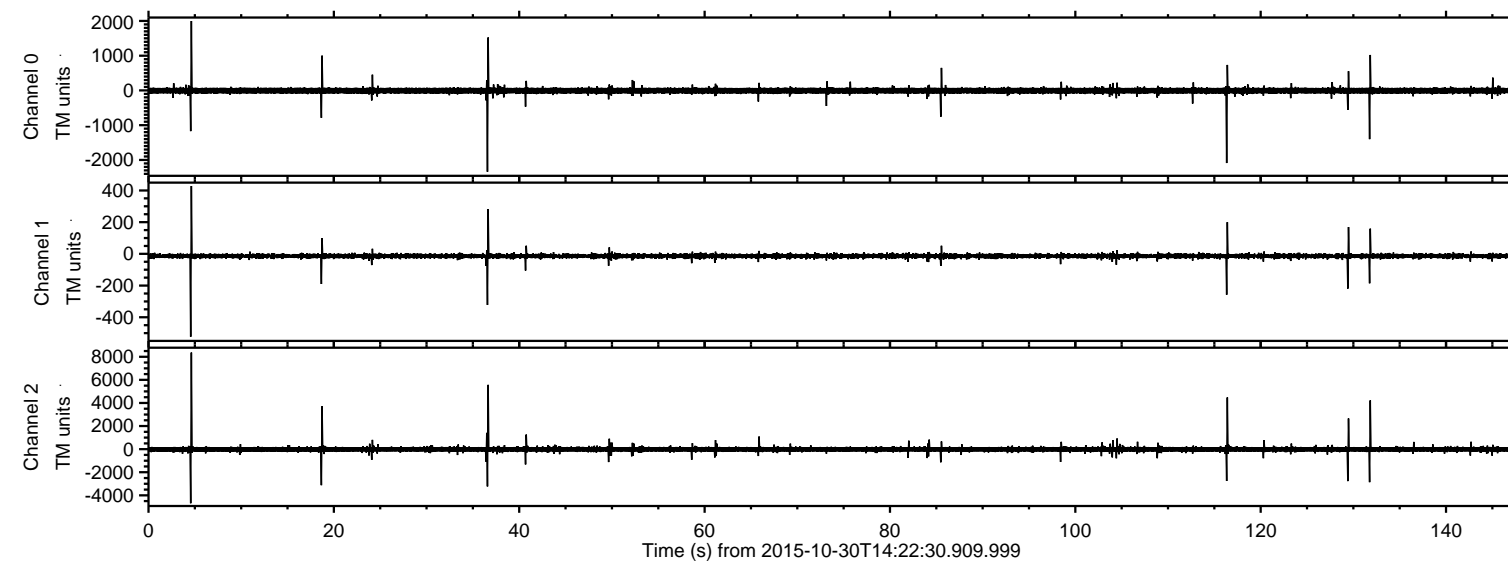

ELMAVAN 3D WAVEFORMS (Measured data sampled at 50 kHz) 51000 packets of 144 samples from 2015-10-30T14:22:30.909.999. Part 5/147

Processed Sat Oct 31 04:00:46 2015 by ELM ver.2012-10-06 from 001\_\_elm20151030\_142229\_\_dat00.bin

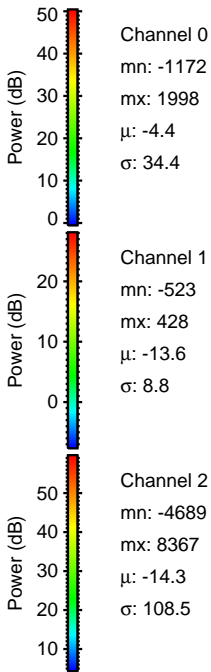
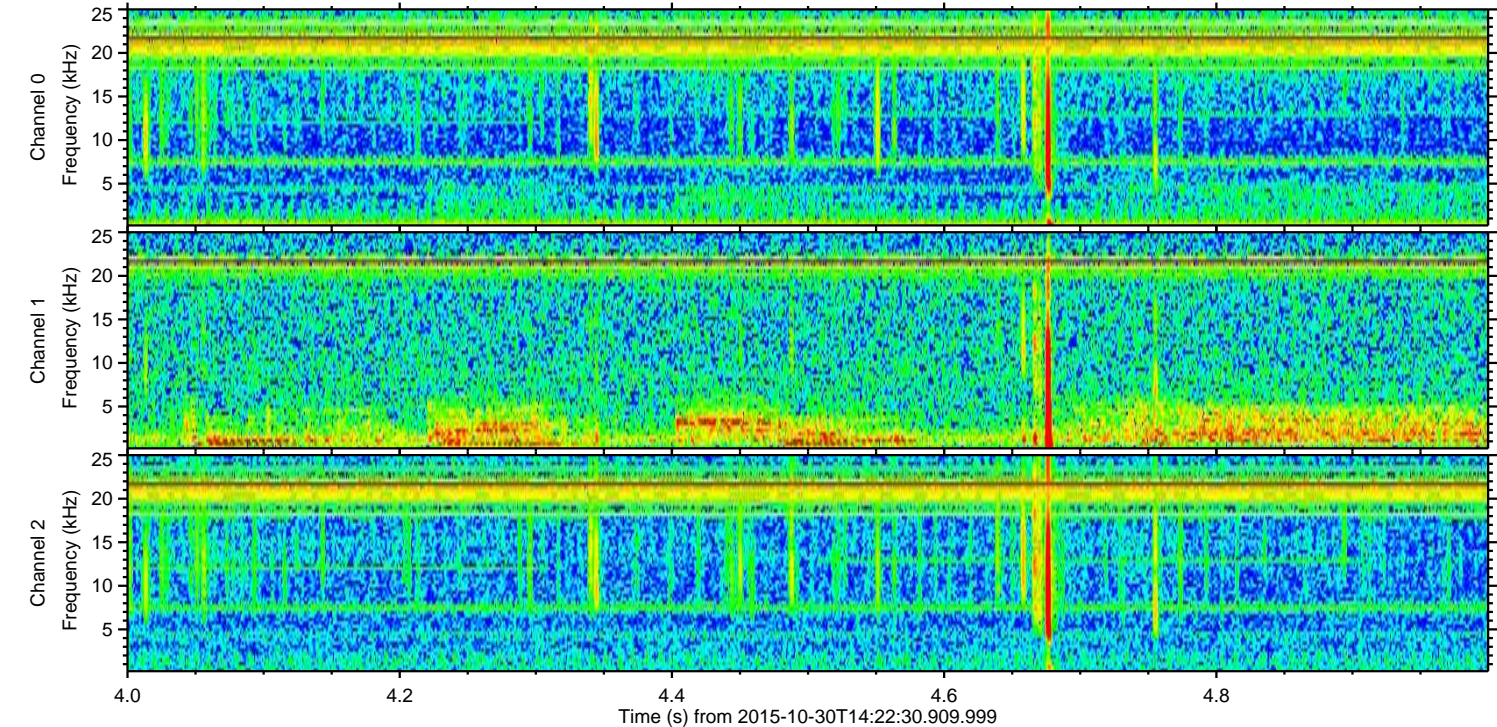
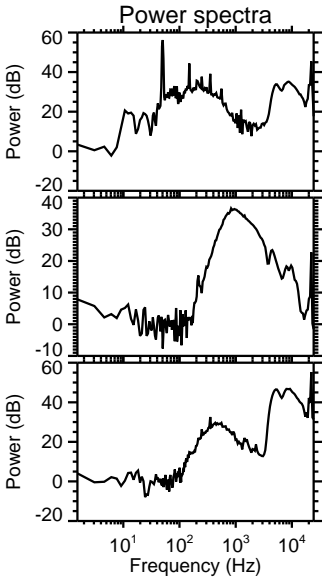
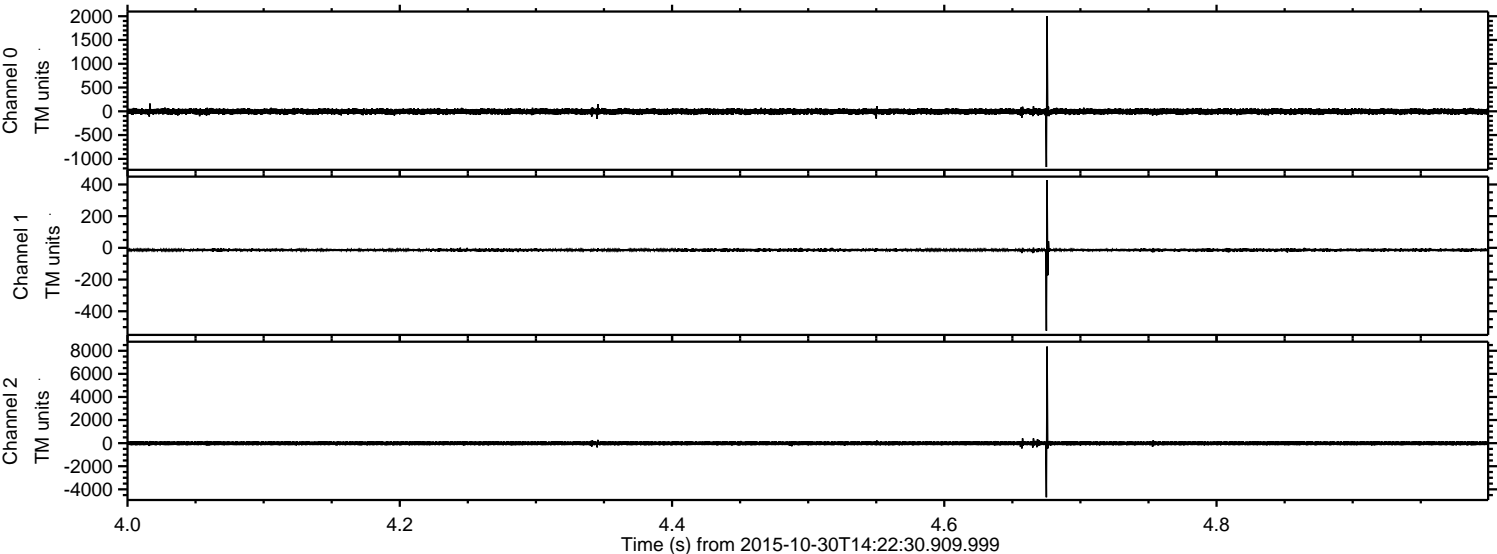



ELMAVAN 3D WAVEFORMS (Measured data sampled at 50 kHz) 51000 packets of 144 samples from 2015-10-30T14:22:30.909.999. Part 37/147

Processed Sat Oct 31 04:00:48 2015 by ELM ver.2012-10-06 from 001\_\_elm20151030\_142229\_\_dat00.bin

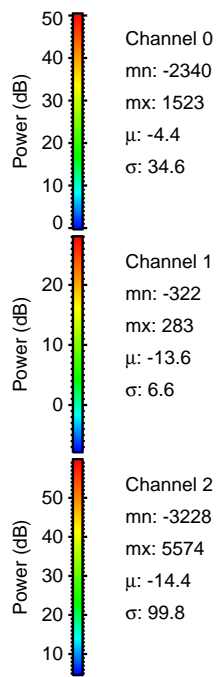
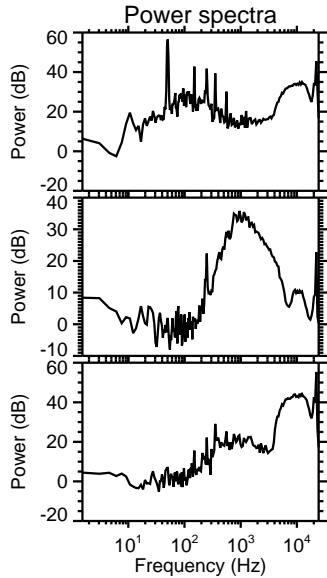
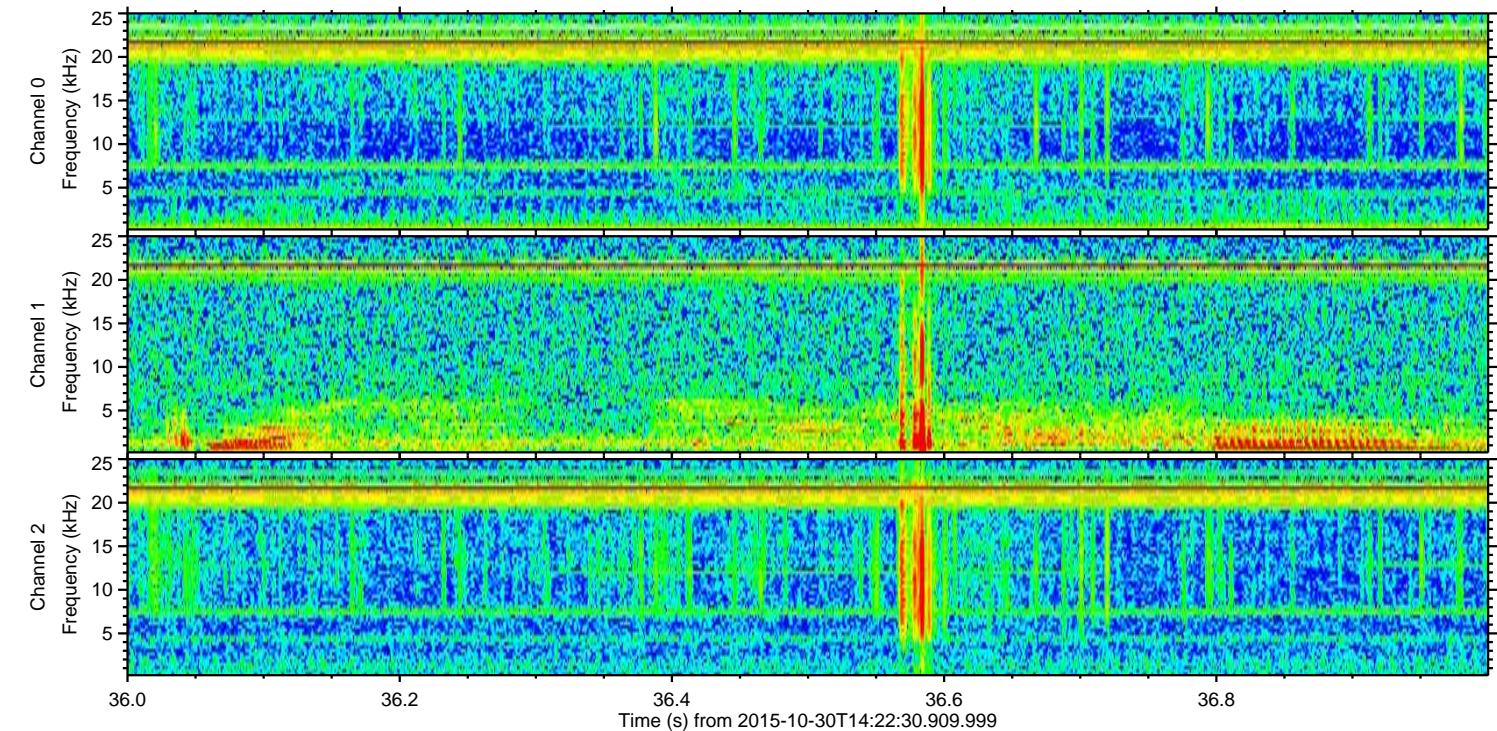
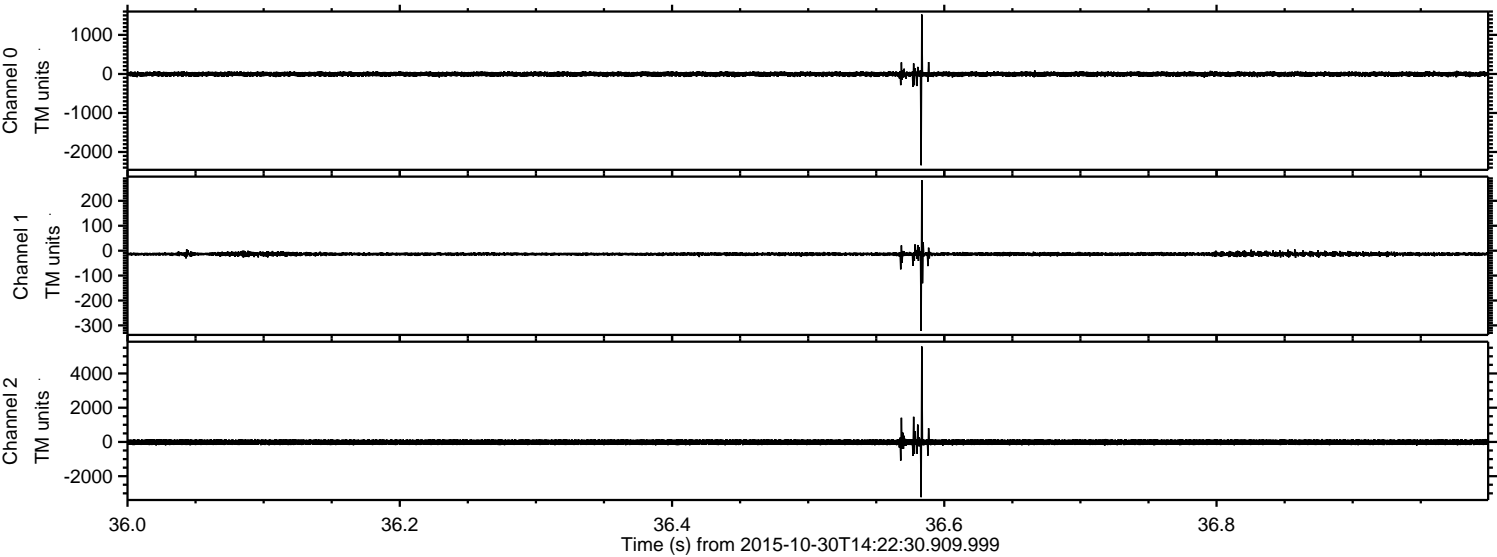



ELMAVAN 3D WAVEFORMS (Measured data sampled at 50 kHz) 51000 packets of 144 samples from 2015-10-30T14:22:30.909.999. Part 117/147

Processed Sat Oct 31 04:00:49 2015 by ELM ver.2012-10-06 from 001\_\_elm20151030\_142229\_\_dat00.bin

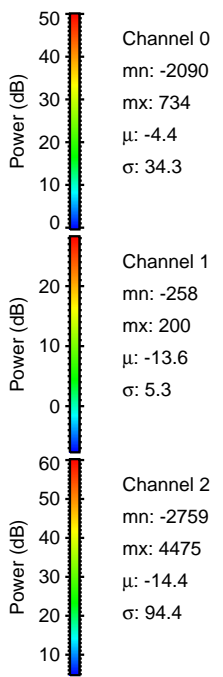
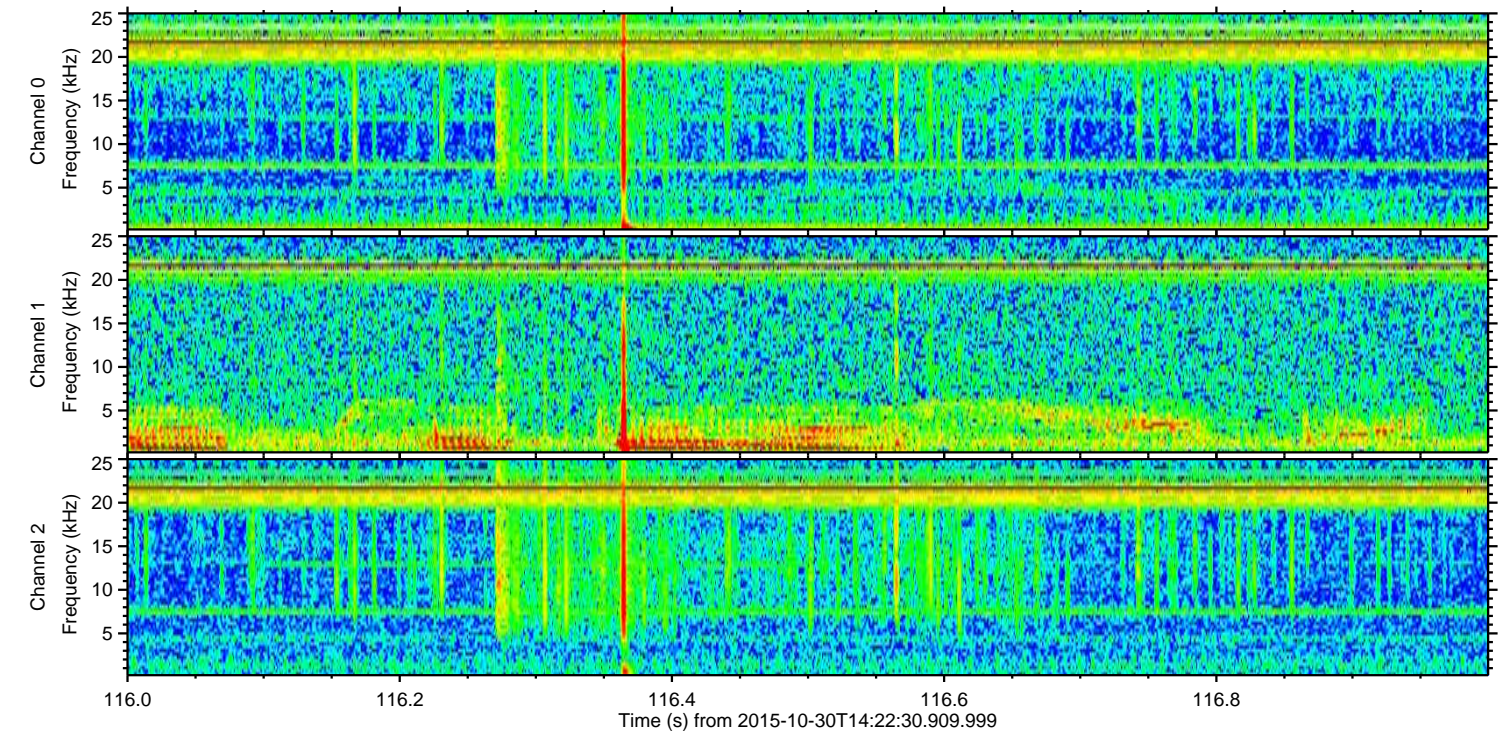
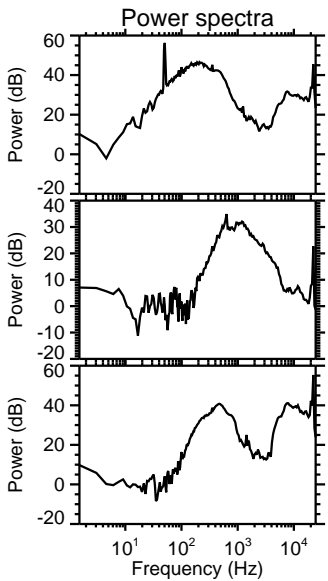
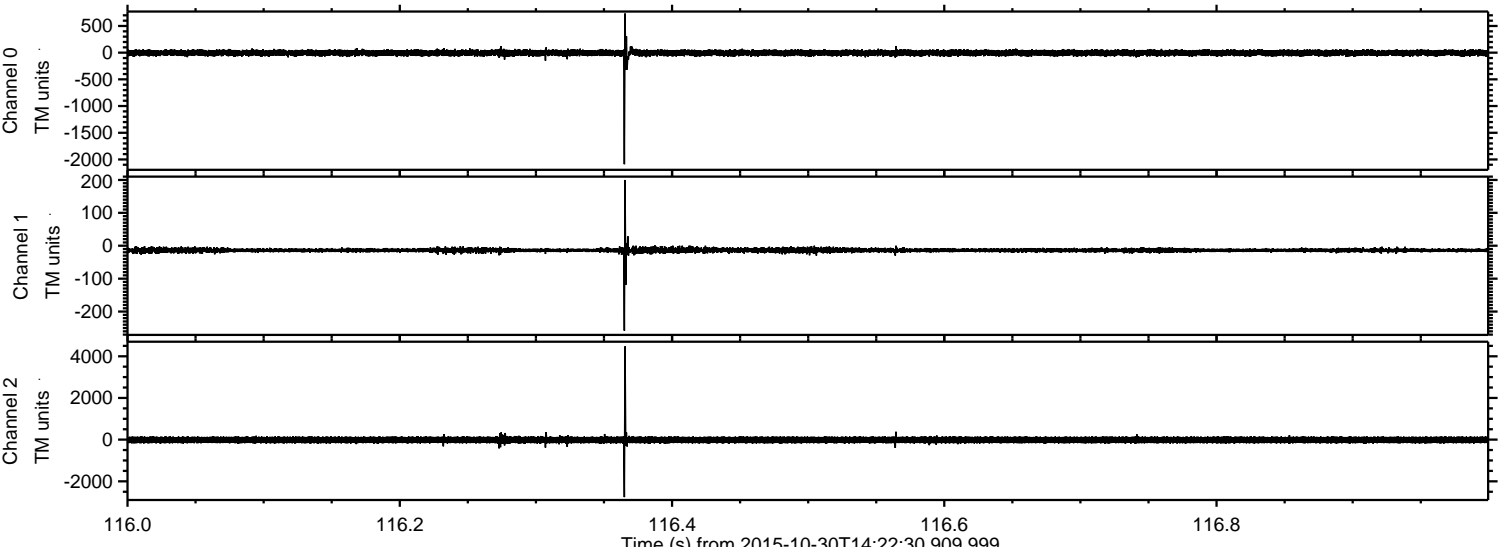



ELMAVAN 3D WAVEFORMS (Measured data sampled at 50 kHz) 51000 packets of 144 samples from 2015-10-30T14:22:30.909.999. Part 132/147

Processed Sat Oct 31 04:00:51 2015 by ELM ver.2012-10-06 from 001\_\_elm20151030\_142229\_\_dat00.bin

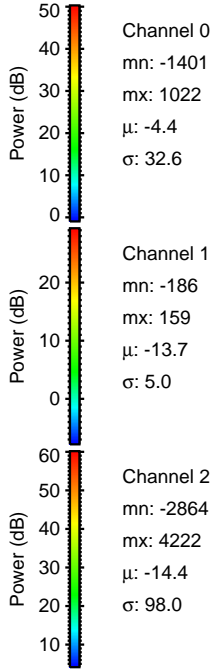
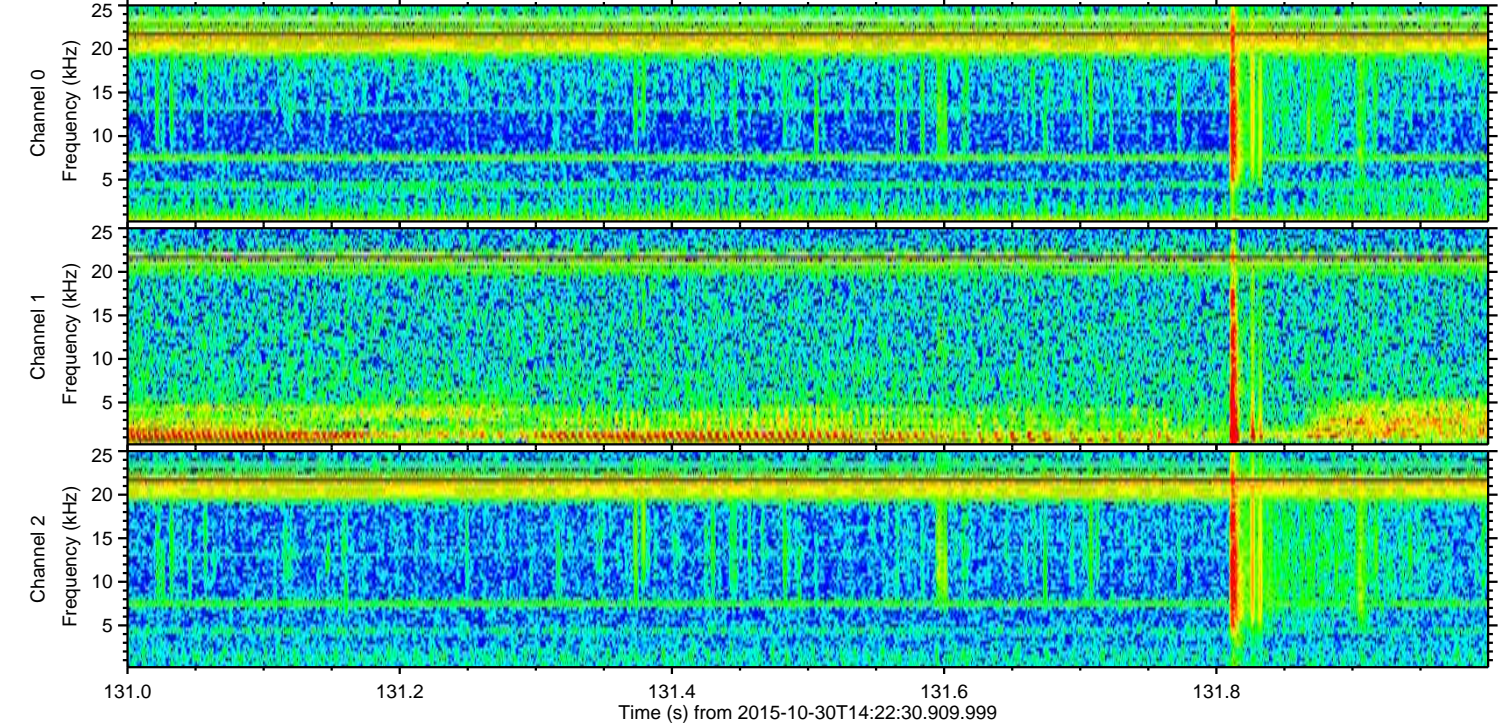
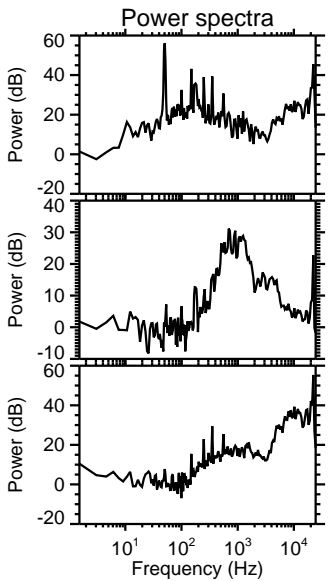
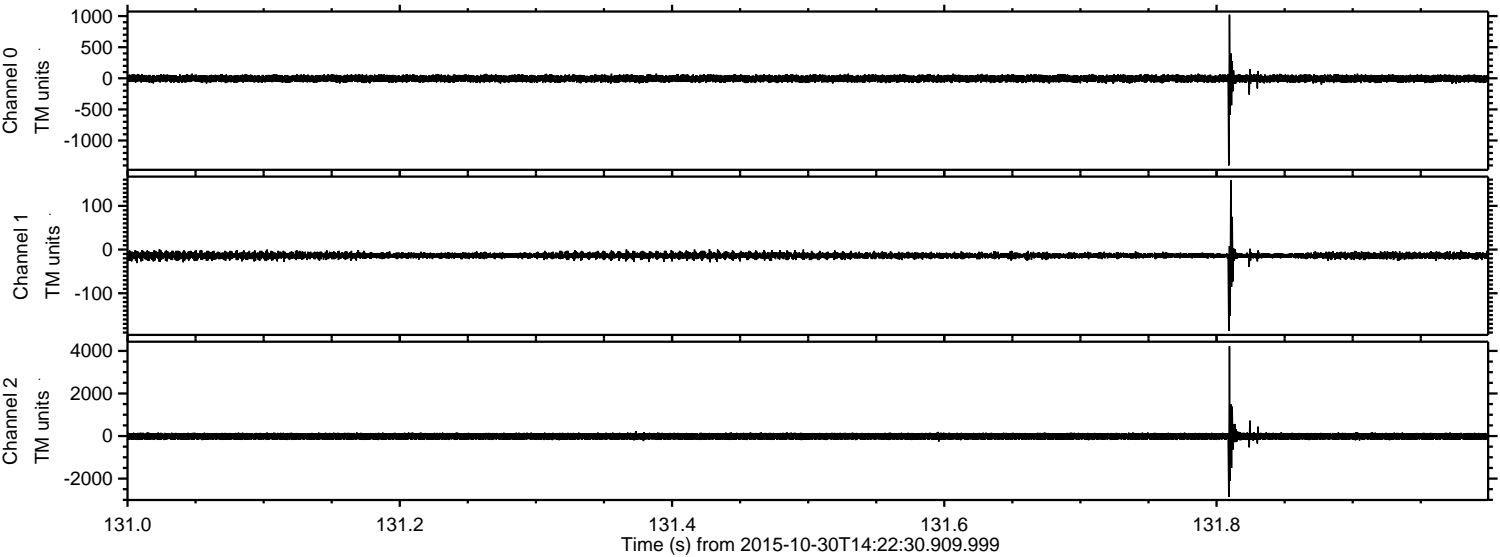



ELMAVAN 3D WAVEFORMS (Measured data sampled at 50 kHz) 51000 packets of 144 samples from 2015-10-30T14:22:30.909.999. Part 19/147

Processed Sat Oct 31 04:00:53 2015 by ELM ver.2012-10-06 from 001\_\_elm20151030\_142229\_\_dat00.bin

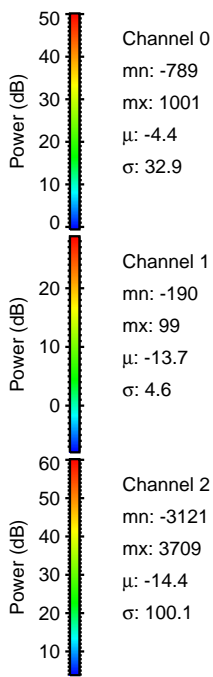
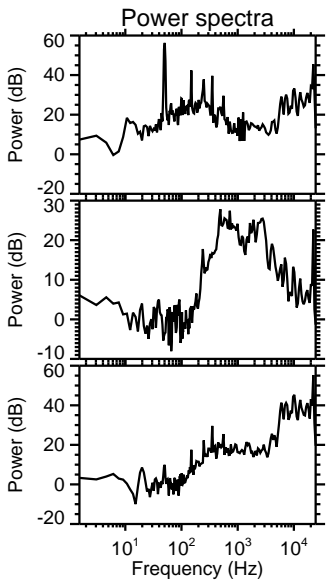
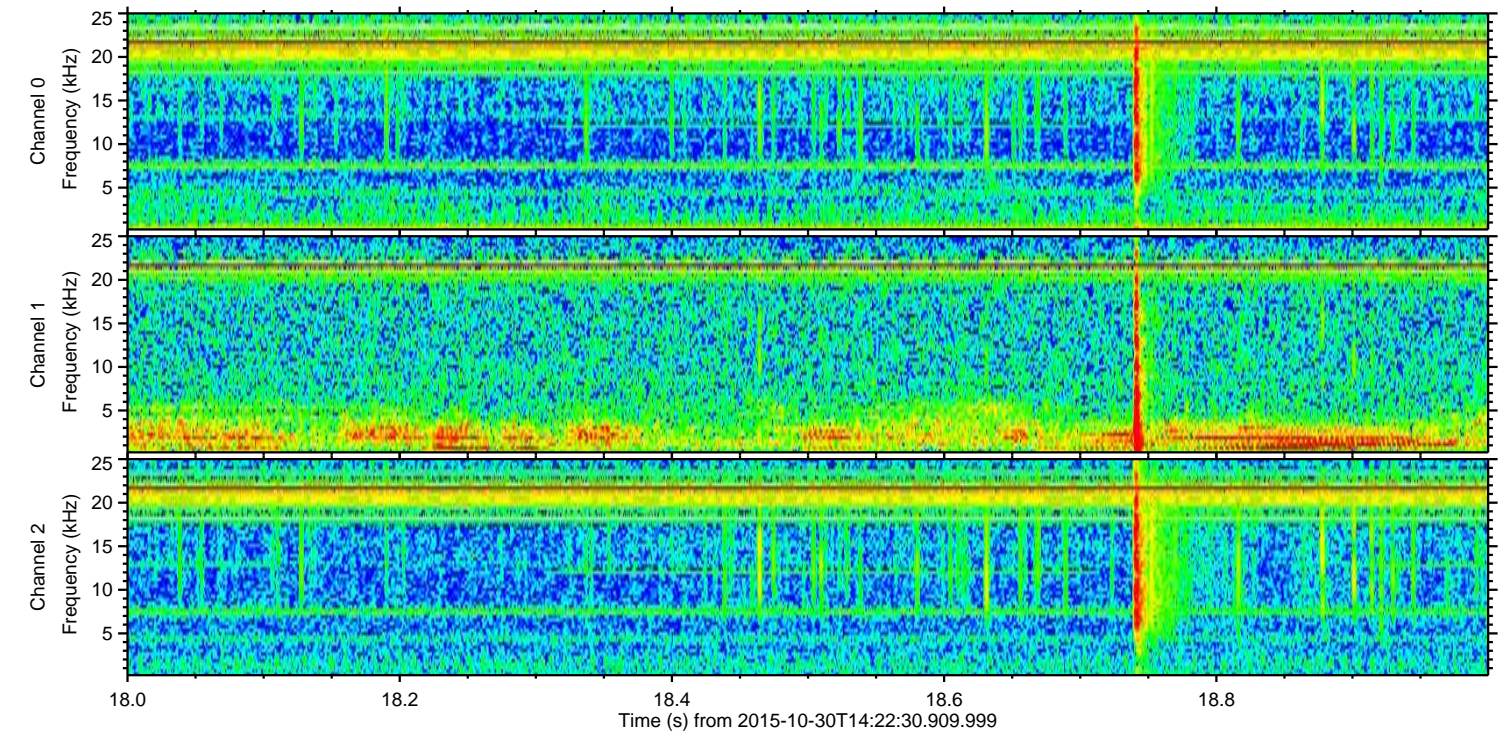
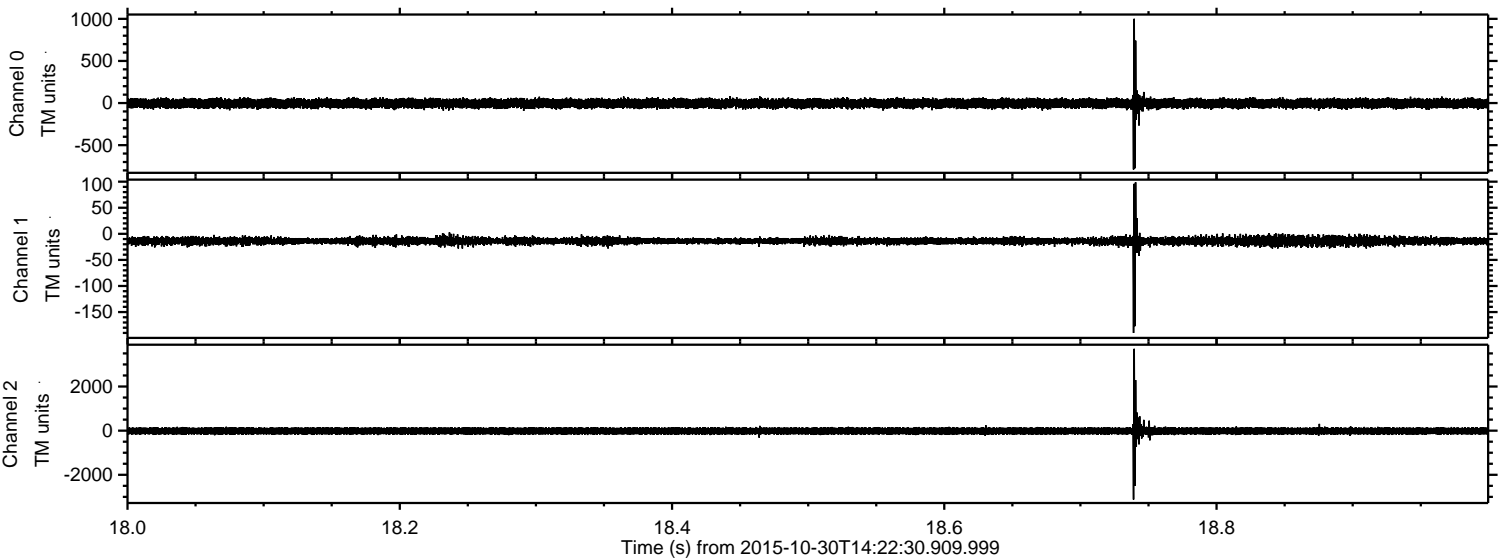



ELMAVAN 3D WAVEFORMS (Measured data sampled at 50 kHz) 51000 packets of 144 samples from 2015-10-30T14:22:30.909.999. Part 130/147

Processed Sat Oct 31 04:00:56 2015 by ELM ver.2012-10-06 from 001\_\_elm20151030\_142229\_\_dat00.bin

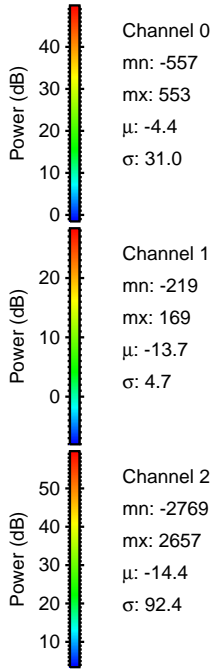
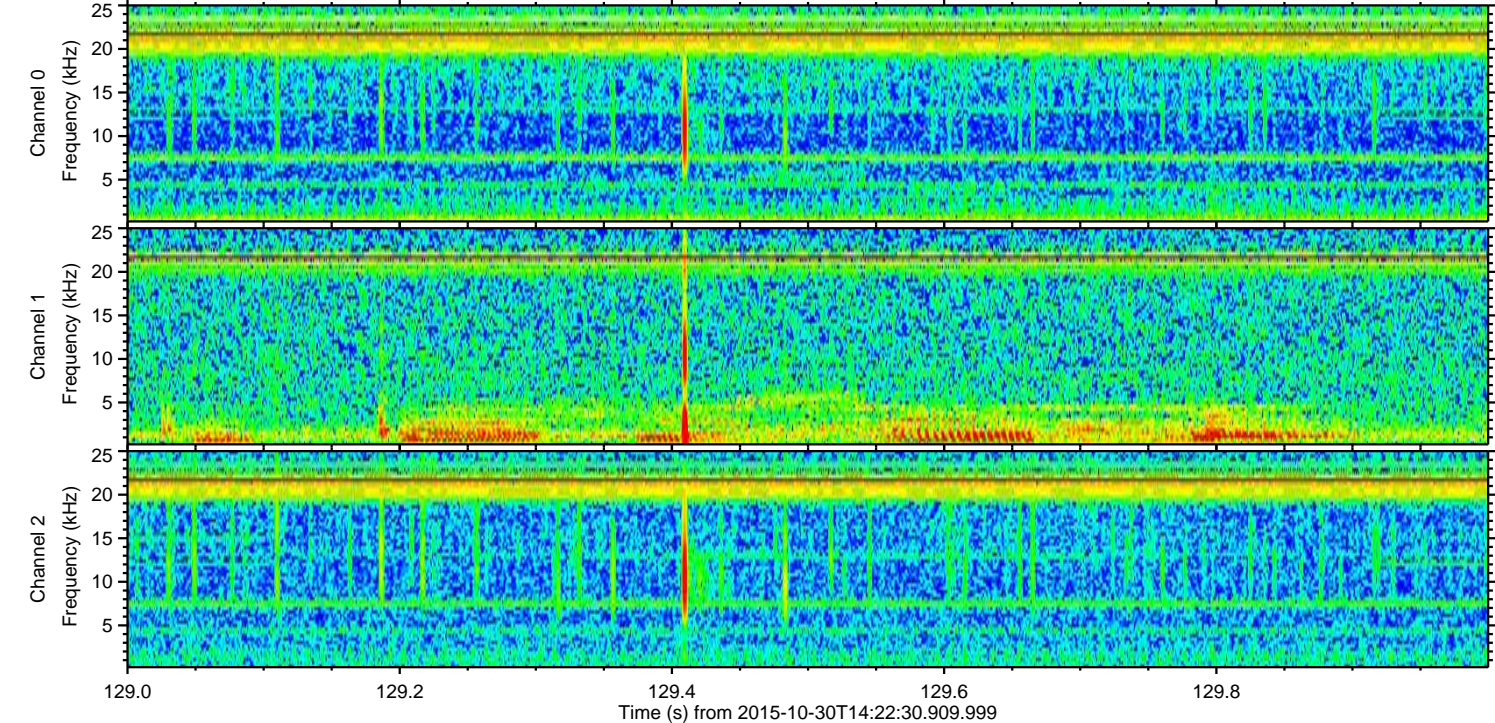
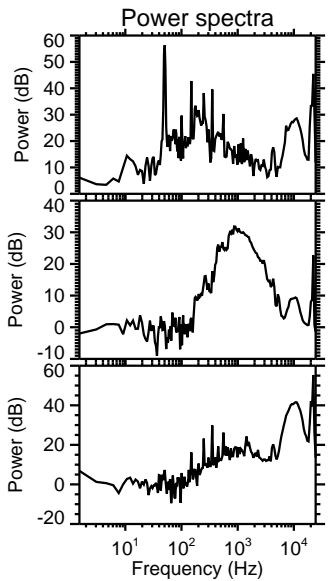
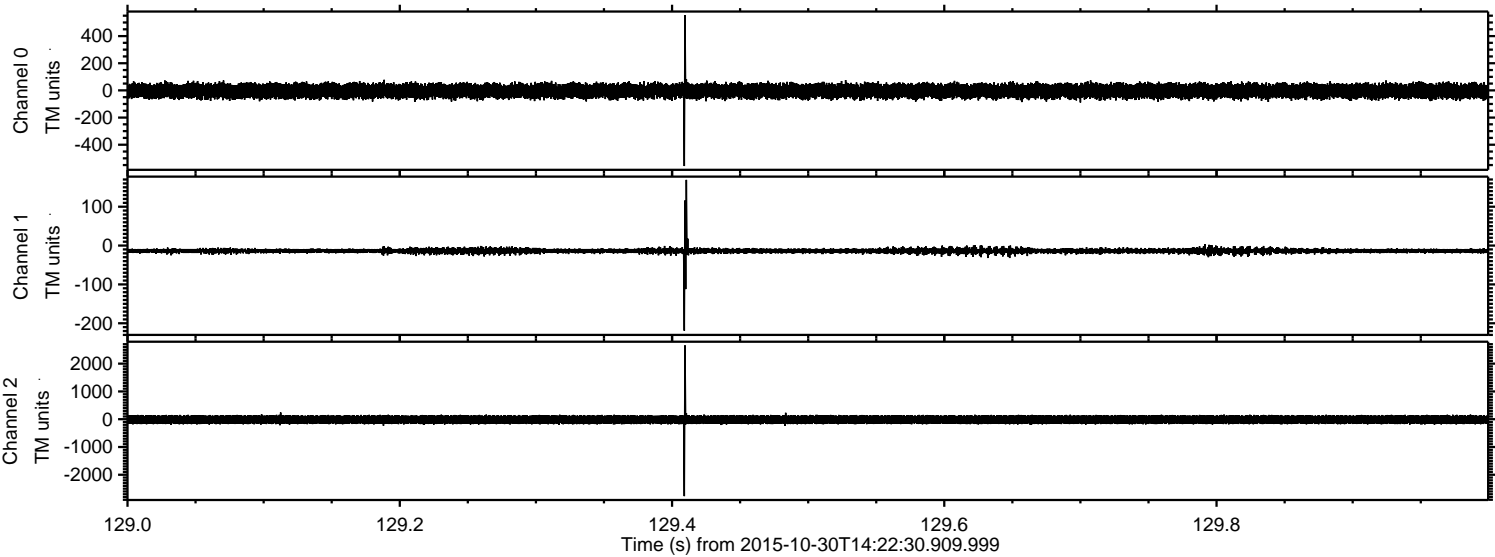

Channel 0  
mn: -557  
mx: 553  
 $\mu$ : -4.4  
 $\sigma$ : 31.0

Channel 1  
mn: -219  
mx: 169  
 $\mu$ : -13.7  
 $\sigma$ : 4.7

Channel 2  
mn: -2769  
mx: 2657  
 $\mu$ : -14.4  
 $\sigma$ : 92.4



Processed Sat Oct 31 04:00:59 2015 by ELM ver.2012-10-06 from 001\_\_elm20151030\_142229\_\_dat00.bin

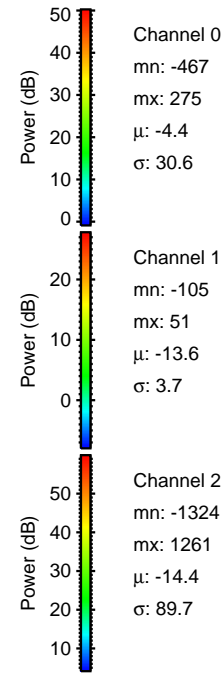
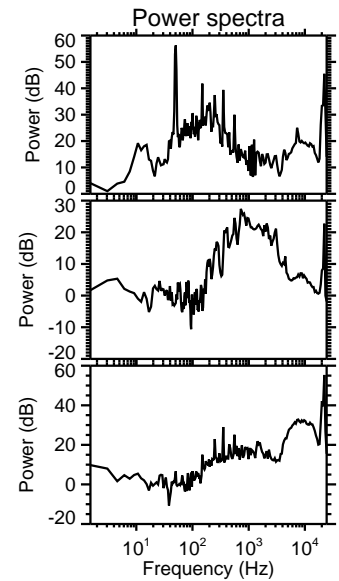
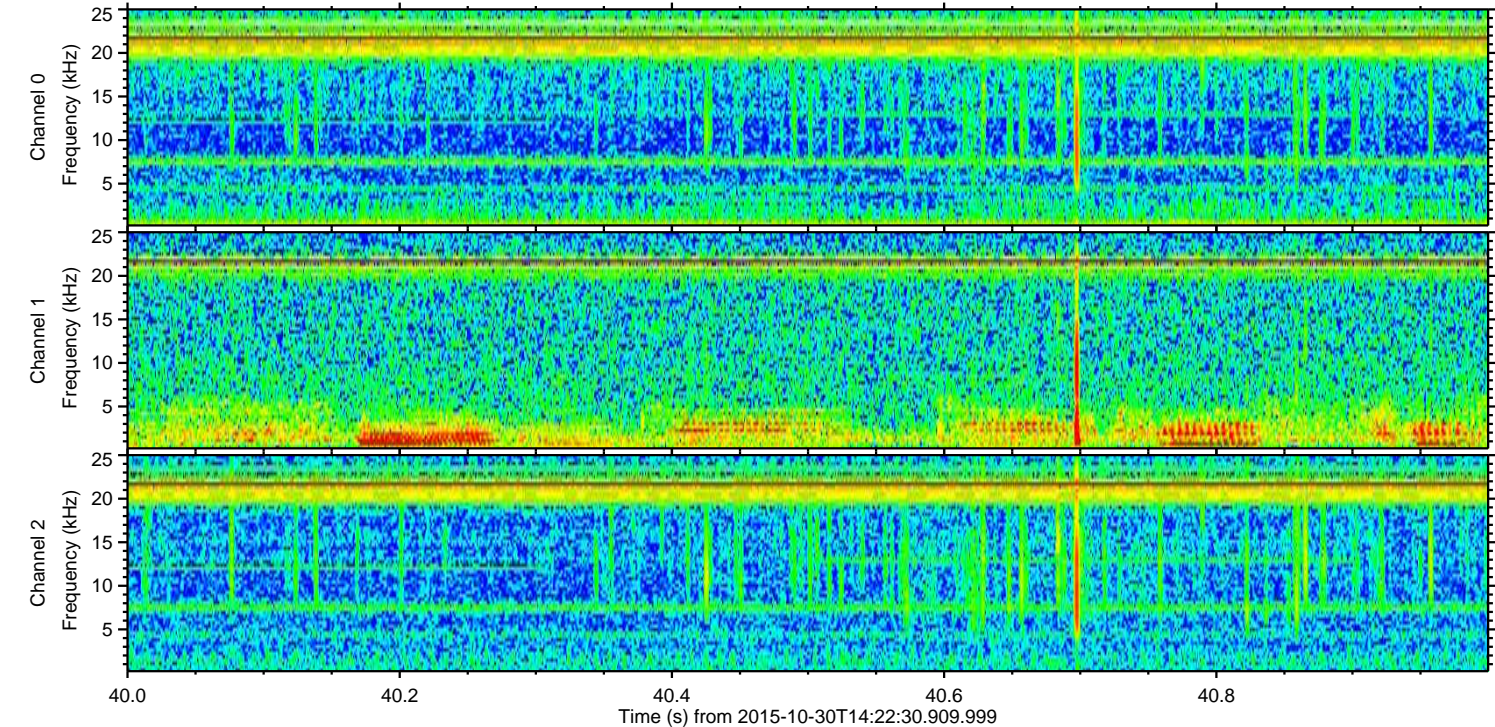
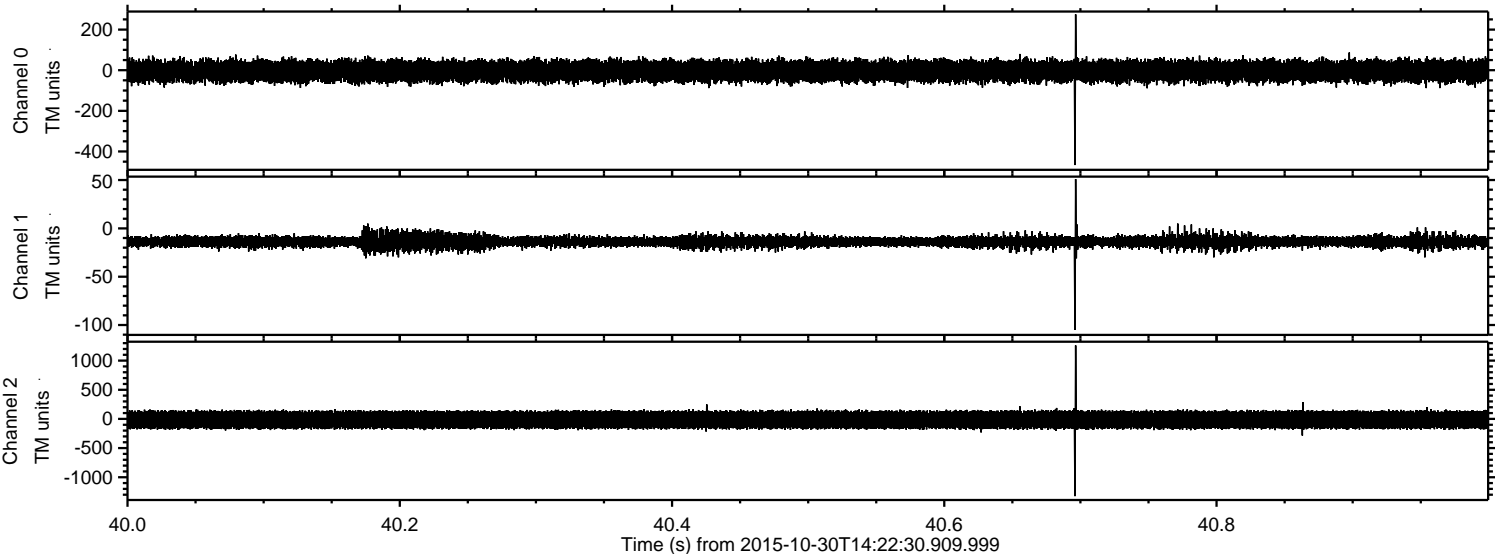

Channel 0  
mn: -467  
mx: 275  
 $\mu$ : -4.4  
 $\sigma$ : 30.6

Channel 1  
mn: -105  
mx: 51  
 $\mu$ : -13.6  
 $\sigma$ : 3.7

Channel 2  
mn: -1324  
mx: 1261  
 $\mu$ : -14.4  
 $\sigma$ : 89.7



Processed Sat Oct 31 04:01:02 2015 by ELM ver.2012-10-06 from 001\_\_elm20151030\_142229\_\_dat00.bin

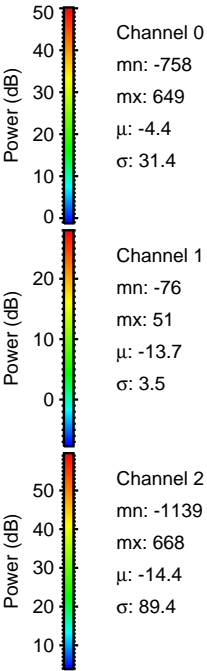
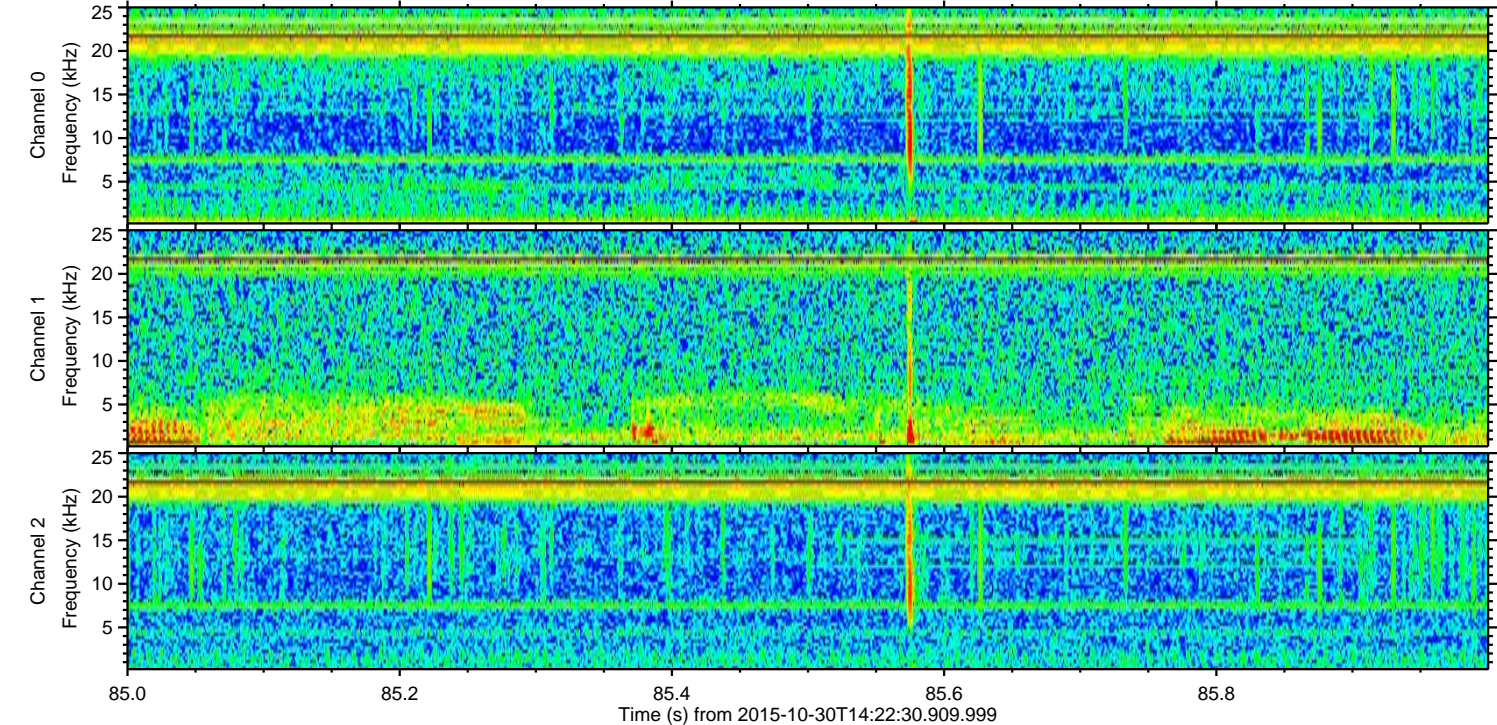
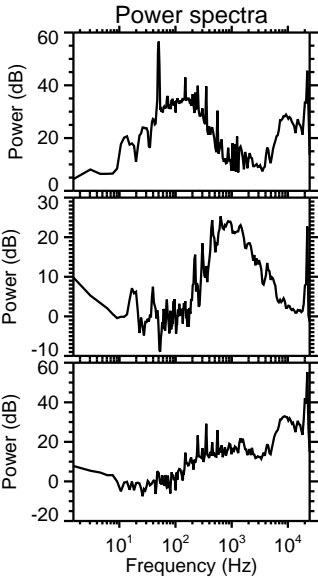
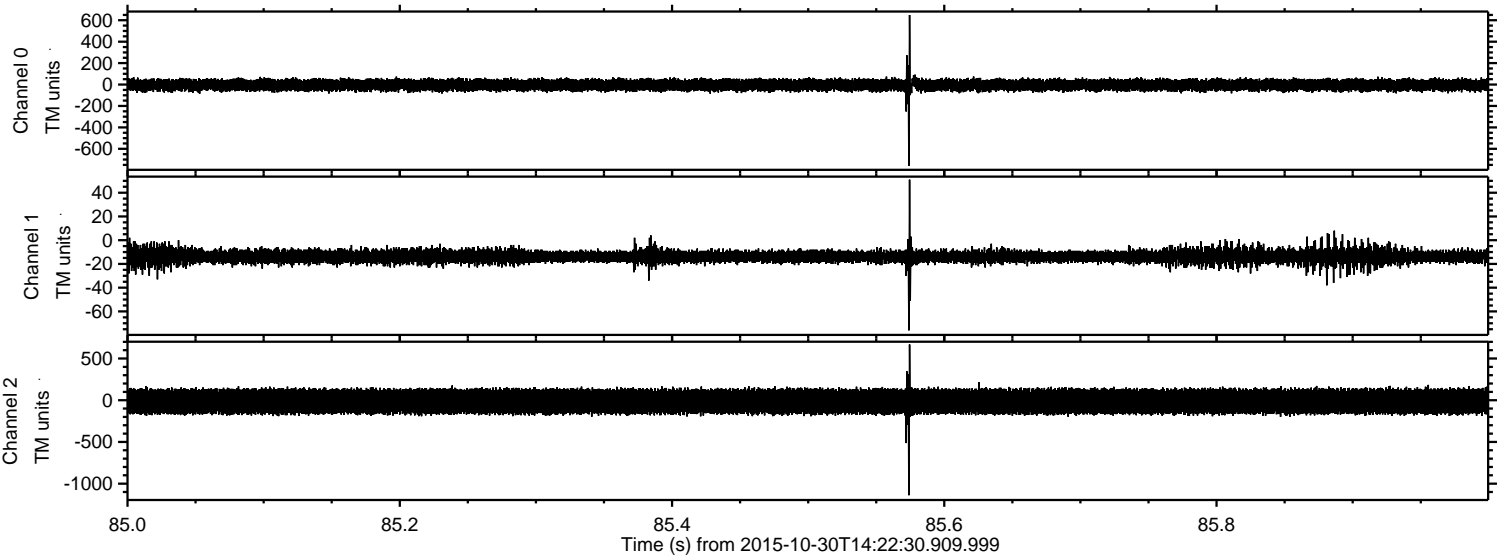



Processed Sat Oct 31 04:01:04 2015 by ELM ver.2012-10-06 from 001\_\_elm20151030\_142229\_\_dat00.bin

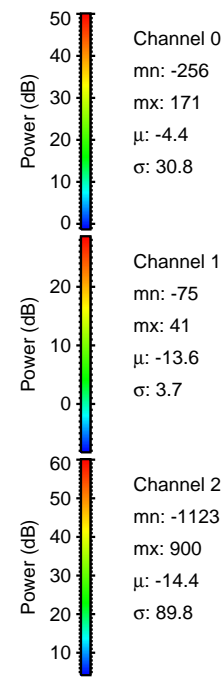
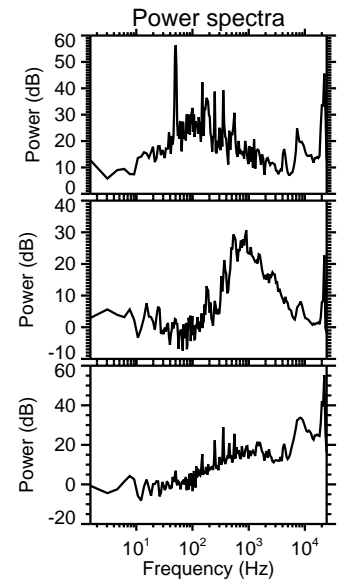
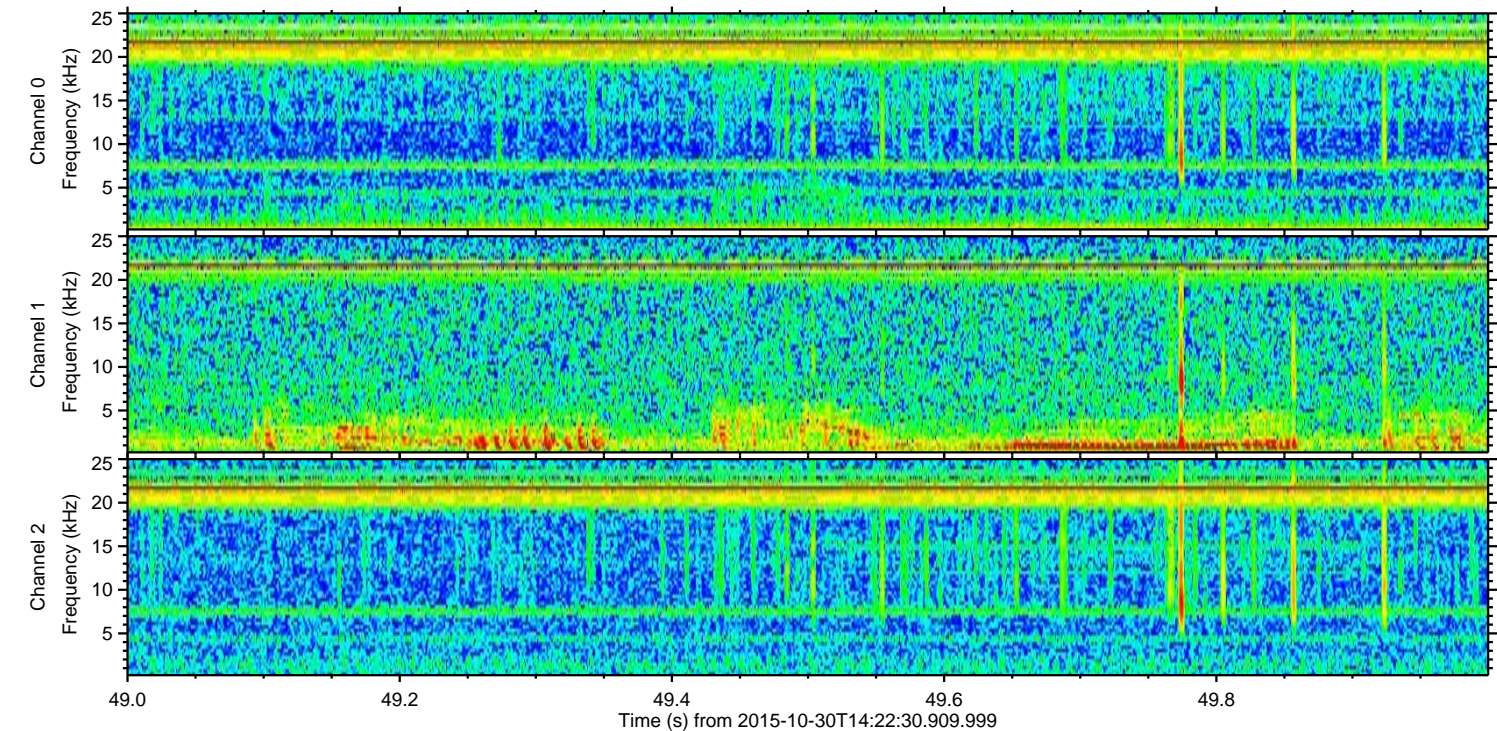
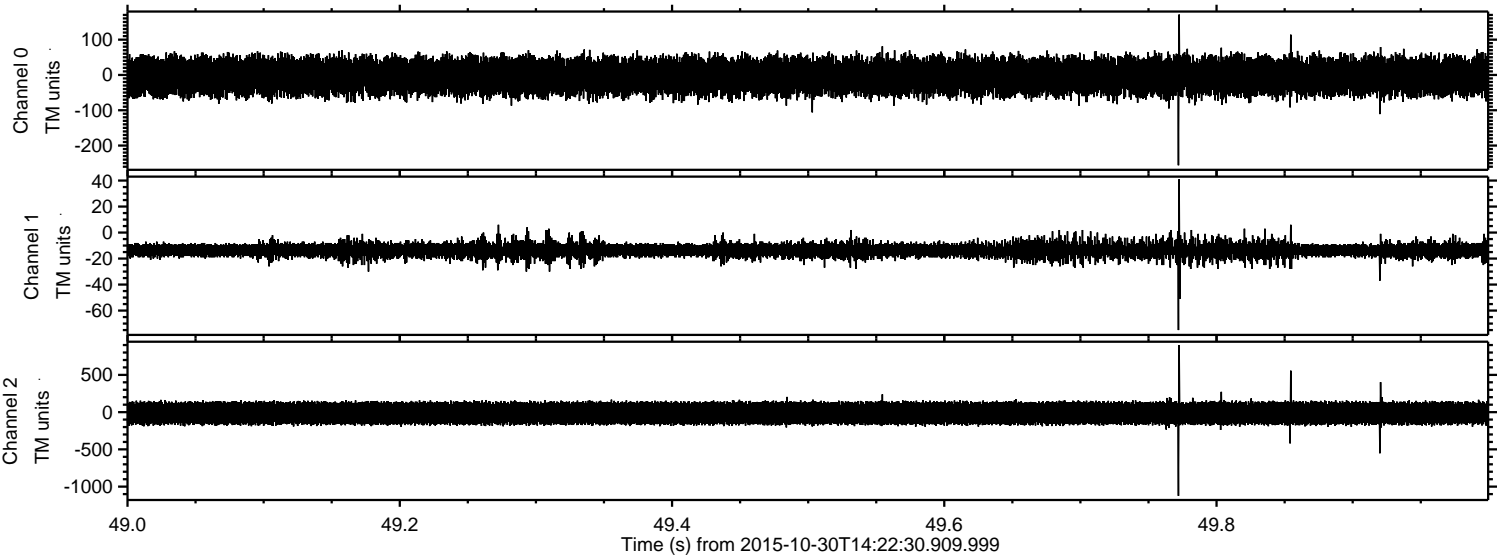



Processed Sat Oct 31 04:01:06 2015 by ELM ver.2012-10-06 from 001\_\_elm20151030\_142229\_\_dat00.bin

