

# ELMAVAN 3D WAVEFORMS (Measured data sampled at 50 kHz) 51000 packets of 144 samples from 2015-10-30T10:57:22.921.999.

Processed Sat Oct 31 02:45:54 2015 by ELM ver.2012-10-06 from 001\_\_elm20151030\_105721\_\_dat00.bin

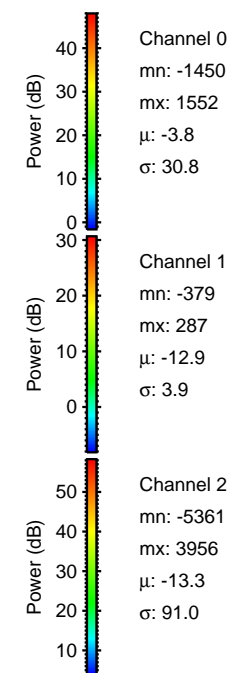

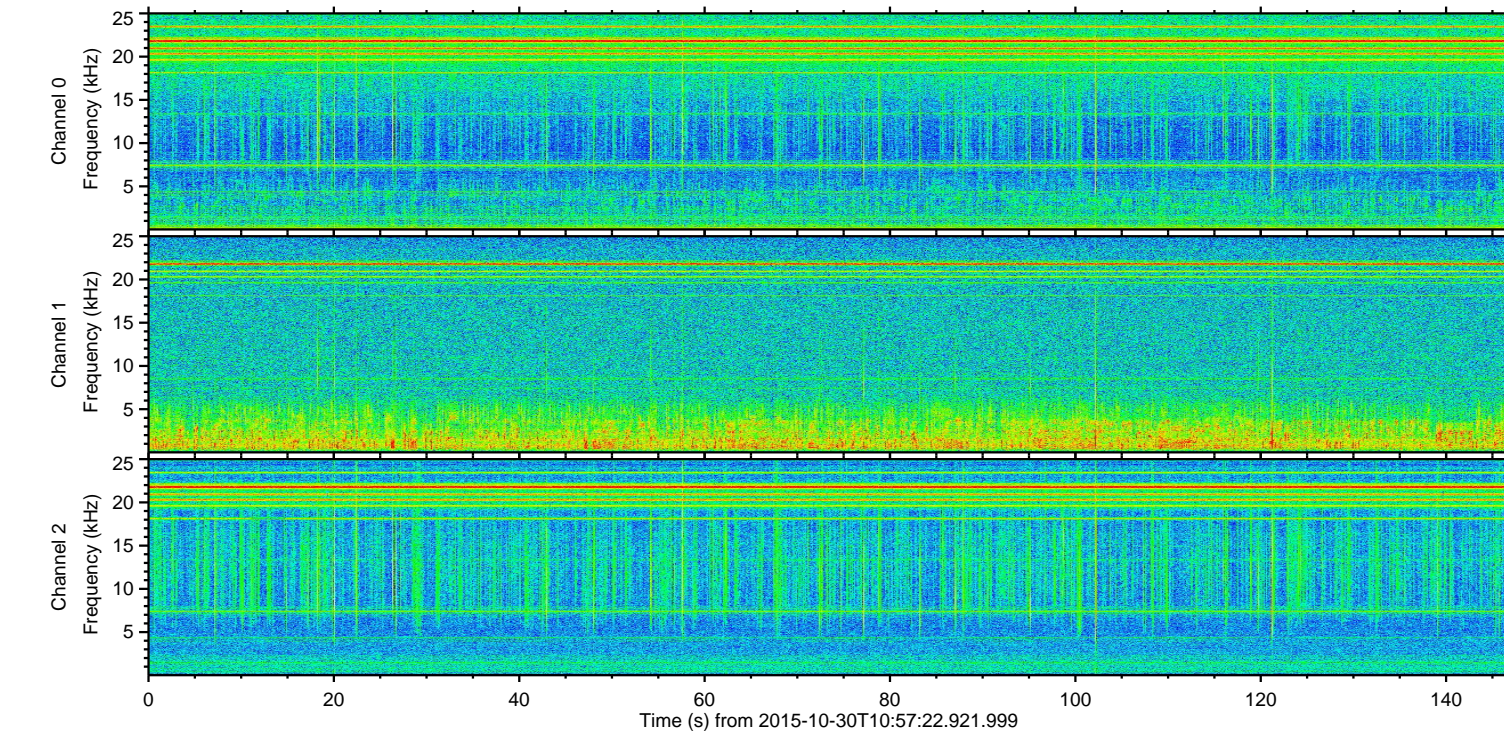
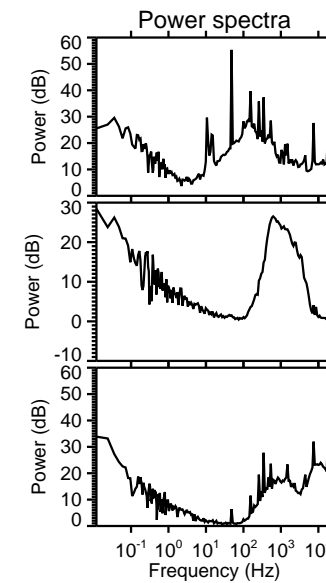
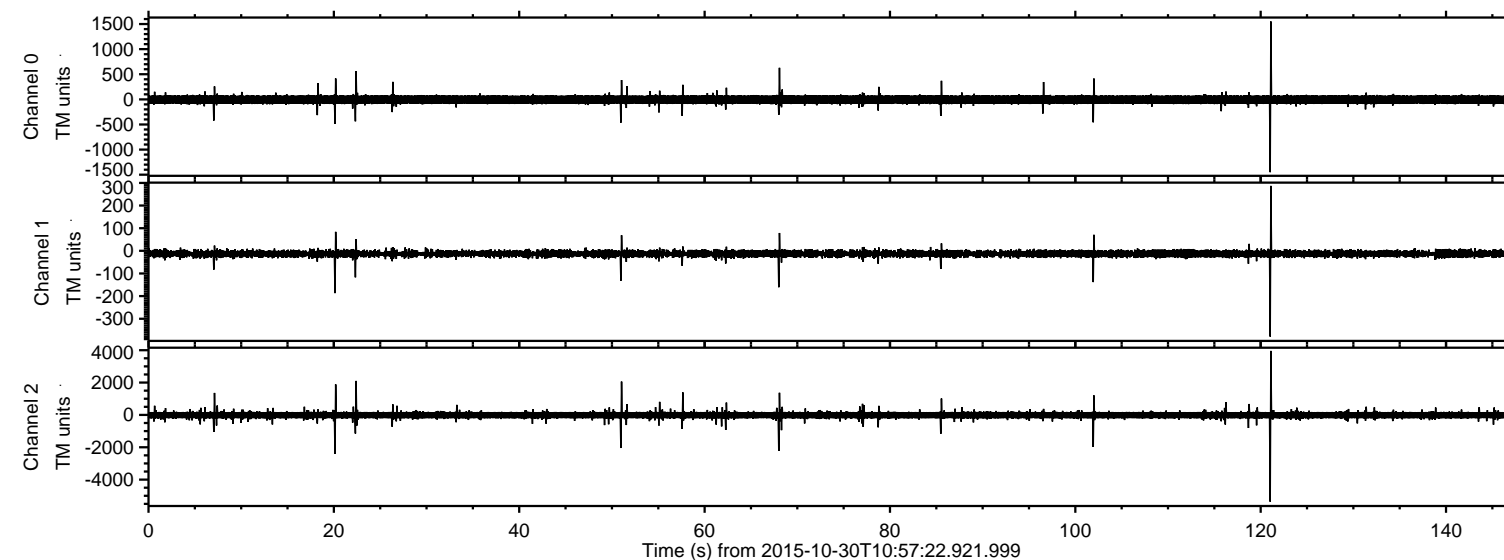

ELMAVAN 3D WAVEFORMS (Measured data sampled at 50 kHz) 51000 packets of 144 samples from 2015-10-30T10:57:22.921.999. Part 122/147

Processed Sat Oct 31 02:46:17 2015 by ELM ver.2012-10-06 from 001\_\_elm20151030\_105721\_\_dat00.bin

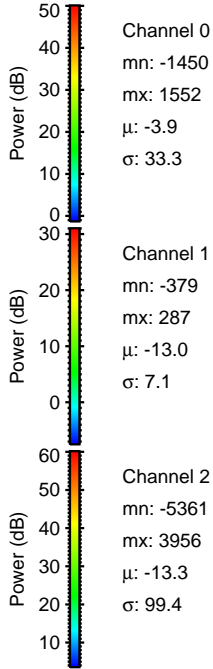
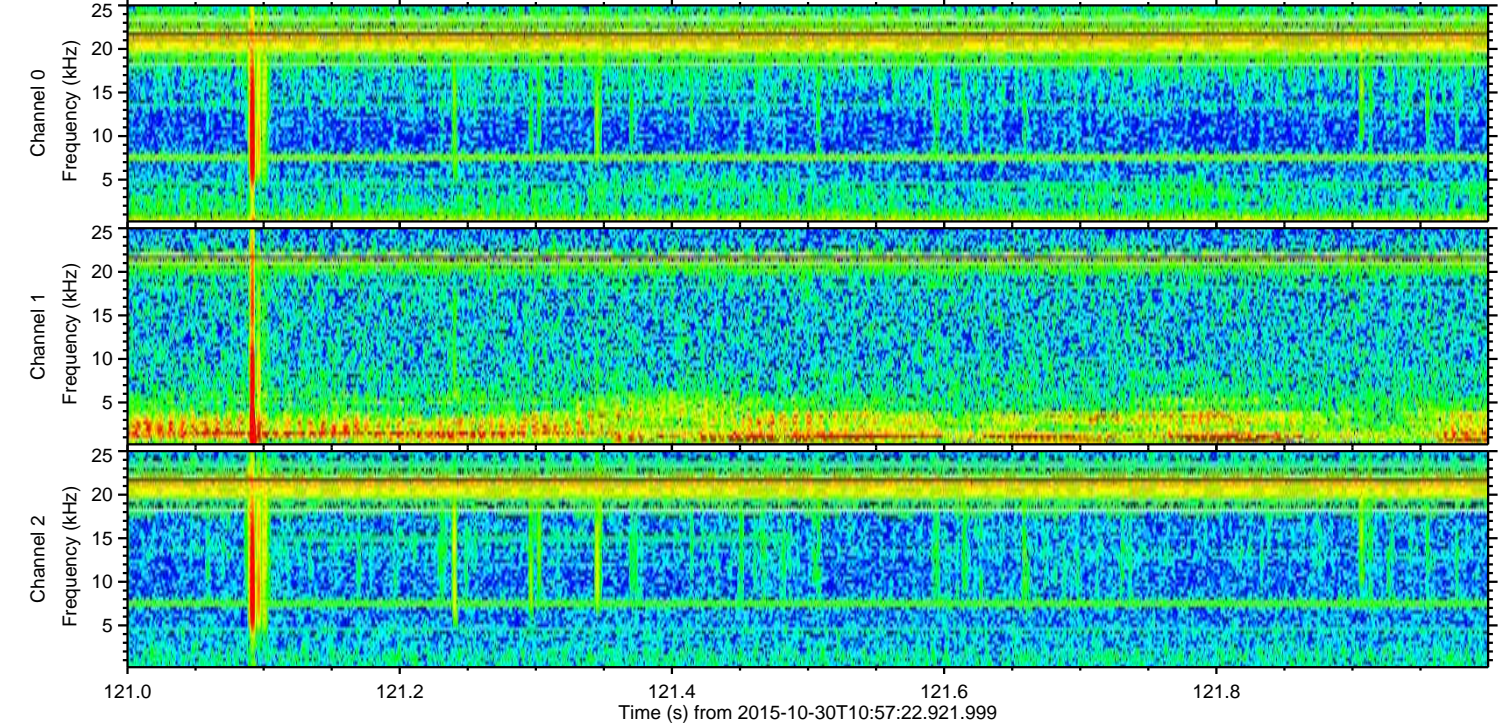
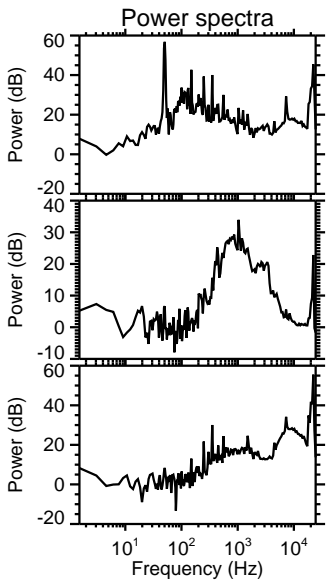
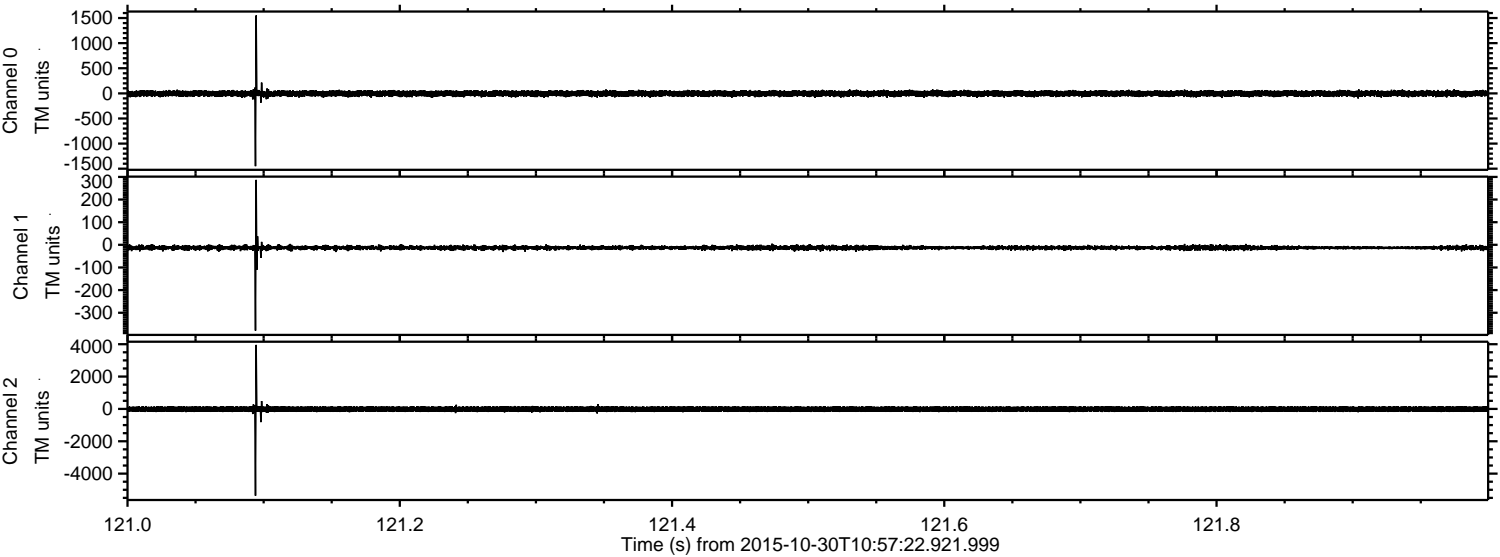



ELMAVAN 3D WAVEFORMS (Measured data sampled at 50 kHz) 51000 packets of 144 samples from 2015-10-30T10:57:22.921.999. Part 21/147

Processed Sat Oct 31 02:46:19 2015 by ELM ver.2012-10-06 from 001\_\_elm20151030\_105721\_\_dat00.bin

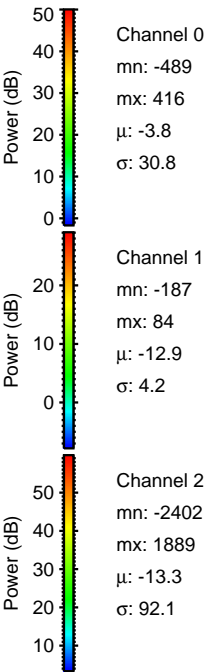
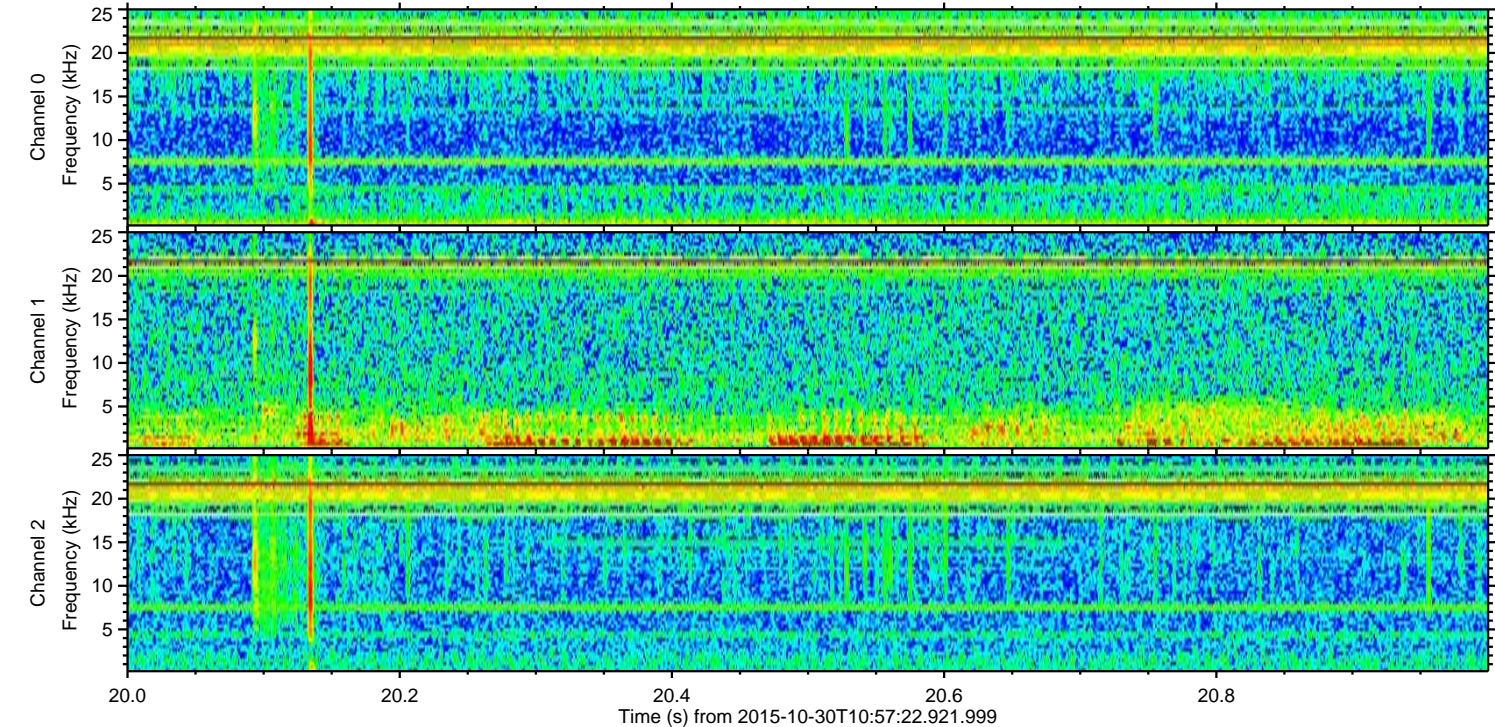
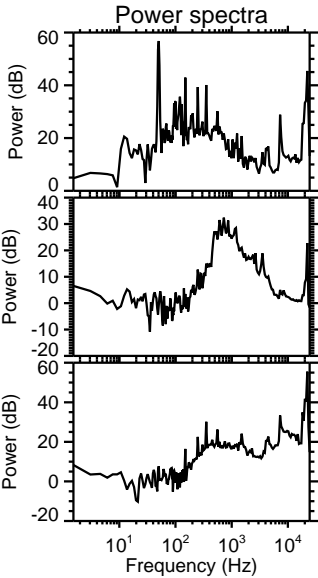
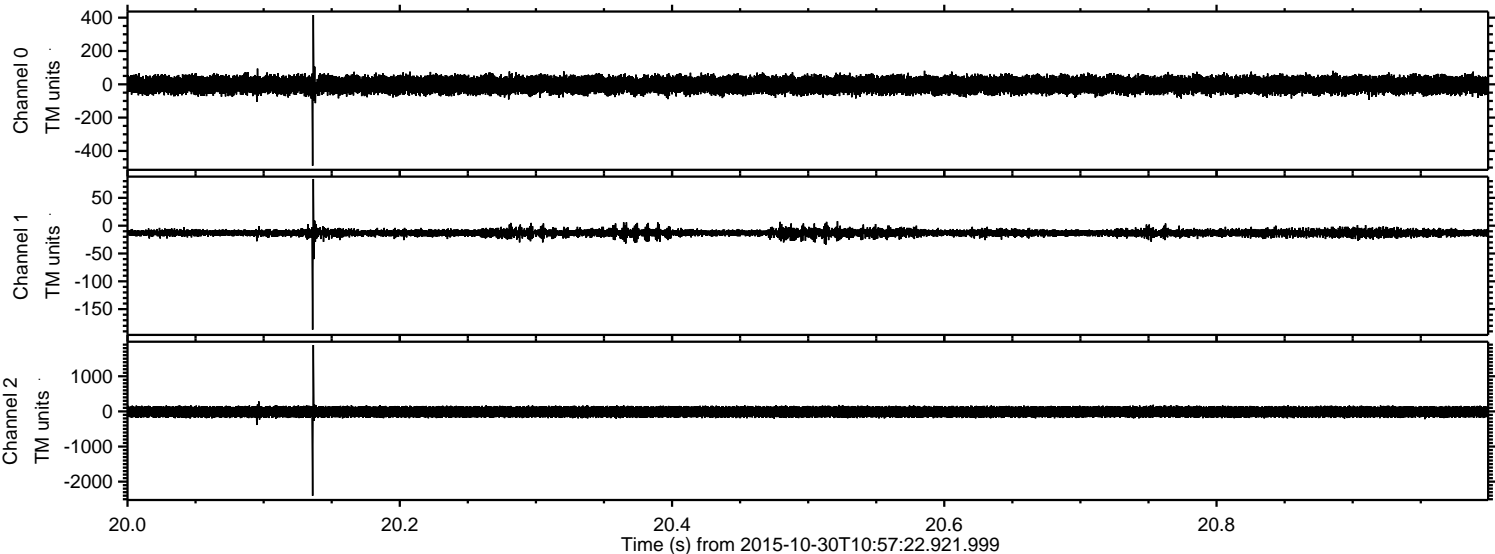



Processed Sat Oct 31 02:46:21 2015 by ELM ver.2012-10-06 from 001\_\_elm20151030\_105721\_\_dat00.bin

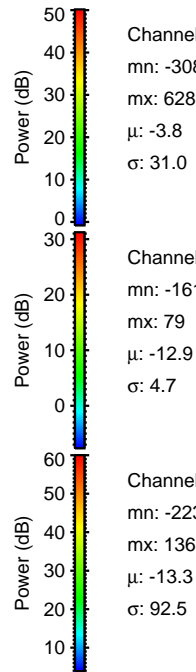
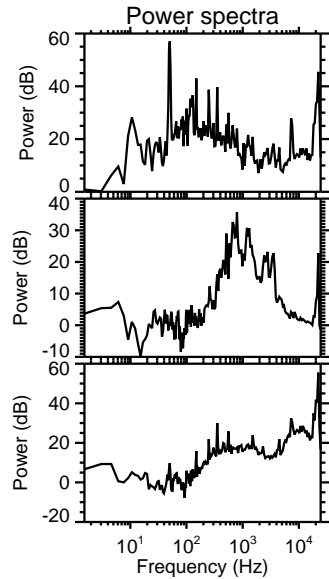
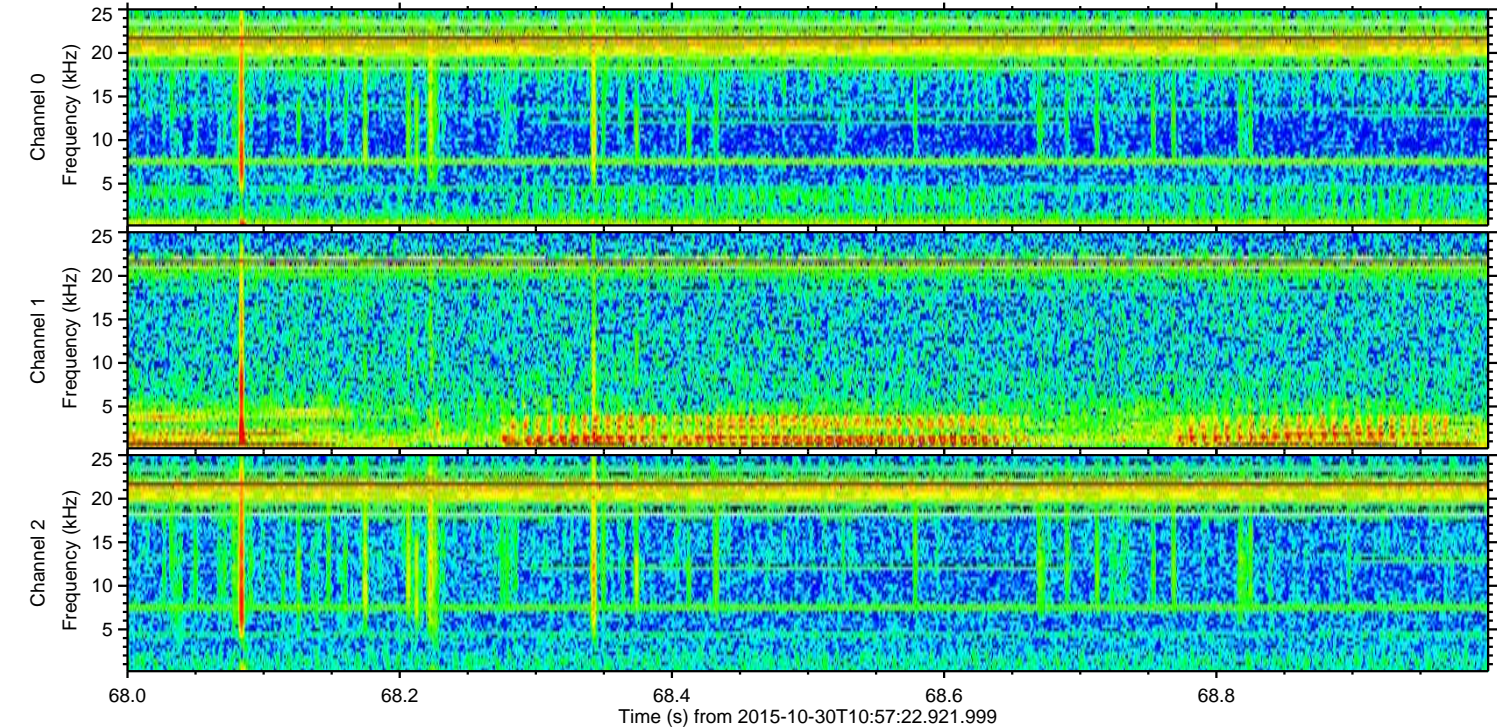
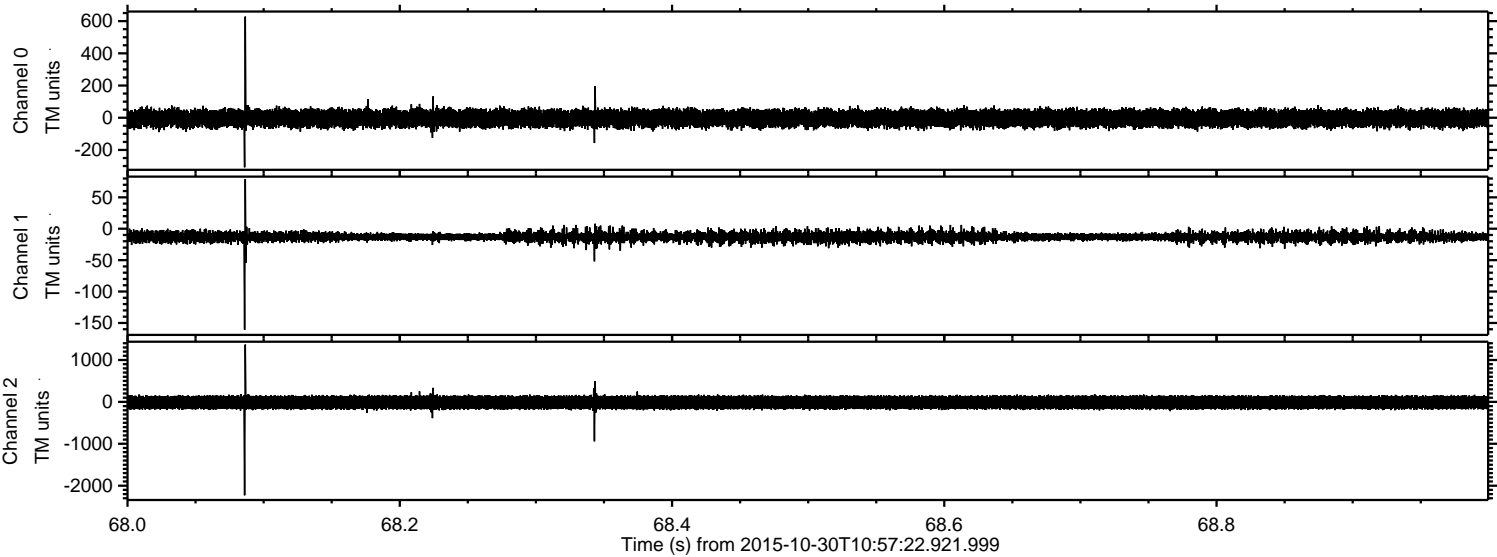

Channel 0  
mn: -308  
mx: 628  
 $\mu$ : -3.8  
 $\sigma$ : 31.0

Channel 1  
mn: -161  
mx: 79  
 $\mu$ : -12.9  
 $\sigma$ : 4.7

Channel 2  
mn: -2230  
mx: 1368  
 $\mu$ : -13.3  
 $\sigma$ : 92.5



ELMAVAN 3D WAVEFORMS (Measured data sampled at 50 kHz) 51000 packets of 144 samples from 2015-10-30T10:57:22.921.999. Part 23/147

Processed Sat Oct 31 02:46:23 2015 by ELM ver.2012-10-06 from 001\_\_elm20151030\_105721\_\_dat00.bin

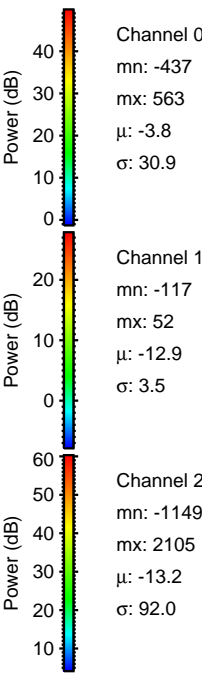
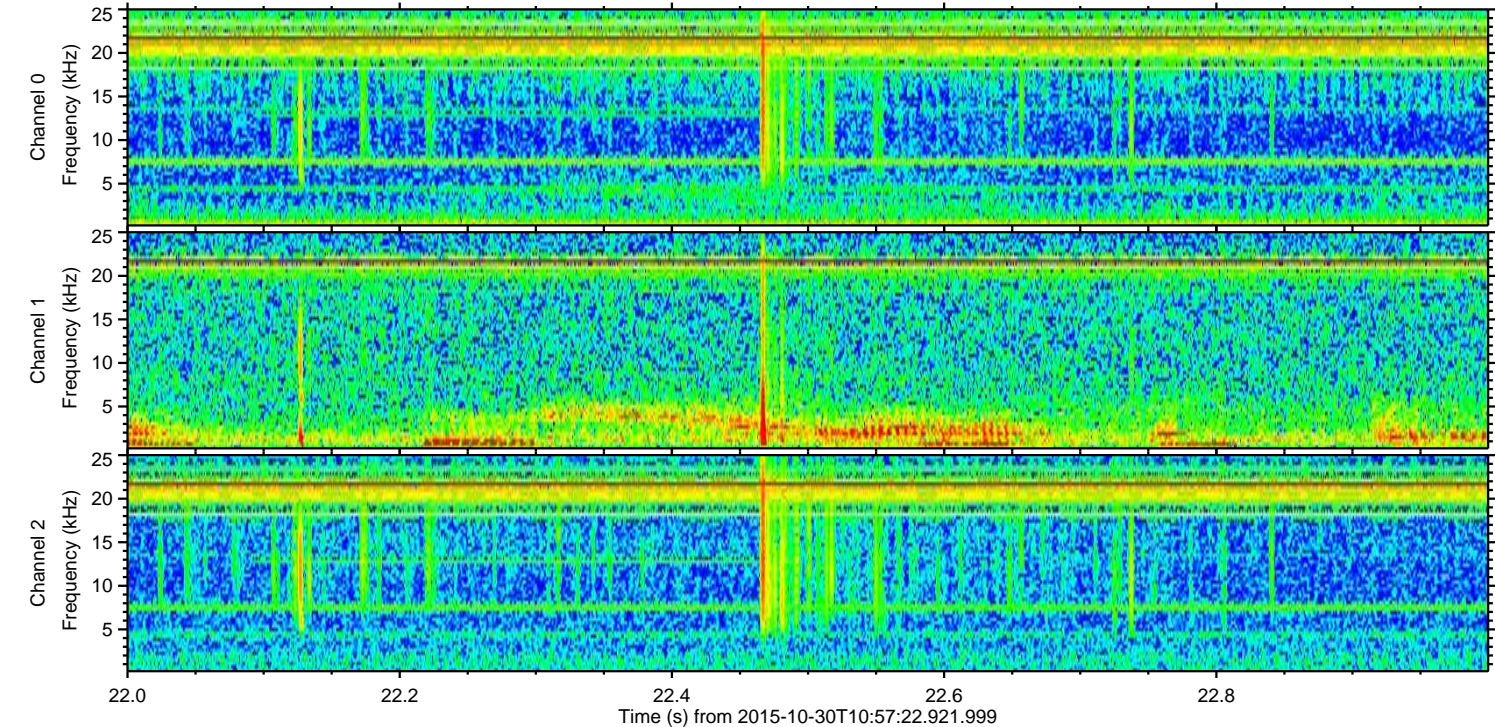
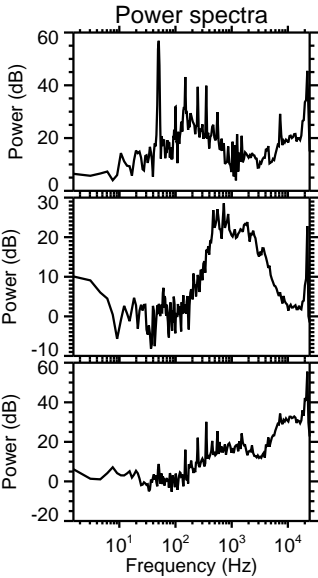
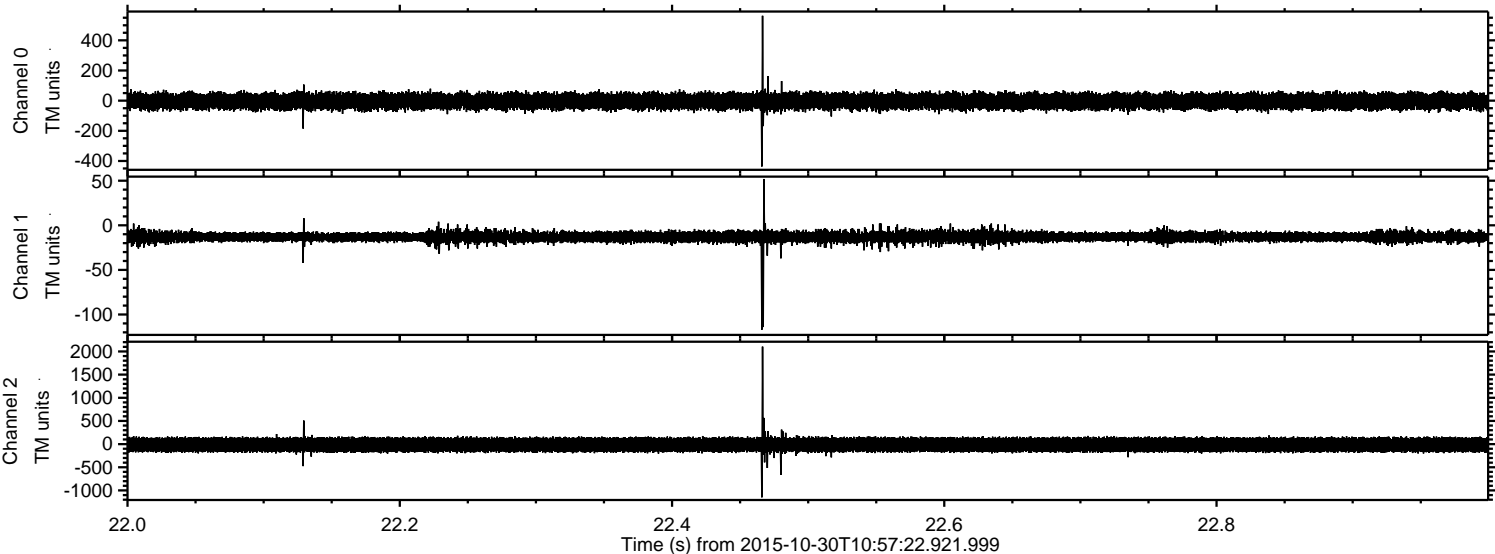



ELMAVAN 3D WAVEFORMS (Measured data sampled at 50 kHz) 51000 packets of 144 samples from 2015-10-30T10:57:22.921.999. Part 52/147

Processed Sat Oct 31 02:46:25 2015 by ELM ver.2012-10-06 from 001\_\_elm20151030\_105721\_\_dat00.bin

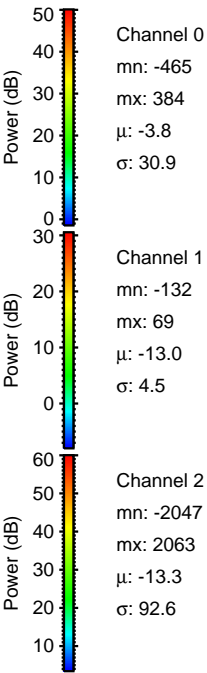
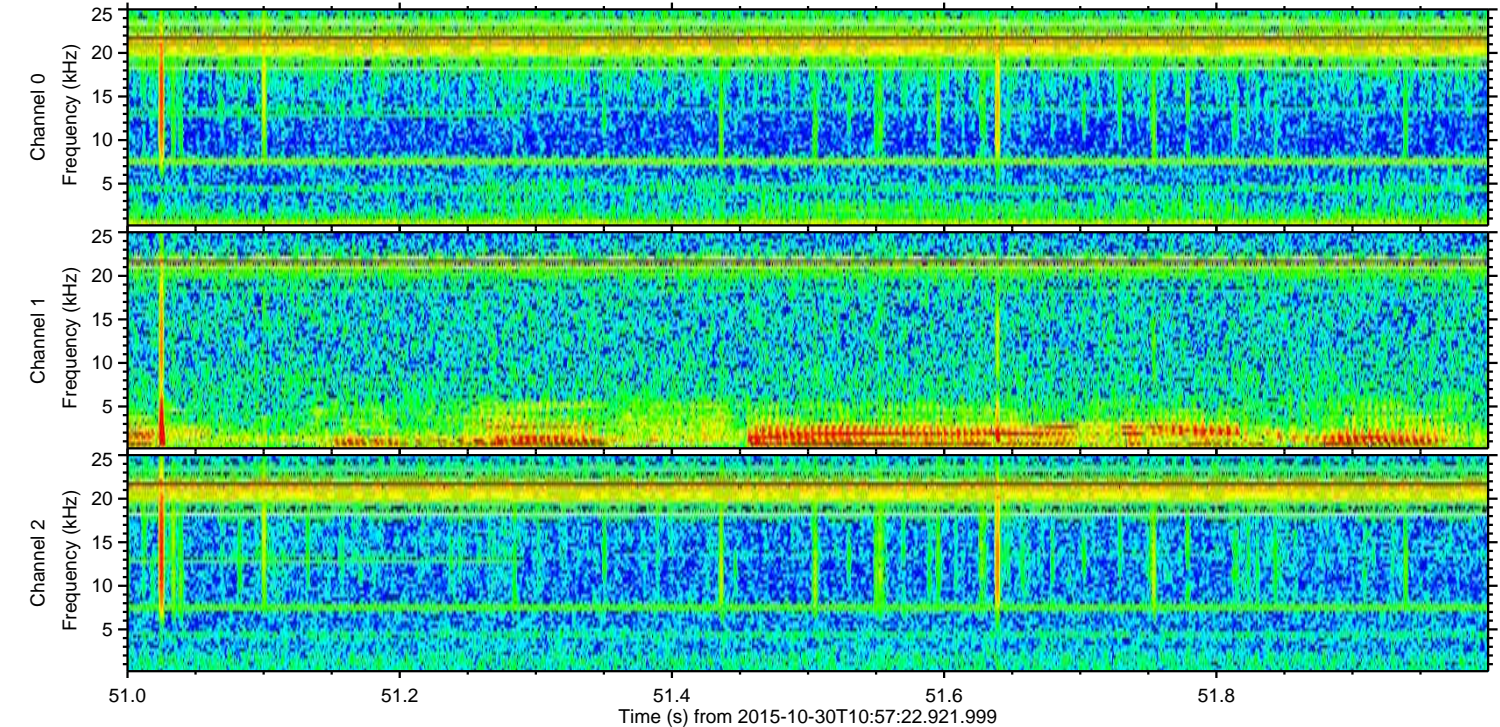
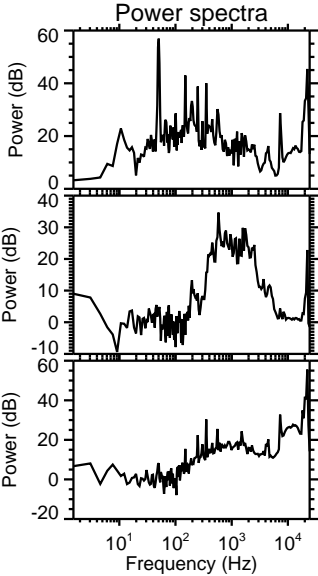
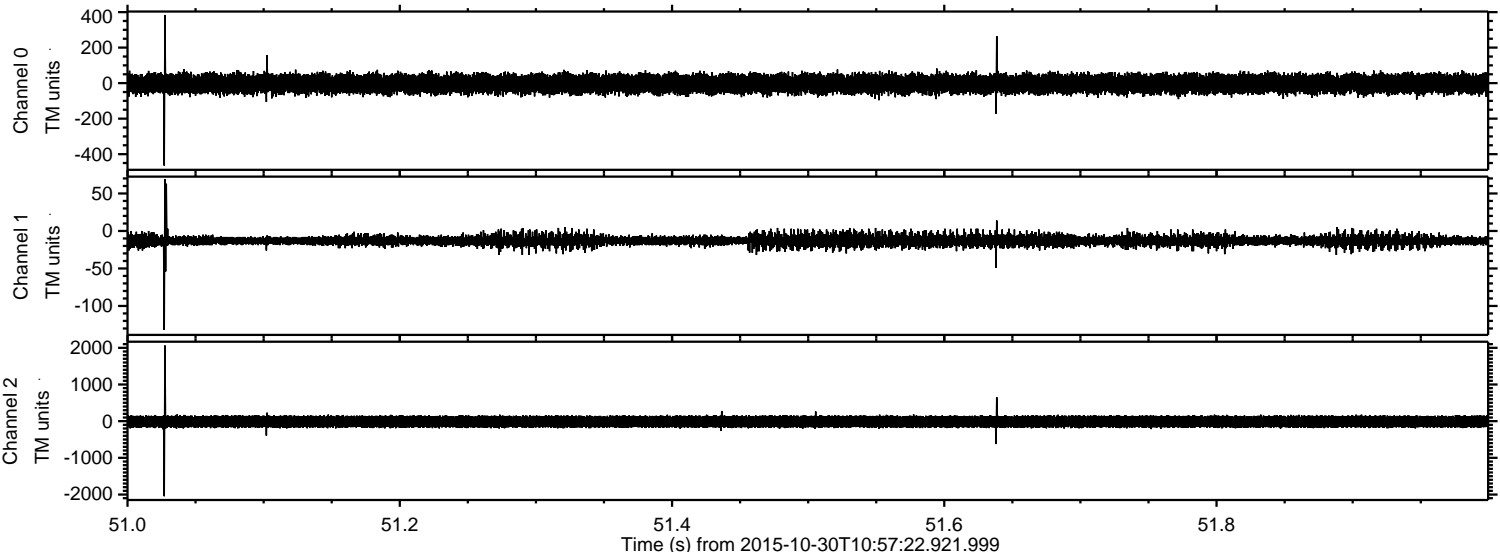



ELMAVAN 3D WAVEFORMS (Measured data sampled at 50 kHz) 51000 packets of 144 samples from 2015-10-30T10:57:22.921.999. Part 103/147

Processed Sat Oct 31 02:46:26 2015 by ELM ver.2012-10-06 from 001\_\_elm20151030\_105721\_\_dat00.bin

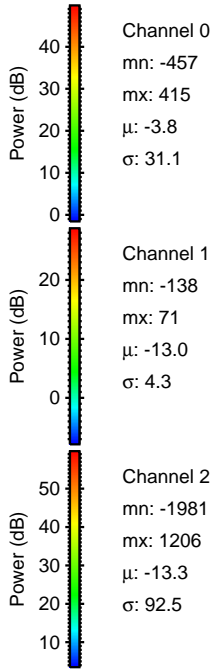
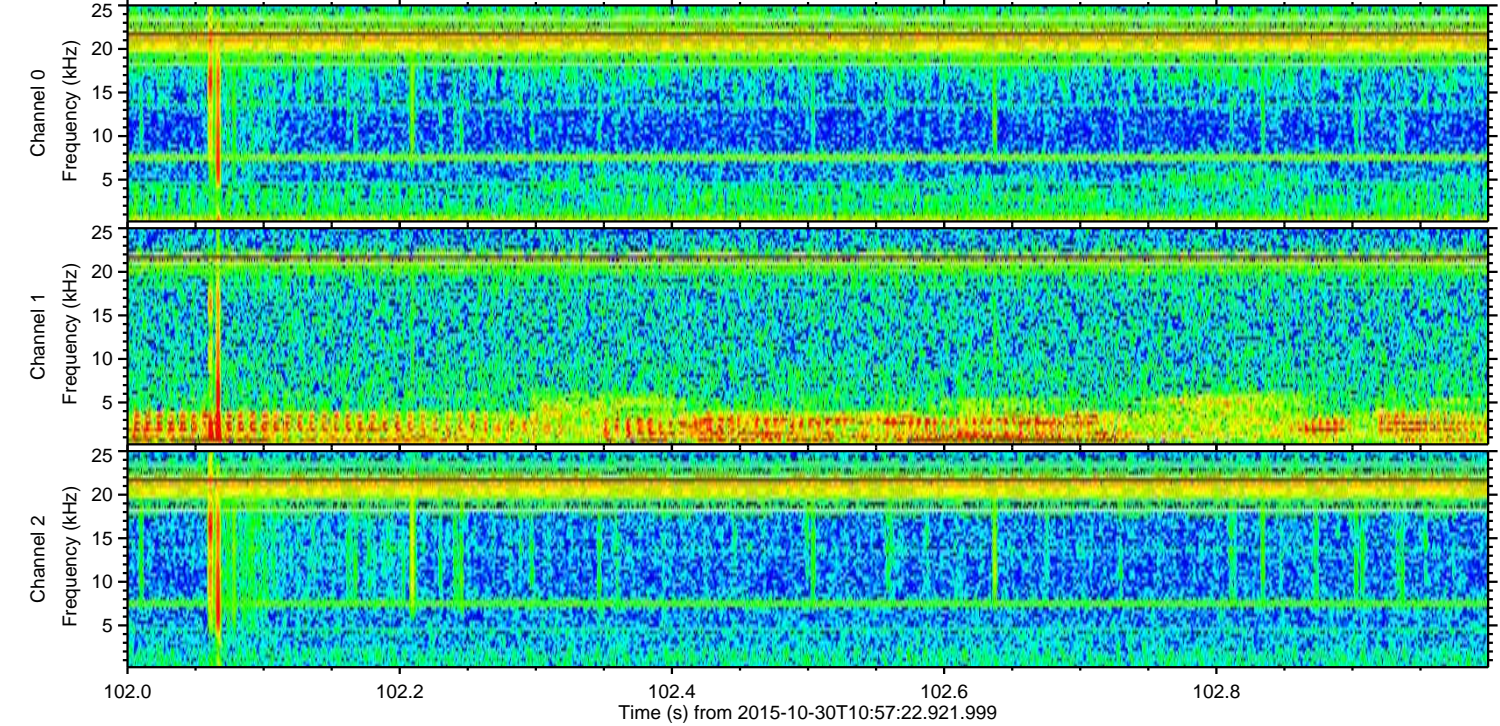
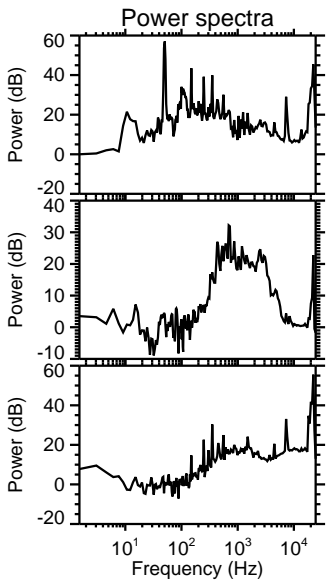
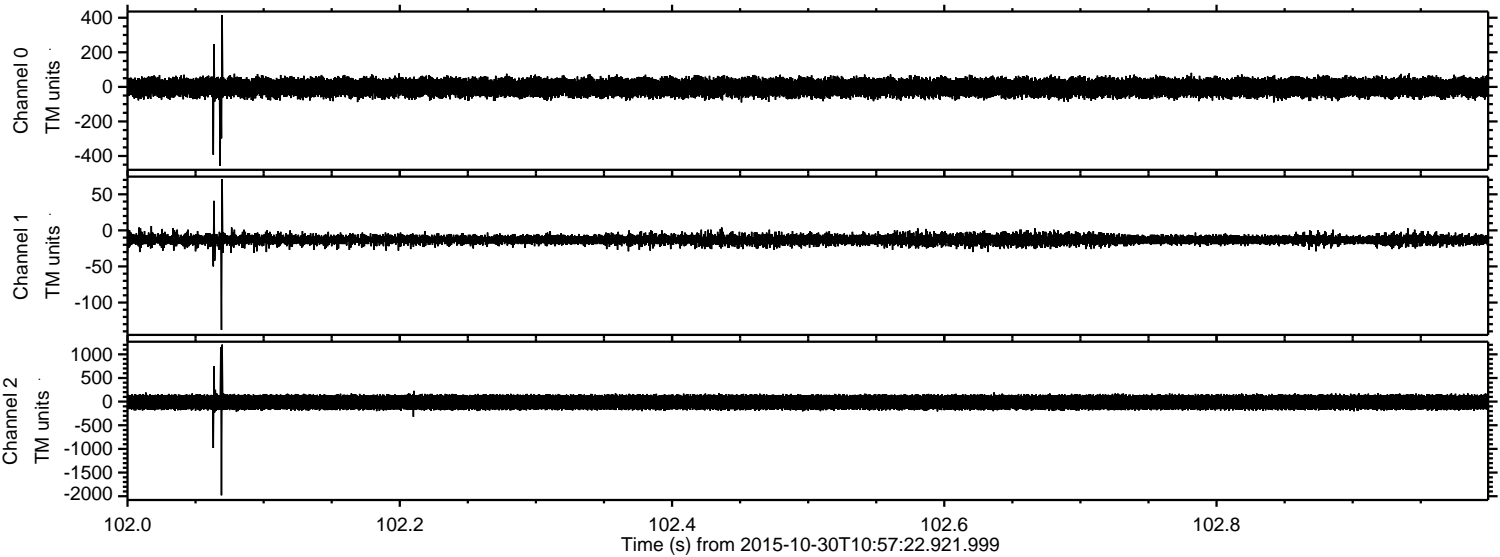

Channel 0  
mn: -457  
mx: 415  
 $\mu$ : -3.8  
 $\sigma$ : 31.1

Channel 1  
mn: -138  
mx: 71  
 $\mu$ : -13.0  
 $\sigma$ : 4.3

Channel 2  
mn: -1981  
mx: 1206  
 $\mu$ : -13.3  
 $\sigma$ : 92.5



Processed Sat Oct 31 02:46:27 2015 by ELM ver.2012-10-06 from 001\_\_elm20151030\_105721\_\_dat00.bin

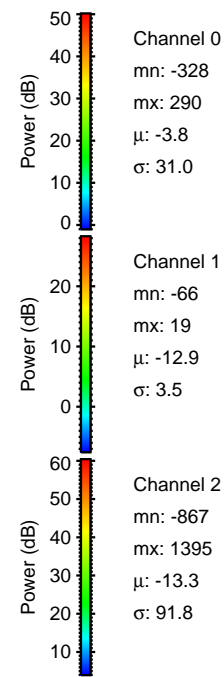
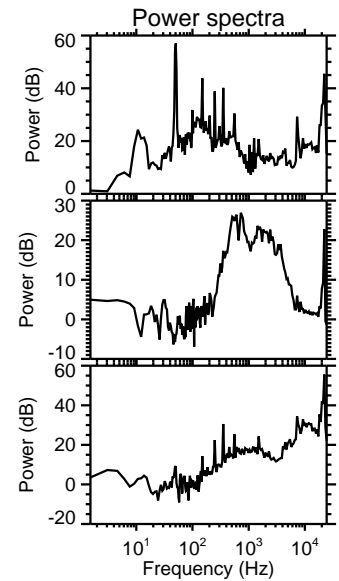
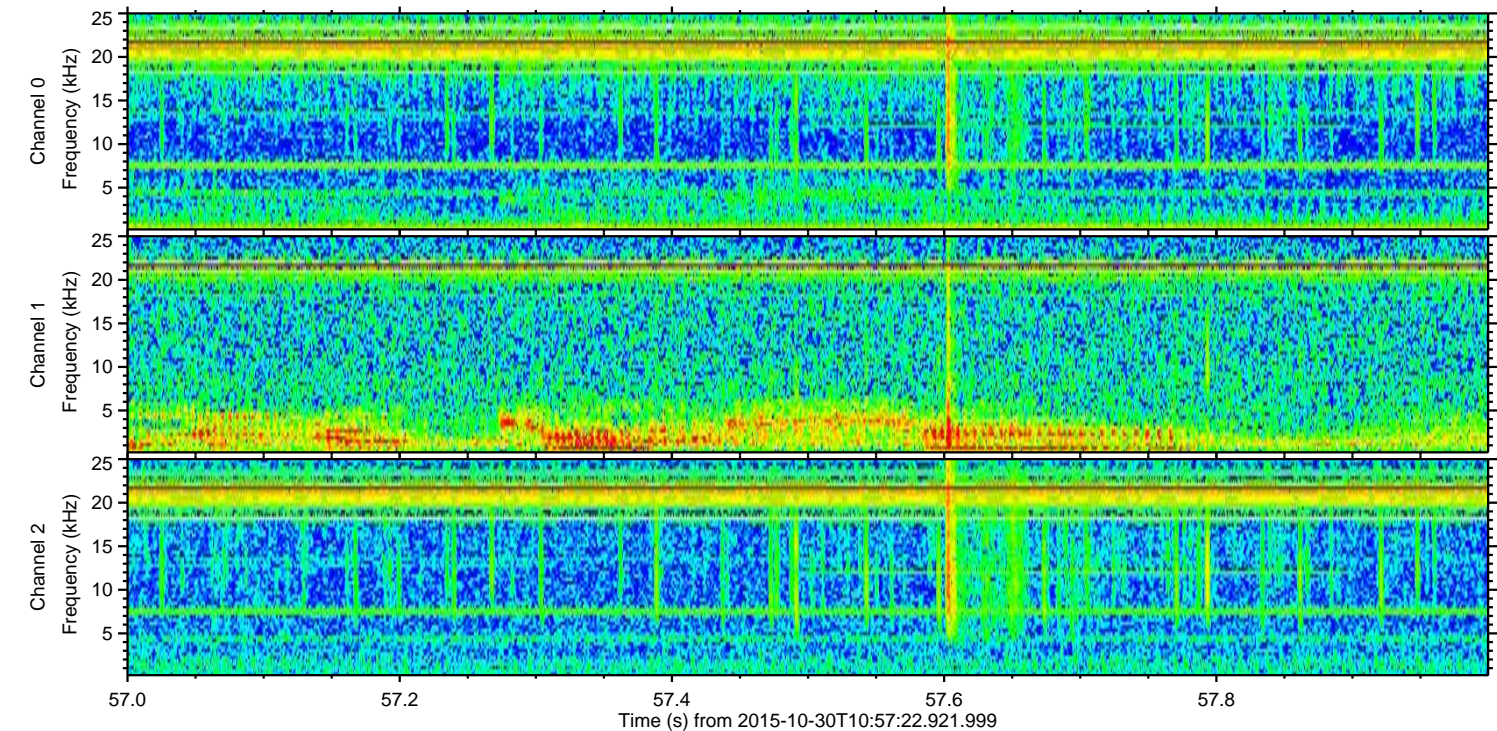
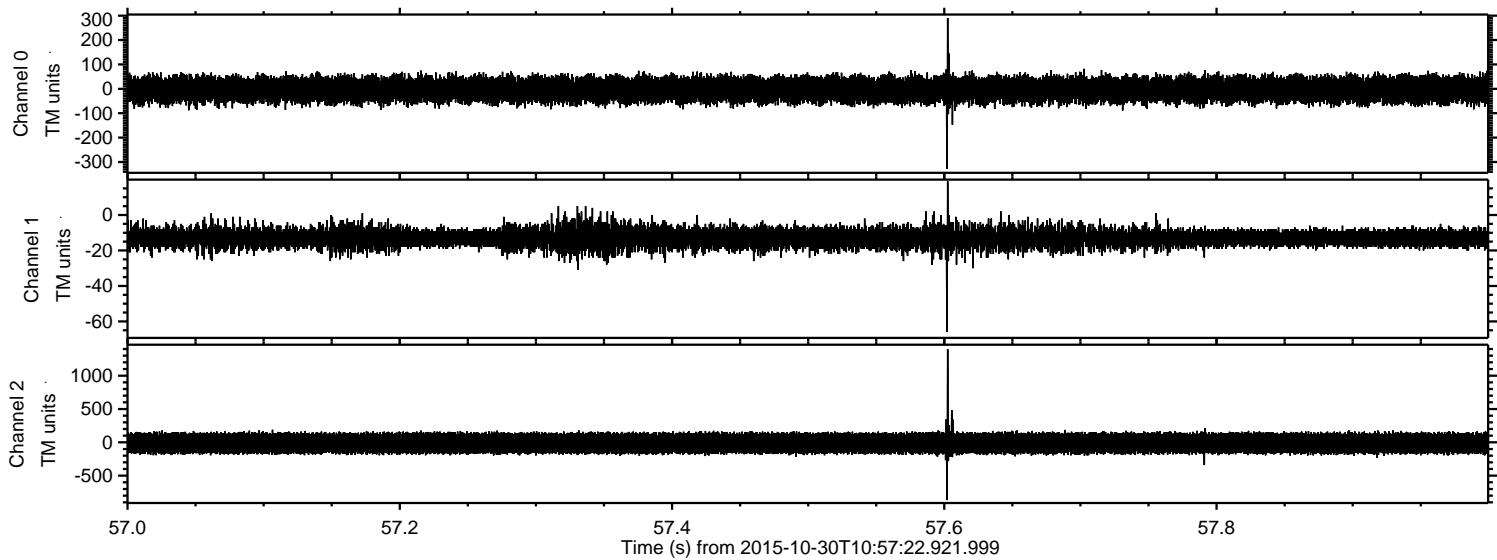

Channel 0  
mn: -328  
mx: 290  
 $\mu$ : -3.8  
 $\sigma$ : 31.0

Channel 1  
mn: -66  
mx: 19  
 $\mu$ : -12.9  
 $\sigma$ : 3.5

Channel 2  
mn: -867  
mx: 1395  
 $\mu$ : -13.3  
 $\sigma$ : 91.8



ELMAVAN 3D WAVEFORMS (Measured data sampled at 50 kHz) 51000 packets of 144 samples from 2015-10-30T10:57:22.921.999. Part 8/147

Processed Sat Oct 31 02:46:28 2015 by ELM ver.2012-10-06 from 001\_\_elm20151030\_105721\_\_dat00.bin

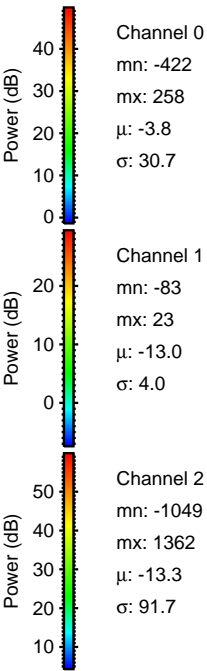
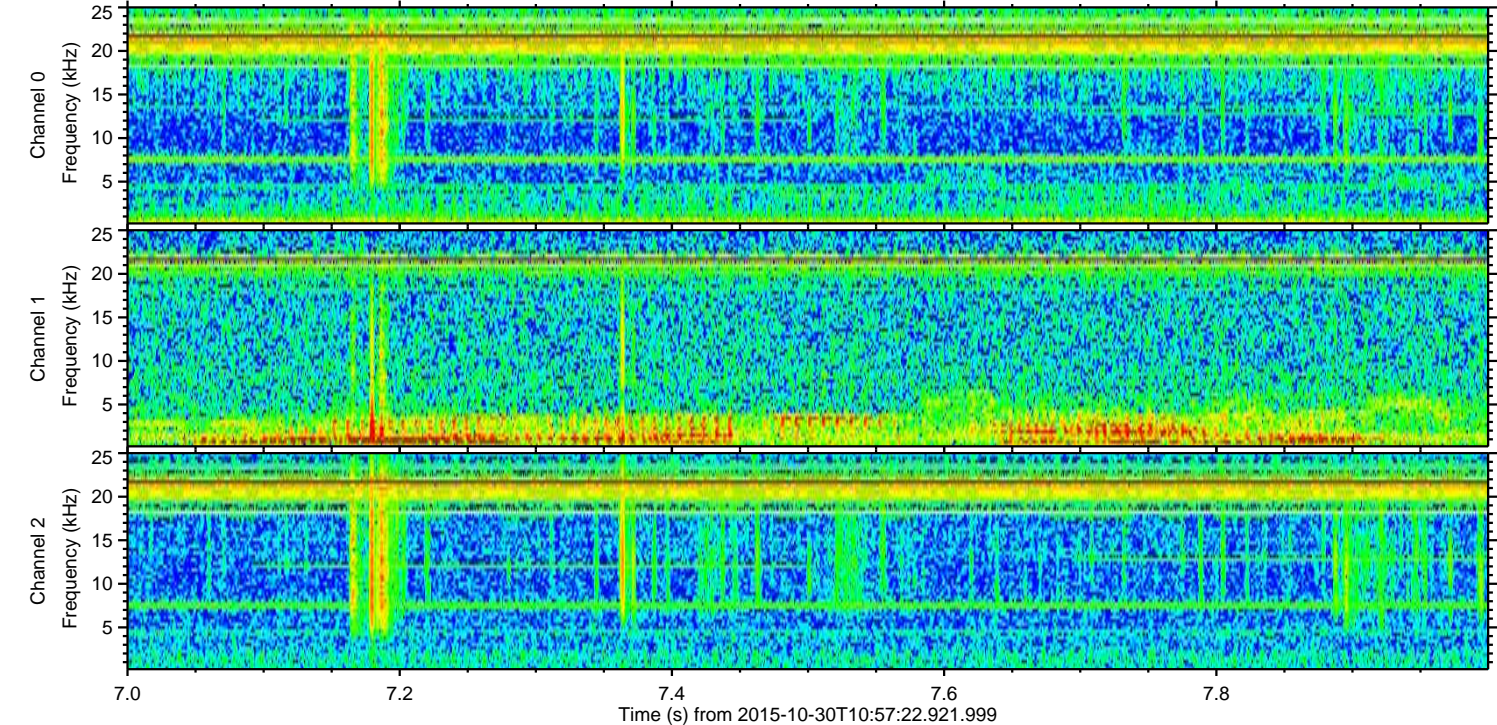
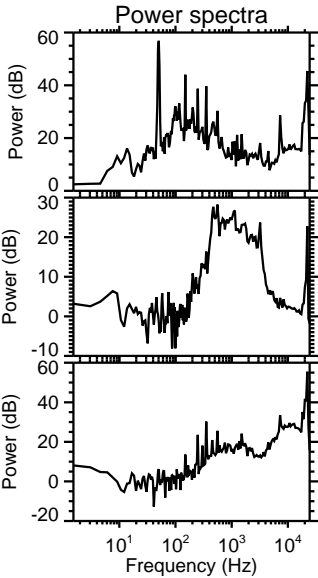
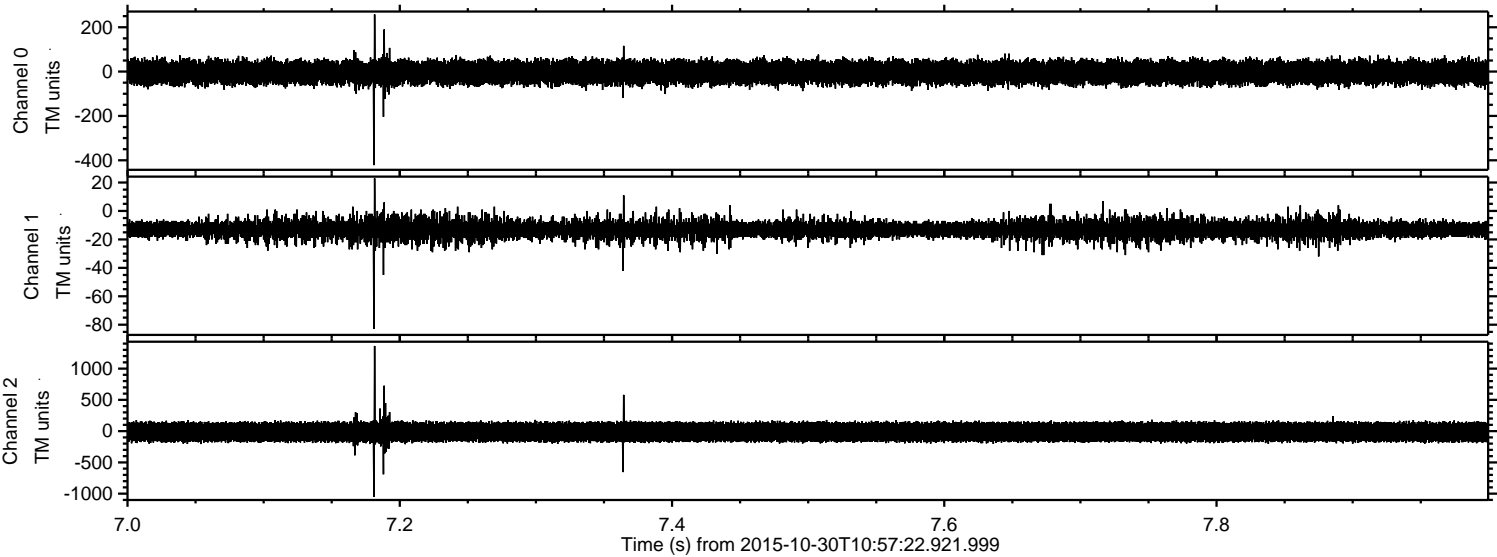



Processed Sat Oct 31 02:46:30 2015 by ELM ver.2012-10-06 from 001\_\_elm20151030\_105721\_\_dat00.bin

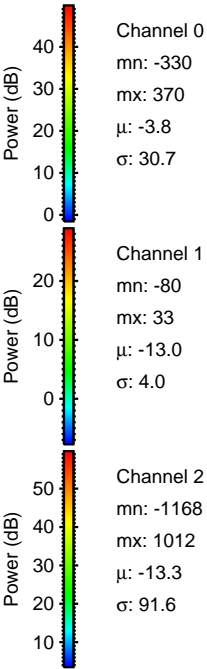
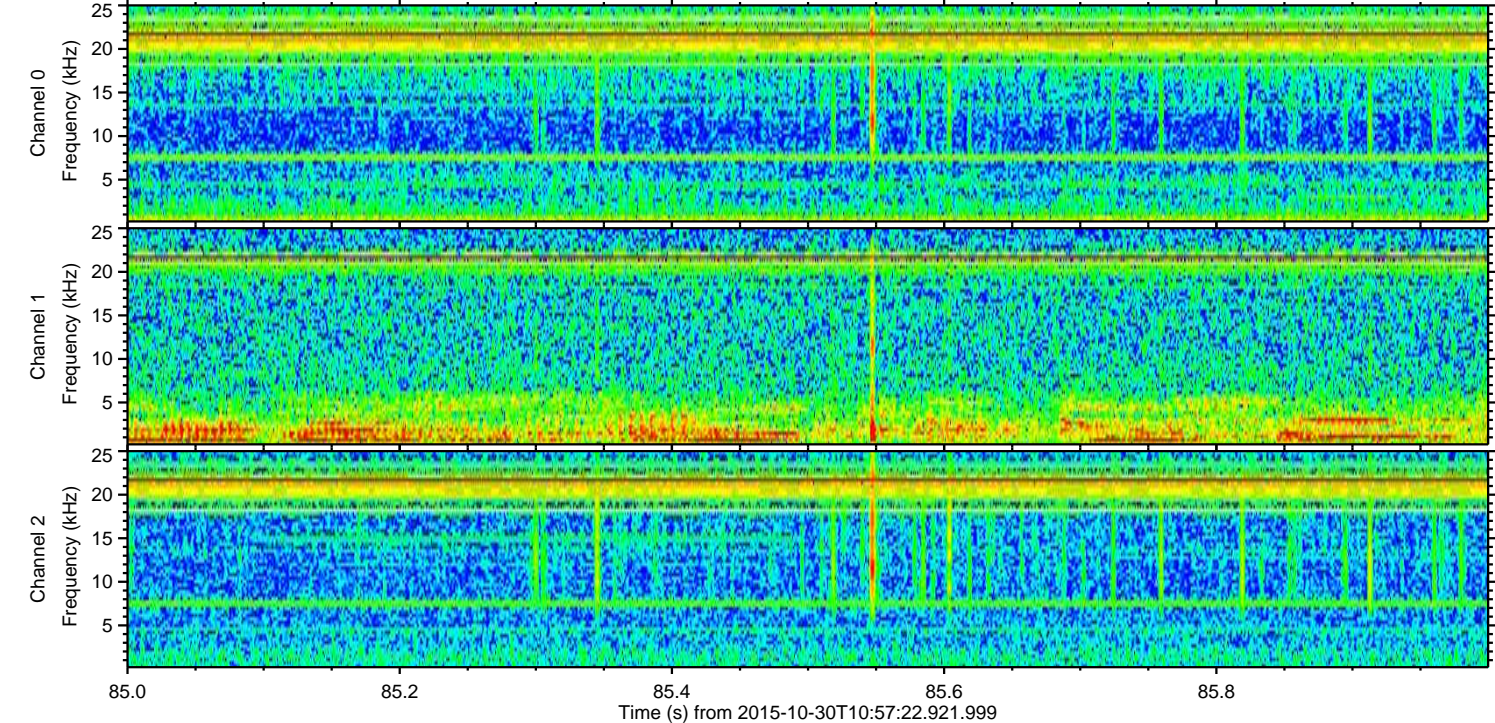
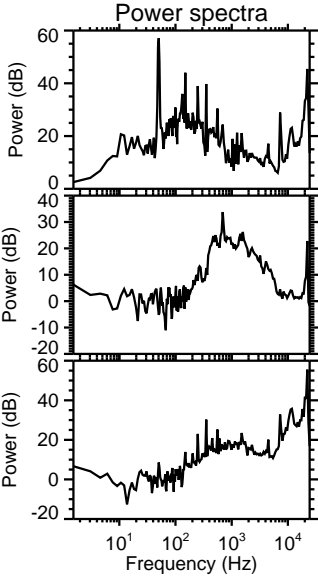
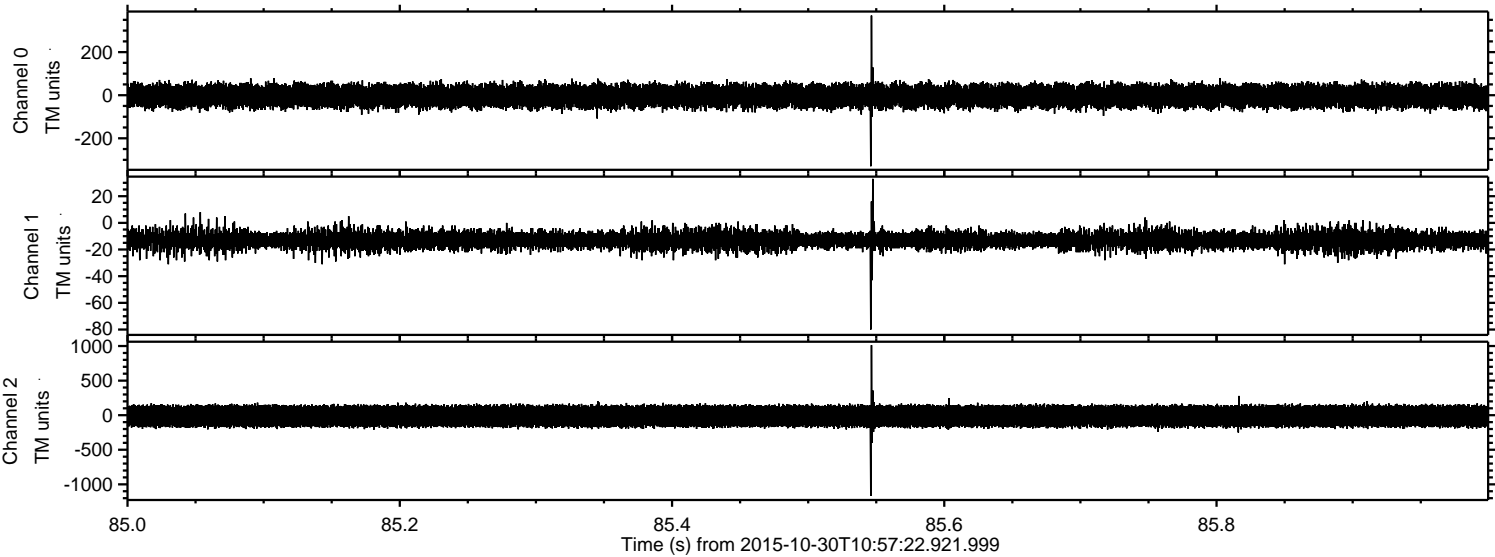

Channel 0  
mn: -330  
mx: 370  
 $\mu$ : -3.8  
 $\sigma$ : 30.7

Channel 1  
mn: -80  
mx: 33  
 $\mu$ : -13.0  
 $\sigma$ : 4.0

Channel 2  
mn: -1168  
mx: 1012  
 $\mu$ : -13.3  
 $\sigma$ : 91.6



Processed Sat Oct 31 02:46:31 2015 by ELM ver.2012-10-06 from 001\_\_elm20151030\_105721\_\_dat00.bin

