

ELMAVAN 3D WAVEFORMS (Measured data sampled at 50 kHz) 51000 packets of 144 samples from 2015-10-30T08:37:17.456.999.

Processed Sat Oct 31 01:54:18 2015 by ELM ver.2012-10-06 from 001__elm20151030_083716__dat00.bin

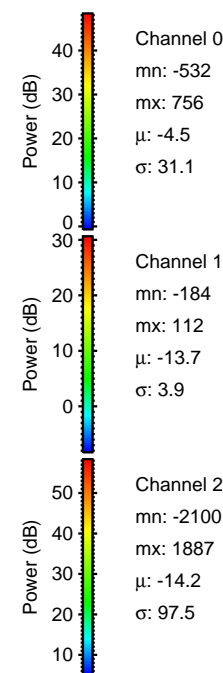

Processed Sat Oct 31 01:54:40 2015 by ELM ver.2012-10-06 from 001__elm20151030_083716__dat00.bin

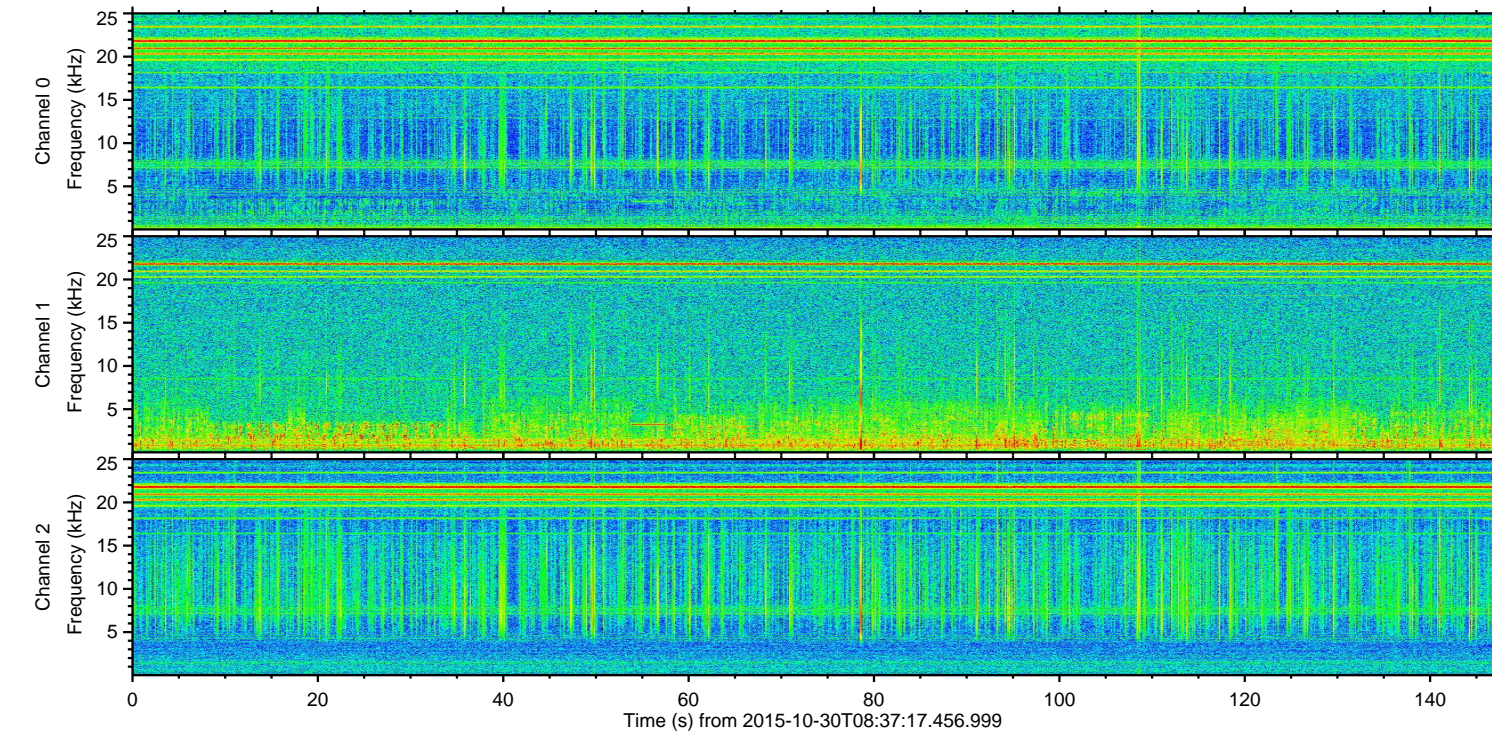
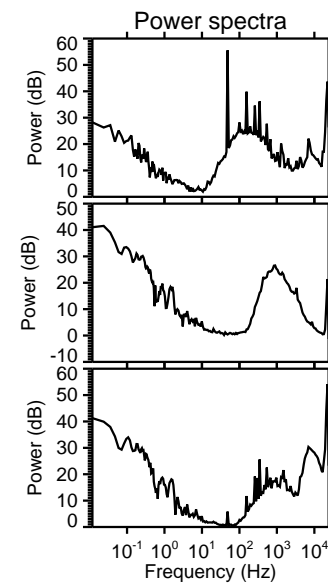
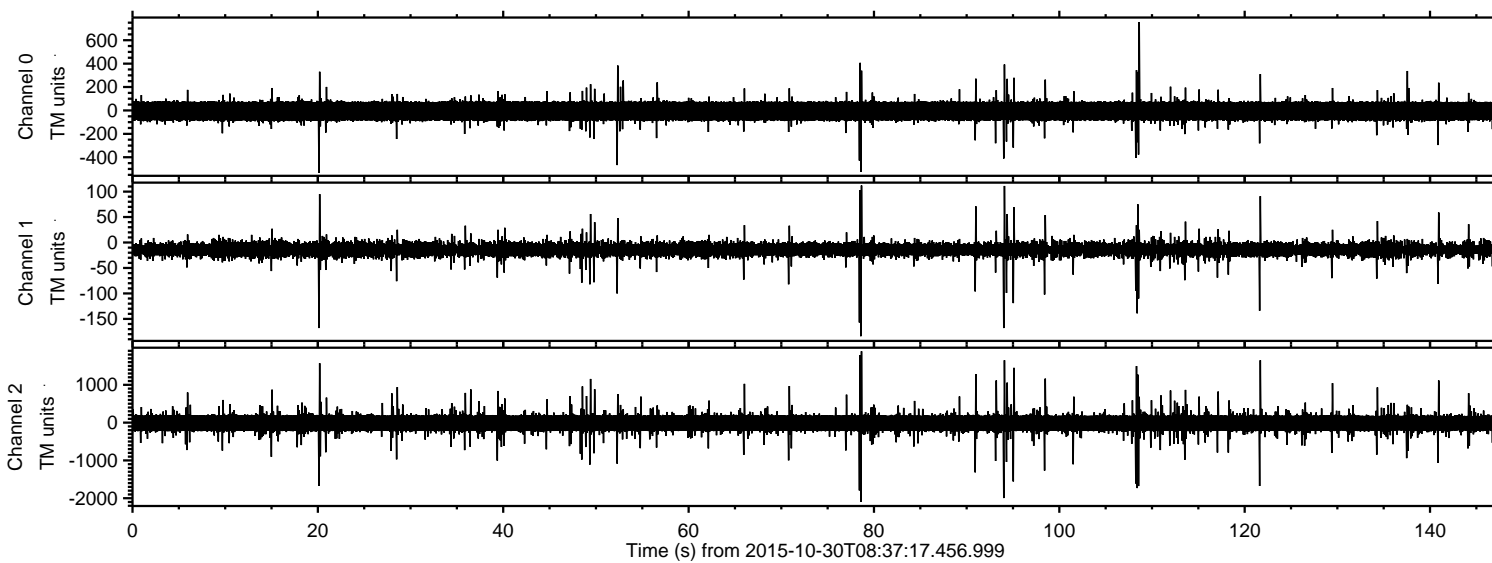
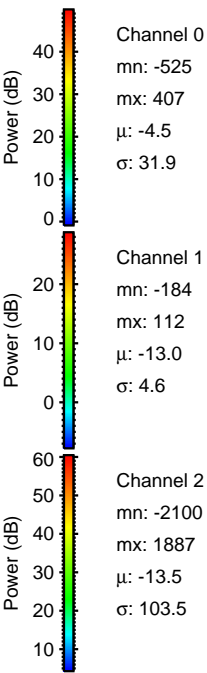
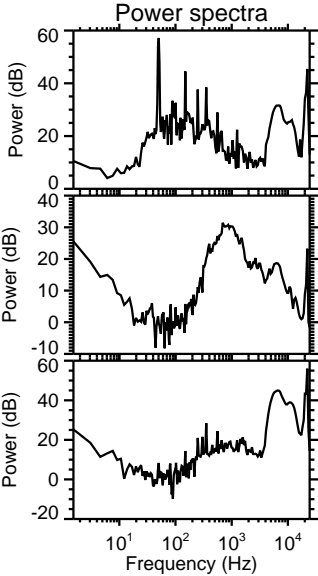
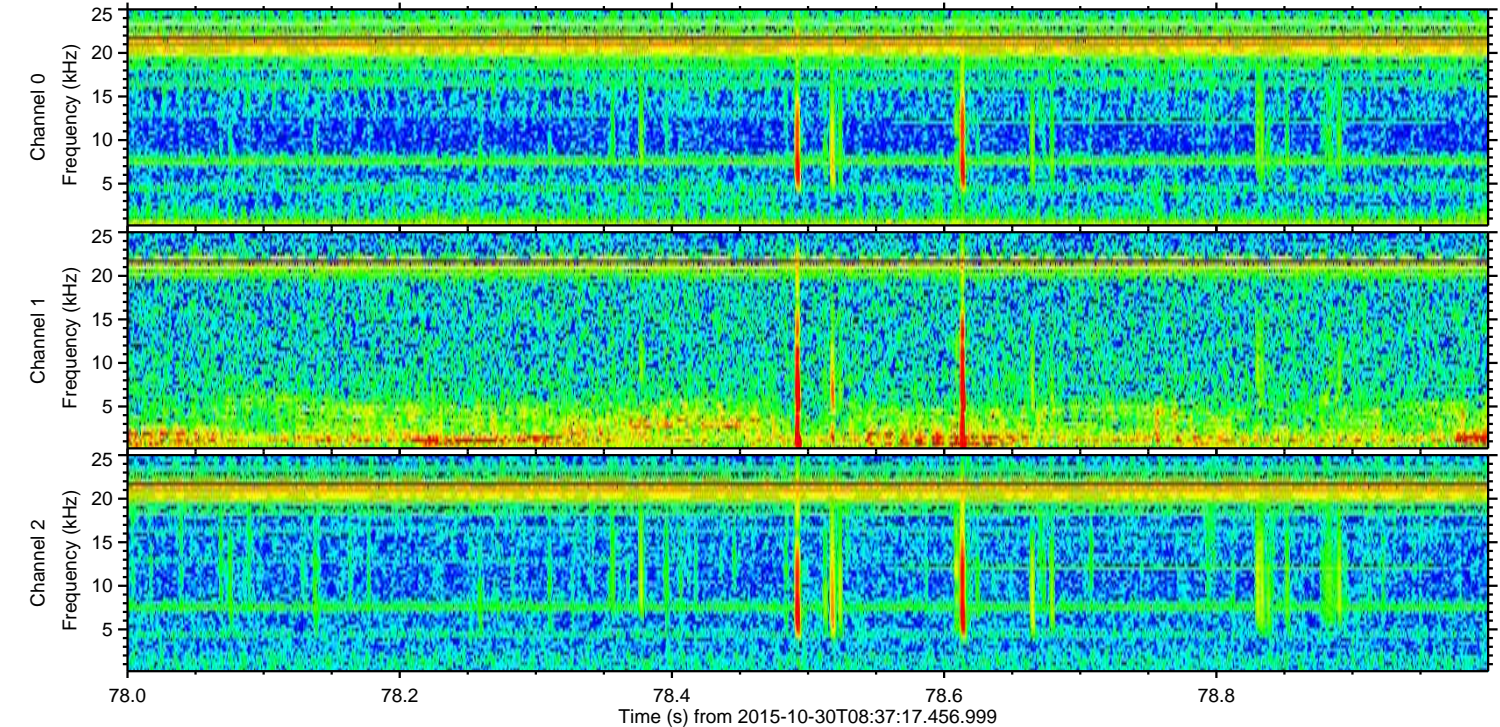
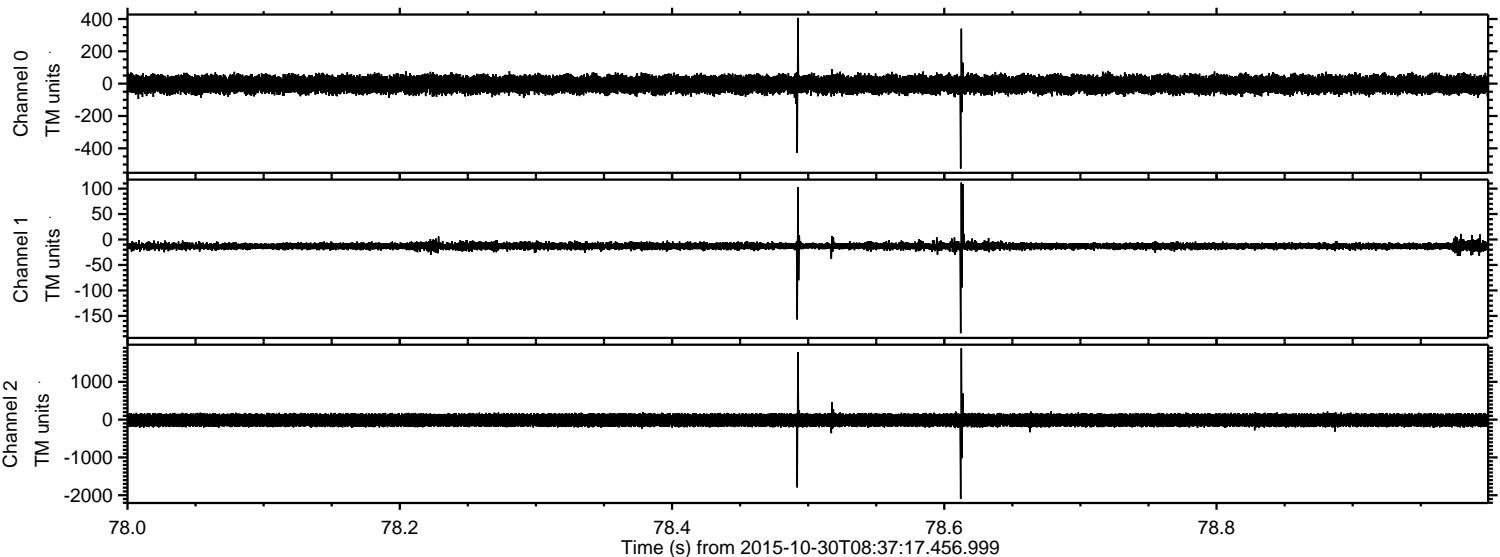

Channel 0
mn: -525
mx: 407
 μ : -4.5
 σ : 31.9

Channel 1
mn: -184
mx: 112
 μ : -13.0
 σ : 4.6

Channel 2
mn: -2100
mx: 1887
 μ : -13.5
 σ : 103.5

Processed Sat Oct 31 01:54:42 2015 by ELM ver.2012-10-06 from 001__elm20151030_083716__dat00.bin

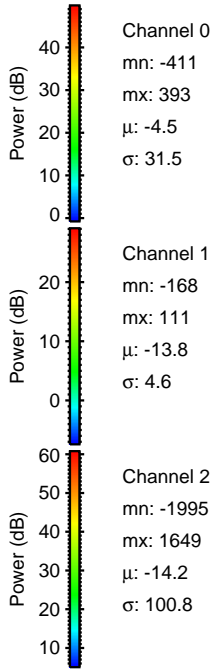
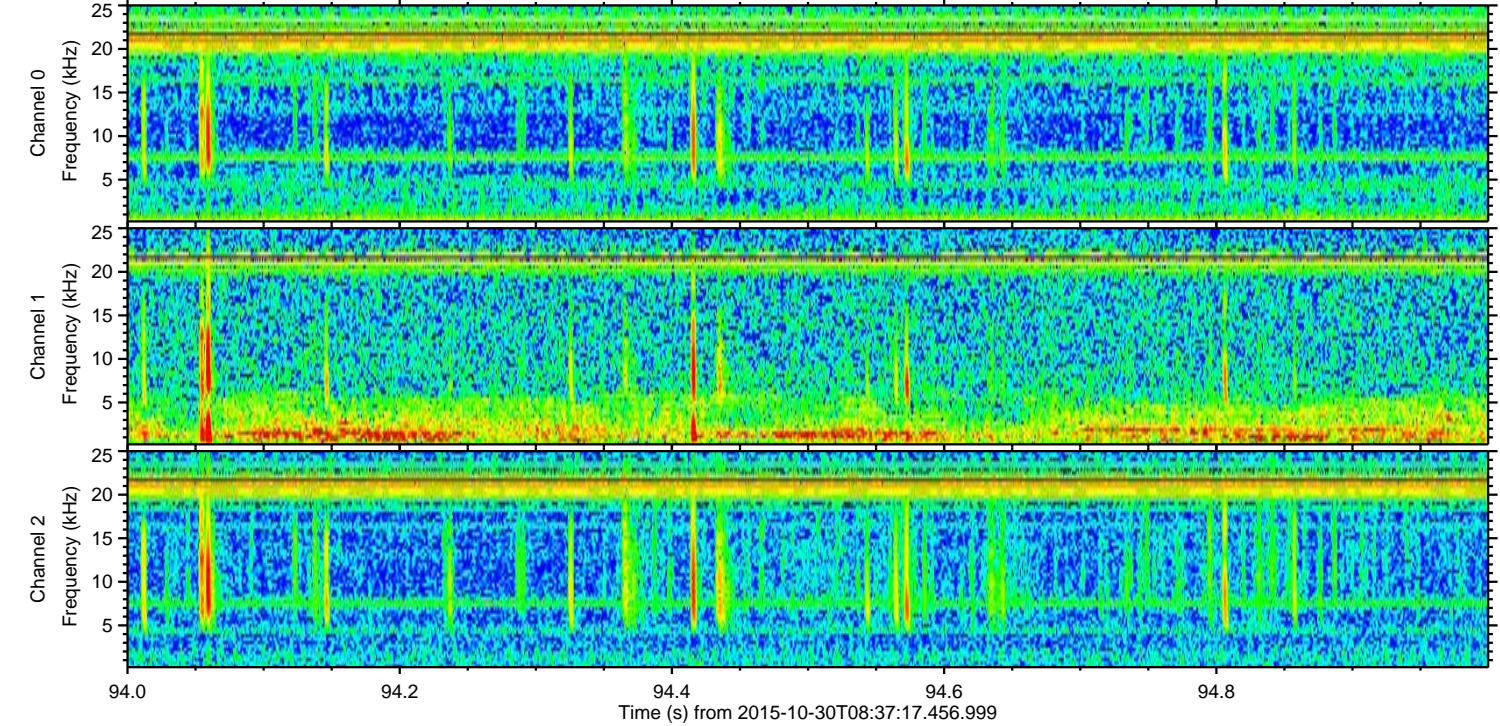
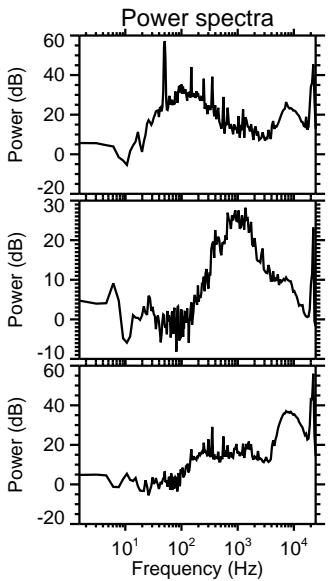
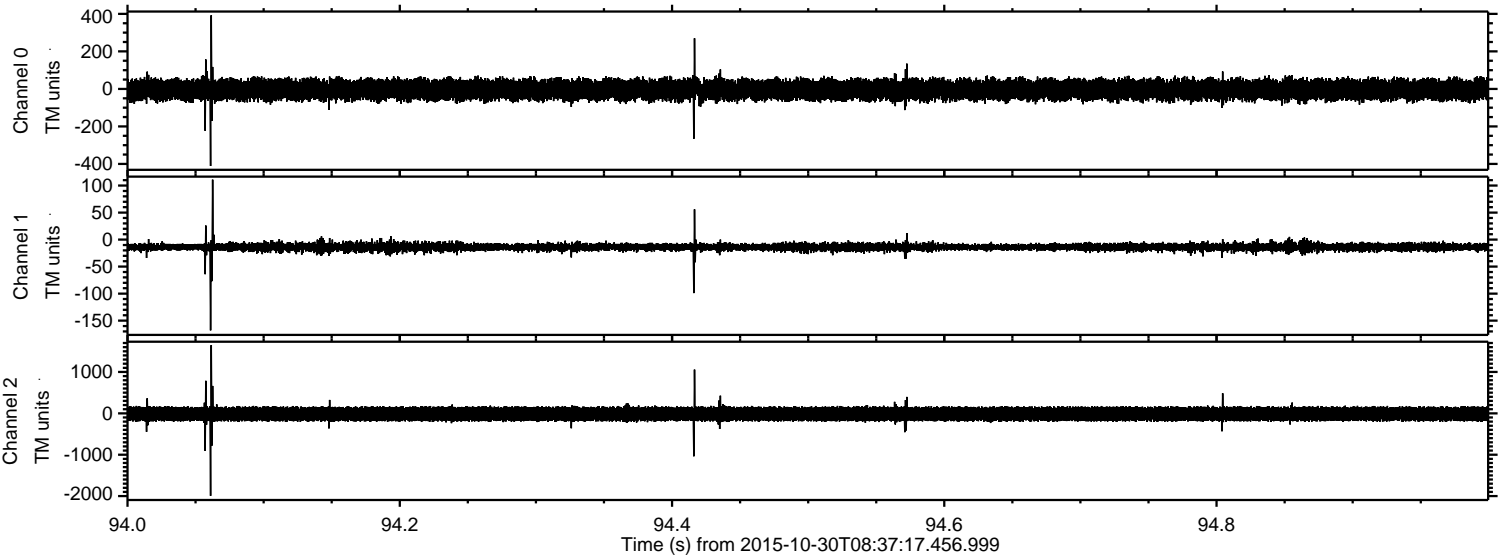

ELMAVAN 3D WAVEFORMS (Measured data sampled at 50 kHz) 51000 packets of 144 samples from 2015-10-30T08:37:17.456.999. Part 109/147

Processed Sat Oct 31 01:54:44 2015 by ELM ver.2012-10-06 from 001__elm20151030_083716__dat00.bin

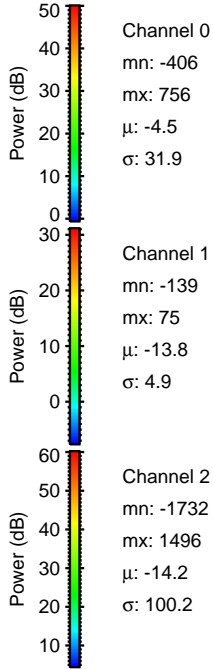
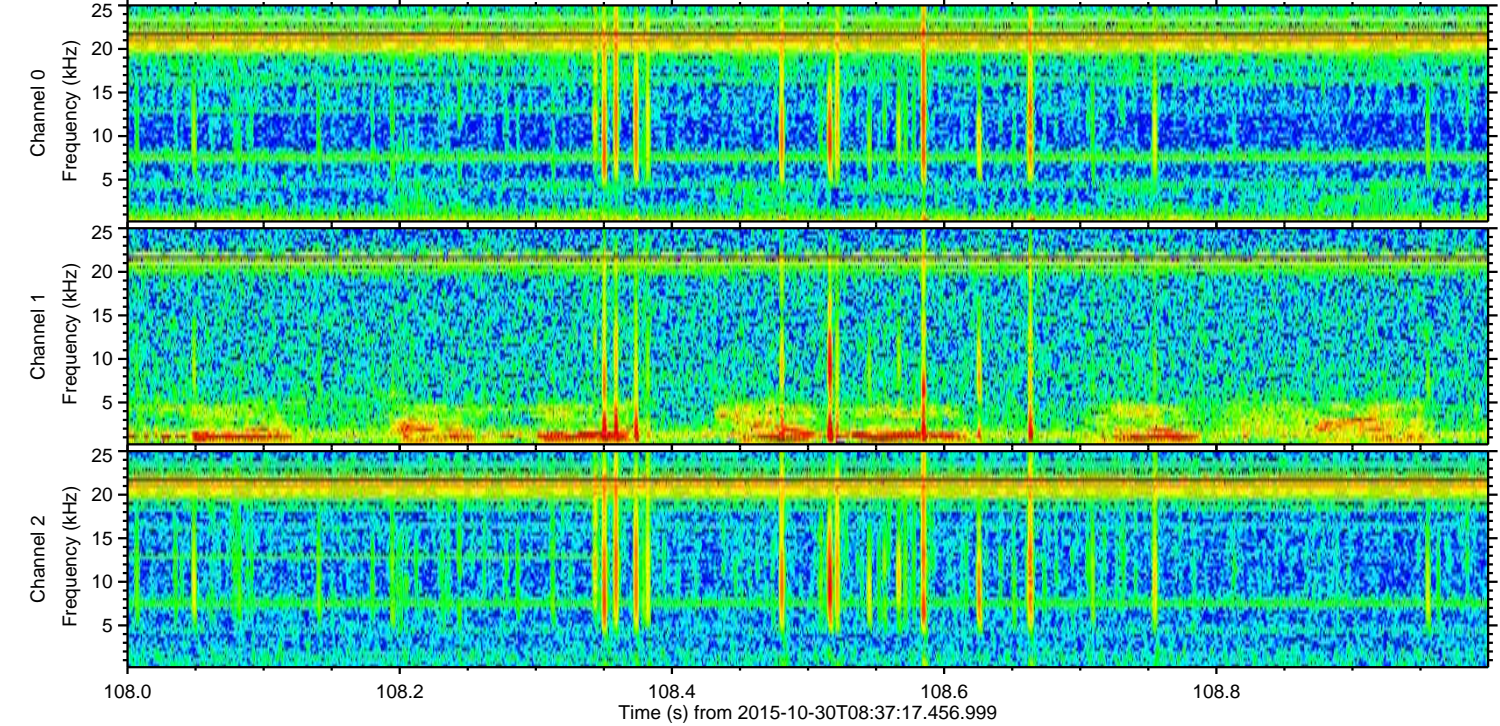
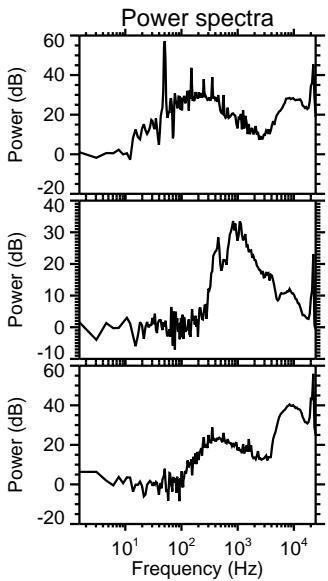
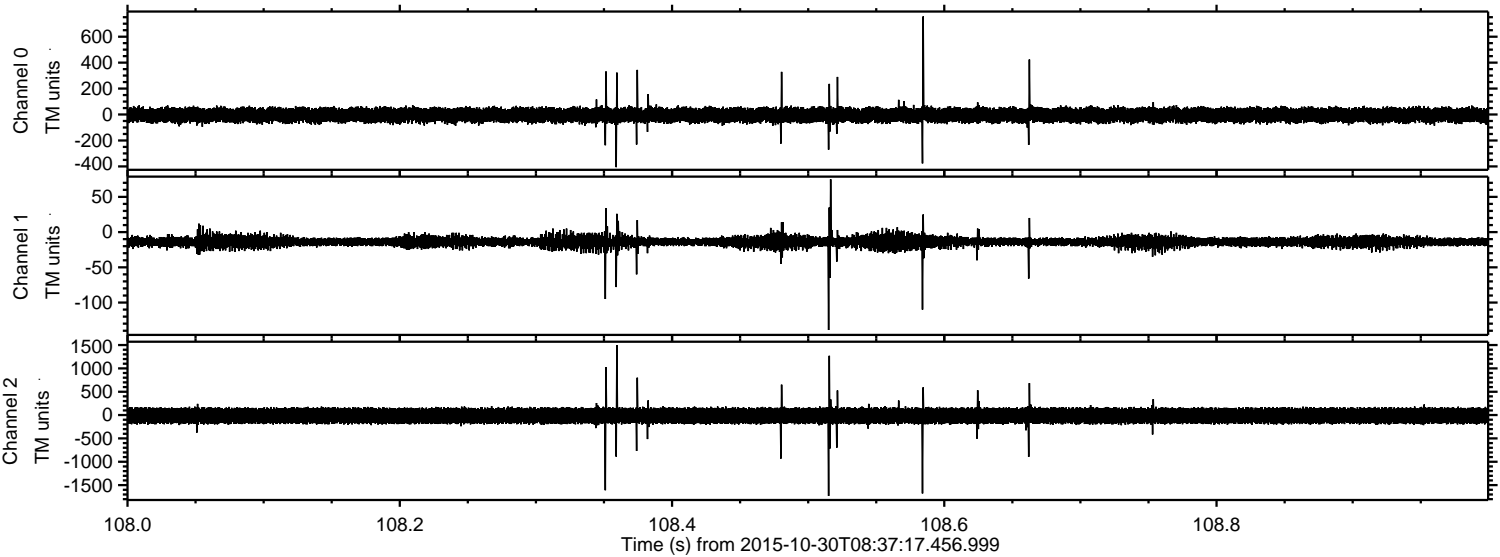

ELMAVAN 3D WAVEFORMS (Measured data sampled at 50 kHz) 51000 packets of 144 samples from 2015-10-30T08:37:17.456.999. Part 122/147

Processed Sat Oct 31 01:54:46 2015 by ELM ver.2012-10-06 from 001__elm20151030_083716__dat00.bin

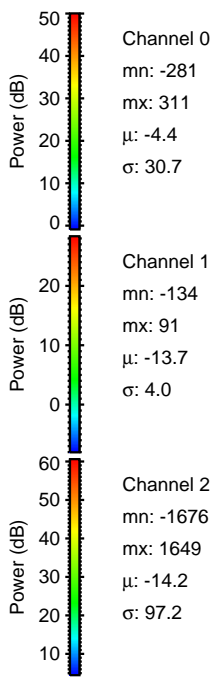
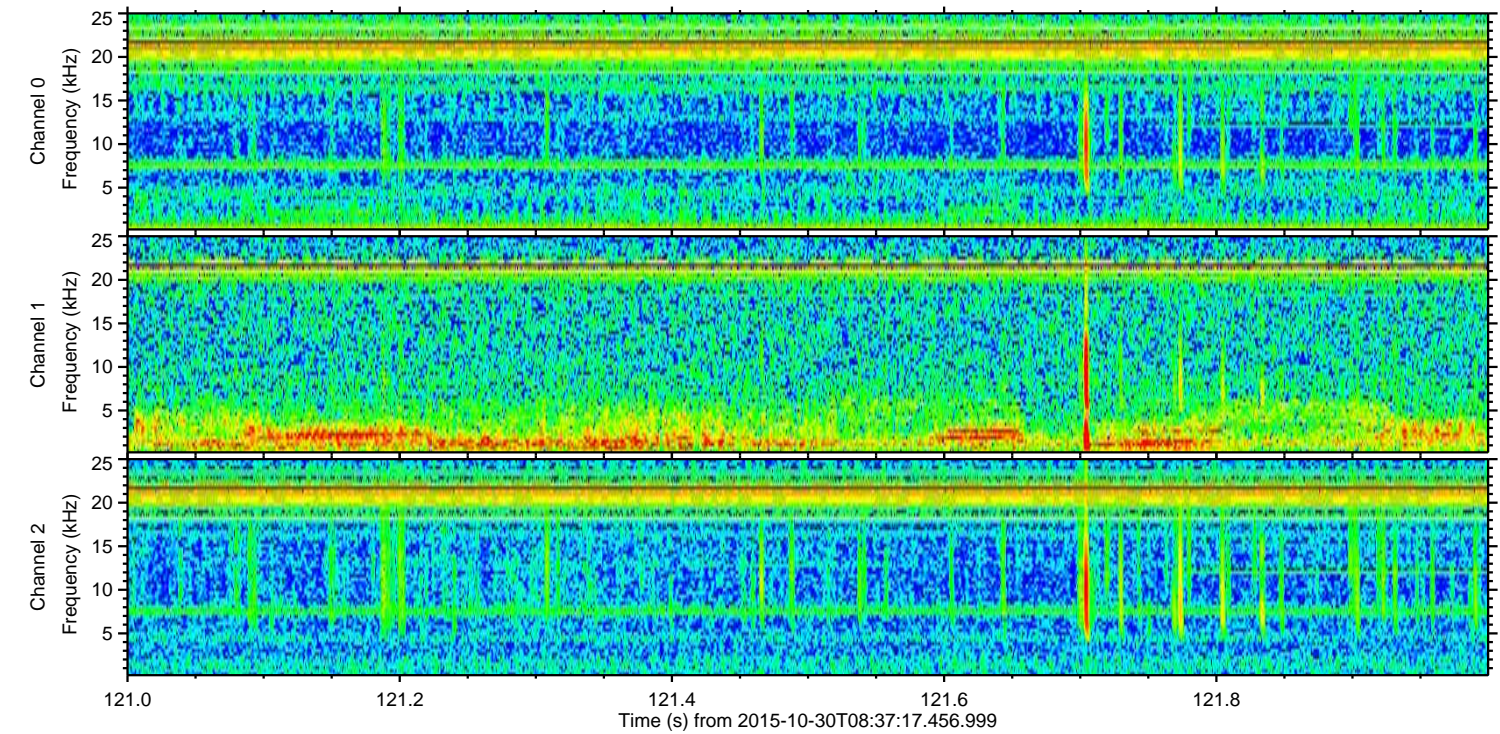
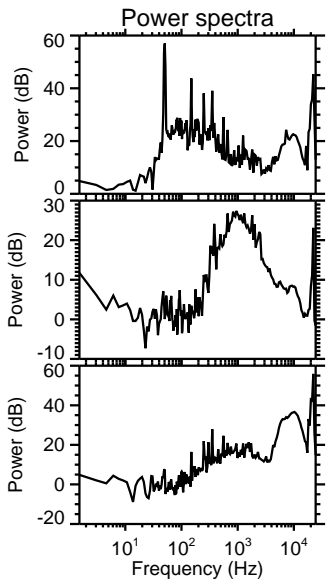
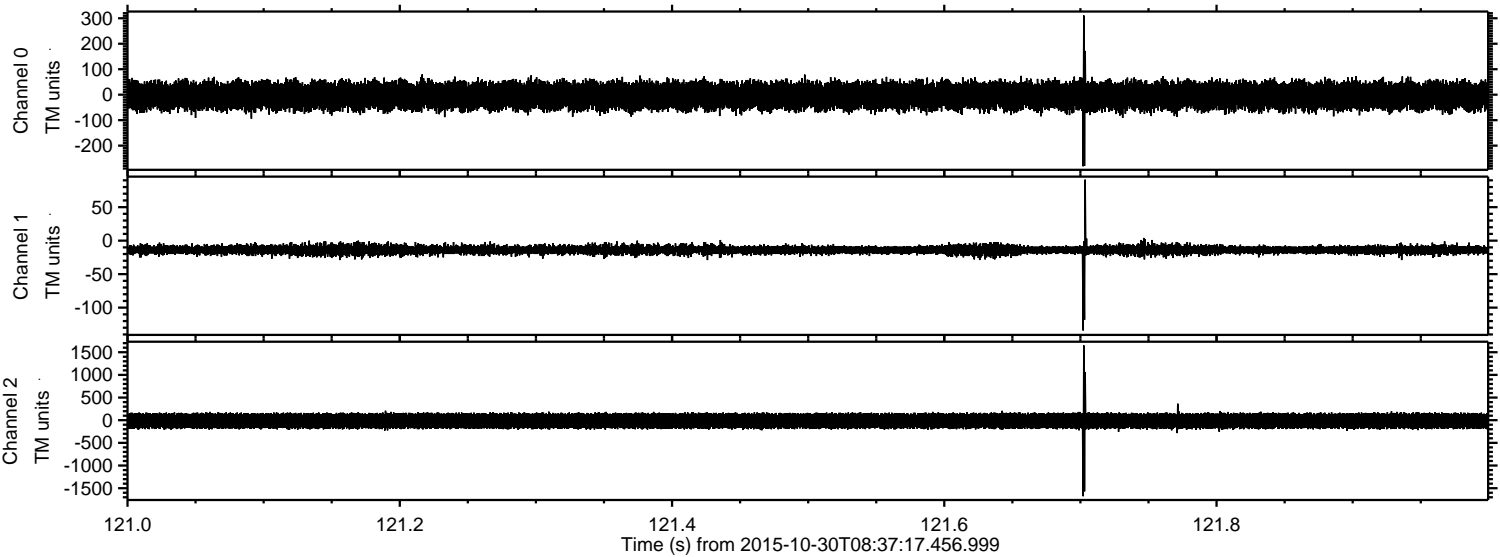

Channel 0
mn: -281
mx: 311
 μ : -4.4
 σ : 30.7

Channel 1
mn: -134
mx: 91
 μ : -13.7
 σ : 4.0

Channel 2
mn: -1676
mx: 1649
 μ : -14.2
 σ : 97.2

ELMAVAN 3D WAVEFORMS (Measured data sampled at 50 kHz) 51000 packets of 144 samples from 2015-10-30T08:37:17.456.999. Part 21/147

Processed Sat Oct 31 01:54:48 2015 by ELM ver.2012-10-06 from 001__elm20151030_083716__dat00.bin

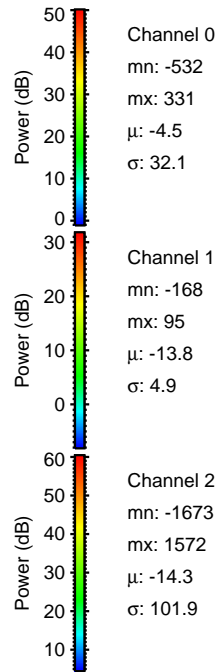
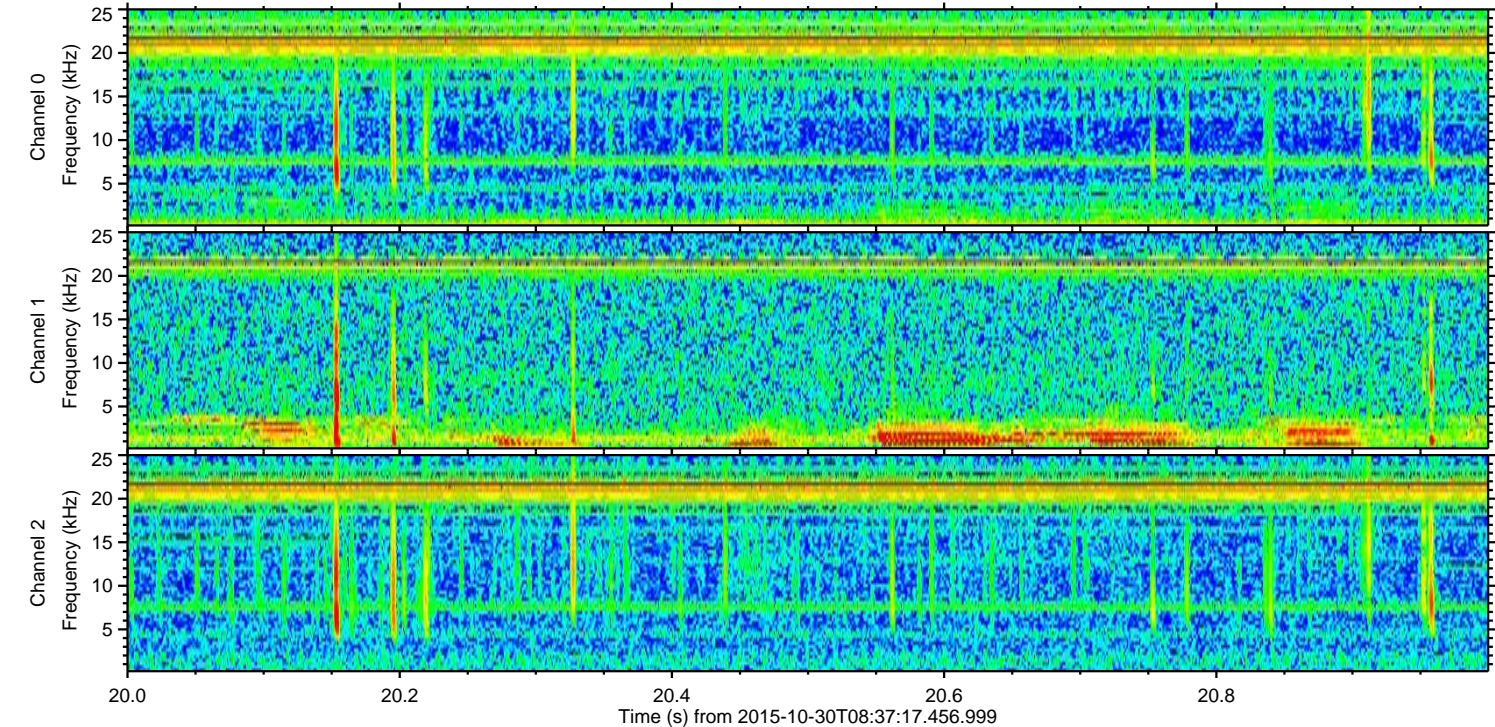
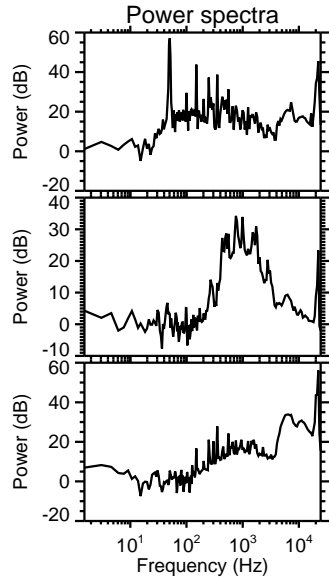
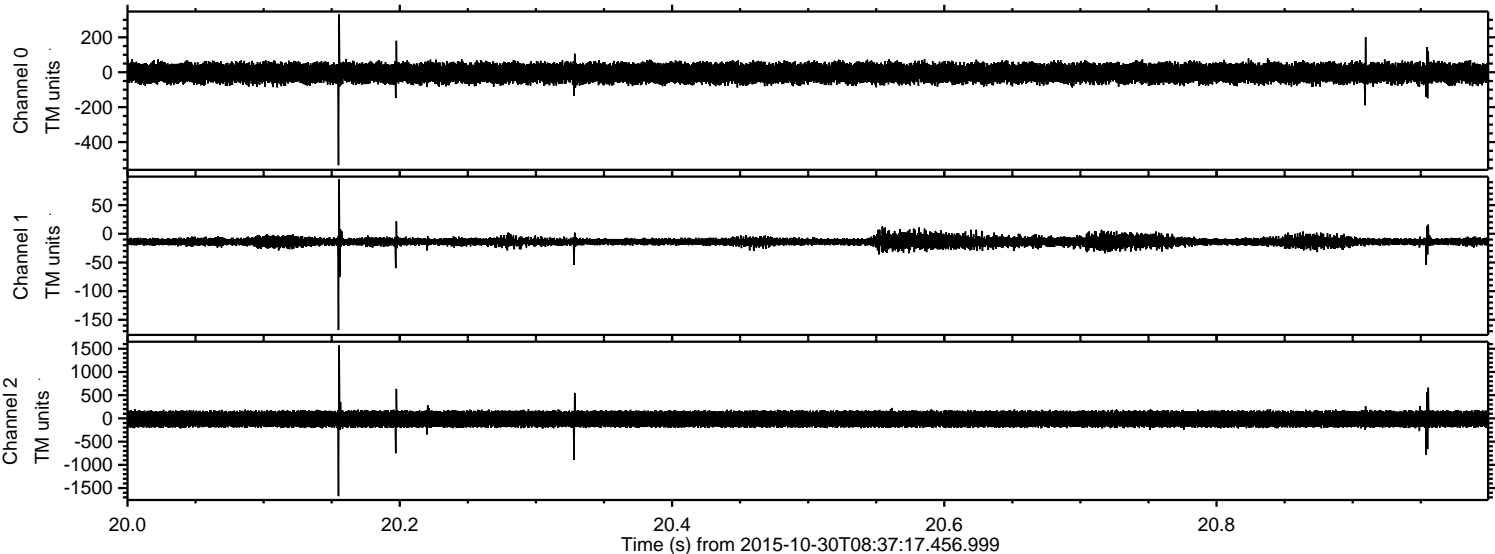

Processed Sat Oct 31 01:54:50 2015 by ELM ver.2012-10-06 from 001__elm20151030_083716__dat00.bin

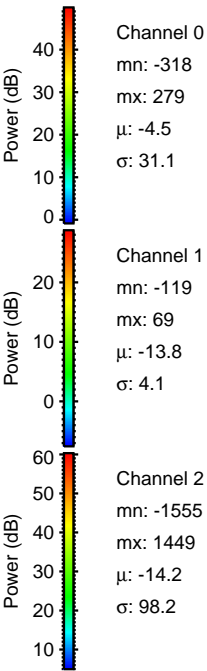
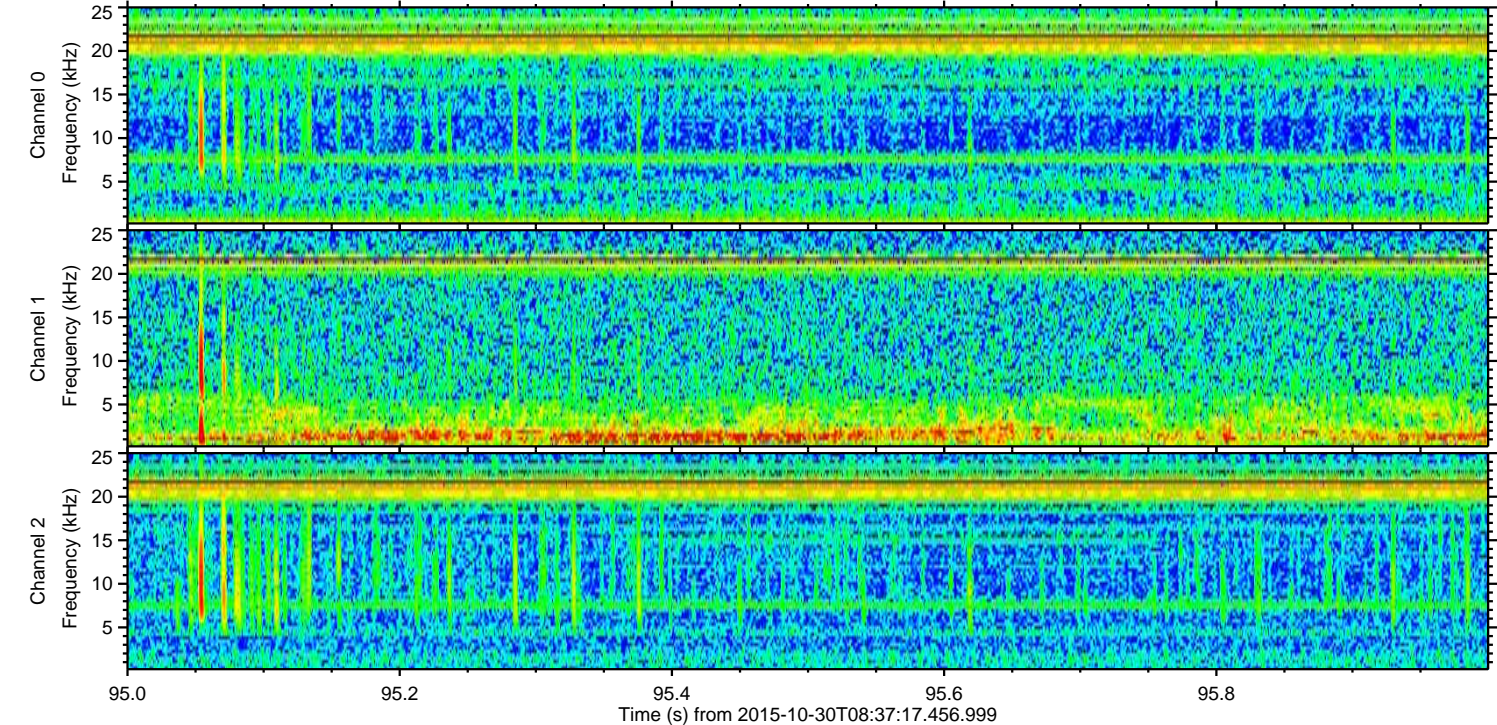
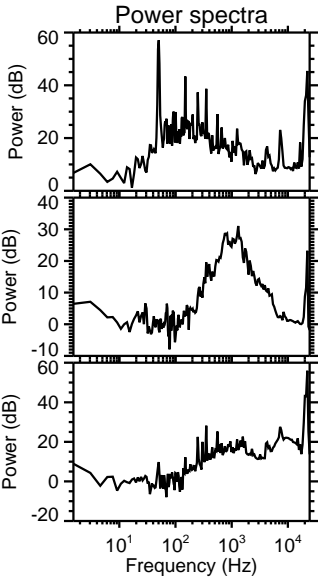
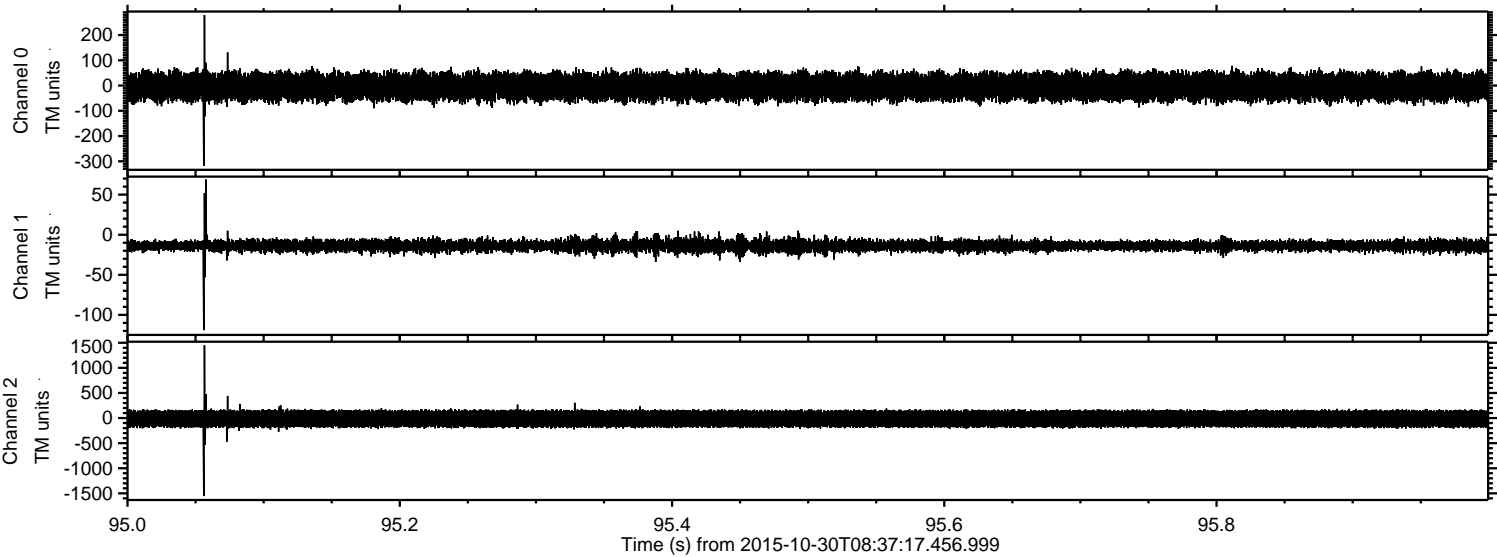

Processed Sat Oct 31 01:54:52 2015 by ELM ver.2012-10-06 from 001__elm20151030_083716__dat00.bin

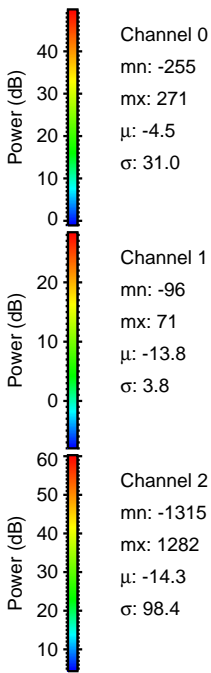
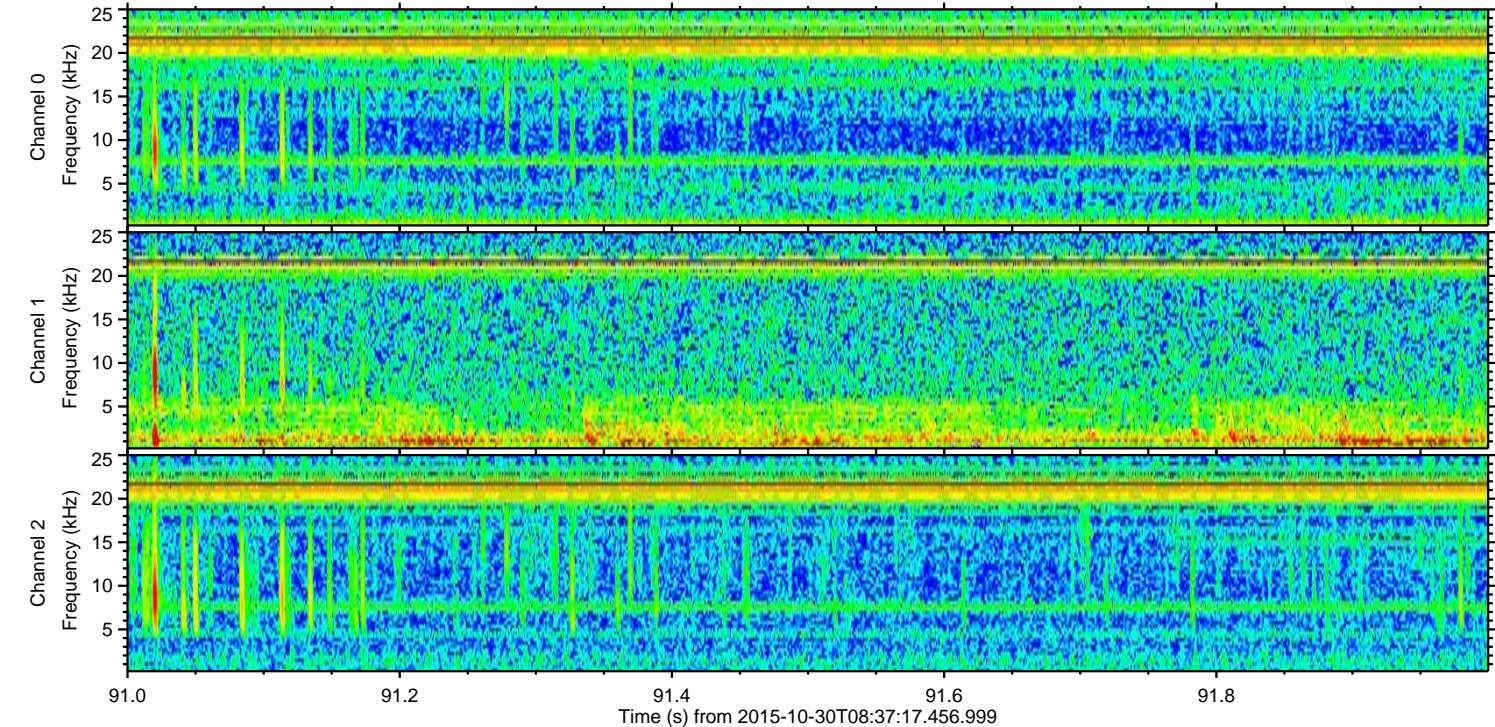
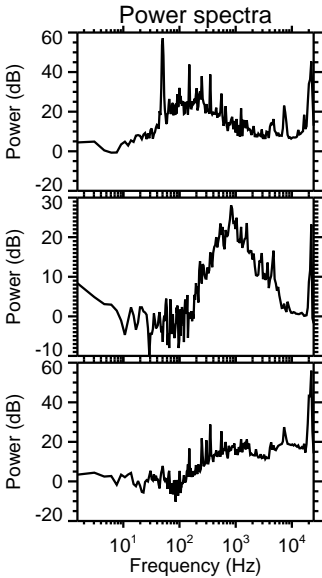
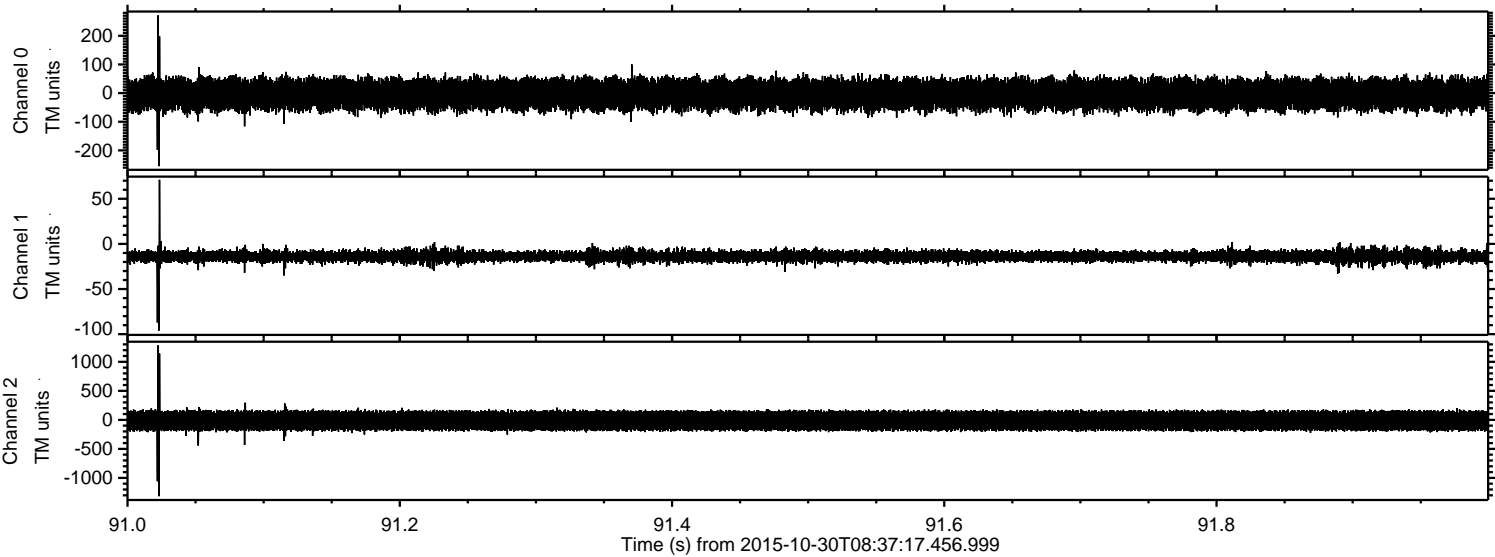

Processed Sat Oct 31 01:54:54 2015 by ELM ver.2012-10-06 from 001__elm20151030_083716__dat00.bin

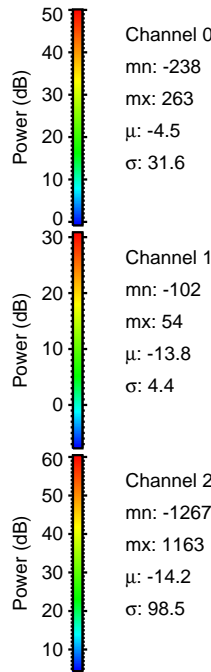
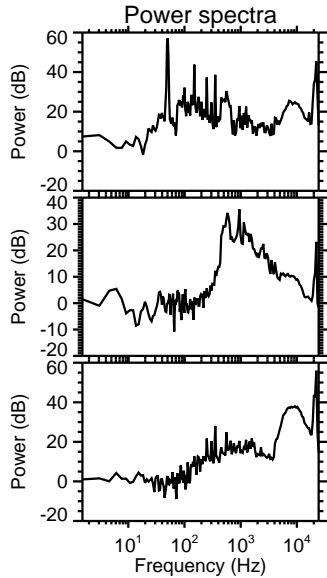
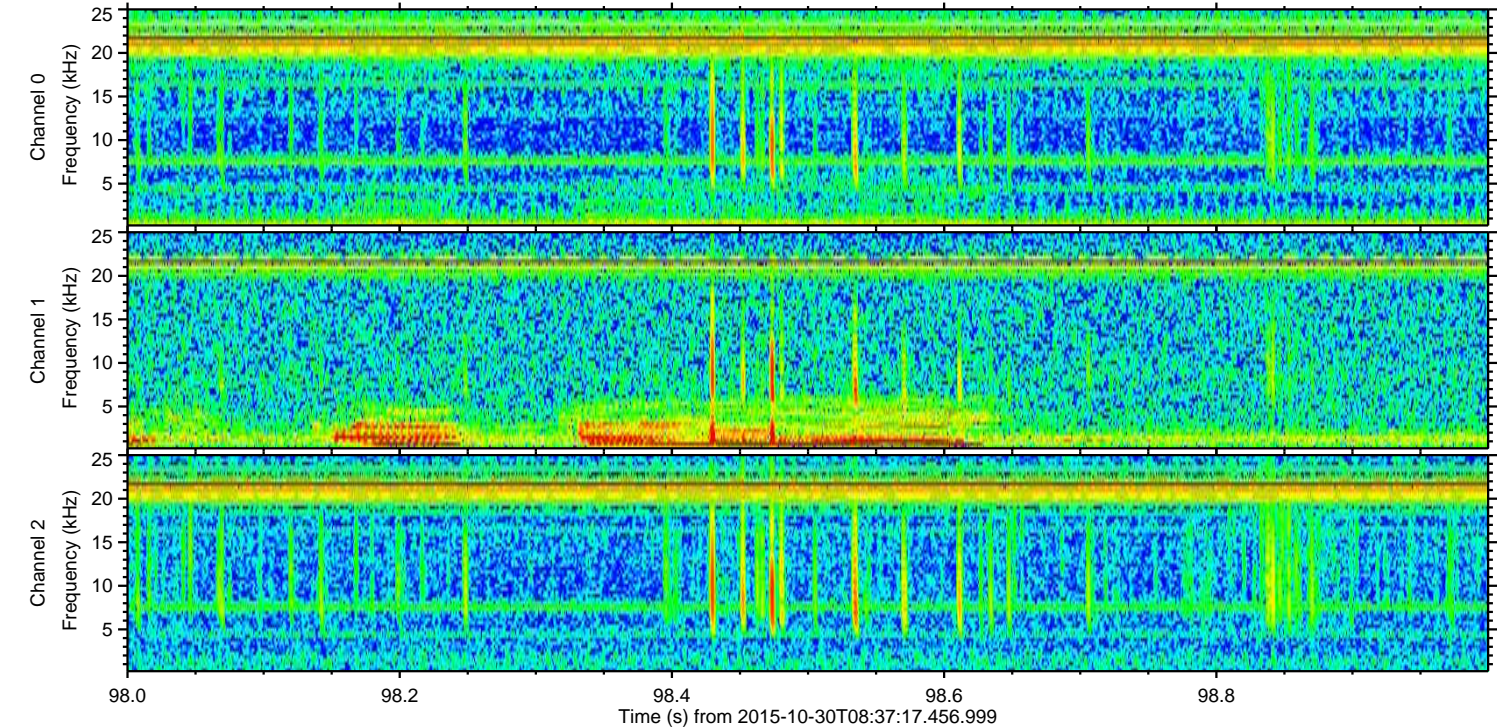
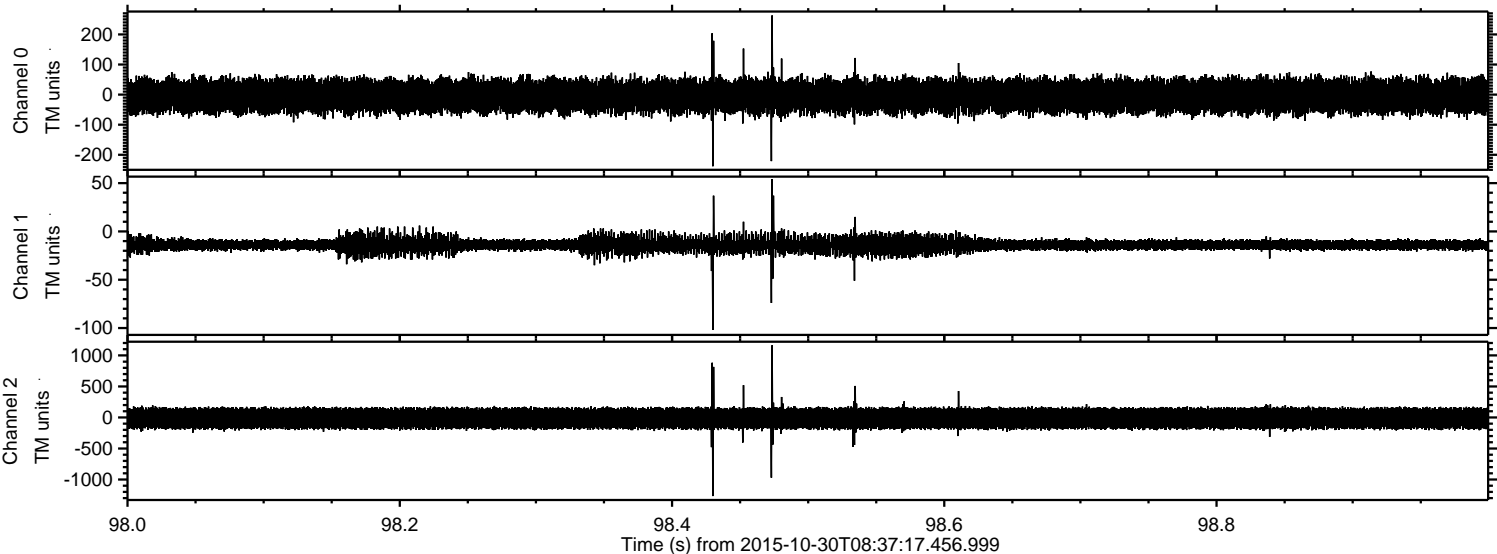

Processed Sat Oct 31 01:54:55 2015 by ELM ver.2012-10-06 from 001__elm20151030_083716__dat00.bin

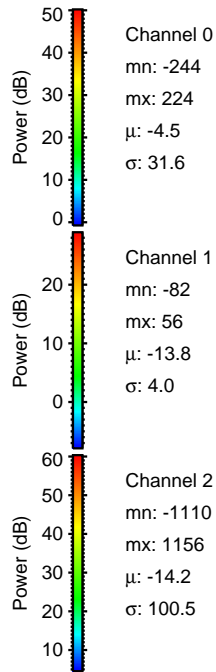
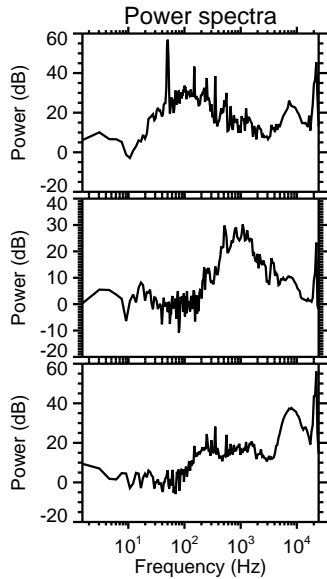
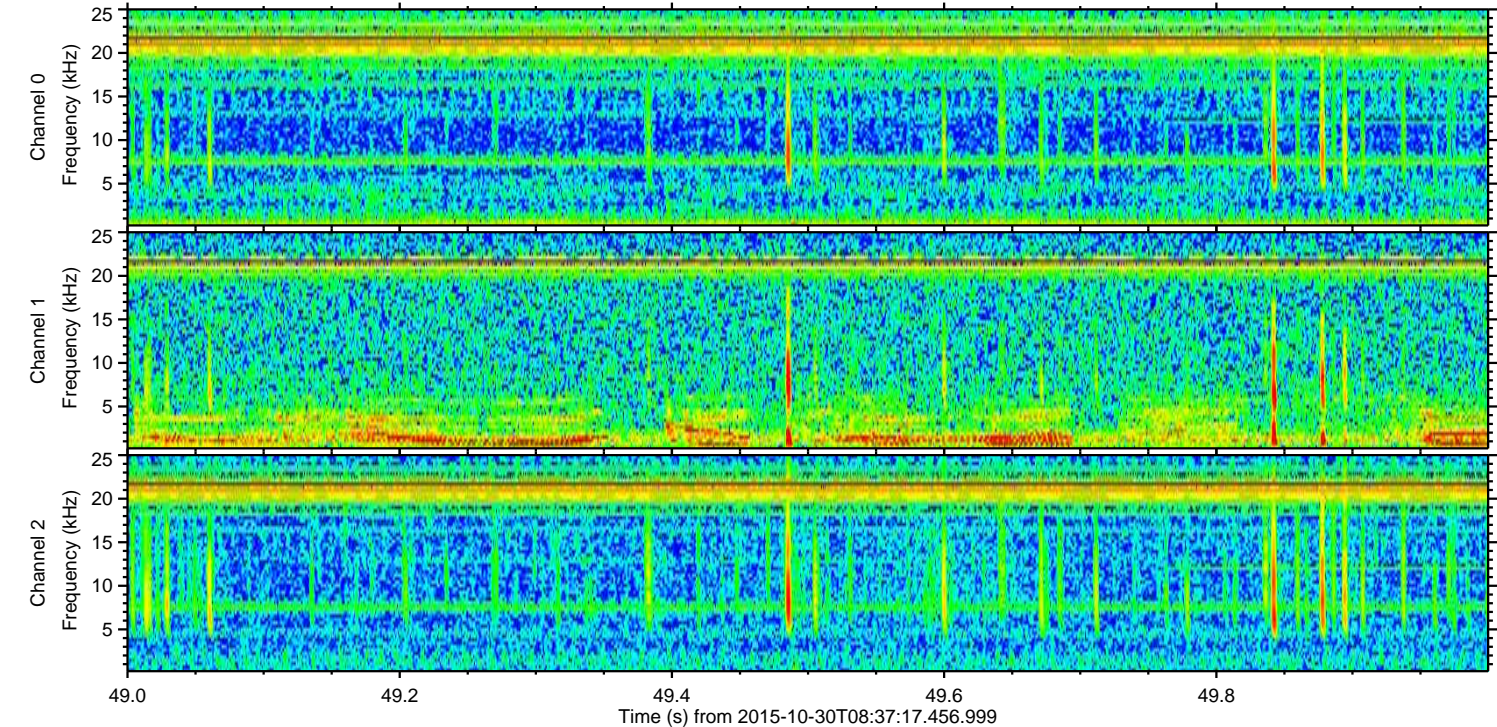
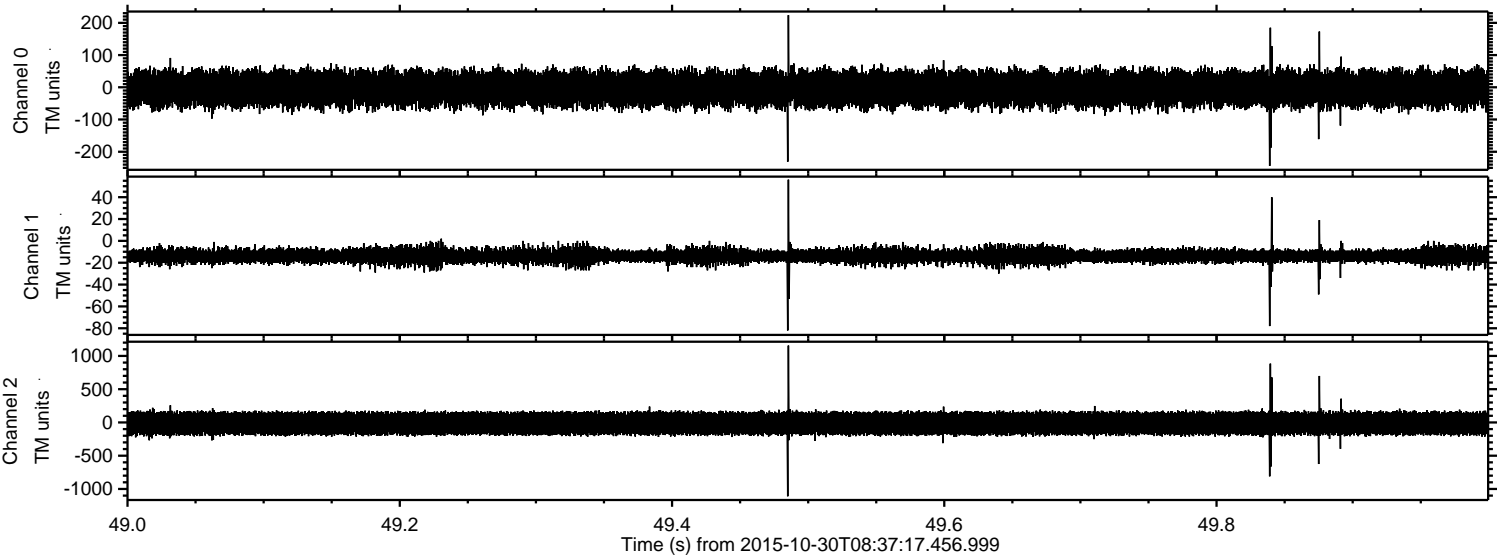

Processed Sat Oct 31 01:54:56 2015 by ELM ver.2012-10-06 from 001__elm20151030_083716__dat00.bin

