

ELMAVAN 3D WAVEFORMS (Measured data sampled at 50 kHz) 51000 packets of 144 samples from 2015-10-28T18:48:23.148.000.

Processed Fri Oct 30 19:59:01 2015 by ELM ver.2012-10-06 from 001__elm20151028_184822__dat00.bin

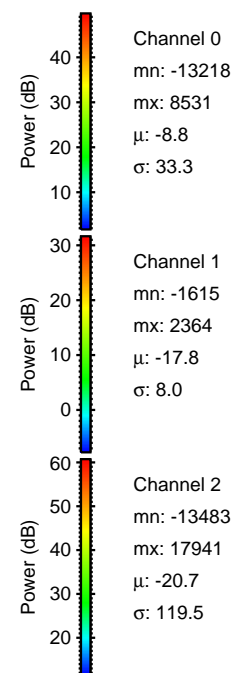
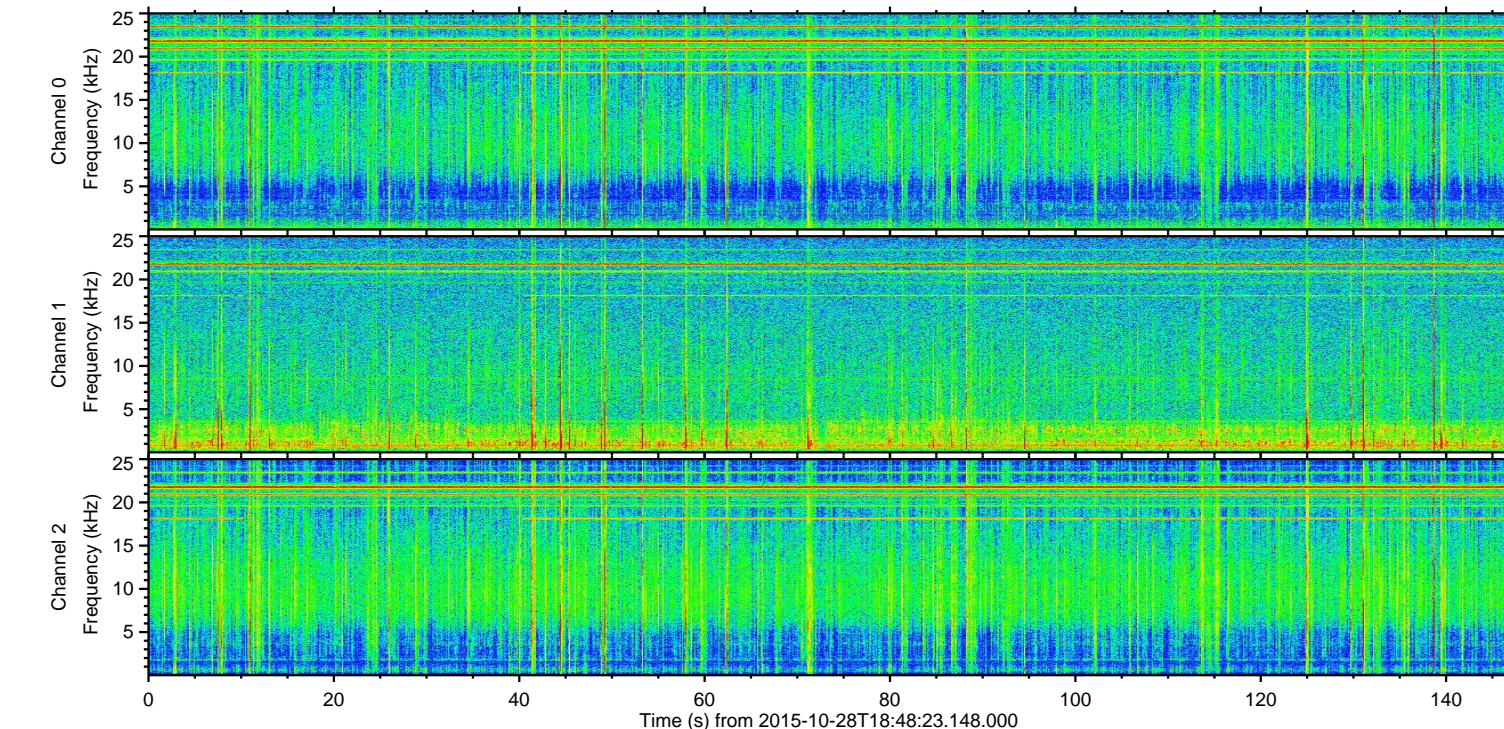
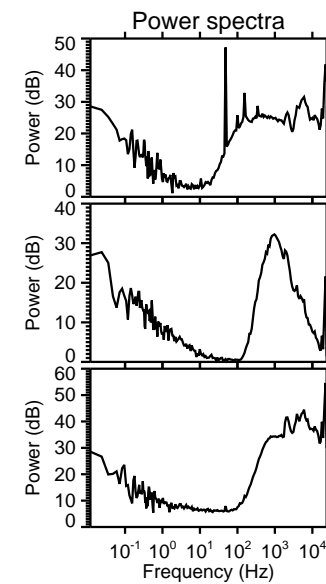
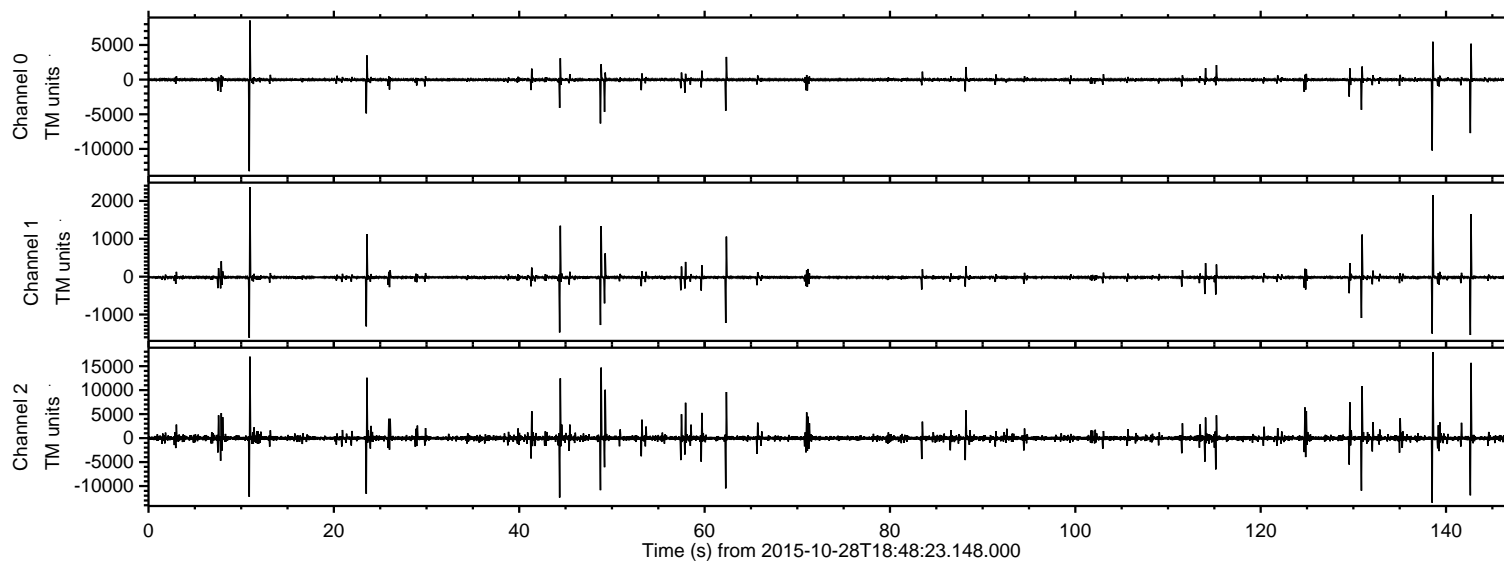

ELMAVAN 3D WAVEFORMS (Measured data sampled at 50 kHz) 51000 packets of 144 samples from 2015-10-28T18:48:23.148.000. Part 139/147

Processed Fri Oct 30 19:59:24 2015 by ELM ver.2012-10-06 from 001__elm20151028_184822__dat00.bin

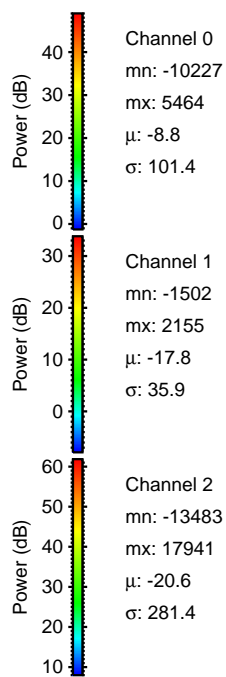
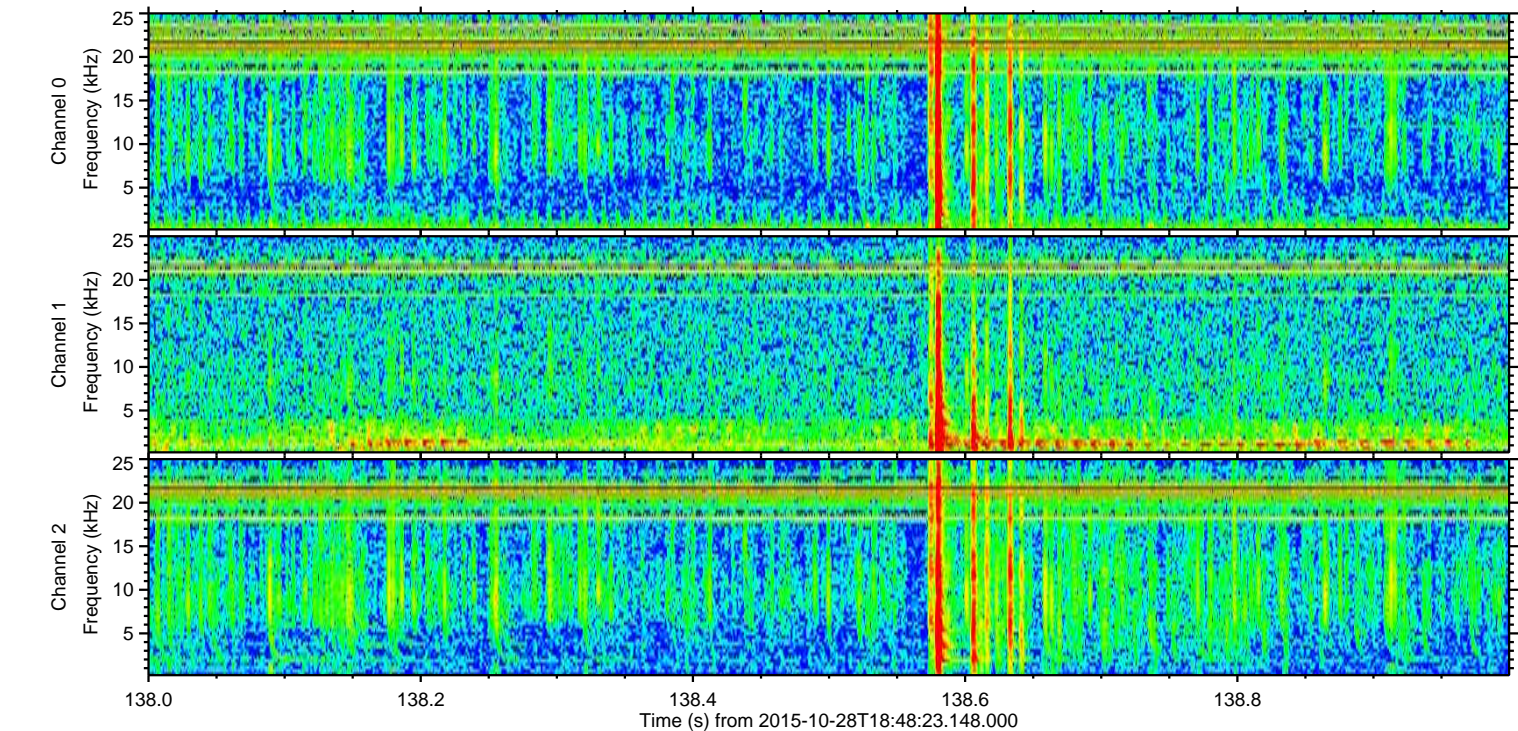
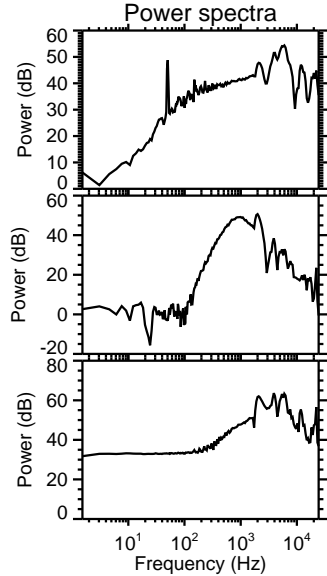
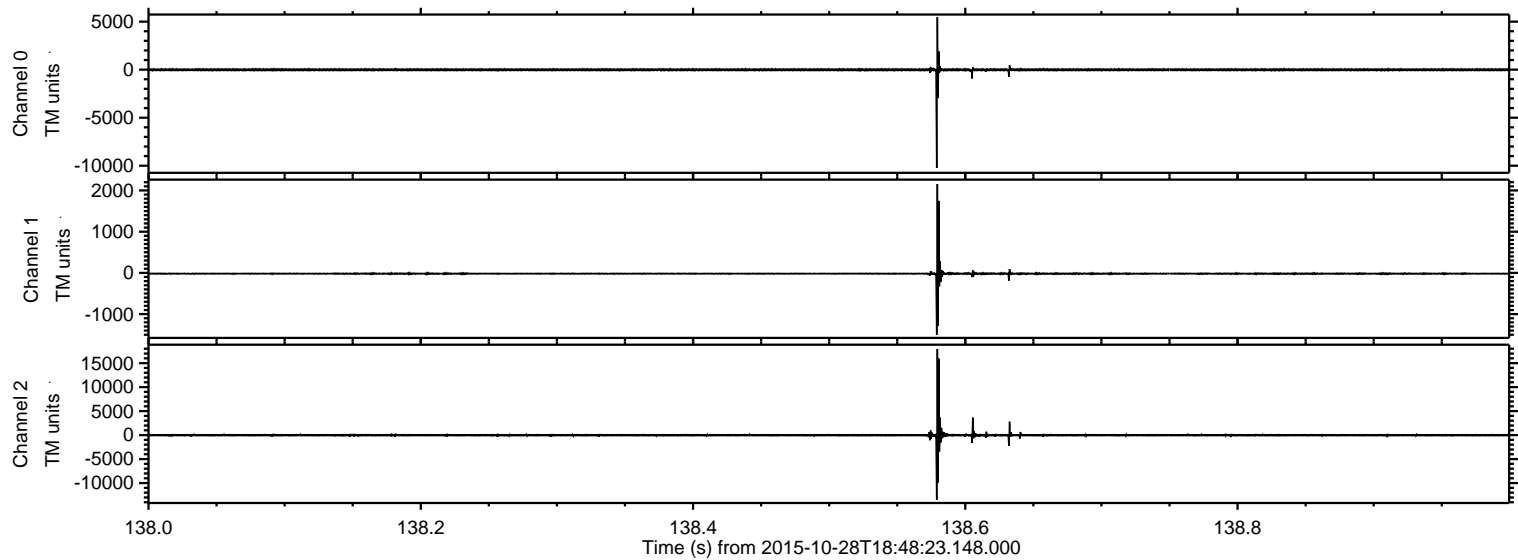

Processed Fri Oct 30 19:59:26 2015 by ELM ver.2012-10-06 from 001__elm20151028_184822__dat00.bin

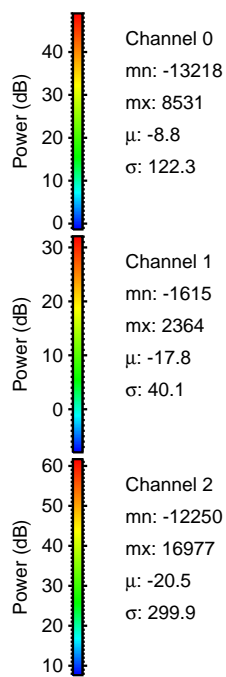
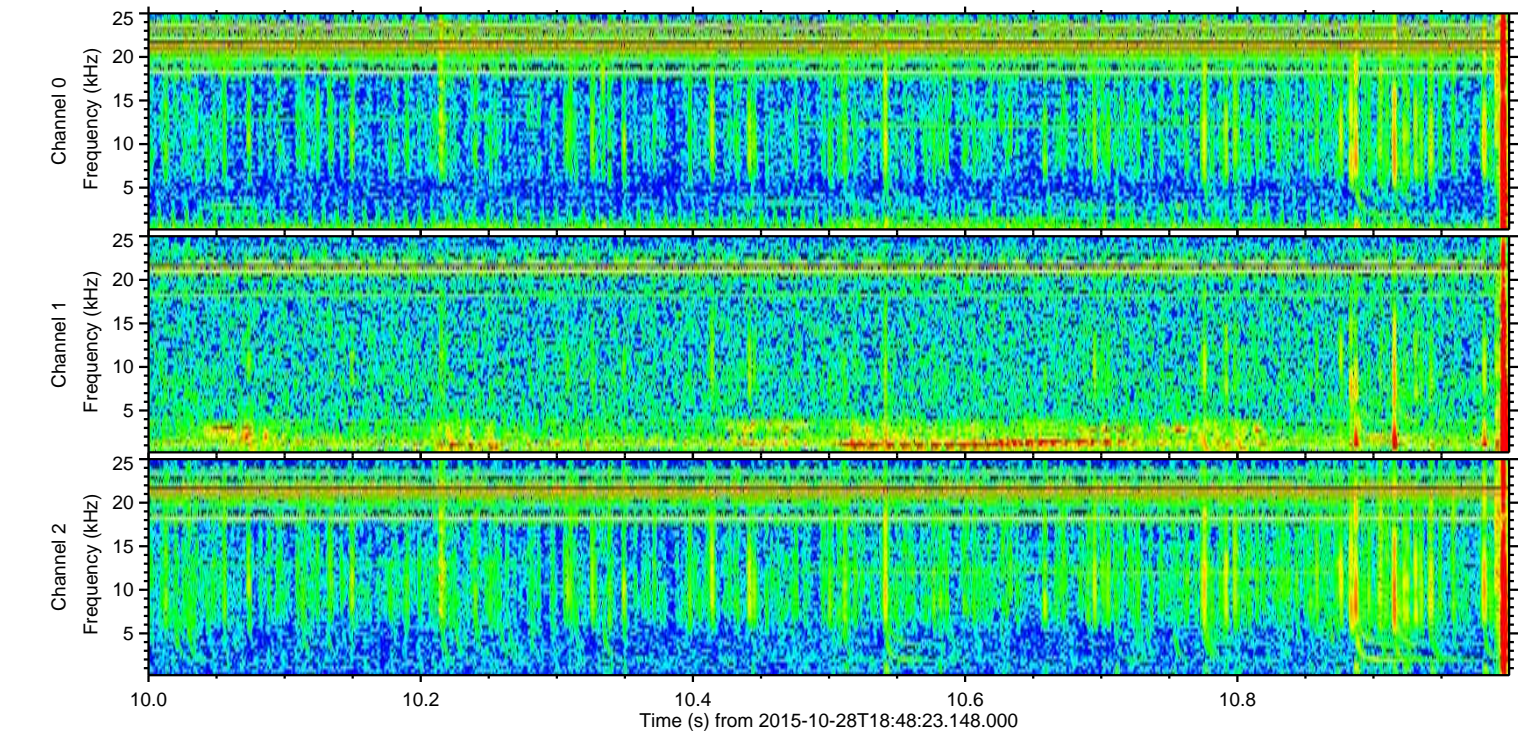
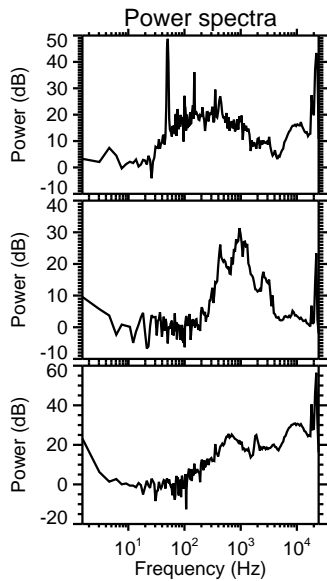
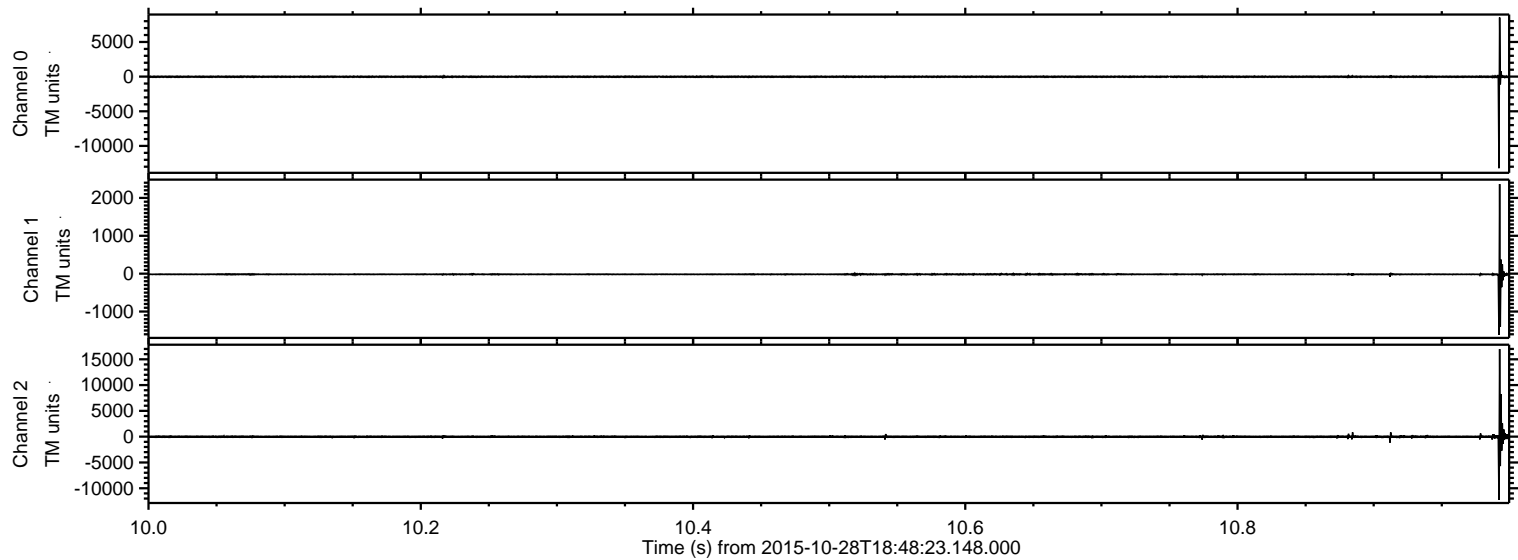

ELMAVAN 3D WAVEFORMS (Measured data sampled at 50 kHz) 51000 packets of 144 samples from 2015-10-28T18:48:23.148.000. Part 143/147

Processed Fri Oct 30 19:59:27 2015 by ELM ver.2012-10-06 from 001__elm20151028_184822__dat00.bin

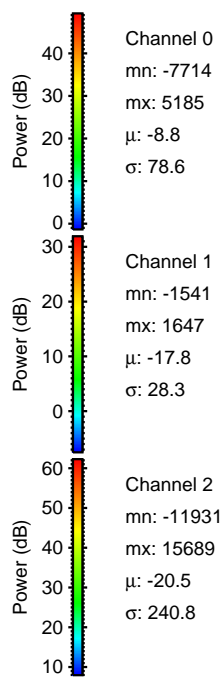
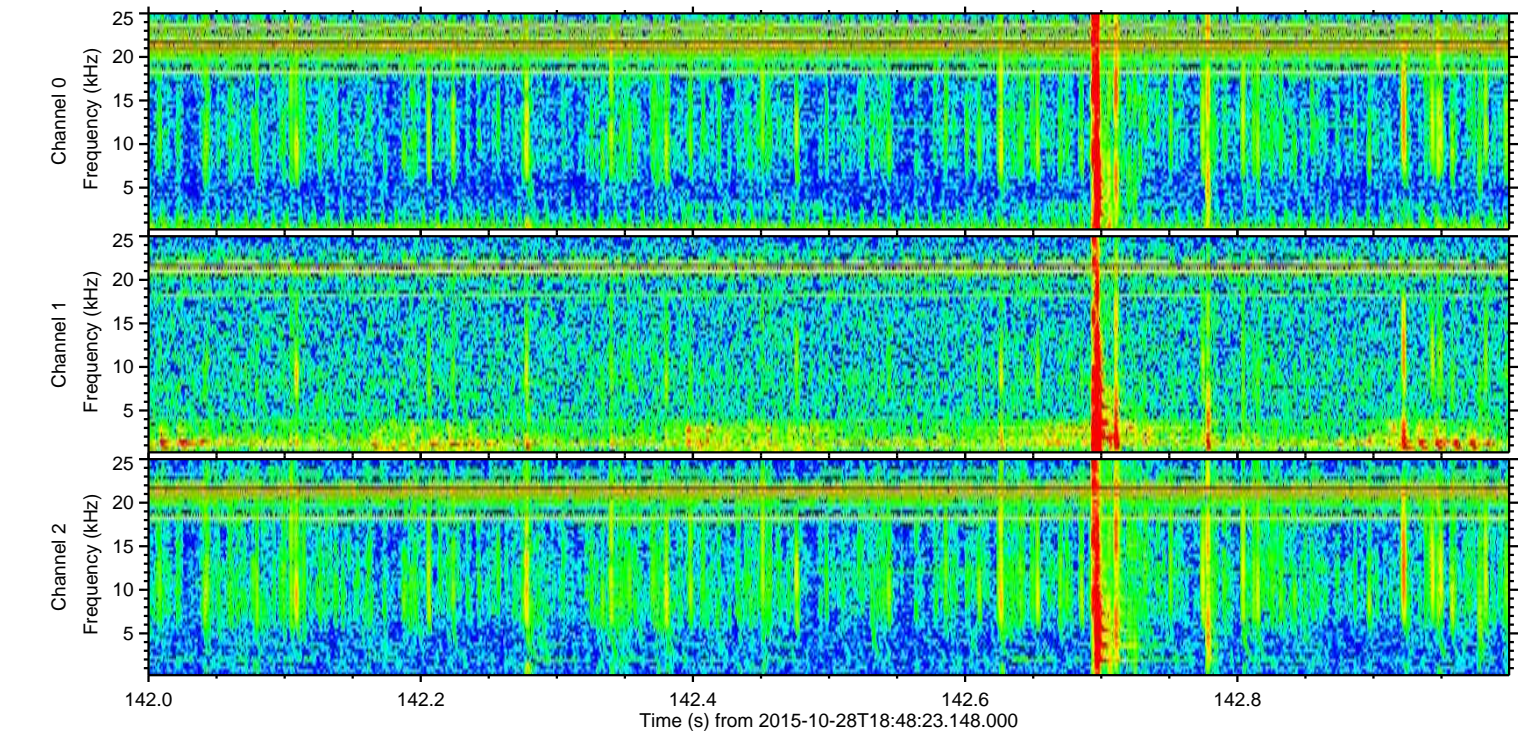
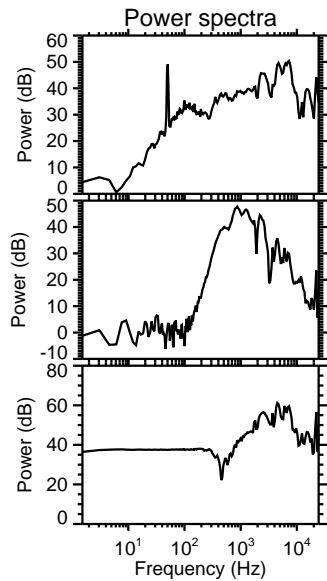
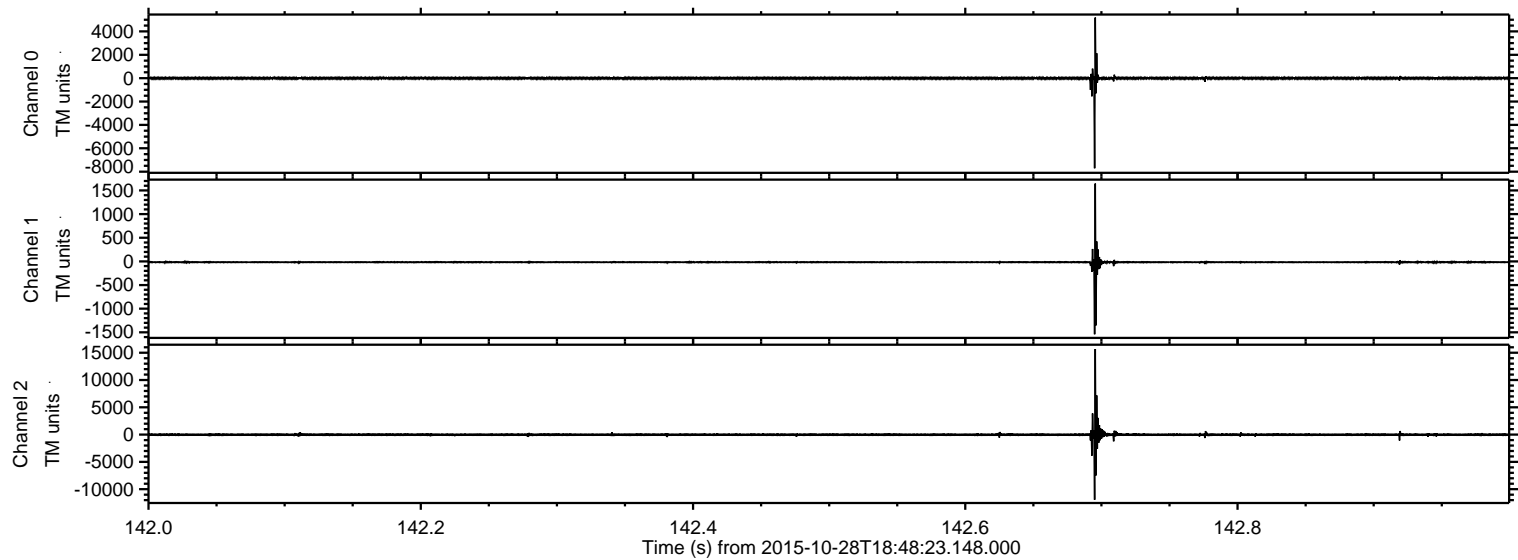

Processed Fri Oct 30 19:59:28 2015 by ELM ver.2012-10-06 from 001__elm20151028_184822__dat00.bin

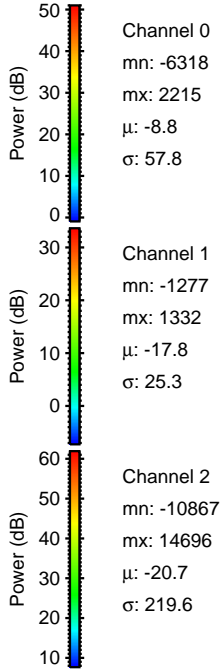
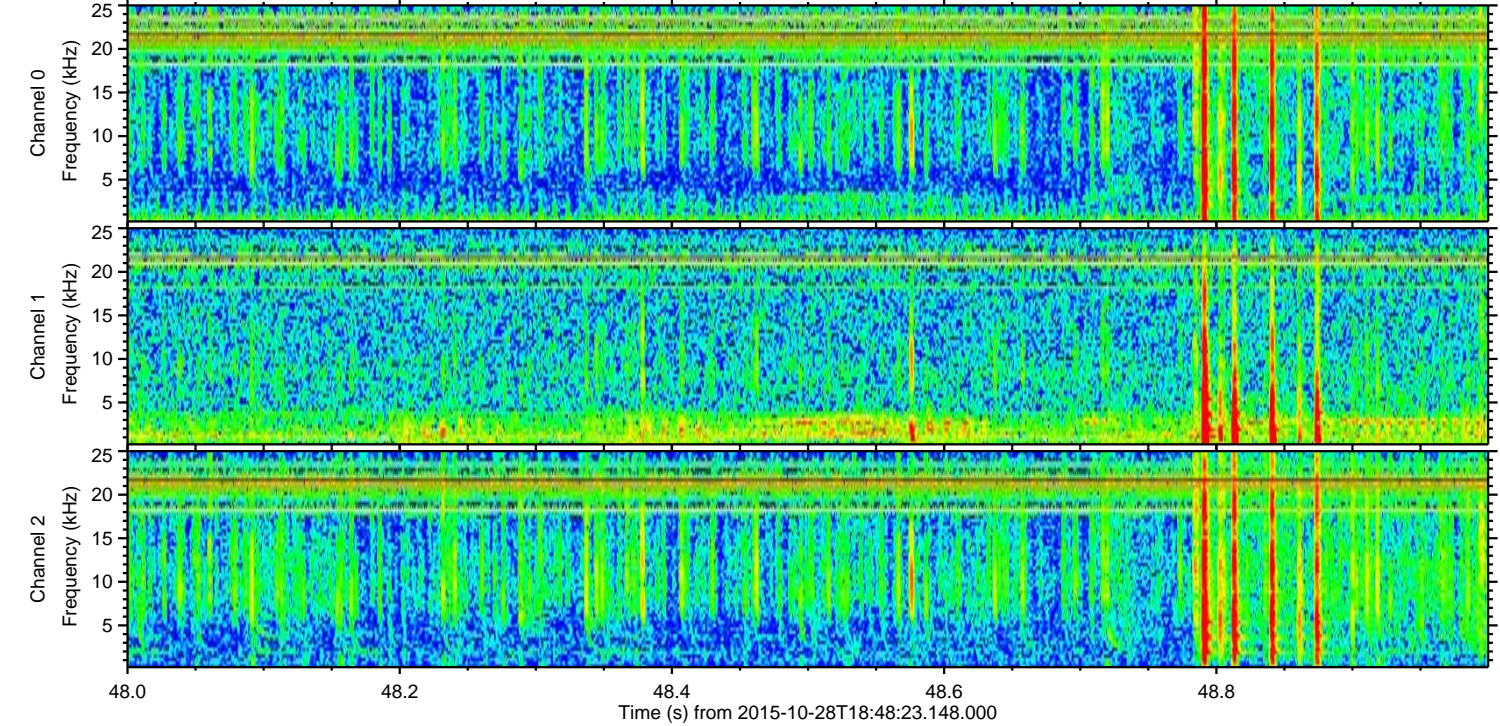
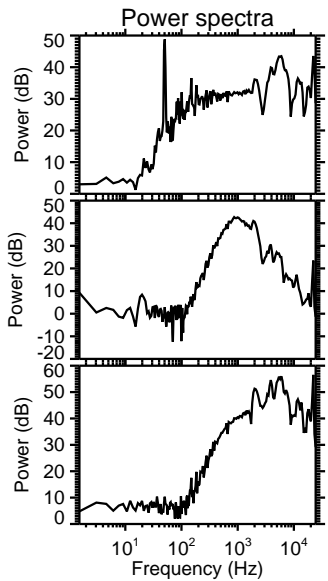
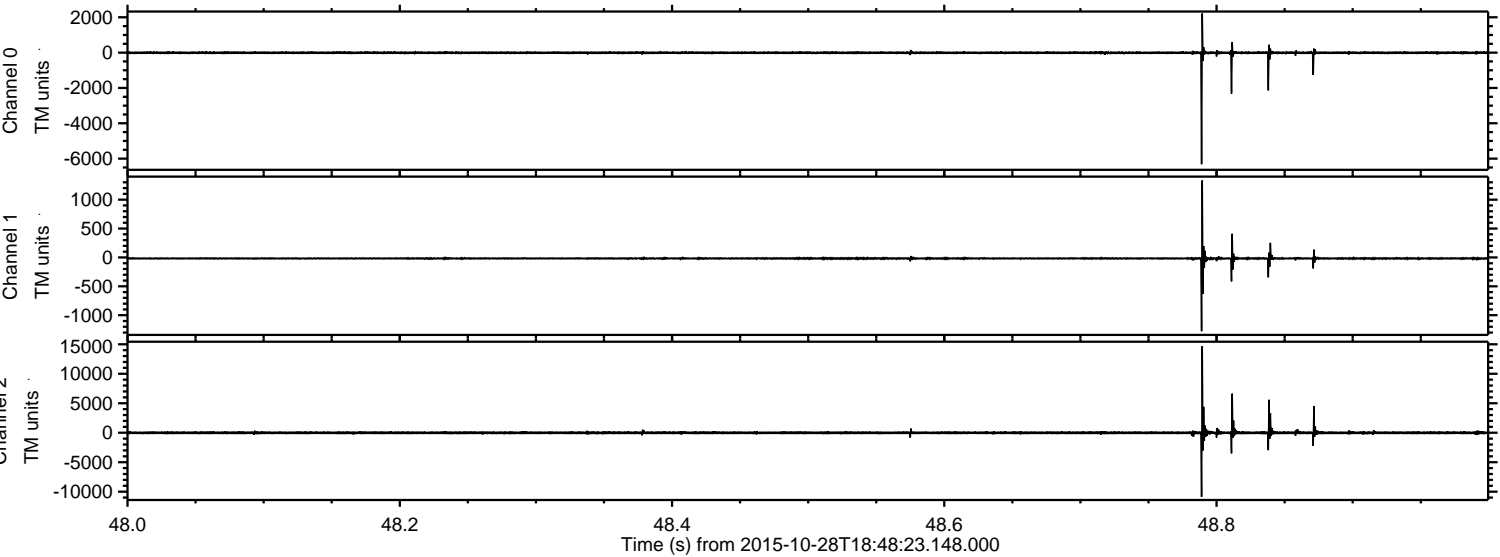

Processed Fri Oct 30 19:59:30 2015 by ELM ver.2012-10-06 from 001__elm20151028_184822__dat00.bin

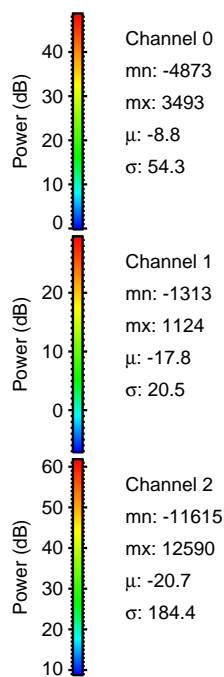
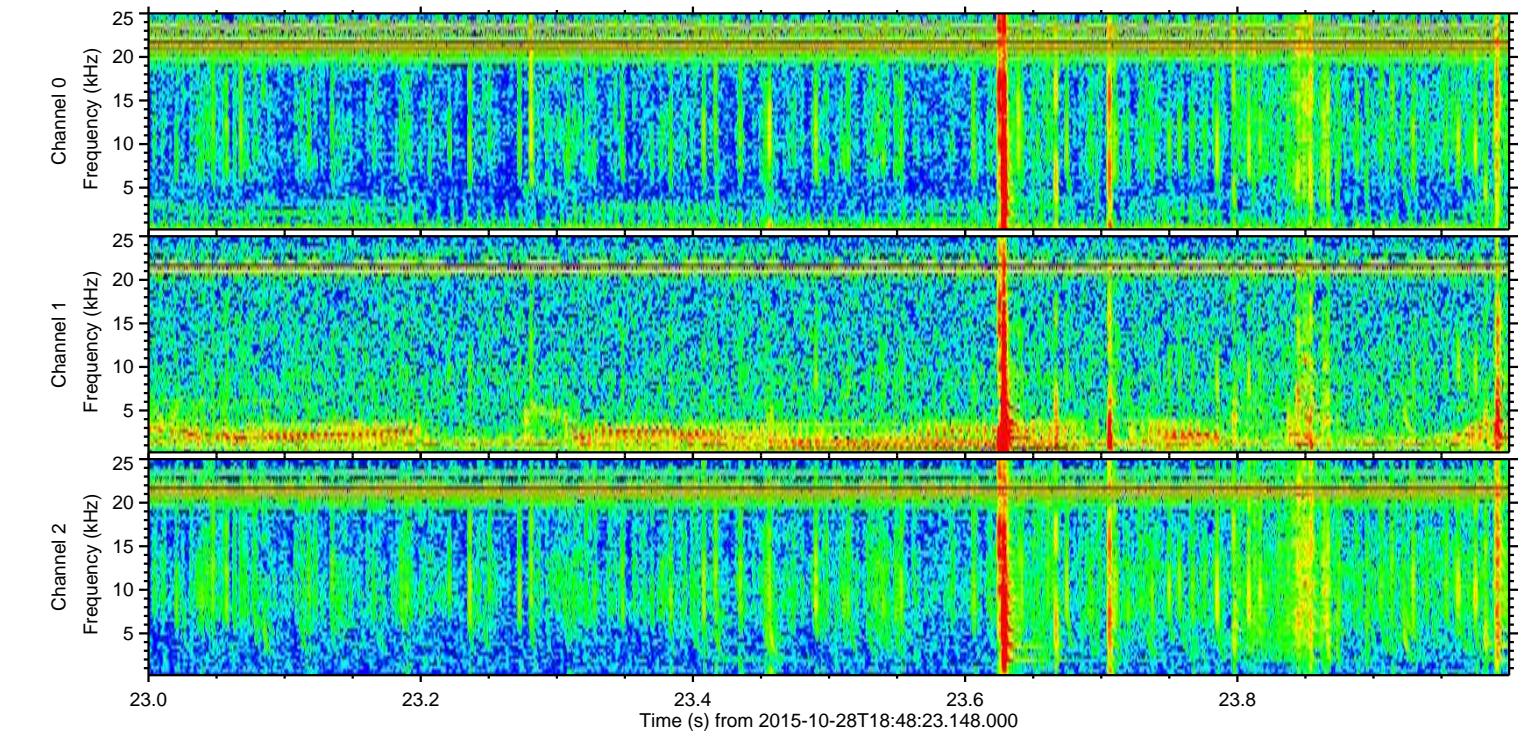
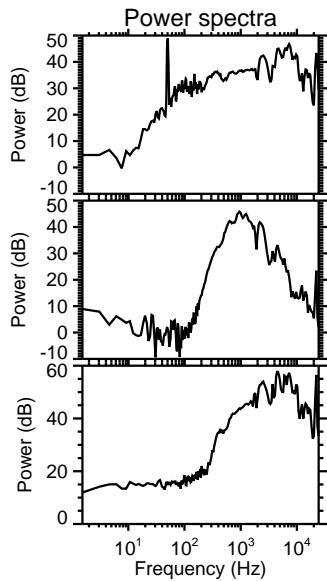
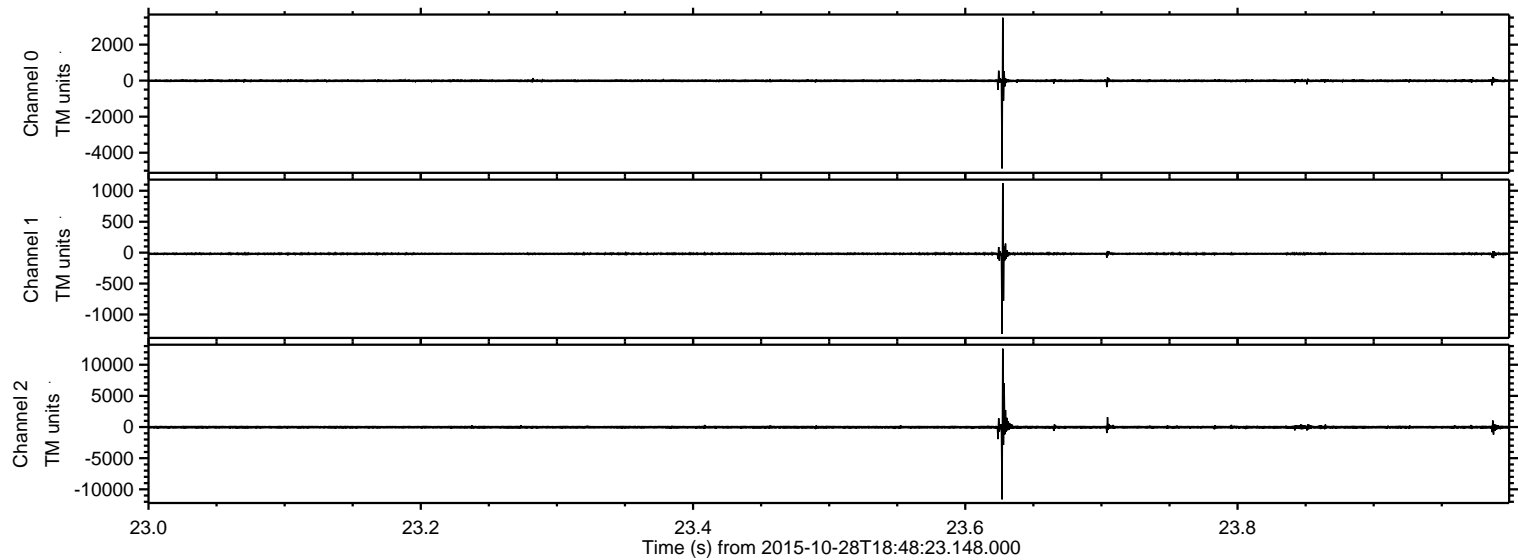

Processed Fri Oct 30 19:59:31 2015 by ELM ver.2012-10-06 from 001__elm20151028_184822__dat00.bin

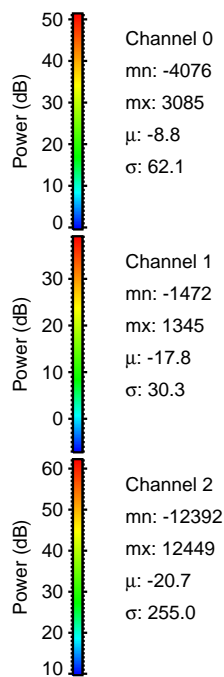
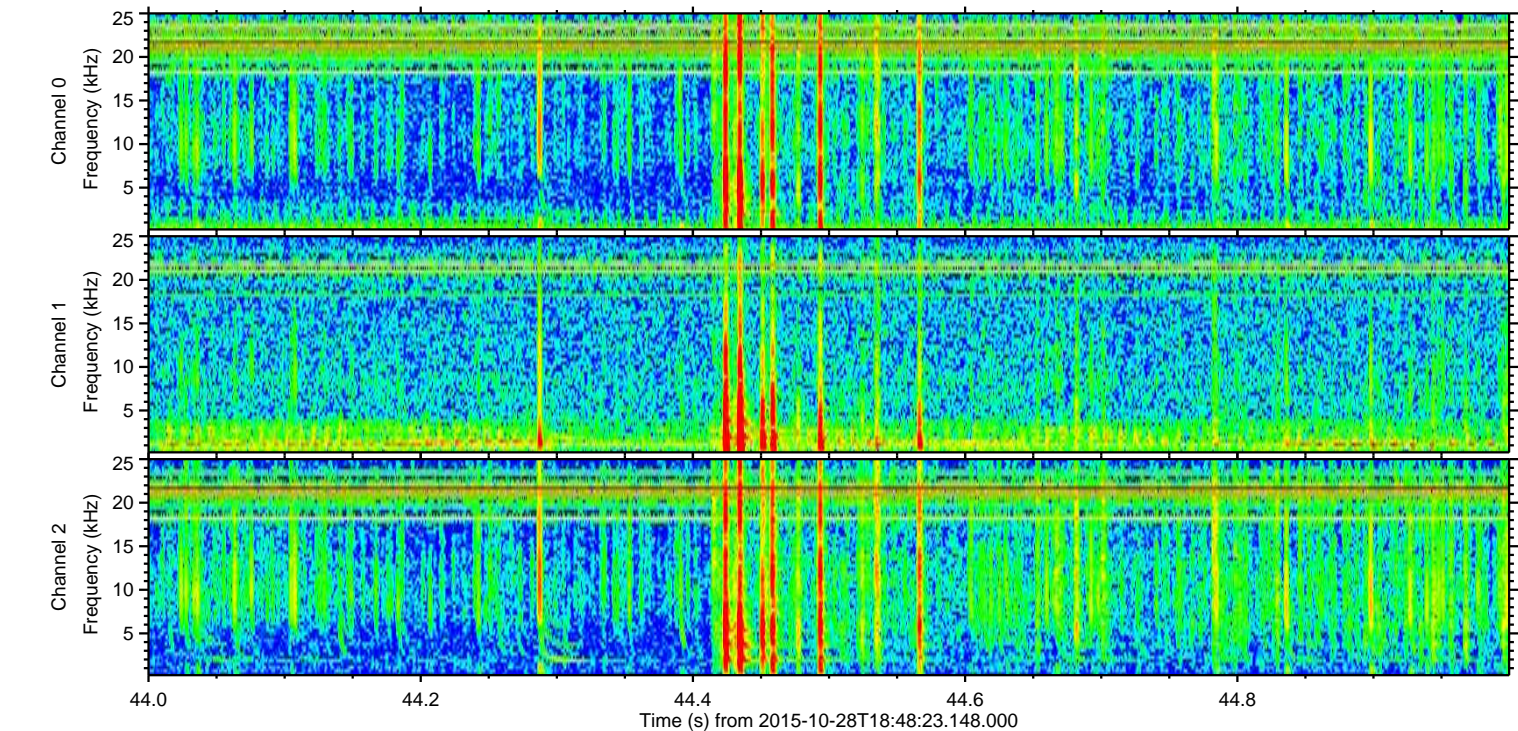
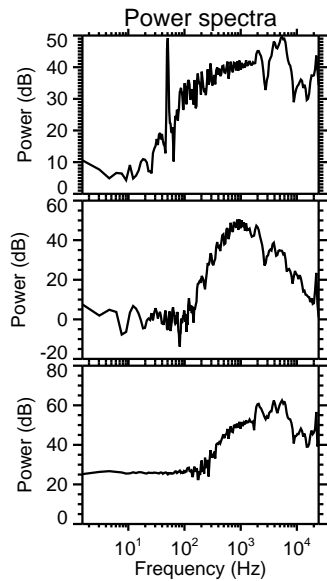
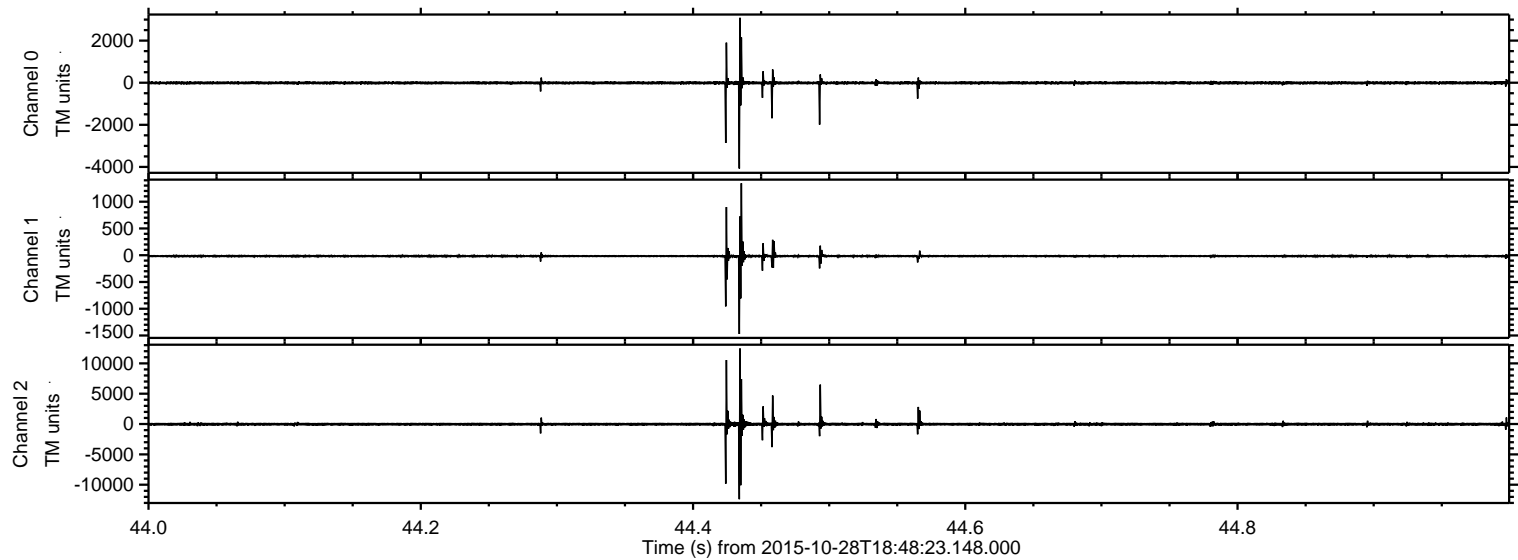

ELMAVAN 3D WAVEFORMS (Measured data sampled at 50 kHz) 51000 packets of 144 samples from 2015-10-28T18:48:23.148.000. Part 131/147

Processed Fri Oct 30 19:59:32 2015 by ELM ver.2012-10-06 from 001__elm20151028_184822__dat00.bin

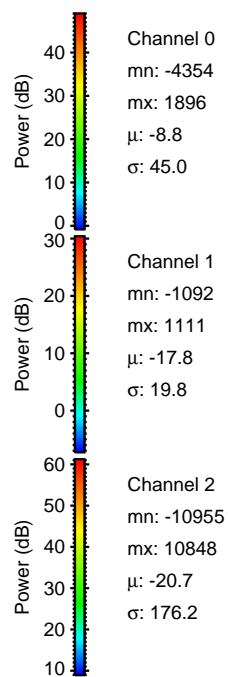
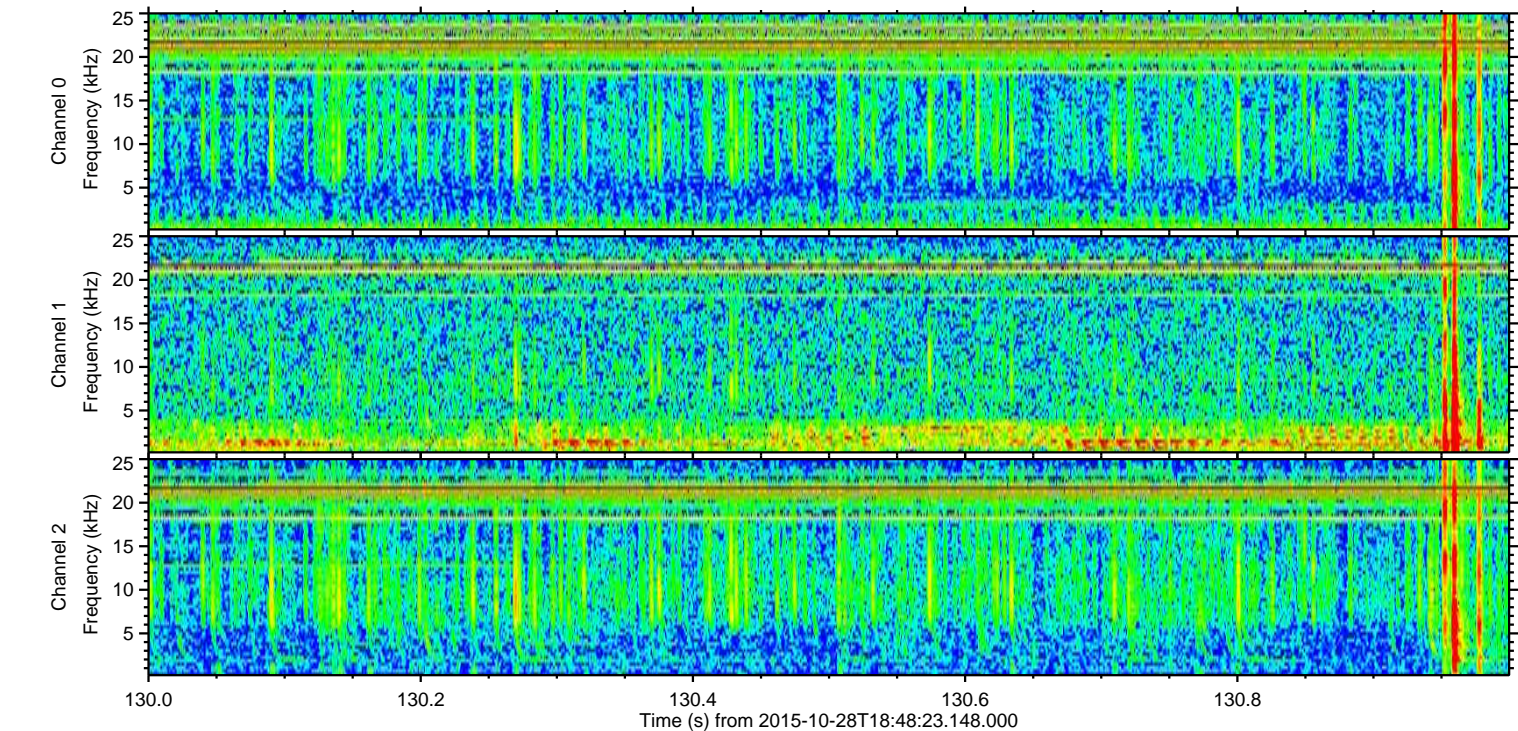
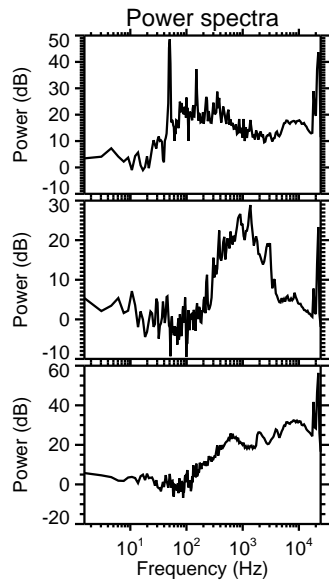
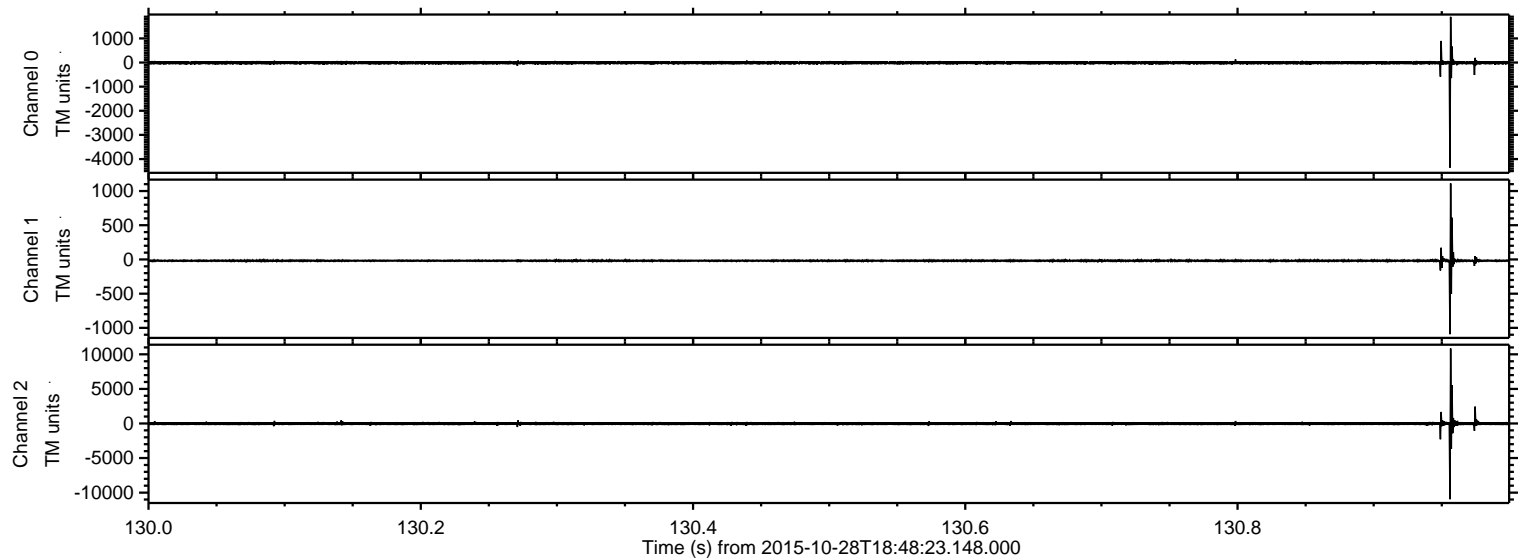

Processed Fri Oct 30 19:59:34 2015 by ELM ver.2012-10-06 from 001__elm20151028_184822__dat00.bin

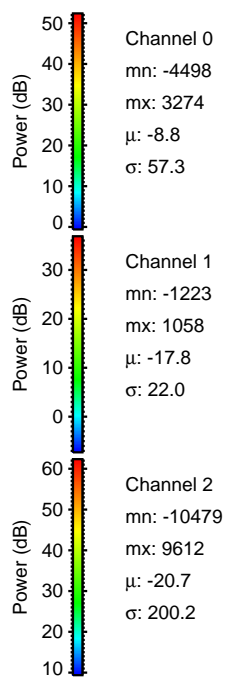
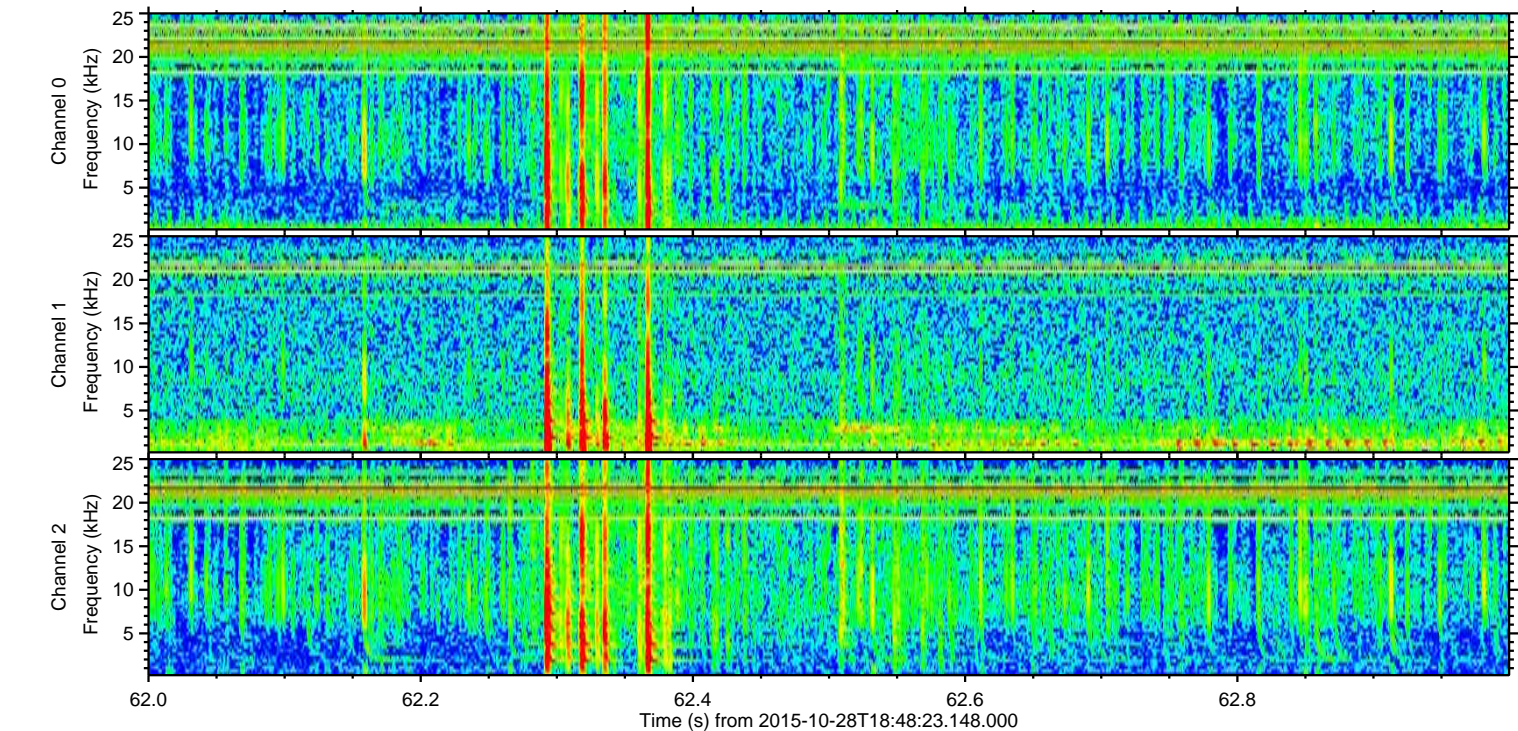
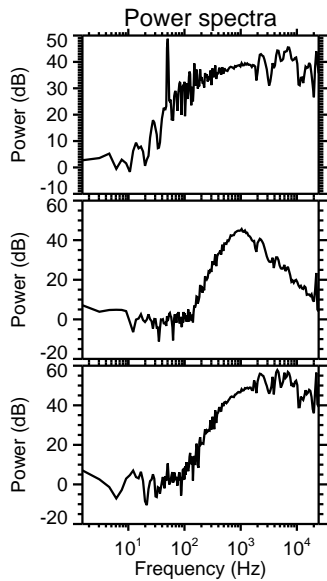
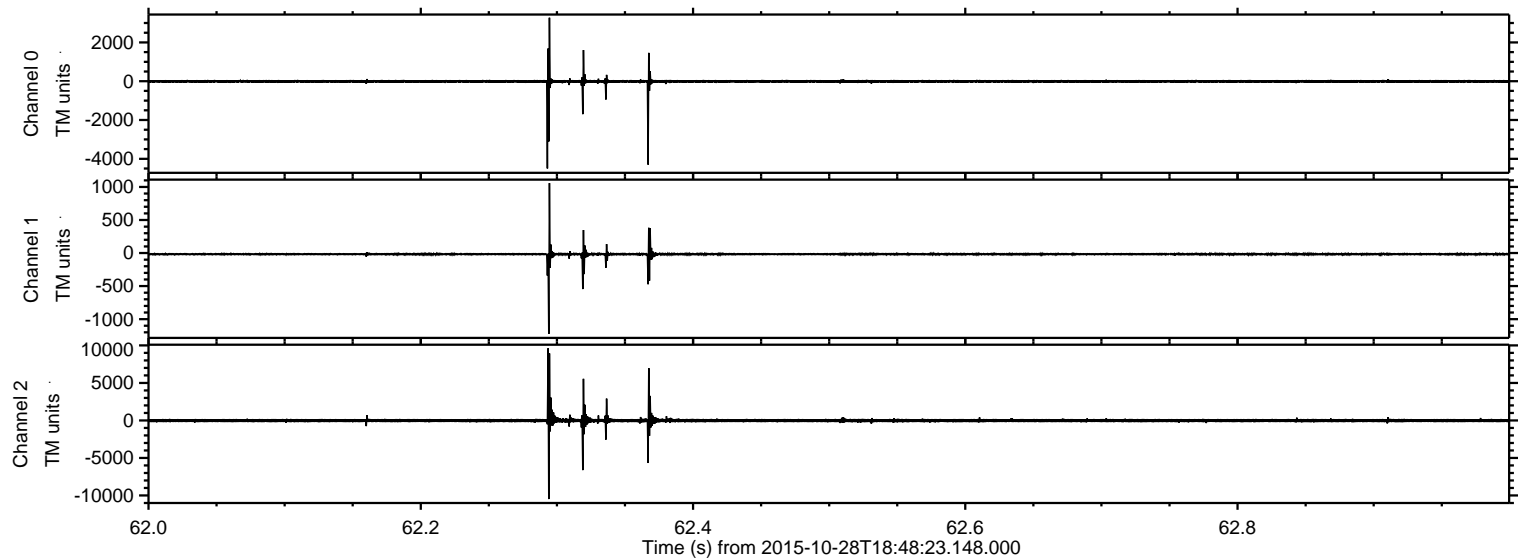

Processed Fri Oct 30 19:59:35 2015 by ELM ver.2012-10-06 from 001__elm20151028_184822__dat00.bin

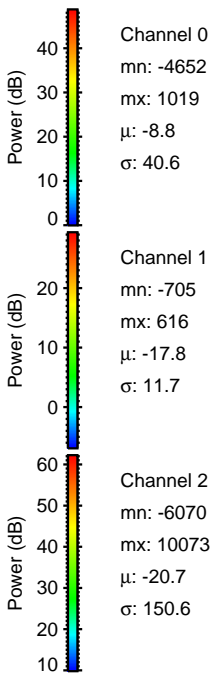
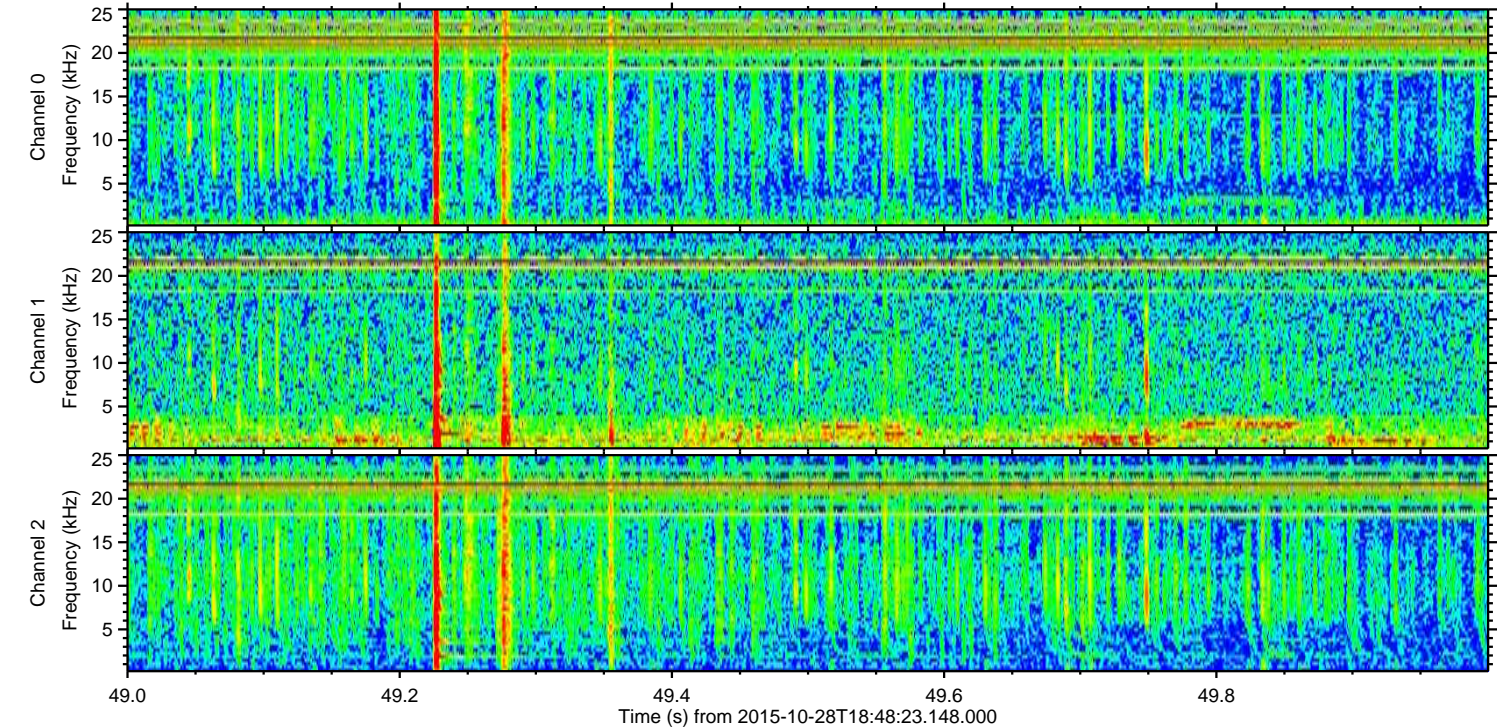
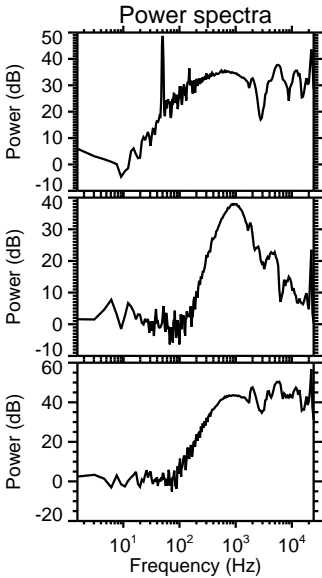
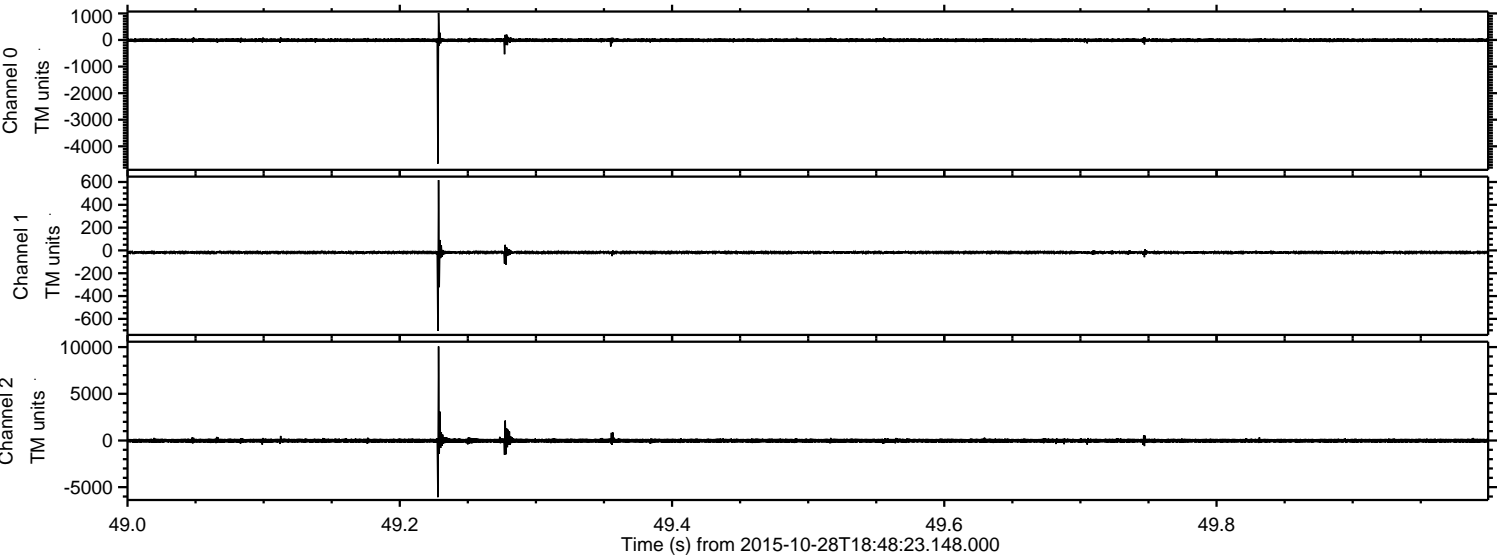

Processed Fri Oct 30 19:59:36 2015 by ELM ver.2012-10-06 from 001__elm20151028_184822__dat00.bin

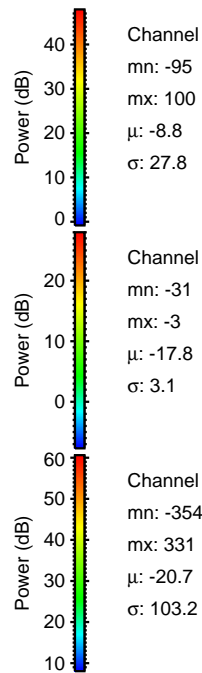
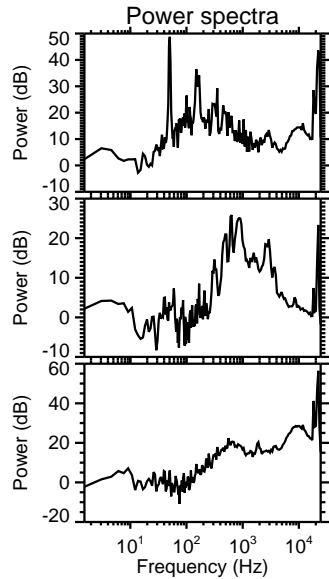
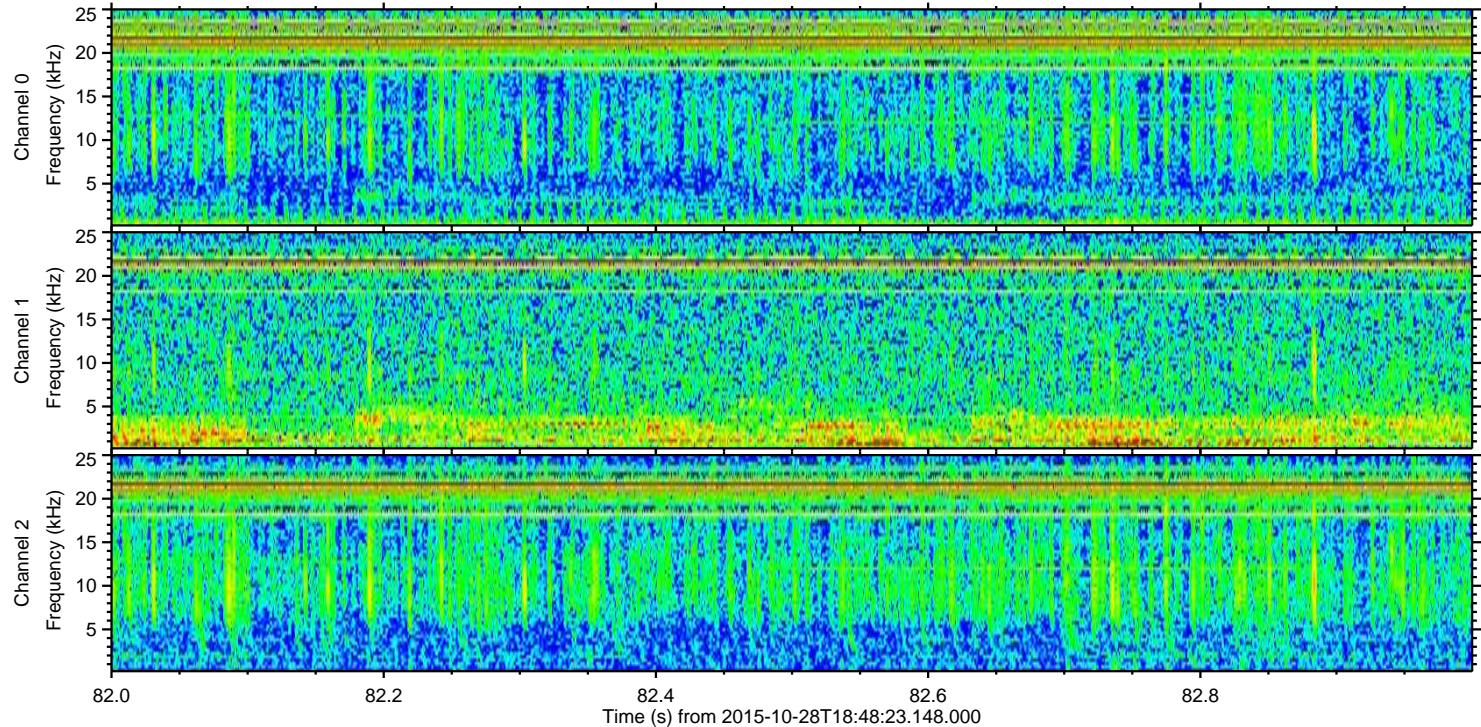
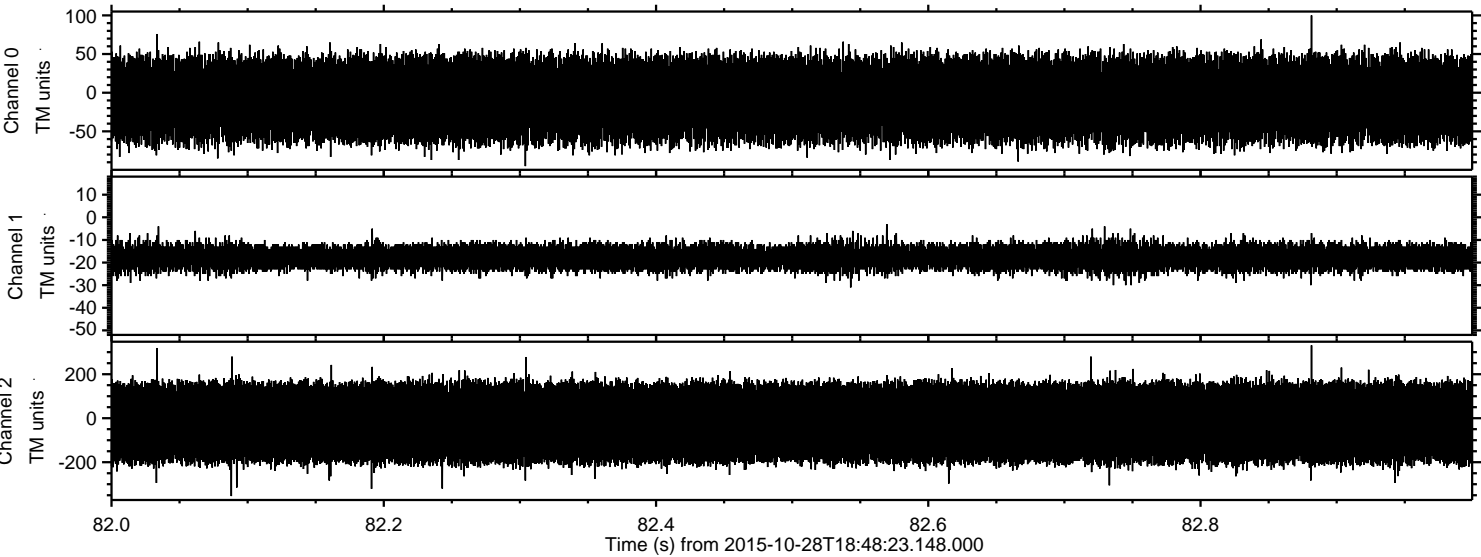

Channel 0
mn: -95
mx: 100
 μ : -8.8
 σ : 27.8

Channel 1
mn: -31
mx: -3
 μ : -17.8
 σ : 3.1

Channel 2
mn: -354
mx: 331
 μ : -20.7
 σ : 103.2