

ELMAVAN 3D WAVEFORMS (Measured data sampled at 50 kHz) 51000 packets of 144 samples from 2015-10-28T18:43:22.946.000.

Processed Fri Oct 30 19:57:12 2015 by ELM ver.2012-10-06 from 001__elm20151028_184321__dat00.bin

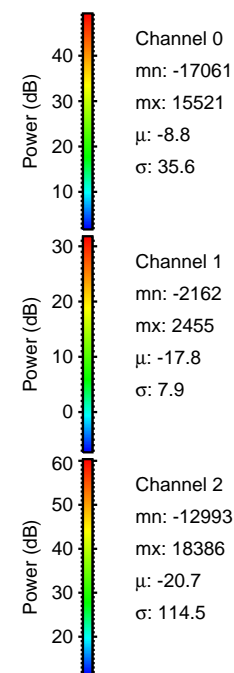

Processed Fri Oct 30 19:57:30 2015 by ELM ver.2012-10-06 from 001__elm20151028_184321__dat00.bin

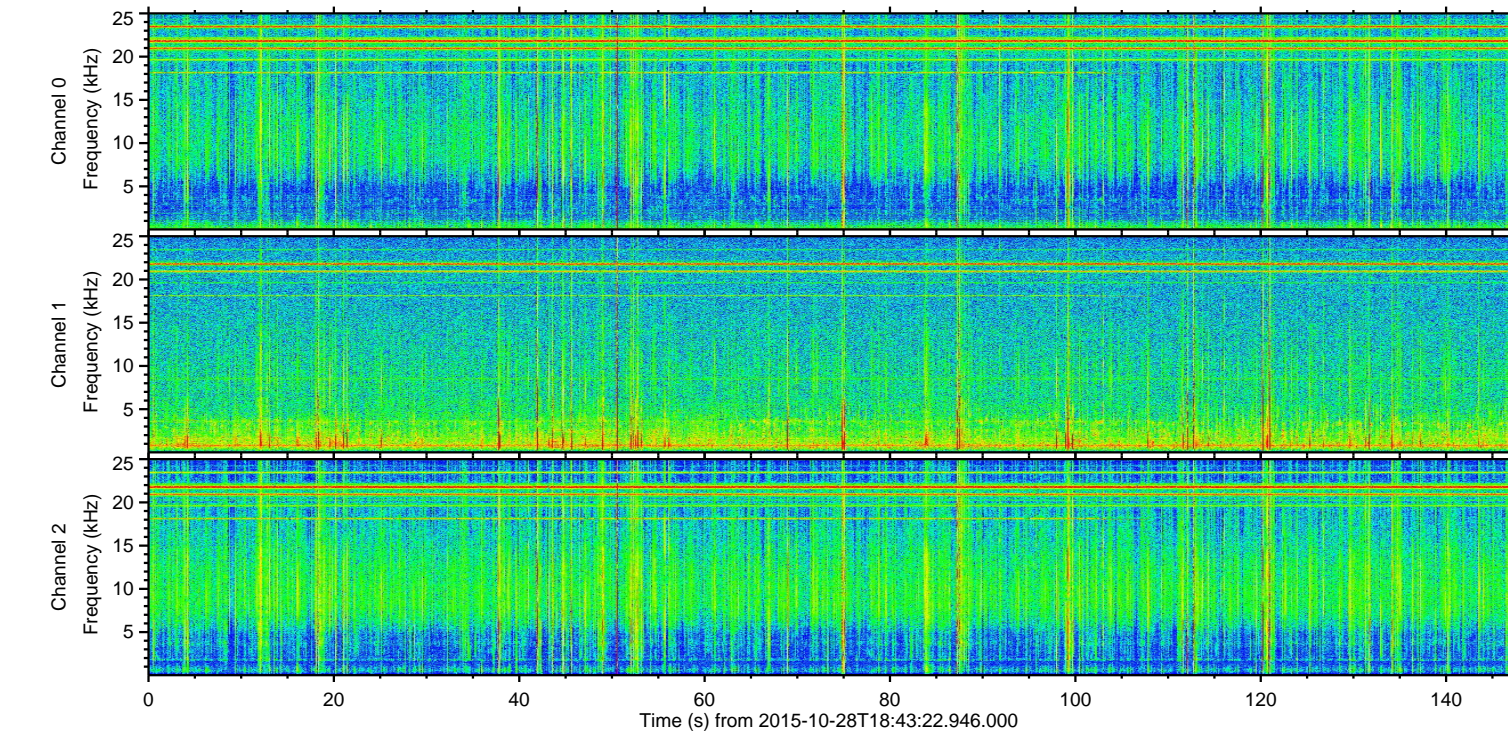
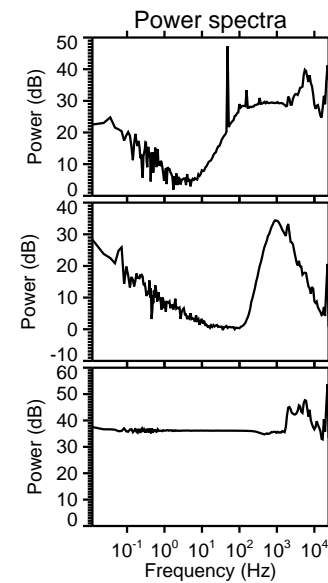
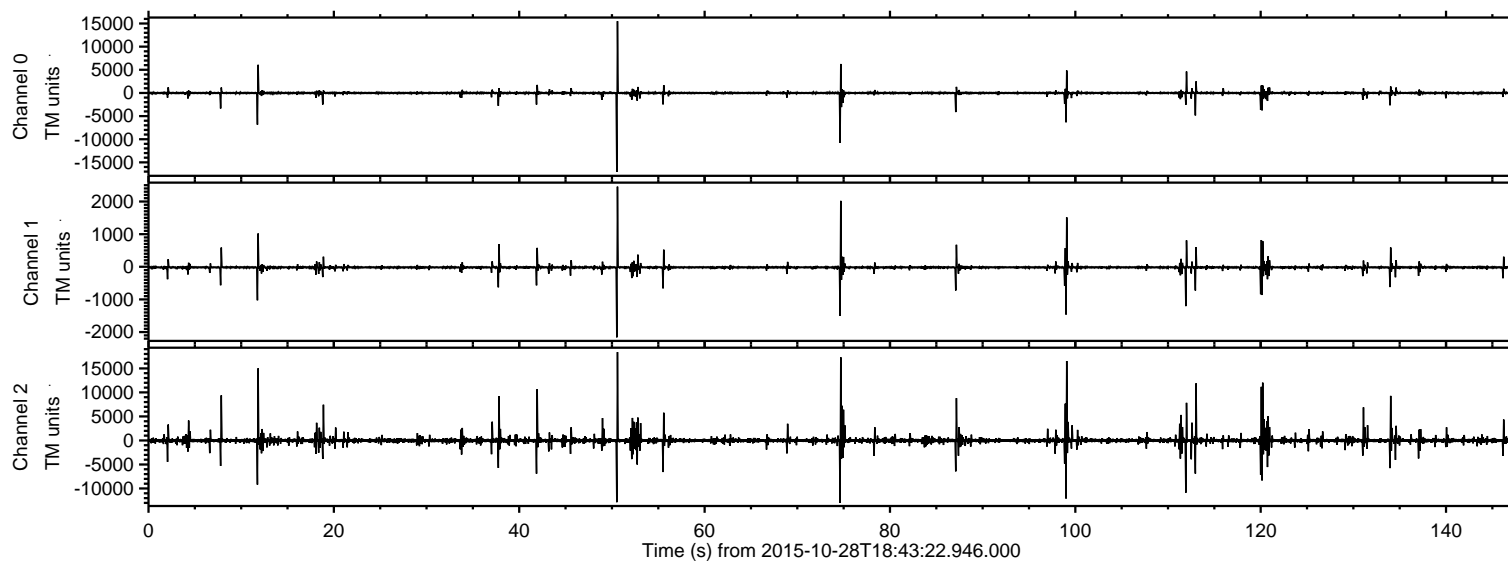
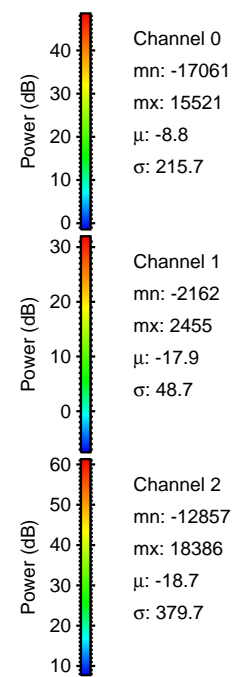
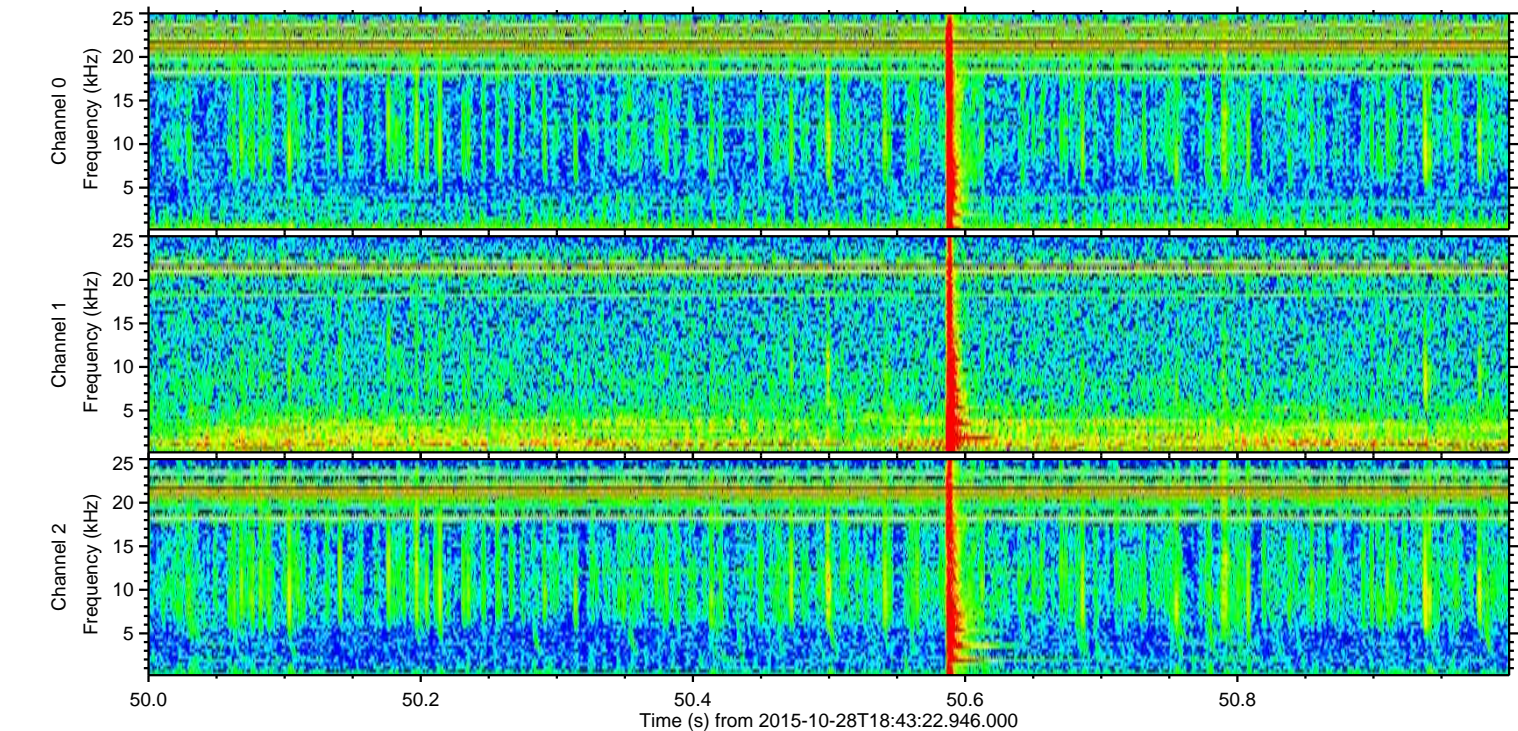
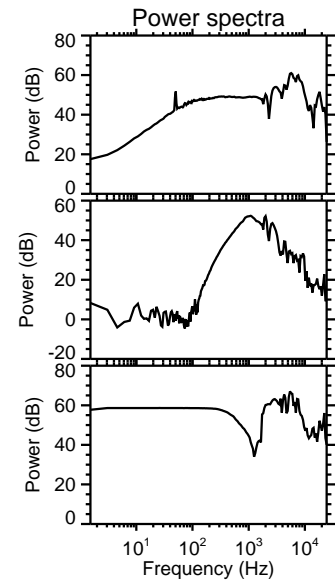
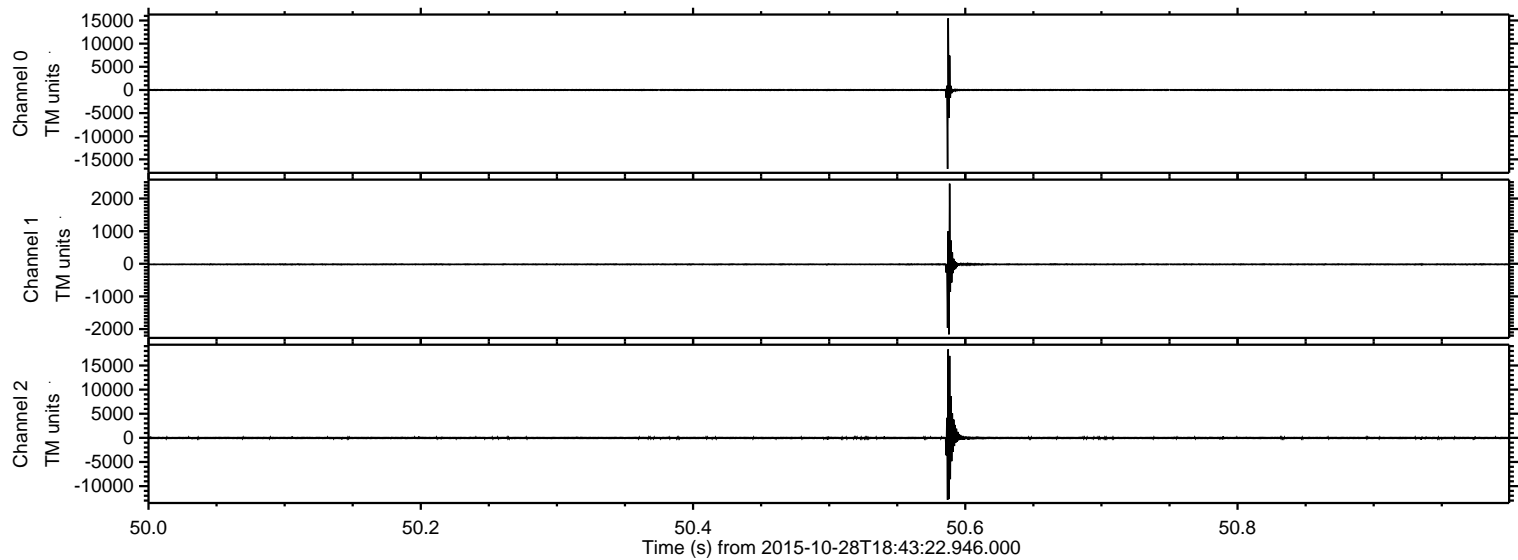

Processed Fri Oct 30 19:57:31 2015 by ELM ver.2012-10-06 from 001__elm20151028_184321__dat00.bin

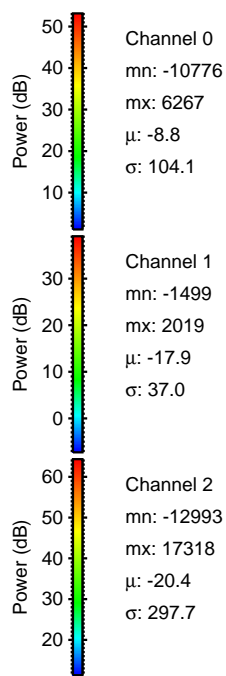
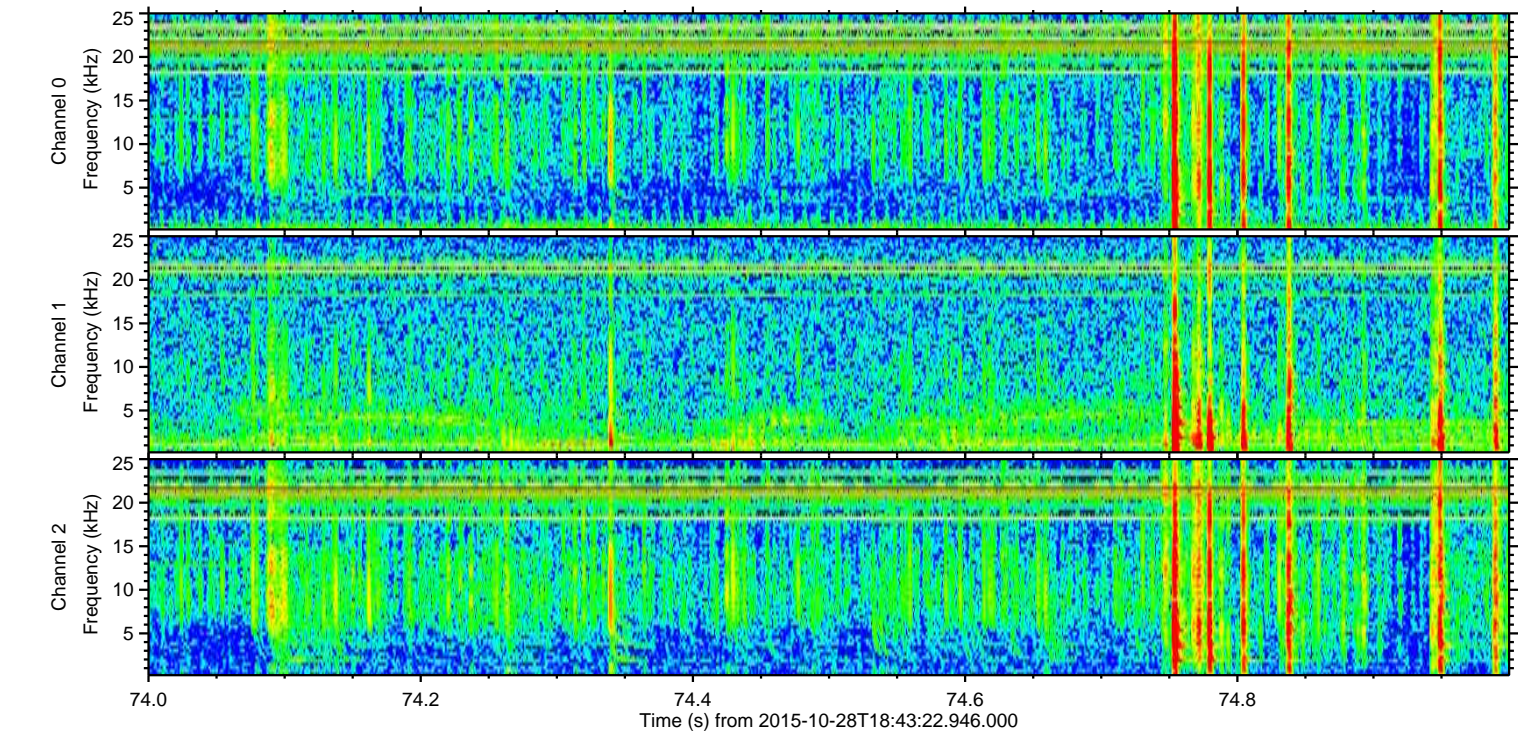
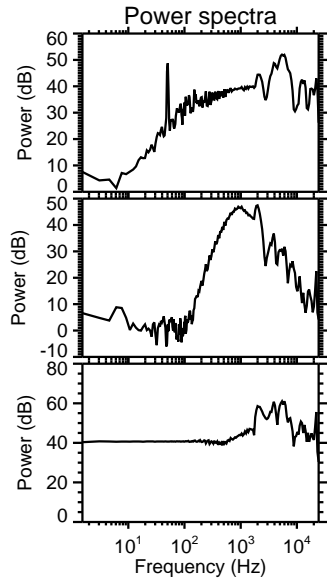
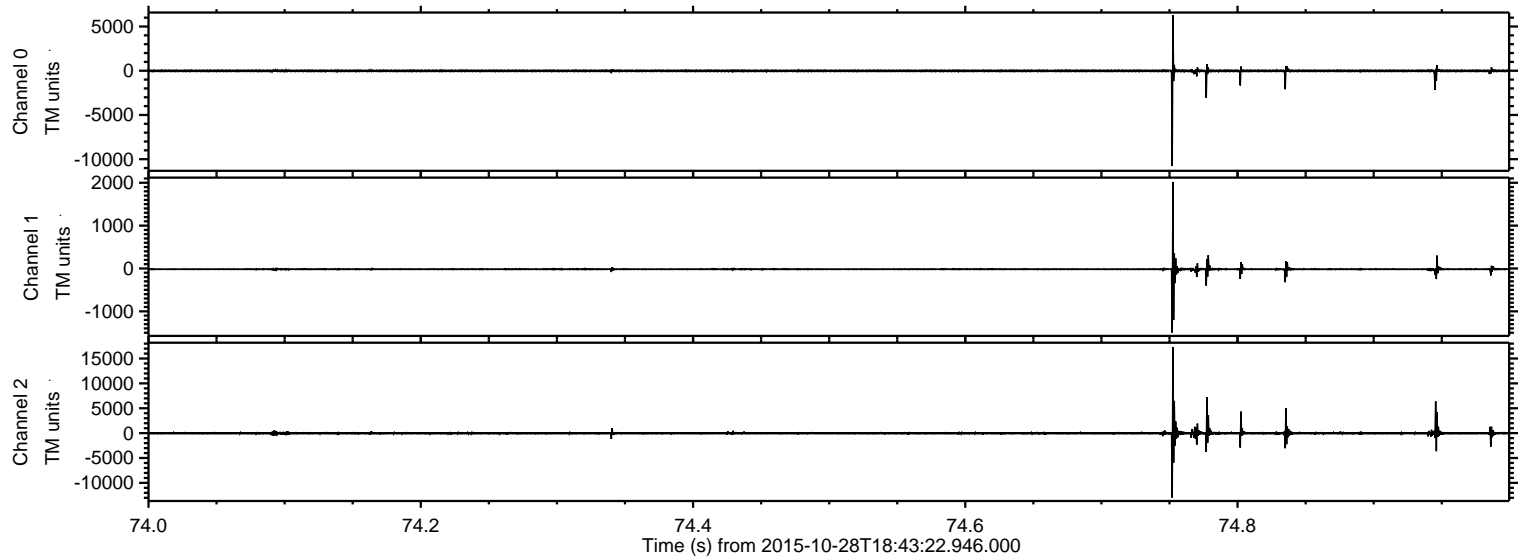

ELMAVAN 3D WAVEFORMS (Measured data sampled at 50 kHz) 51000 packets of 144 samples from 2015-10-28T18:43:22.946.000. Part 100/147

Processed Fri Oct 30 19:57:32 2015 by ELM ver.2012-10-06 from 001__elm20151028_184321__dat00.bin

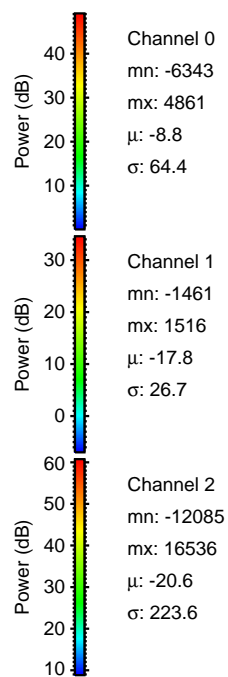
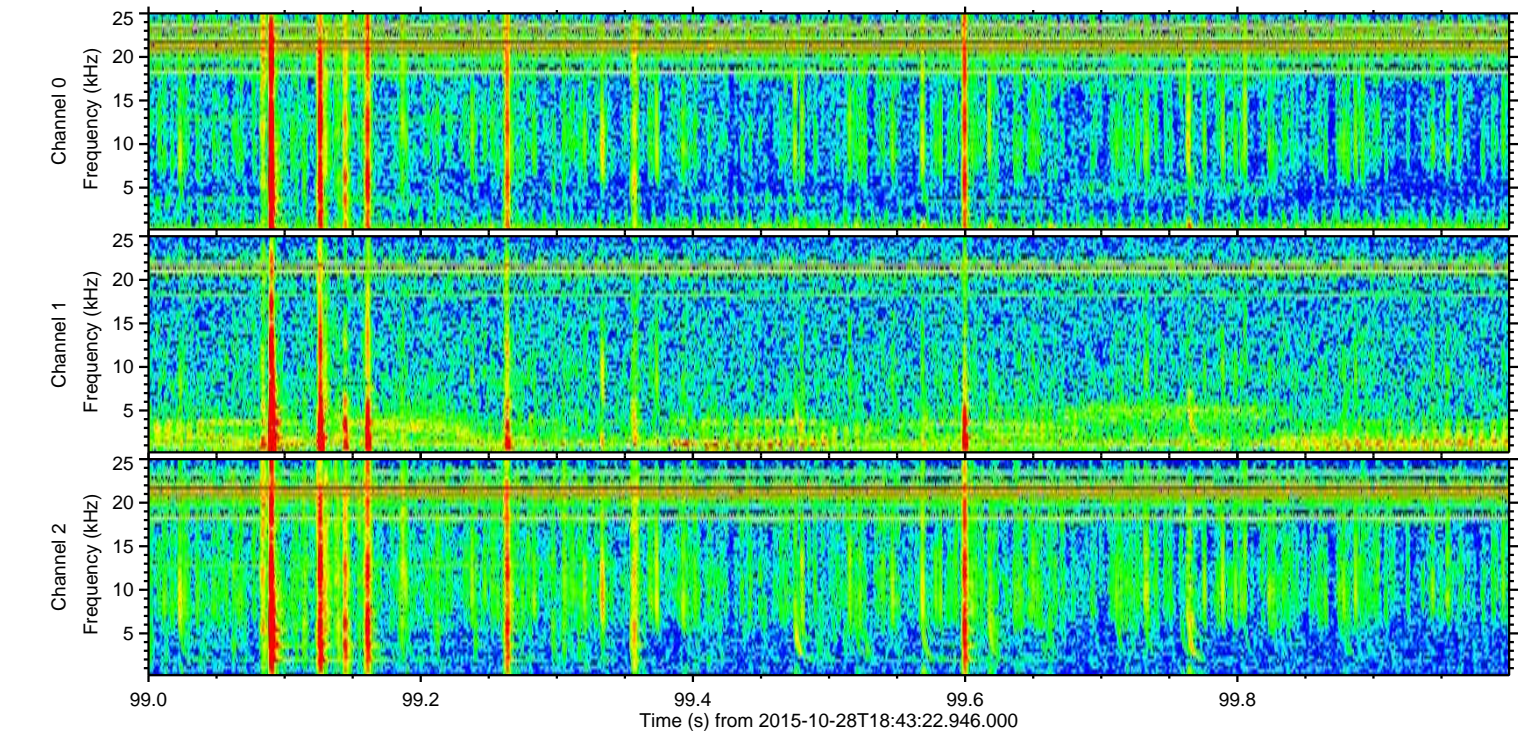
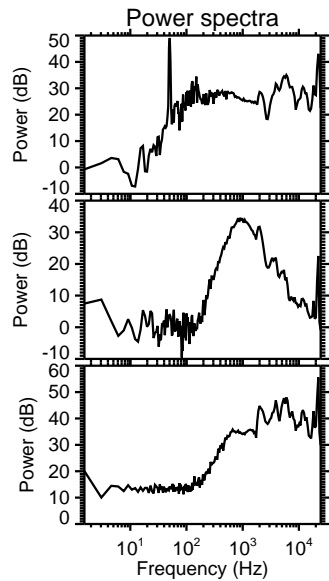
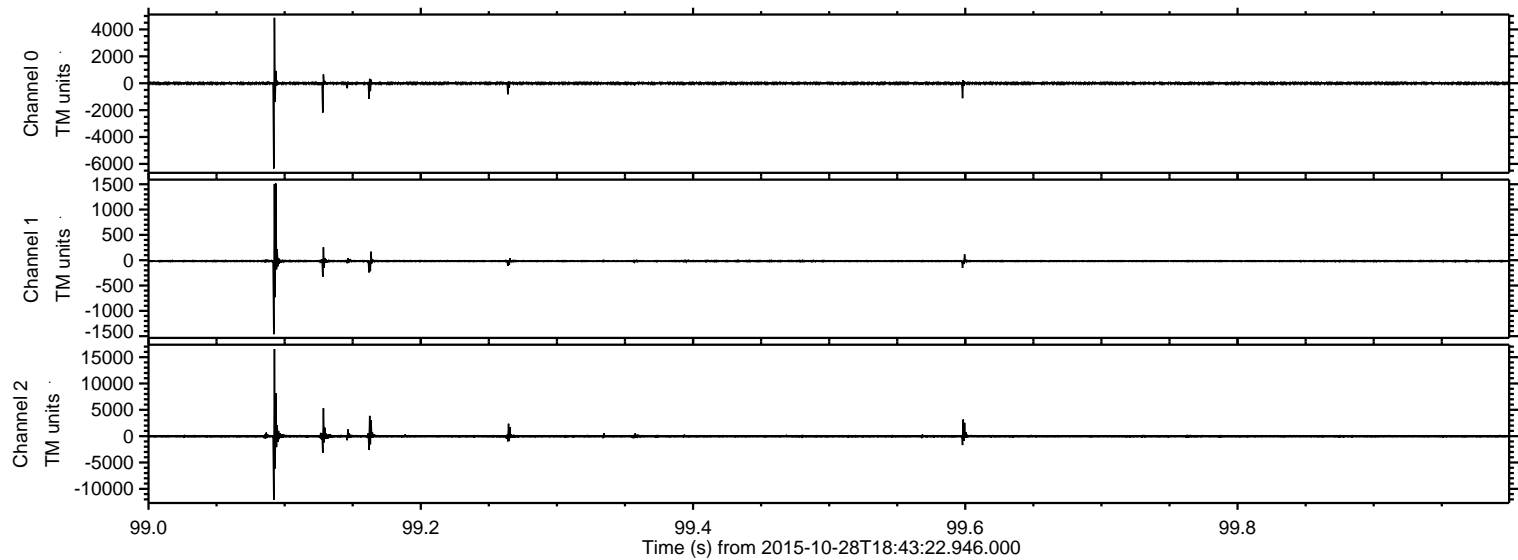

Processed Fri Oct 30 19:57:33 2015 by ELM ver.2012-10-06 from 001__elm20151028_184321__dat00.bin

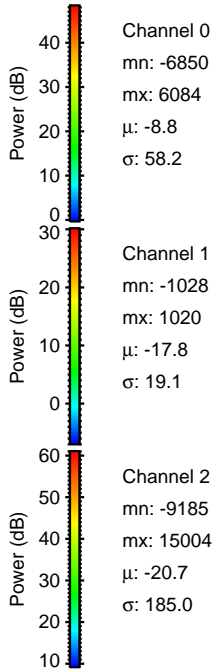
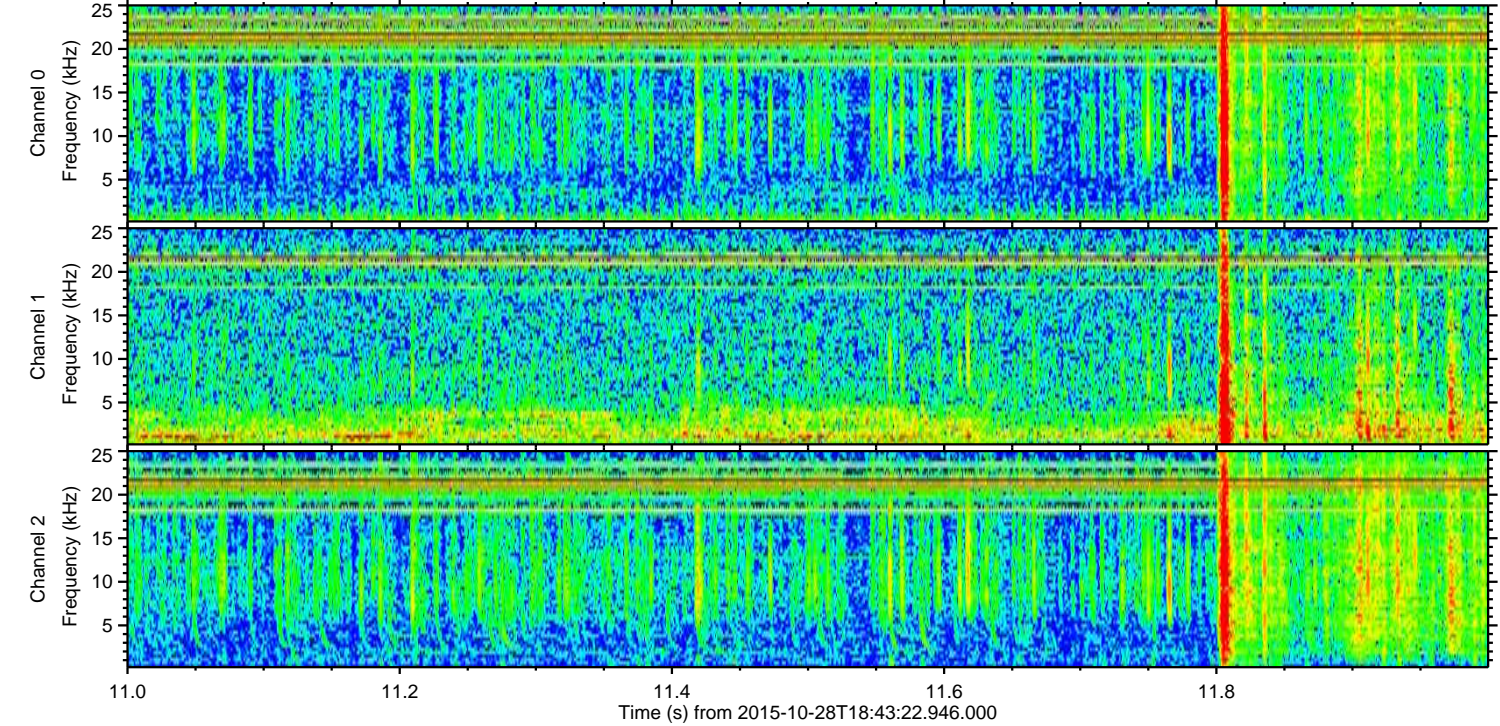
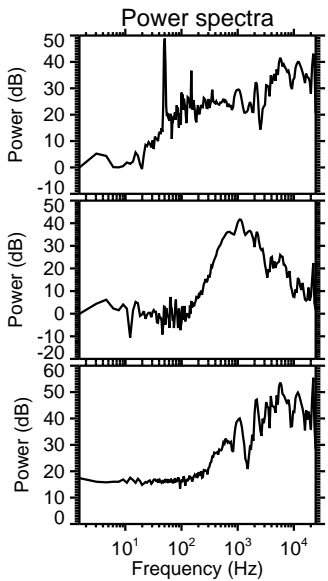
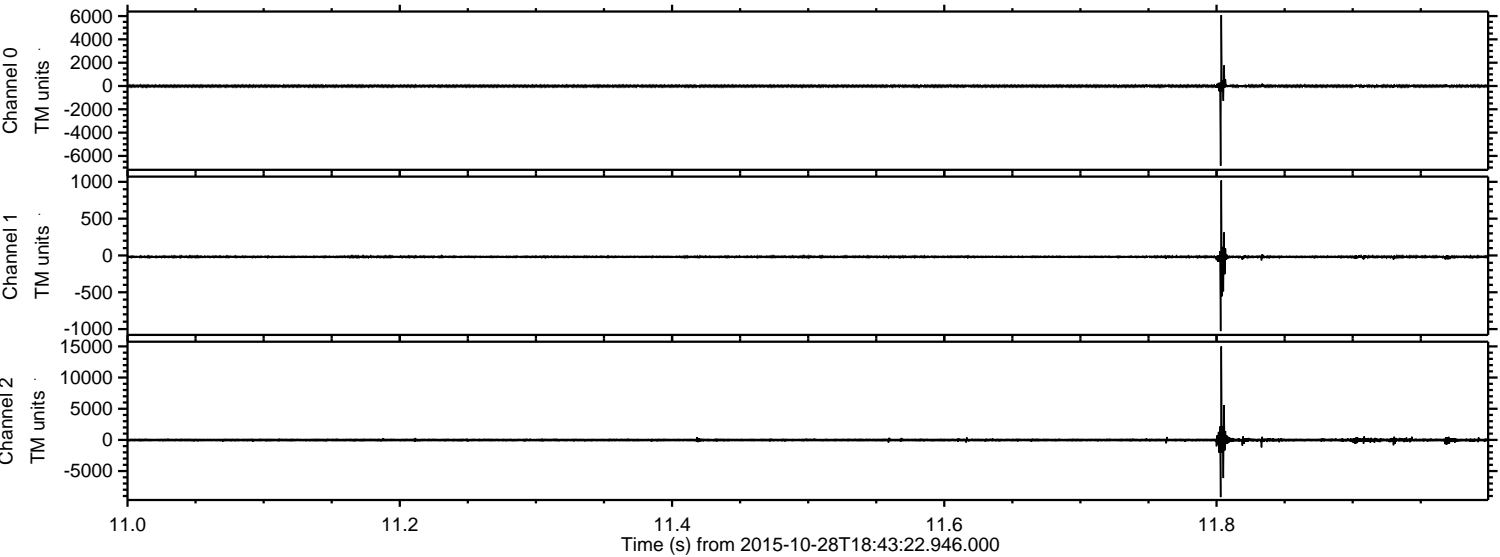

ELMAVAN 3D WAVEFORMS (Measured data sampled at 50 kHz) 51000 packets of 144 samples from 2015-10-28T18:43:22.946.000. Part 121/147

Processed Fri Oct 30 19:57:34 2015 by ELM ver.2012-10-06 from 001__elm20151028_184321__dat00.bin

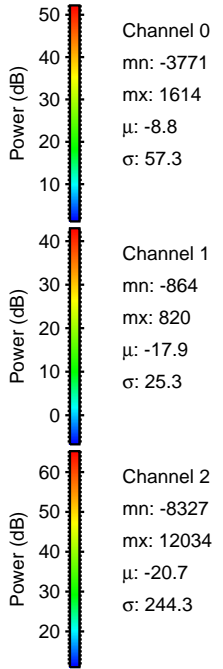
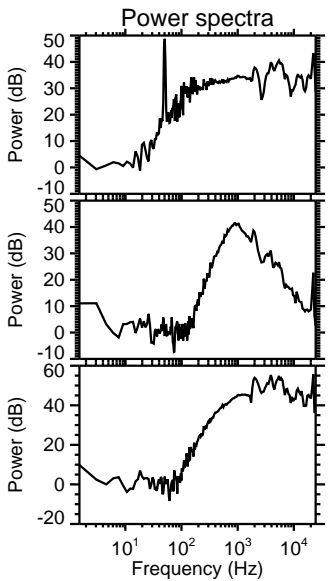
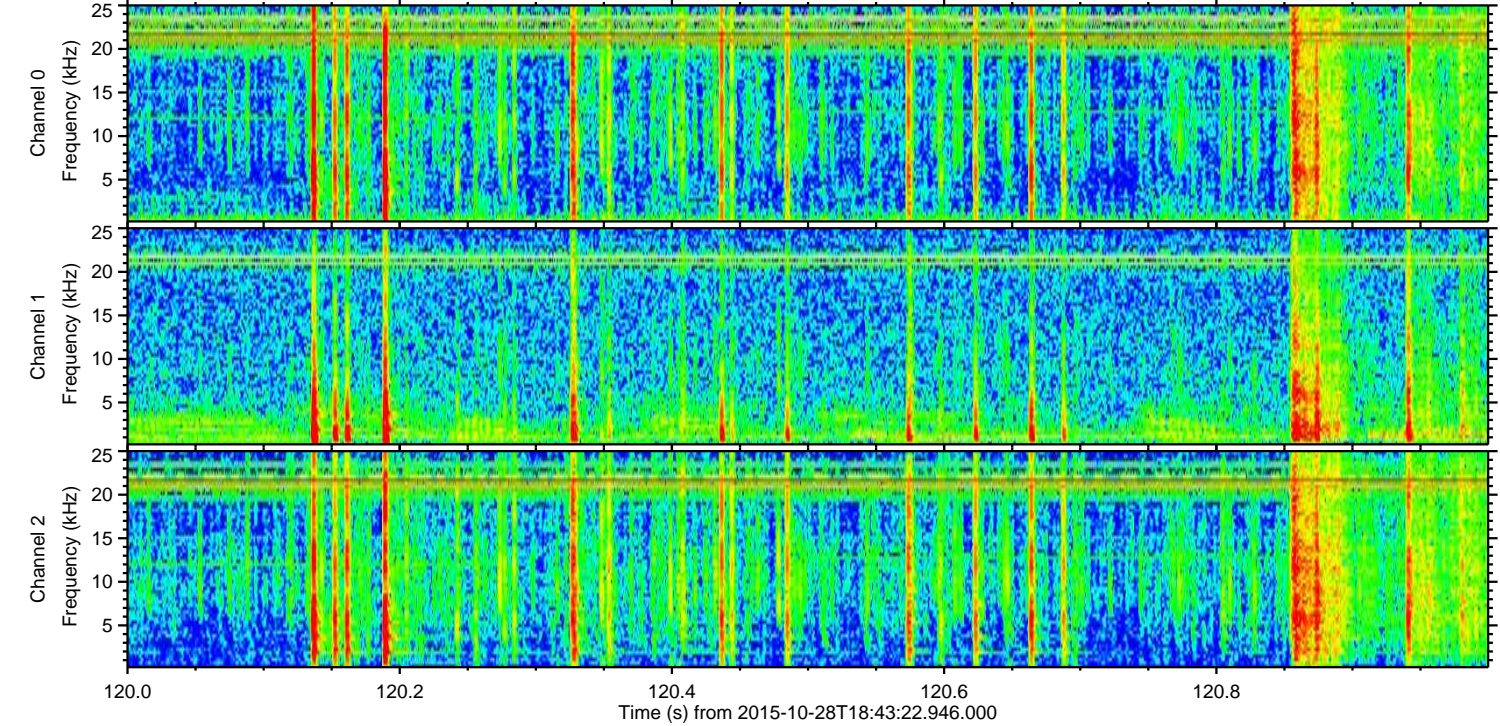
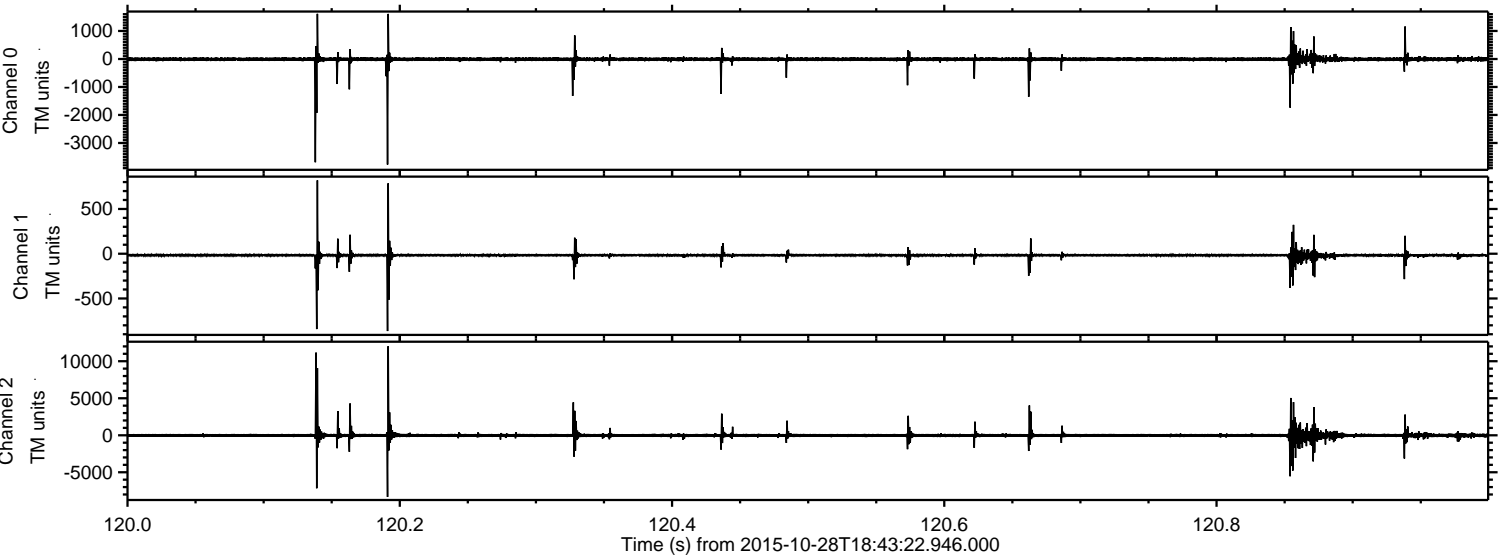

ELMAVAN 3D WAVEFORMS (Measured data sampled at 50 kHz) 51000 packets of 144 samples from 2015-10-28T18:43:22.946.000. Part 113/147

Processed Fri Oct 30 19:57:36 2015 by ELM ver.2012-10-06 from 001__elm20151028_184321__dat00.bin

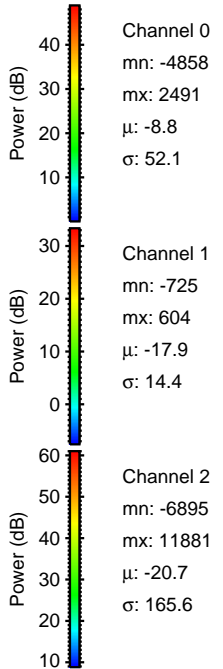
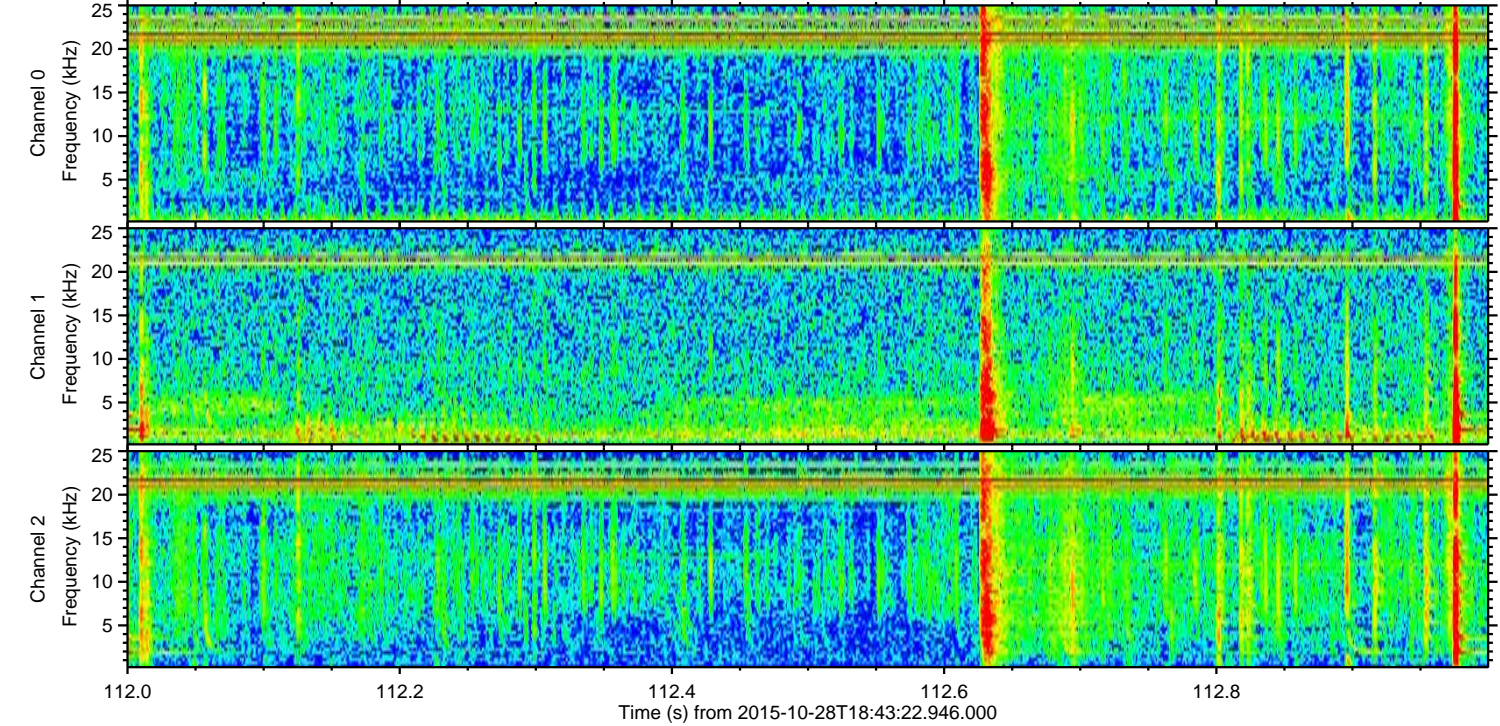
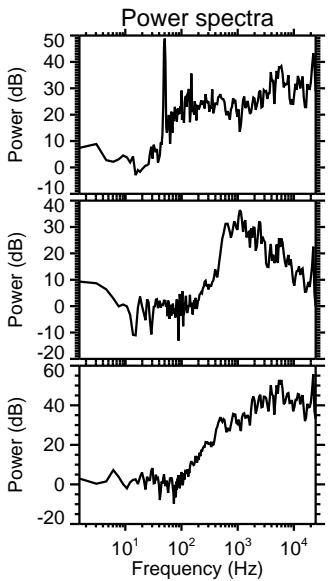
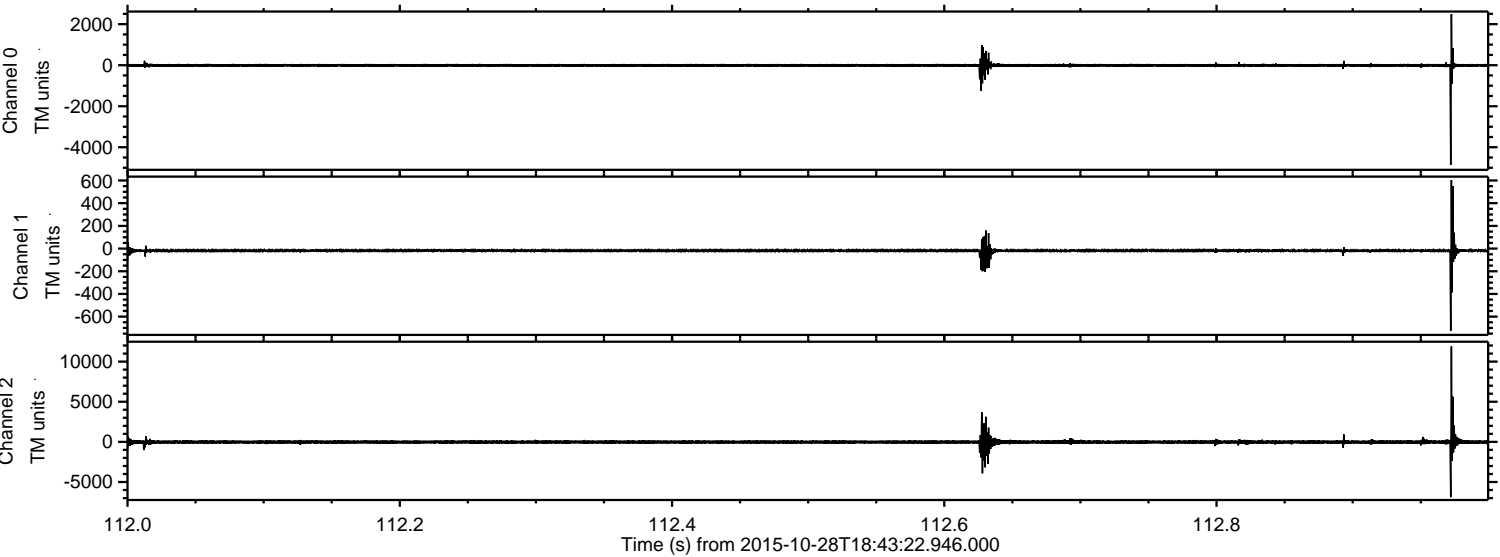

ELMAVAN 3D WAVEFORMS (Measured data sampled at 50 kHz) 51000 packets of 144 samples from 2015-10-28T18:43:22.946.000. Part 112/147

Processed Fri Oct 30 19:57:37 2015 by ELM ver.2012-10-06 from 001__elm20151028_184321__dat00.bin

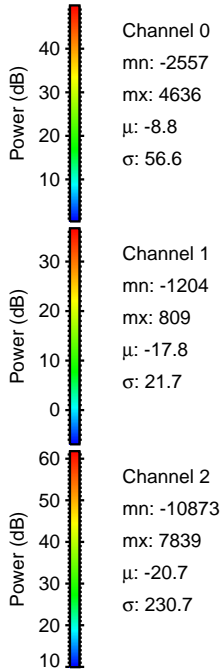
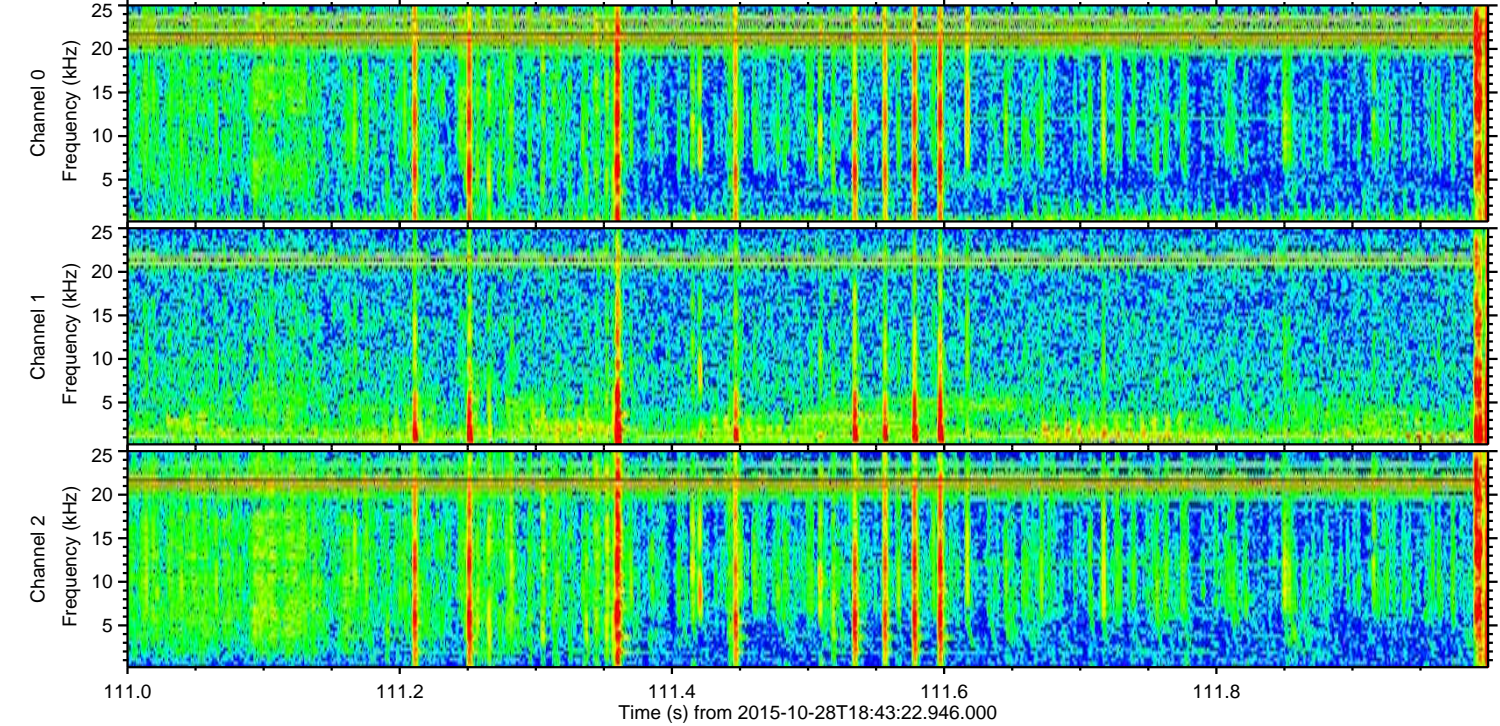
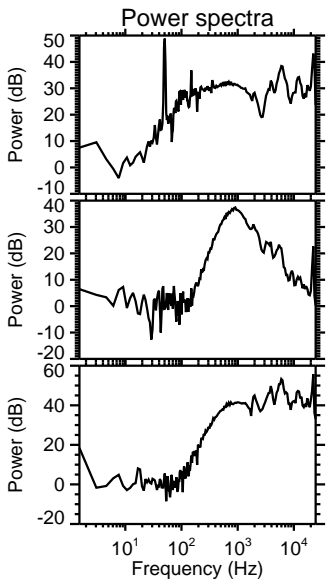
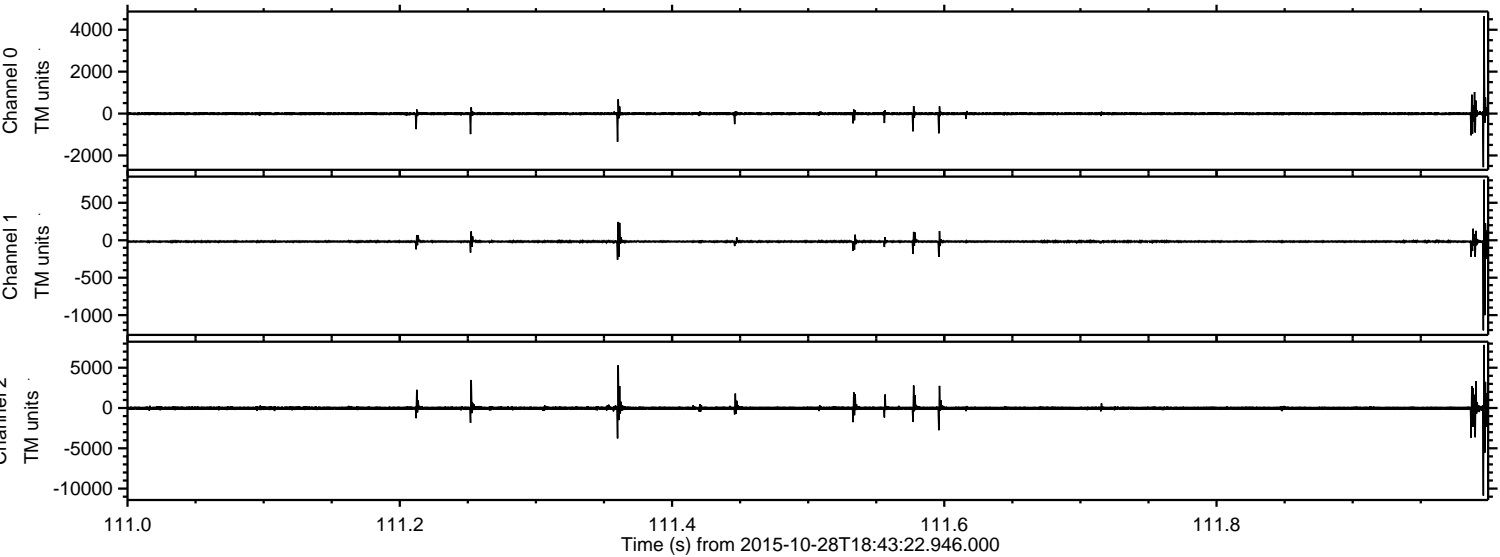

Processed Fri Oct 30 19:57:38 2015 by ELM ver.2012-10-06 from 001__elm20151028_184321__dat00.bin

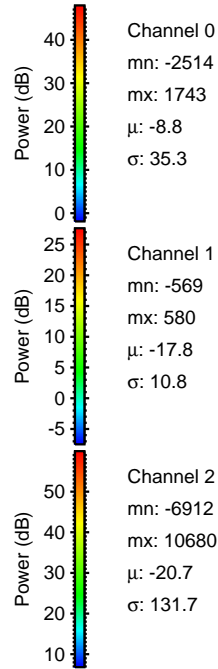
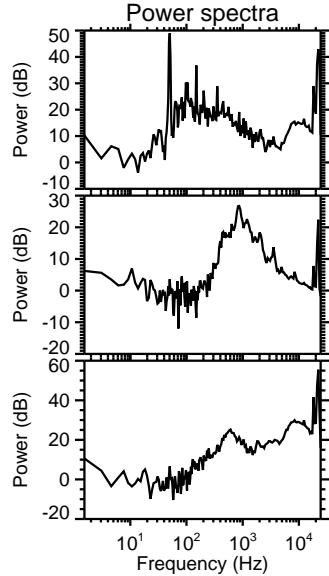
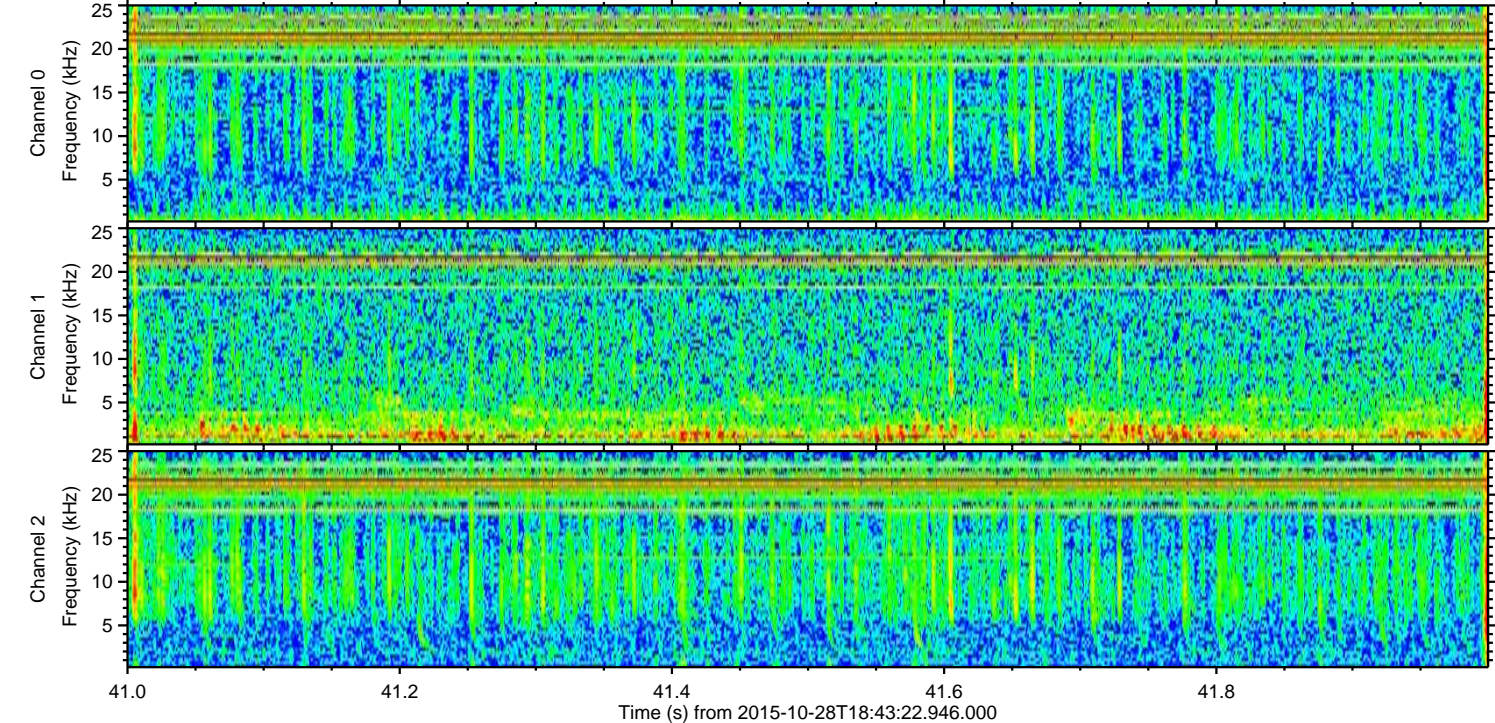
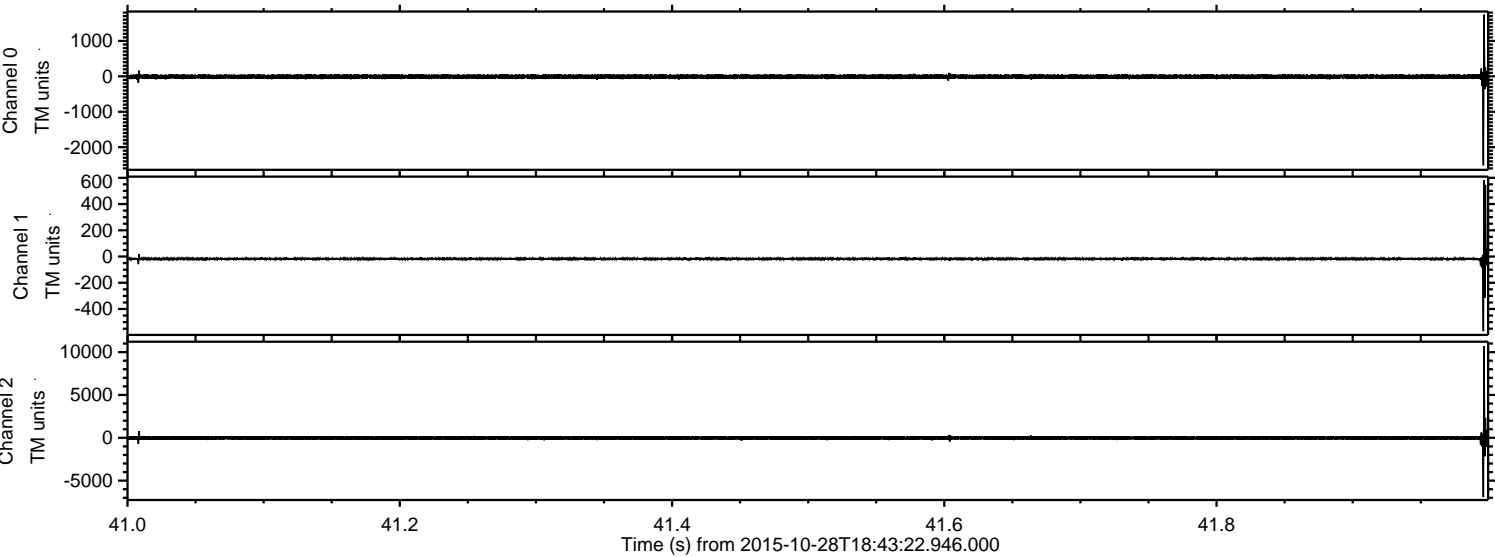

Processed Fri Oct 30 19:57:39 2015 by ELM ver.2012-10-06 from 001__elm20151028_184321__dat00.bin

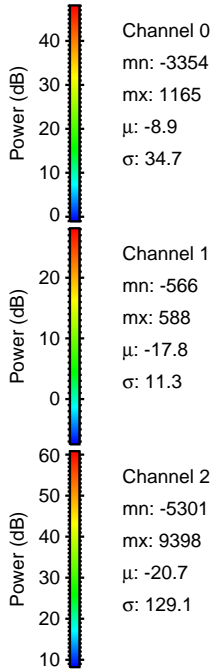
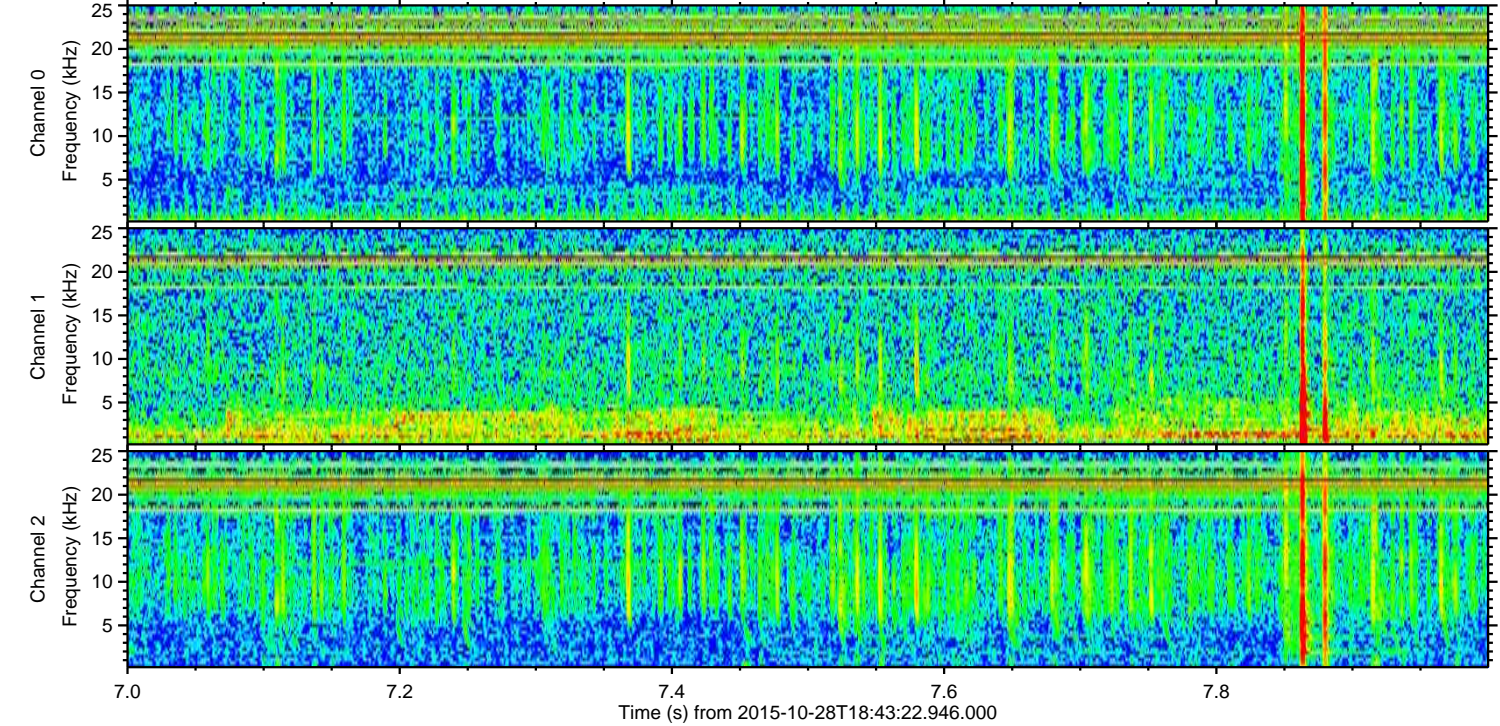
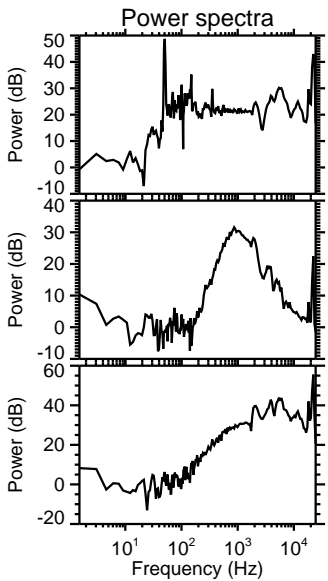
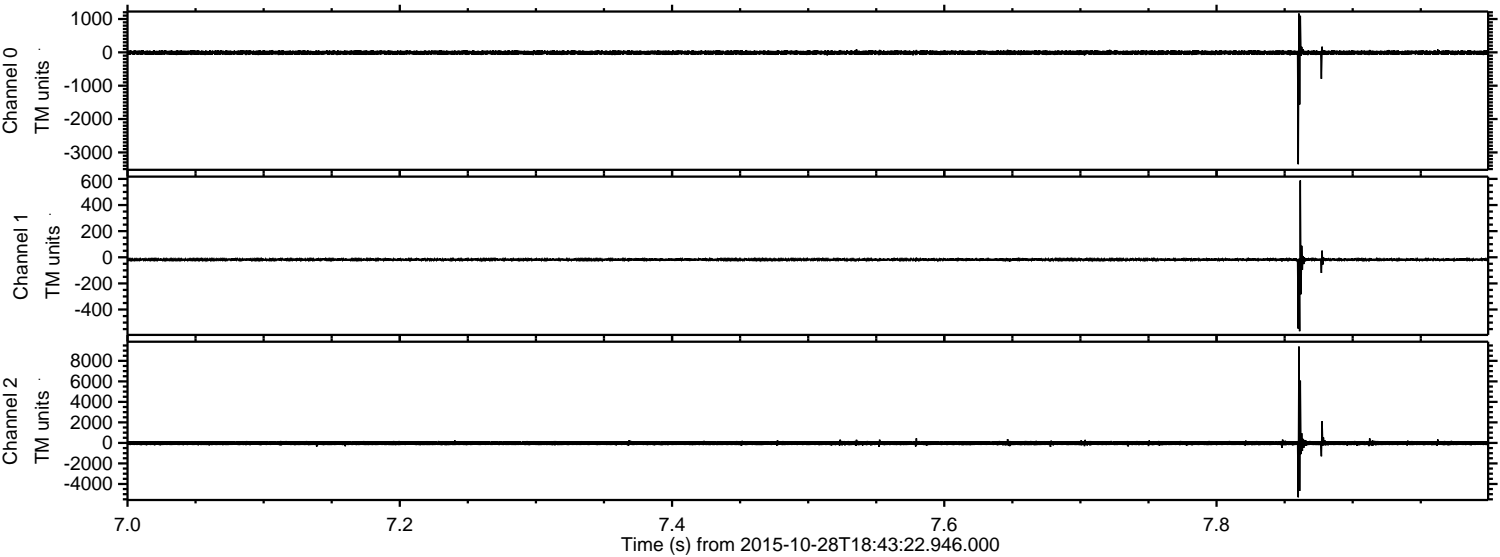

Channel 0
mn: -3354
mx: 1165
 μ : -8.9
 σ : 34.7

Channel 1
mn: -566
mx: 588
 μ : -17.8
 σ : 11.3

Channel 2
mn: -5301
mx: 9398
 μ : -20.7
 σ : 129.1

Processed Fri Oct 30 19:57:41 2015 by ELM ver.2012-10-06 from 001__elm20151028_184321__dat00.bin

