

# ELMAVAN 3D WAVEFORMS (Measured data sampled at 50 kHz) 51000 packets of 144 samples from 2015-10-28T00:32:39.757.000.

Processed Wed Oct 28 13:23:24 2015 by ELM ver.2012-10-06 from 001\_\_elm20151028\_003238\_\_dat00.bin

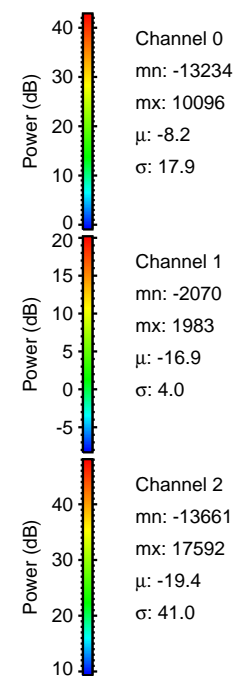

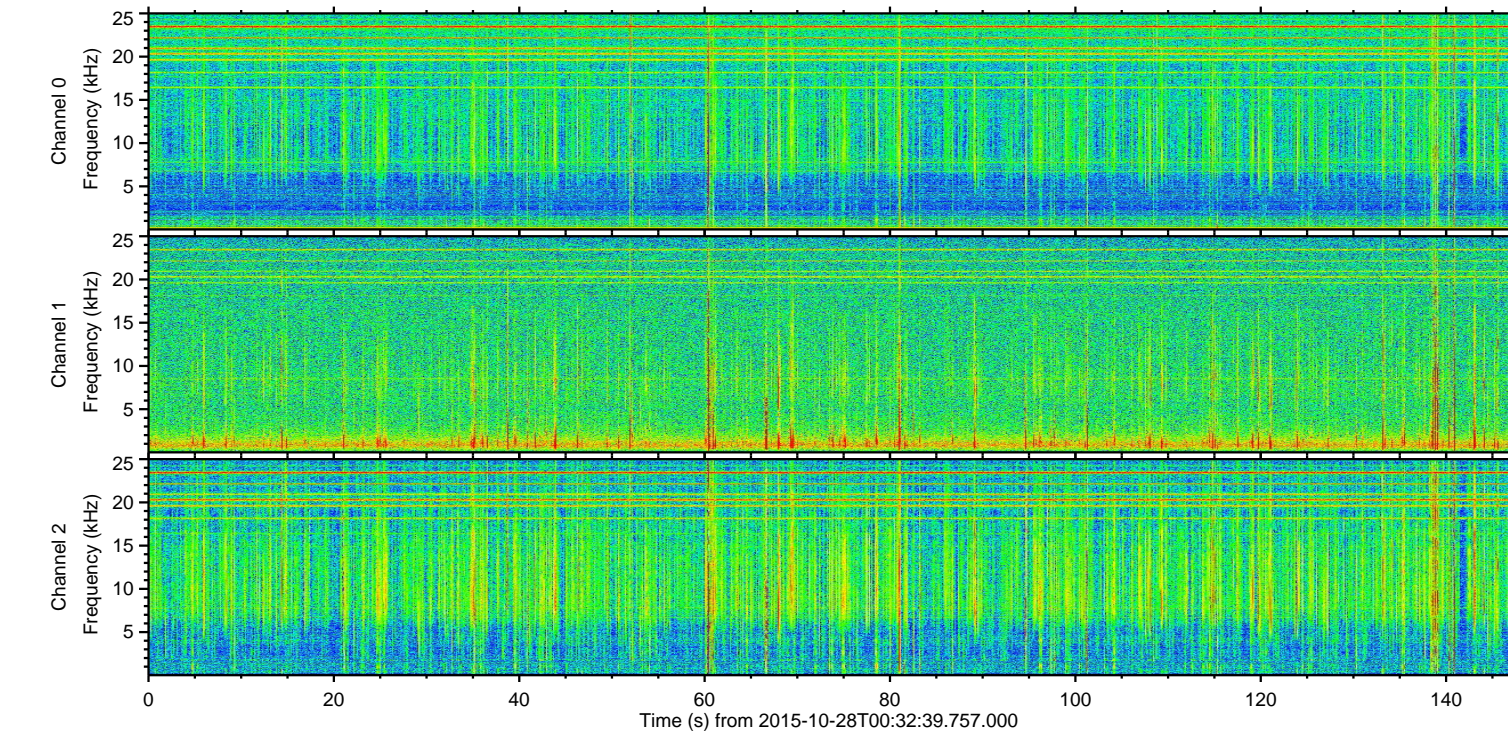
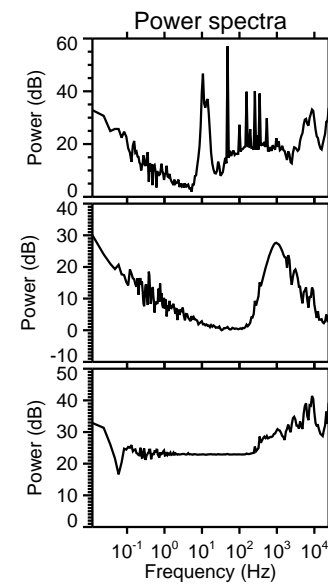
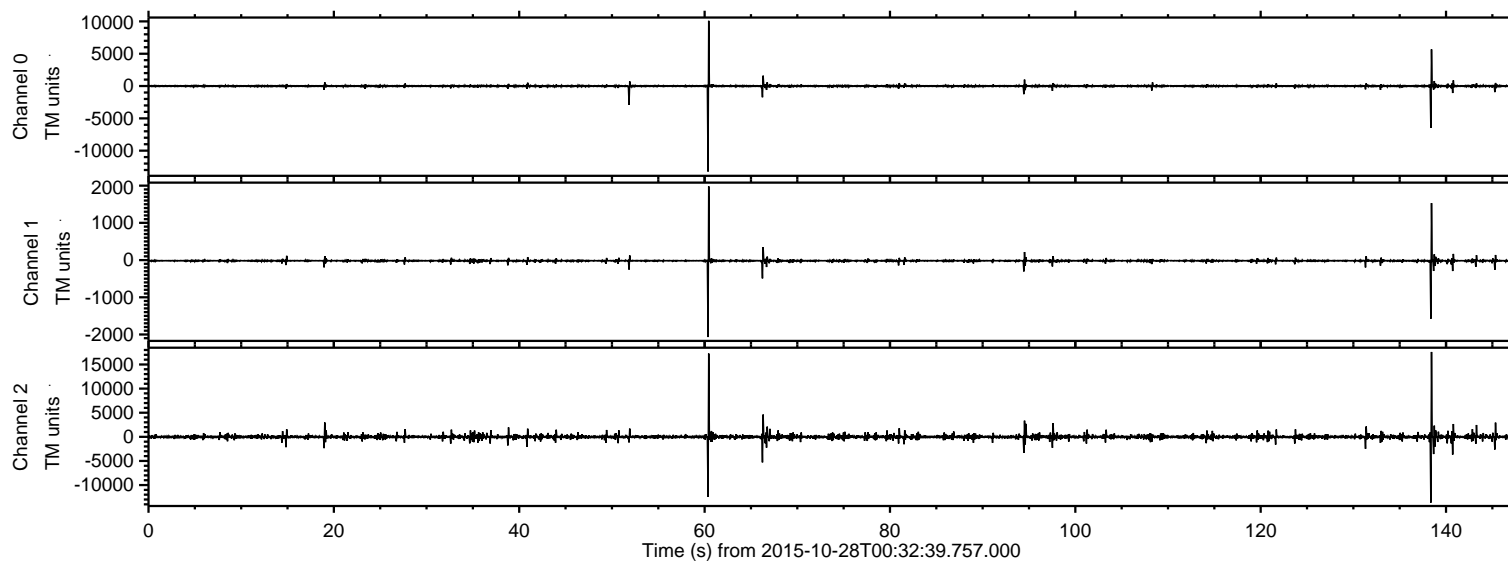

ELMAVAN 3D WAVEFORMS (Measured data sampled at 50 kHz) 51000 packets of 144 samples from 2015-10-28T00:32:39.757.000. Part 139/147

Processed Wed Oct 28 13:23:40 2015 by ELM ver.2012-10-06 from 001\_\_elm20151028\_003238\_\_dat00.bin

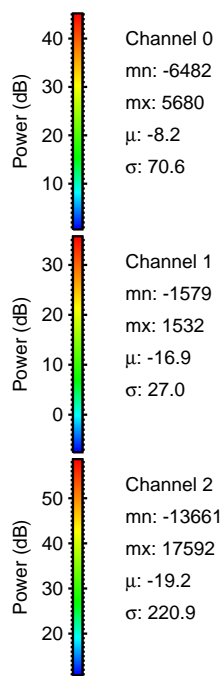
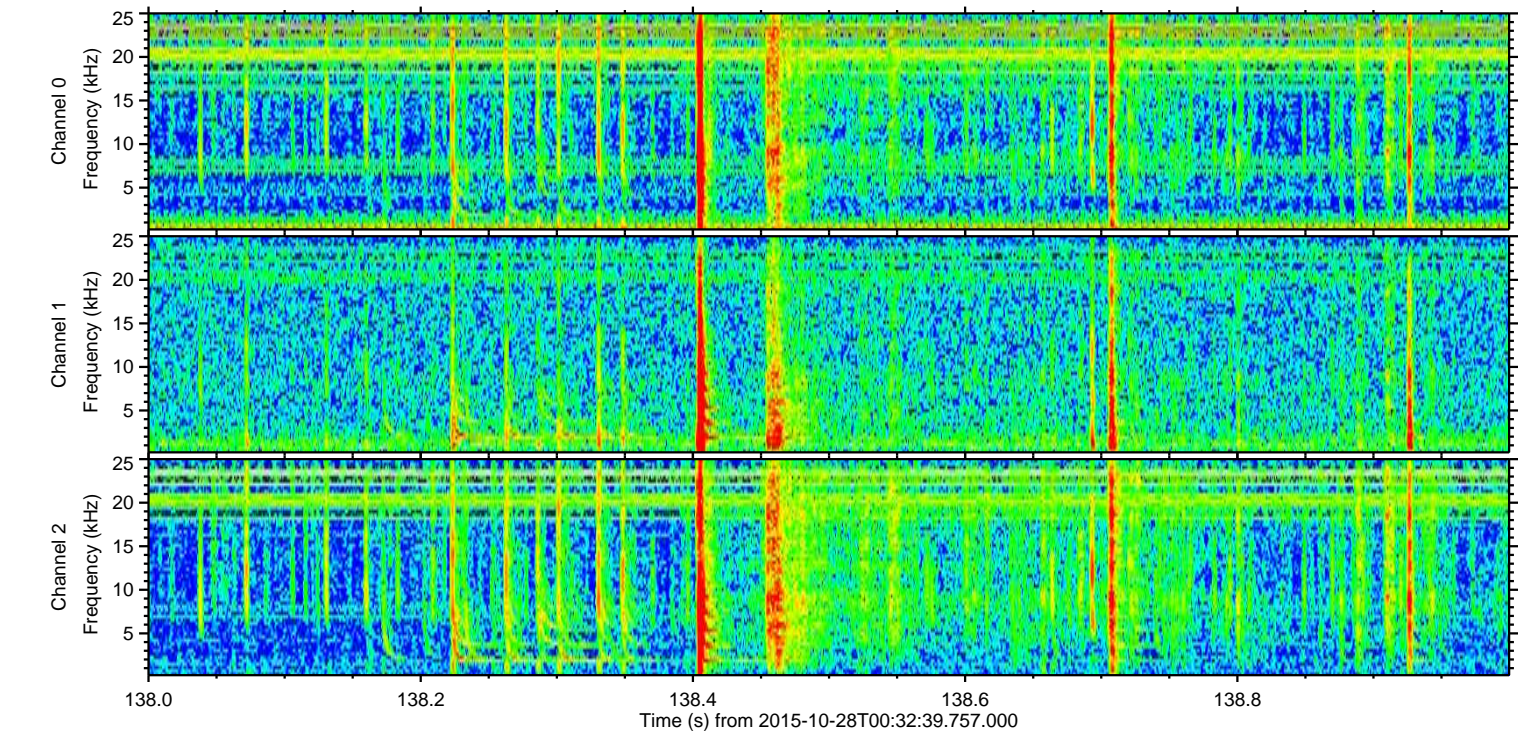
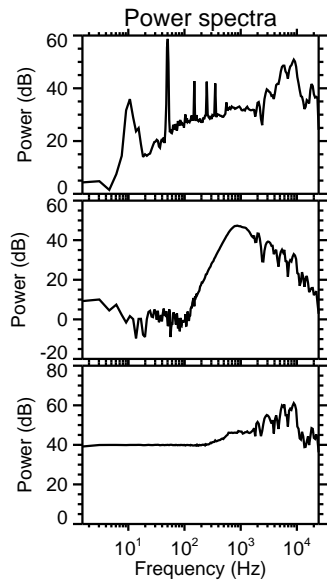
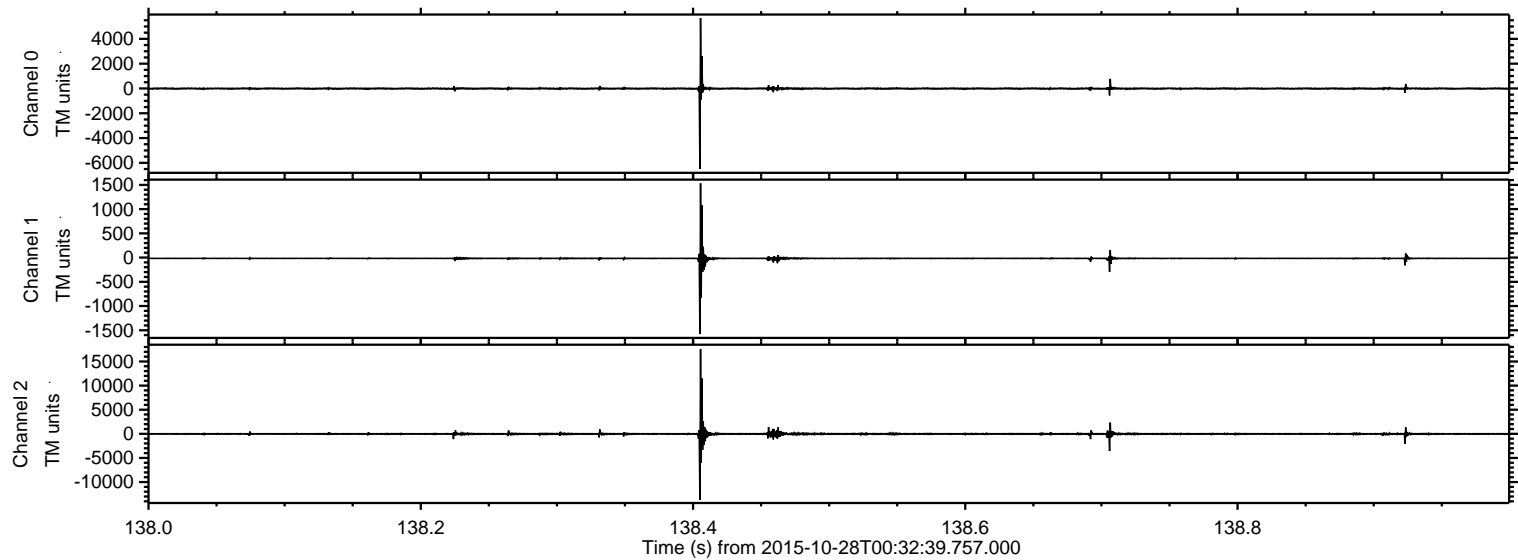



Processed Wed Oct 28 13:23:41 2015 by ELM ver.2012-10-06 from 001\_\_elm20151028\_003238\_\_dat00.bin

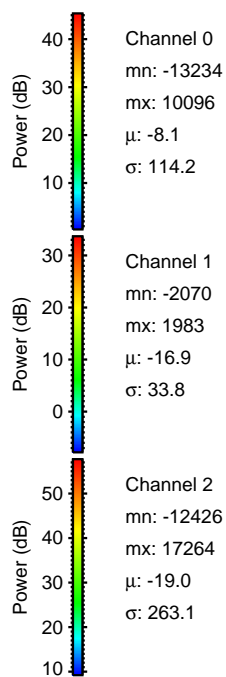
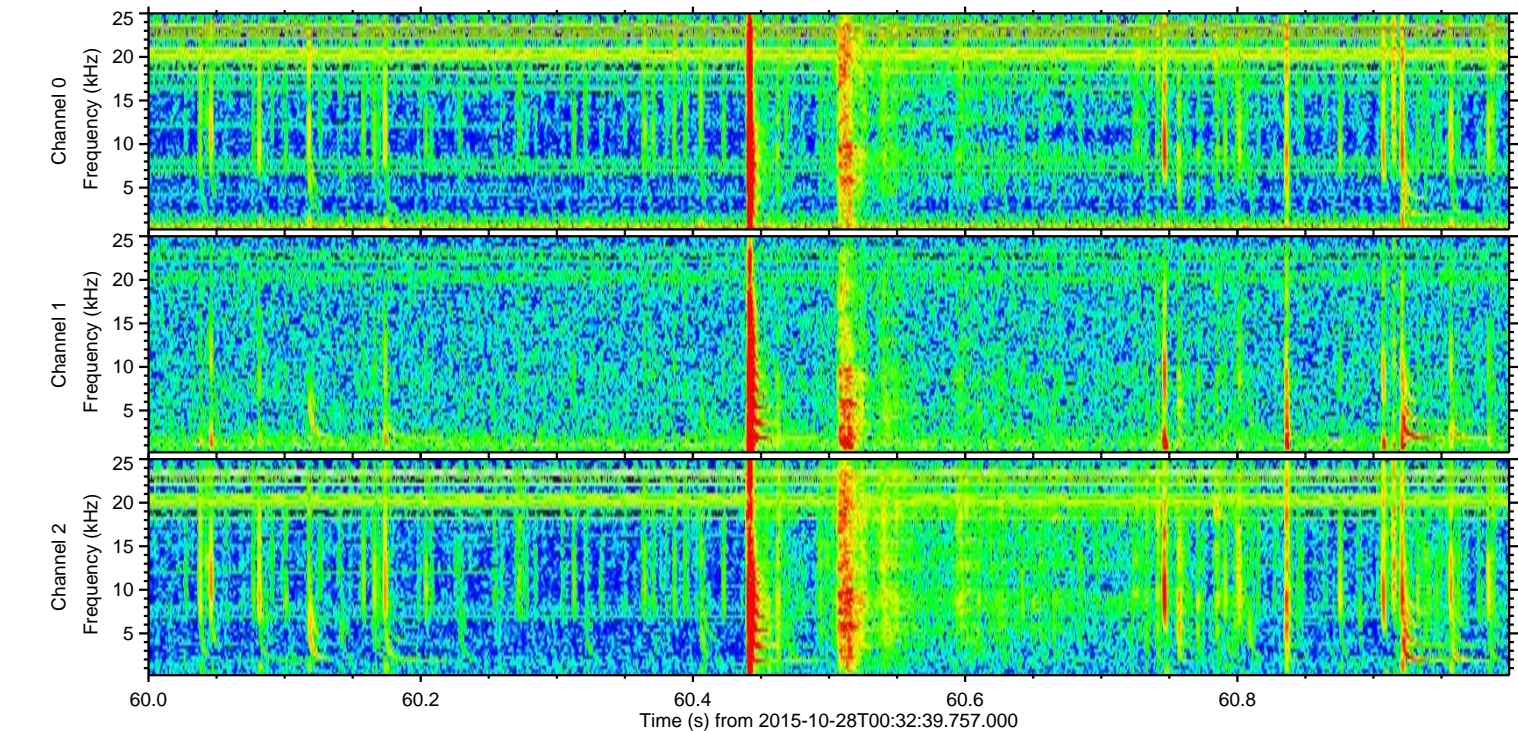
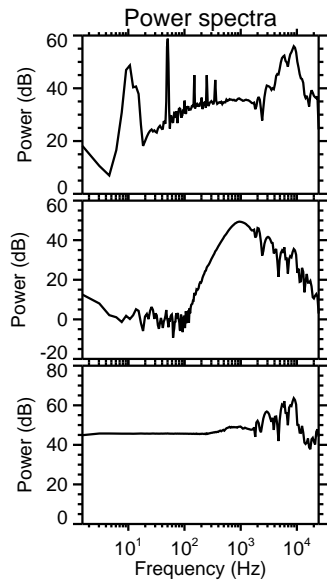
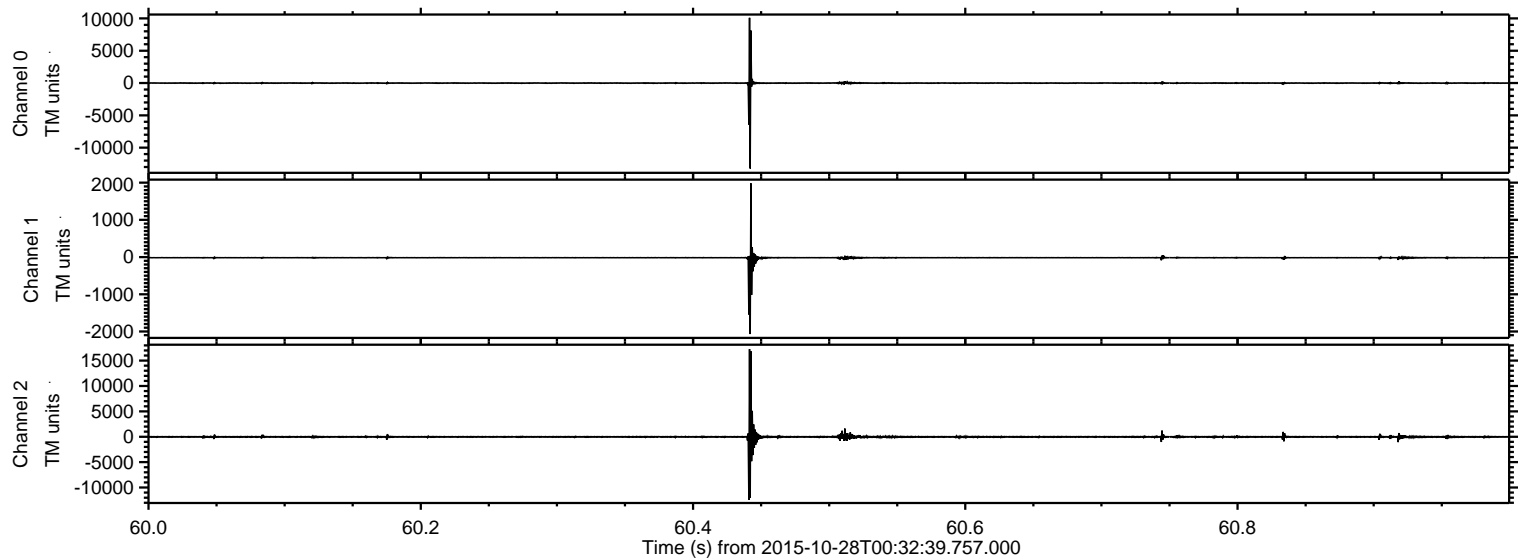



Processed Wed Oct 28 13:23:43 2015 by ELM ver.2012-10-06 from 001\_\_elm20151028\_003238\_\_dat00.bin

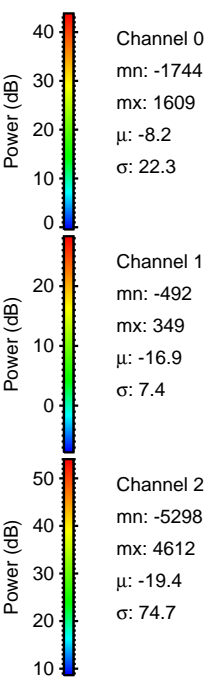
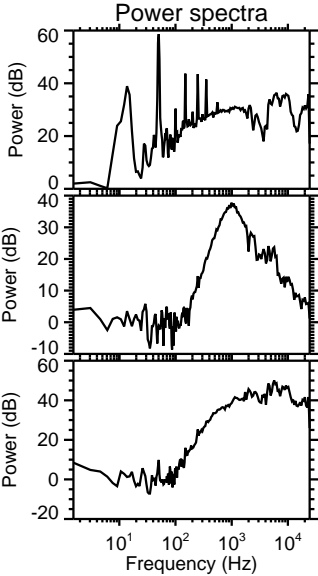
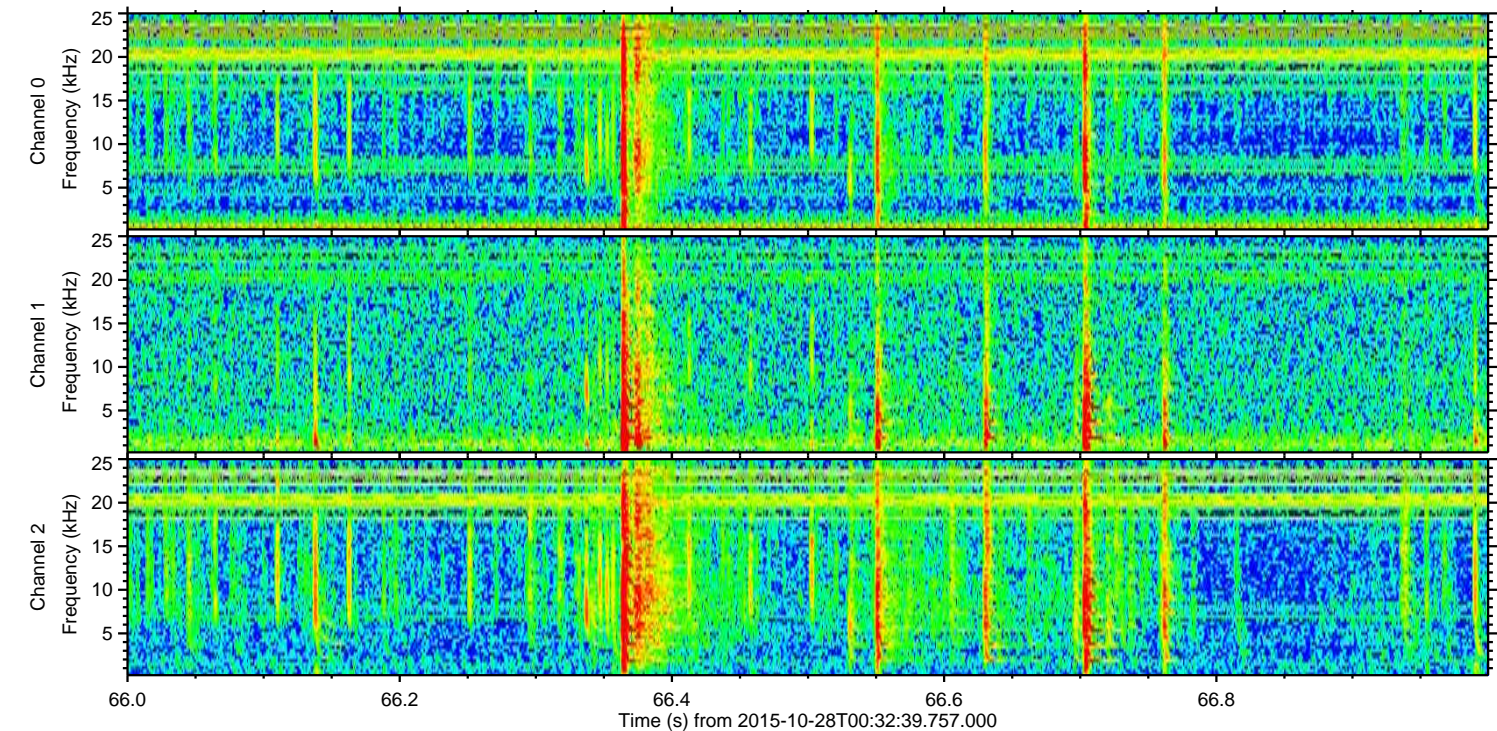
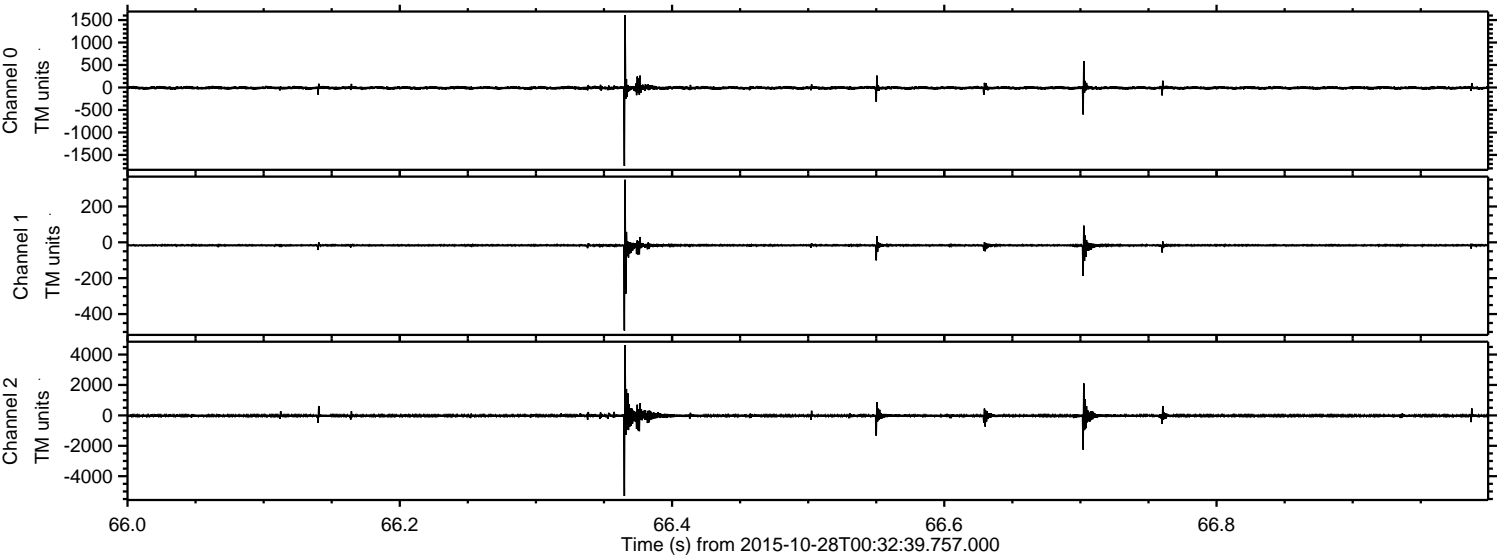



ELMAVAN 3D WAVEFORMS (Measured data sampled at 50 kHz) 51000 packets of 144 samples from 2015-10-28T00:32:39.757.000. Part 141/147

Processed Wed Oct 28 13:23:44 2015 by ELM ver.2012-10-06 from 001\_\_elm20151028\_003238\_\_dat00.bin

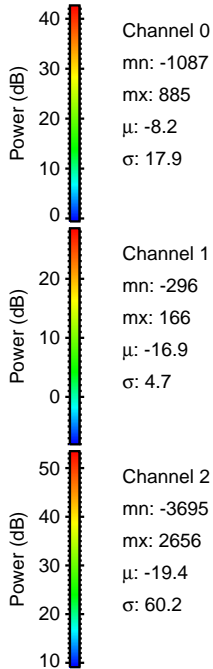
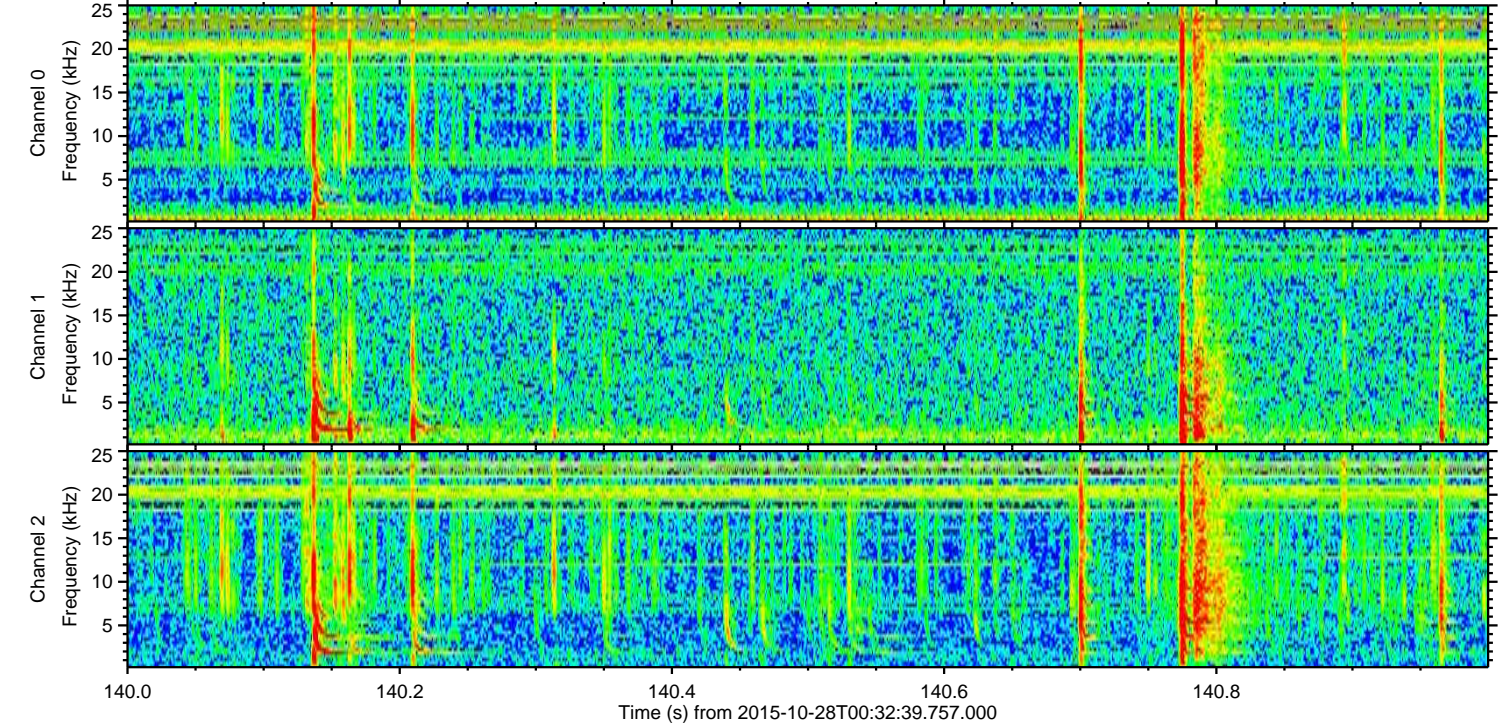
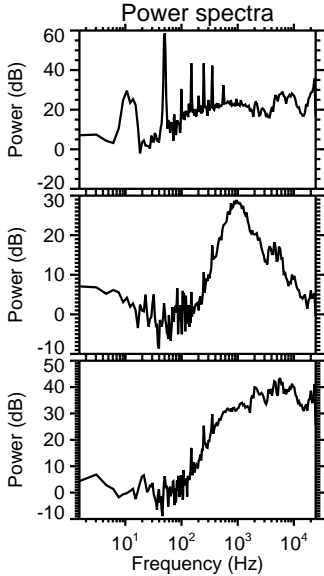
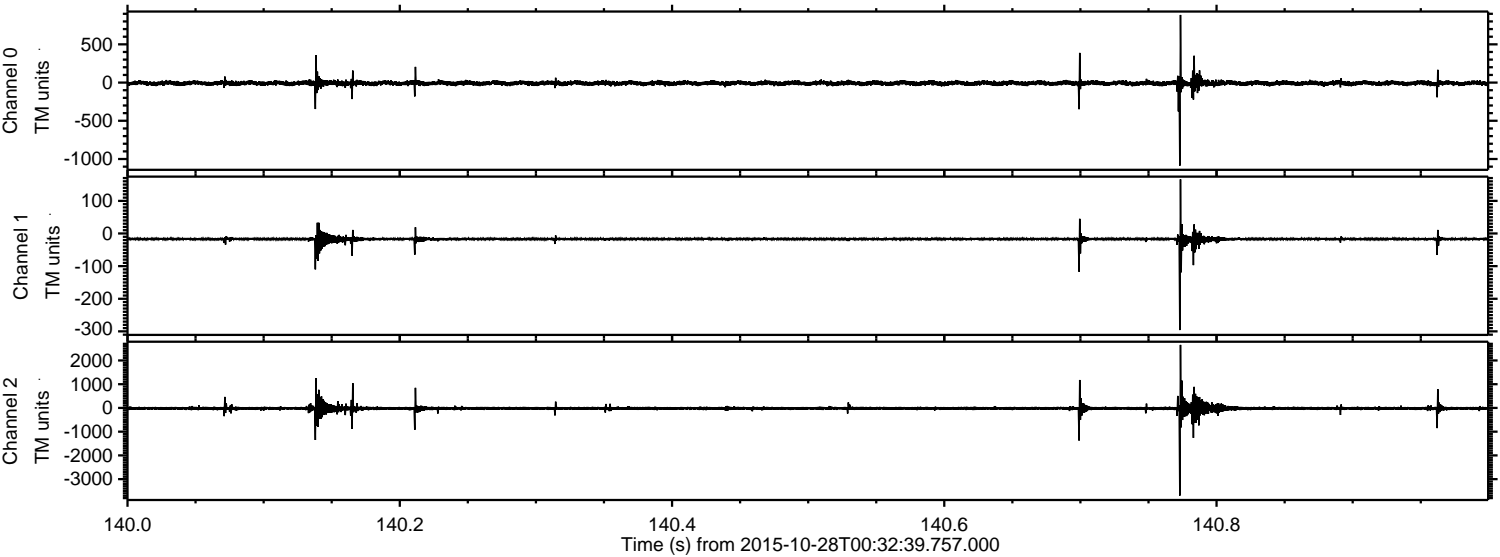



Processed Wed Oct 28 13:23:45 2015 by ELM ver.2012-10-06 from 001\_\_elm20151028\_003238\_\_dat00.bin

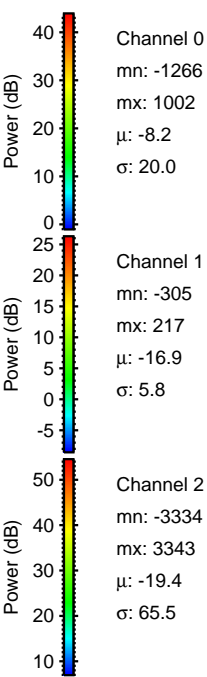
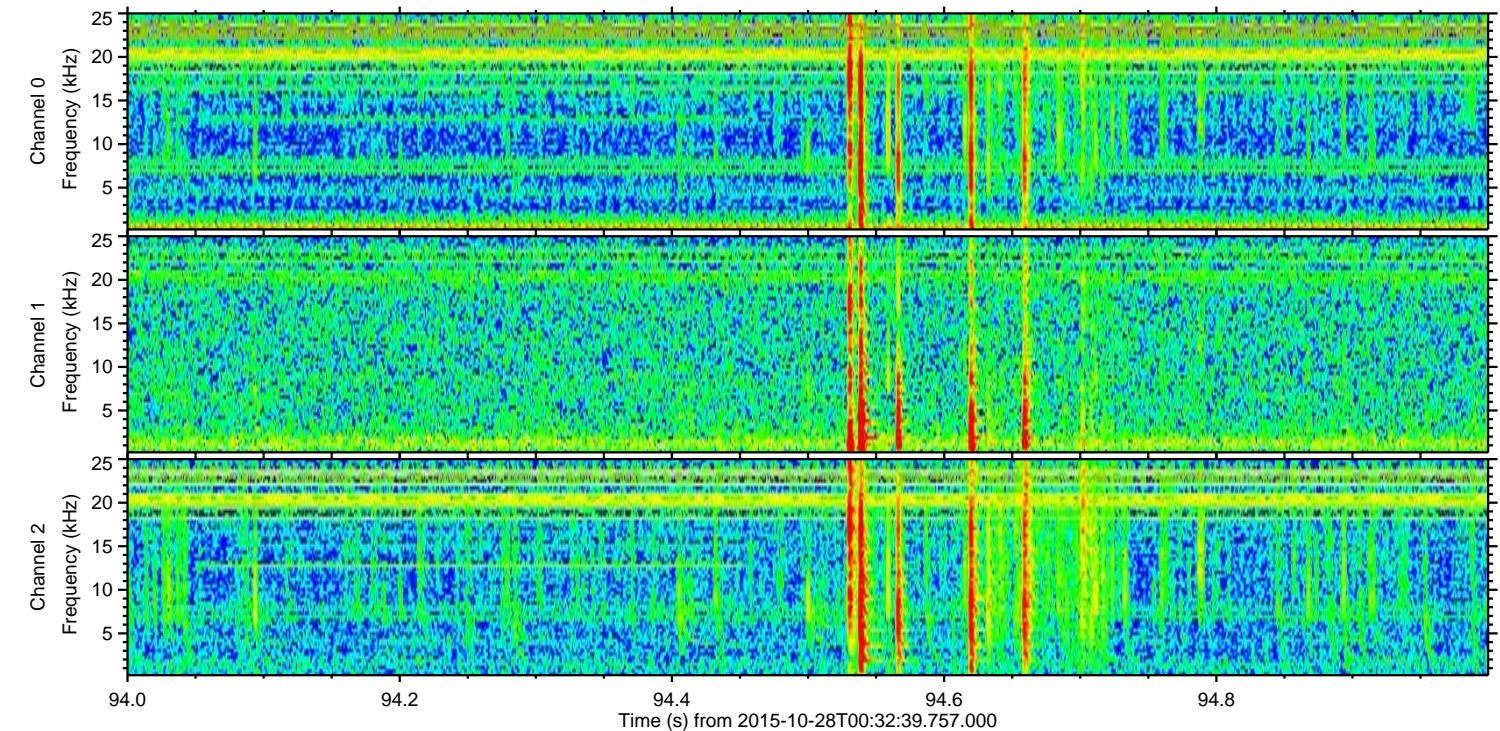
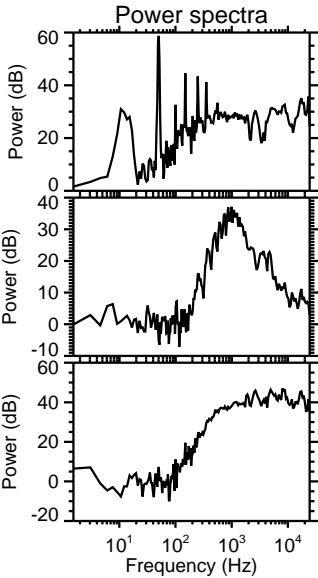
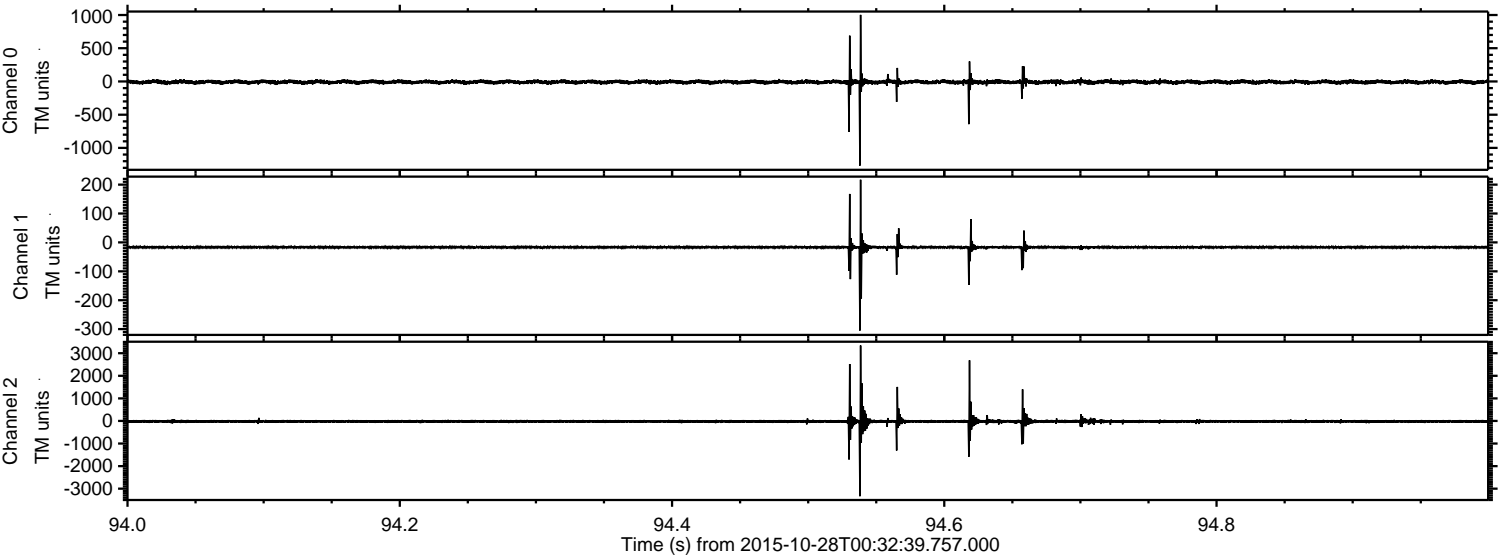



Processed Wed Oct 28 13:23:47 2015 by ELM ver.2012-10-06 from 001\_\_elm20151028\_003238\_\_dat00.bin

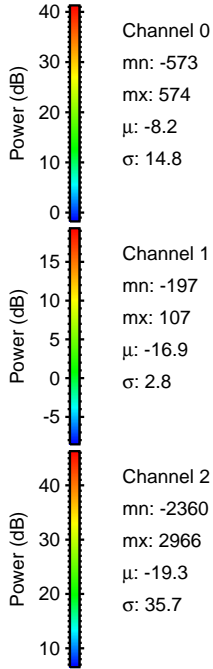
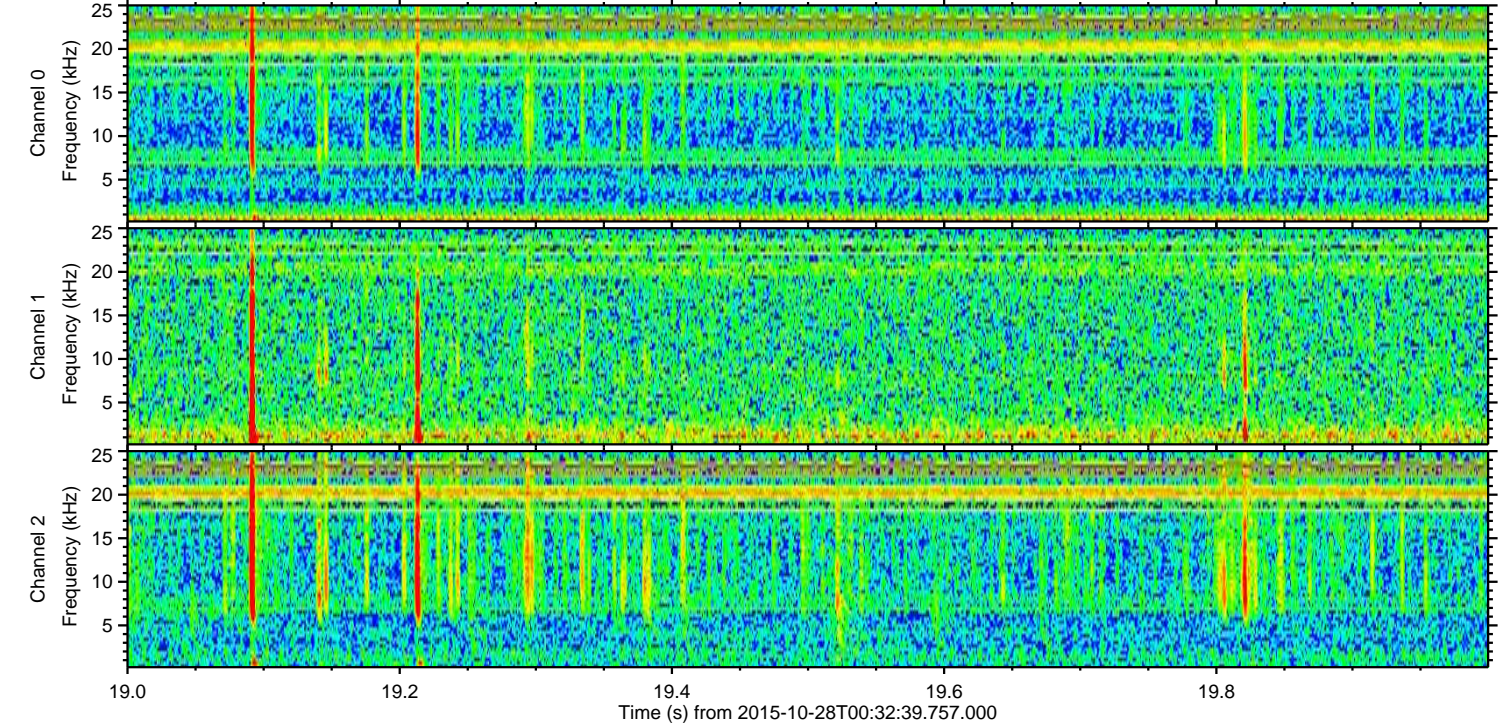
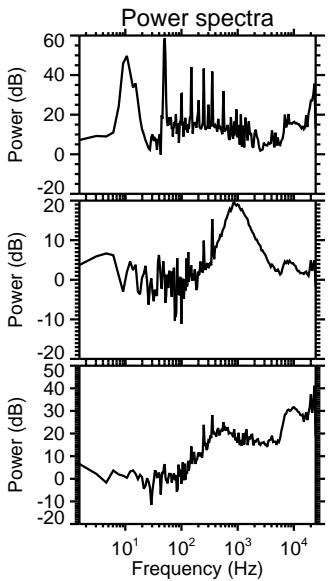
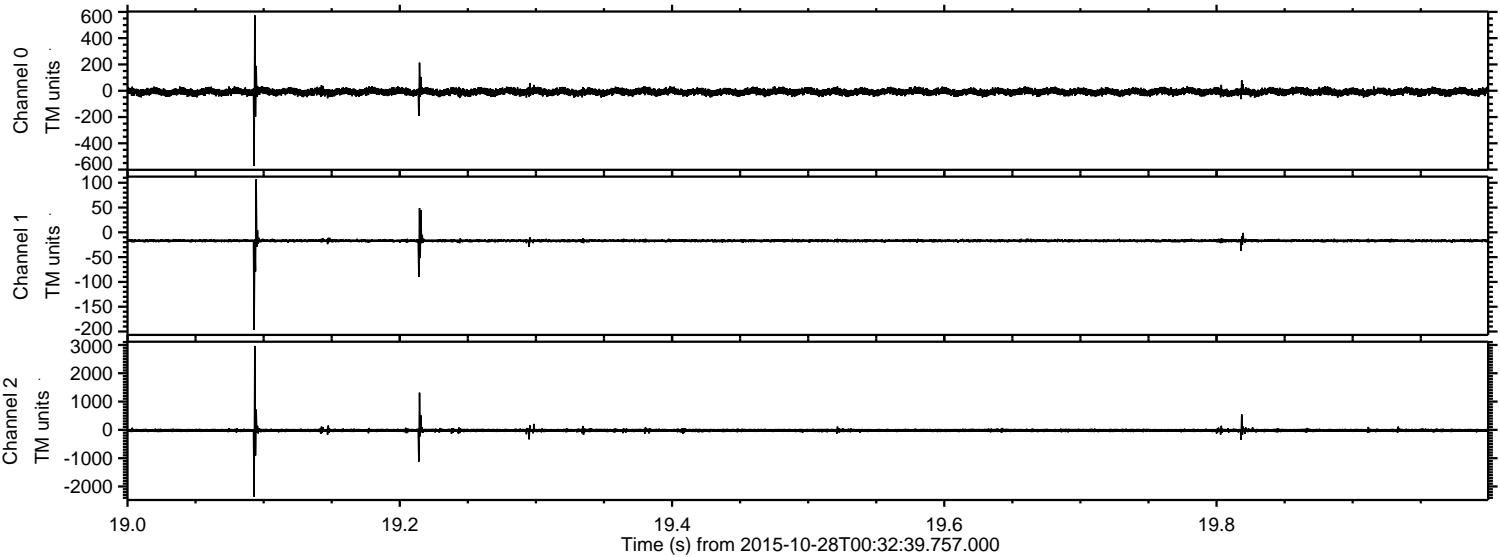



ELMAVAN 3D WAVEFORMS (Measured data sampled at 50 kHz) 51000 packets of 144 samples from 2015-10-28T00:32:39.757.000. Part 146/147

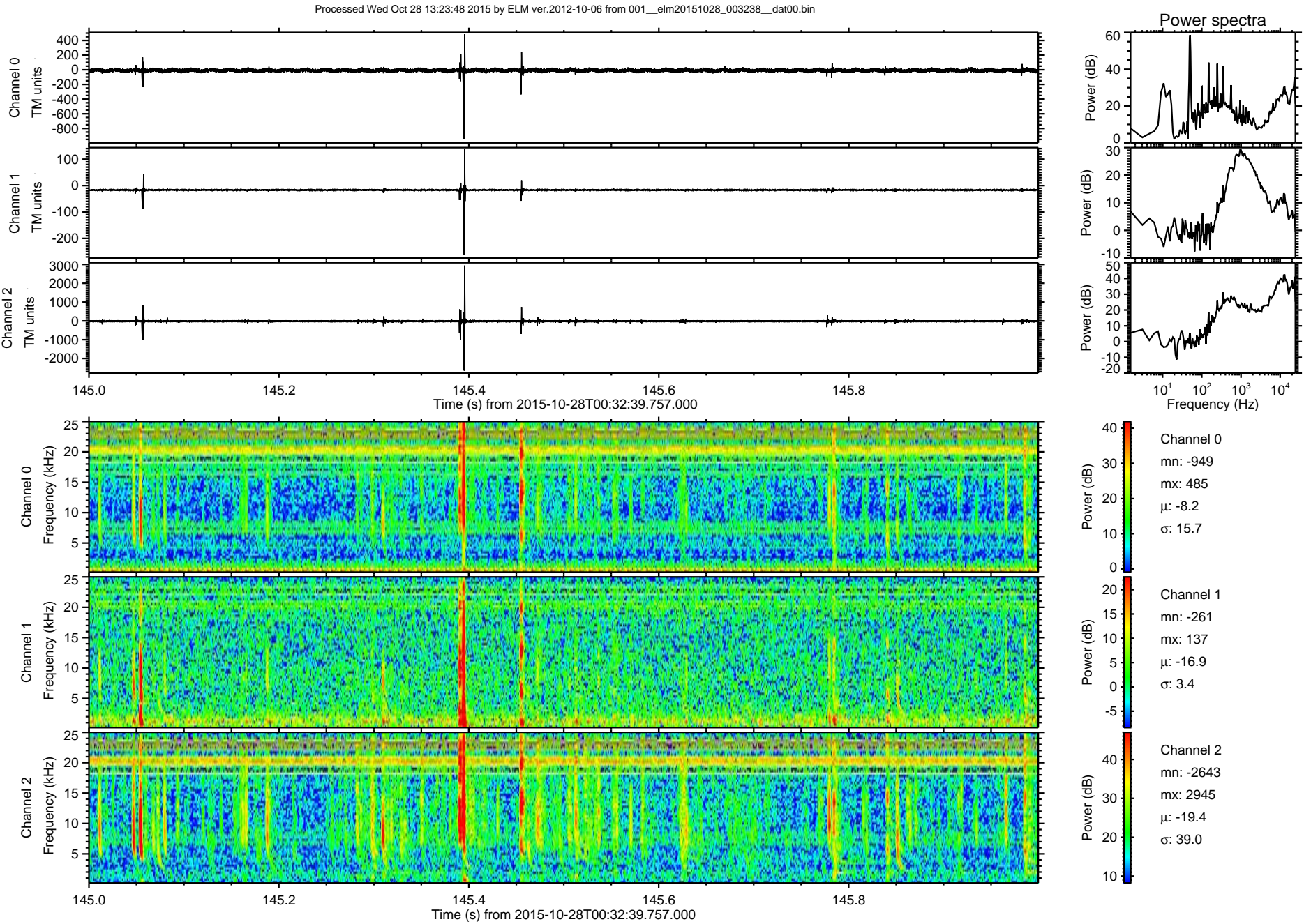



Processed Wed Oct 28 13:23:50 2015 by ELM ver.2012-10-06 from 001\_\_elm20151028\_003238\_\_dat00.bin

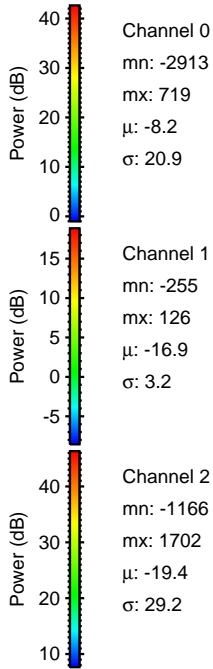
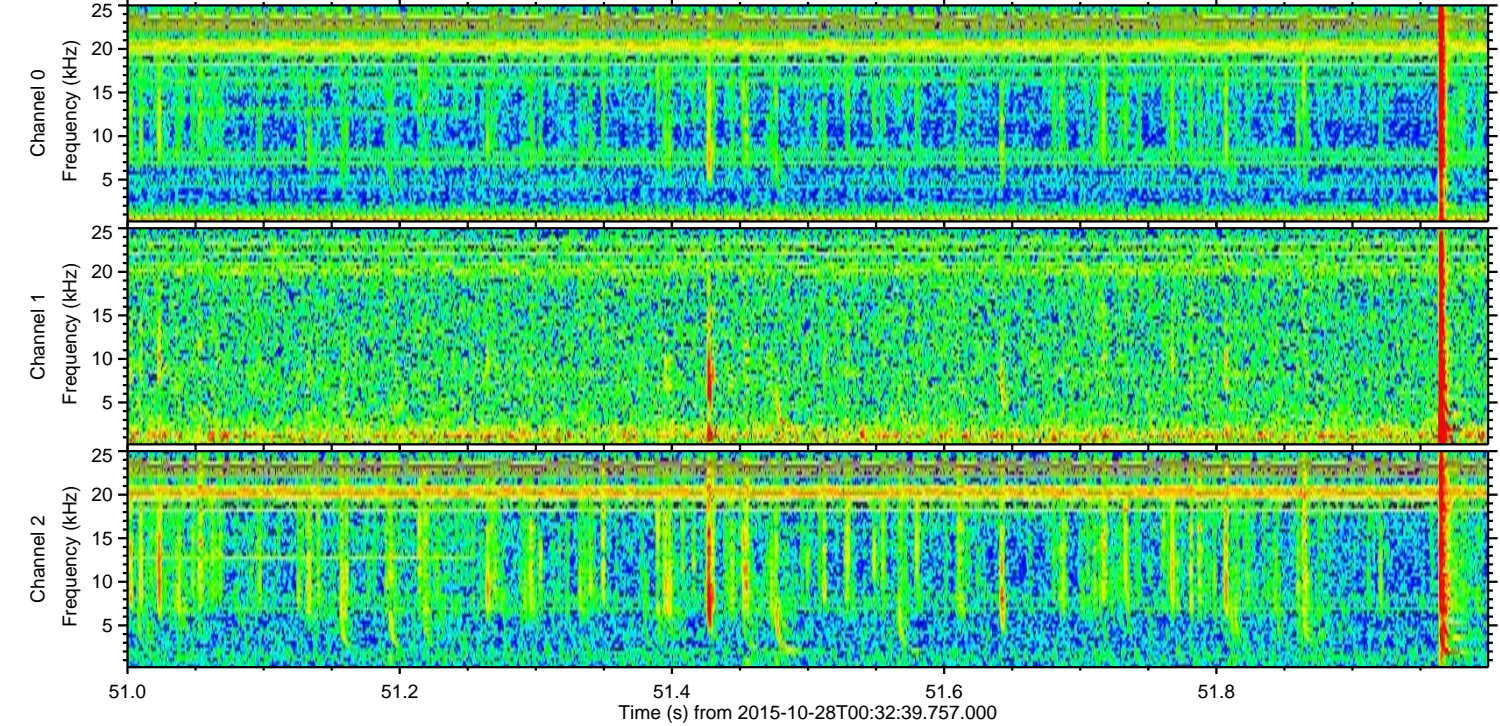
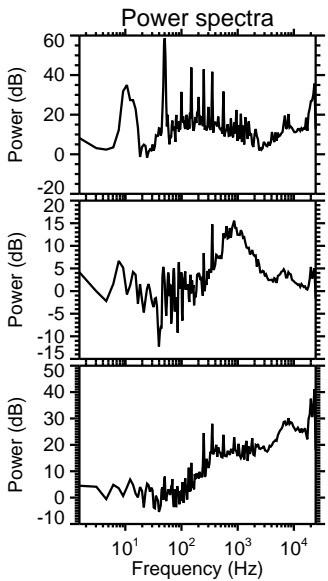
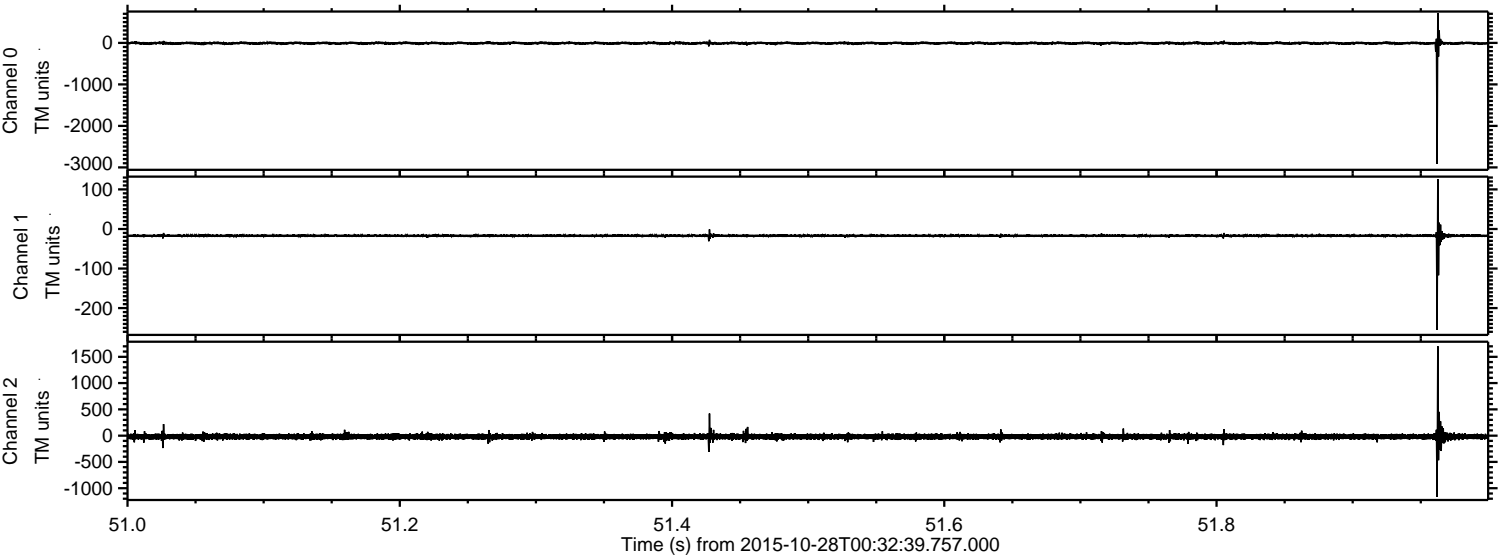

Channel 0  
mn: -2913  
mx: 719  
 $\mu$ : -8.2  
 $\sigma$ : 20.9

Channel 1  
mn: -255  
mx: 126  
 $\mu$ : -16.9  
 $\sigma$ : 3.2

Channel 2  
mn: -1166  
mx: 1702  
 $\mu$ : -19.4  
 $\sigma$ : 29.2



Processed Wed Oct 28 13:23:52 2015 by ELM ver.2012-10-06 from 001\_\_elm20151028\_003238\_\_dat00.bin

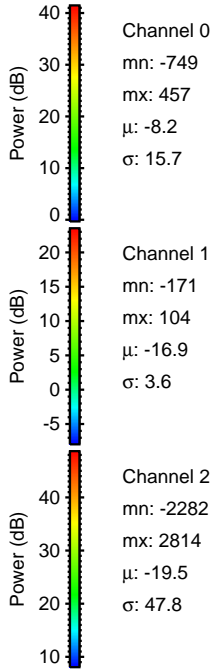
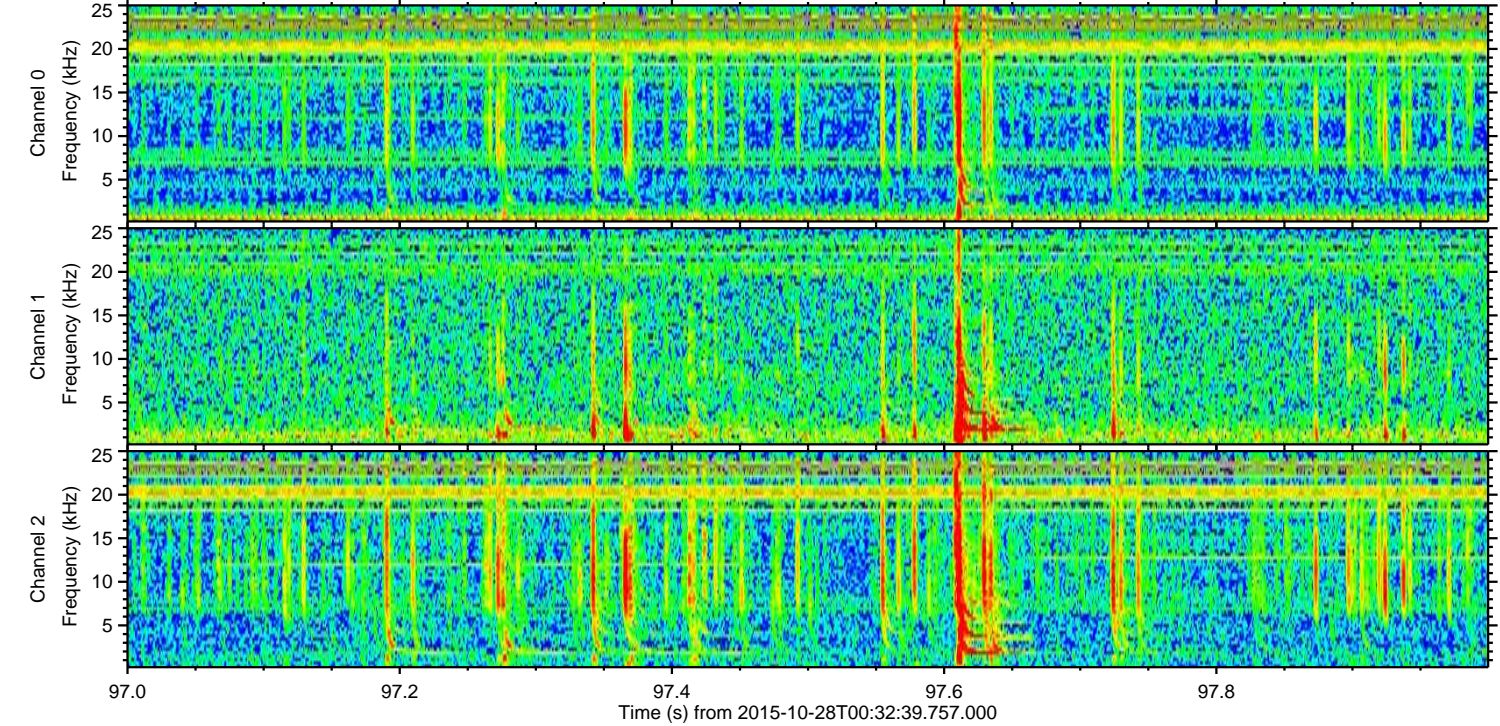
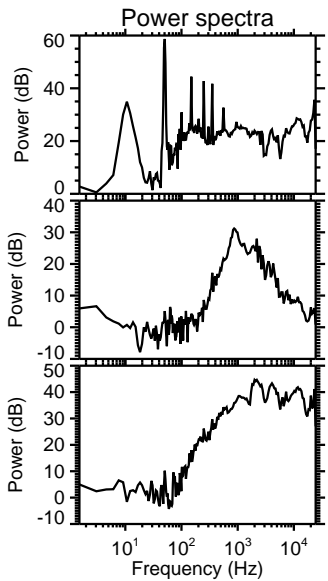
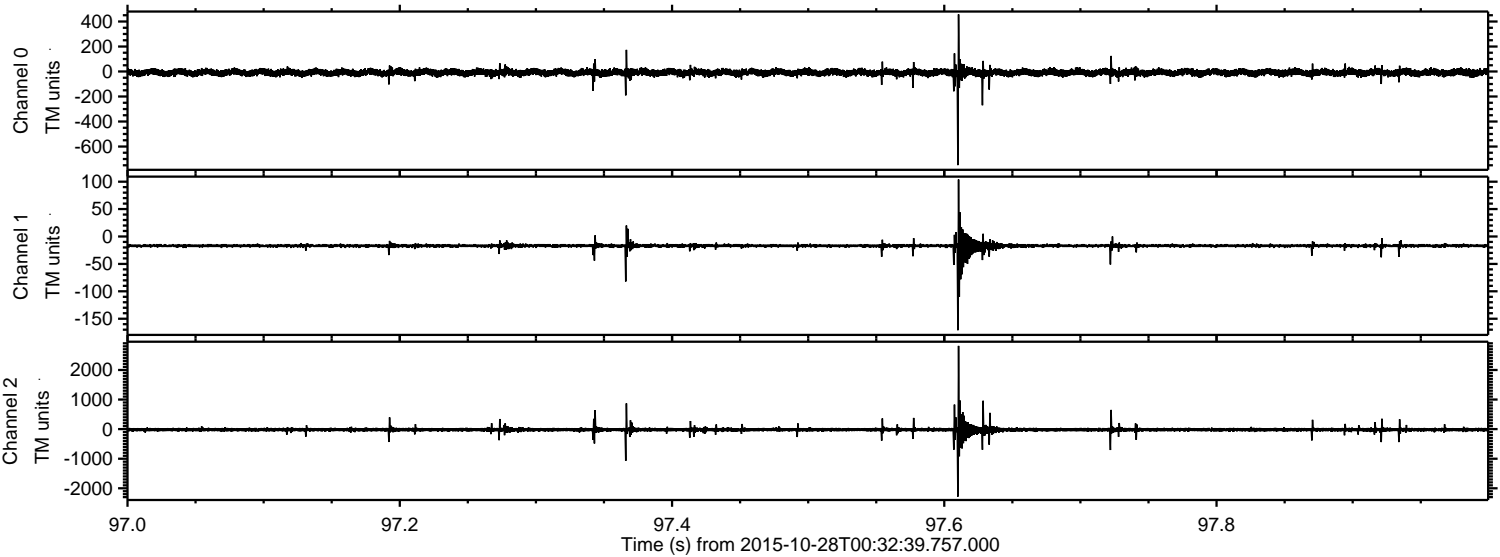



Processed Wed Oct 28 13:23:54 2015 by ELM ver.2012-10-06 from 001\_\_elm20151028\_003238\_\_dat00.bin

