

ELMAVAN 3D WAVEFORMS (Measured data sampled at 50 kHz) 51000 packets of 144 samples from 2015-10-27T23:52:38.165.999.

Processed Wed Oct 28 13:08:13 2015 by ELM ver.2012-10-06 from 001__elm20151027_235237__dat00.bin

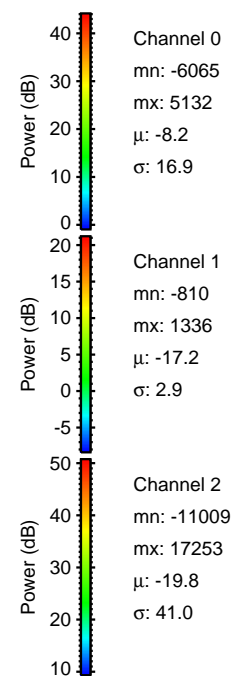
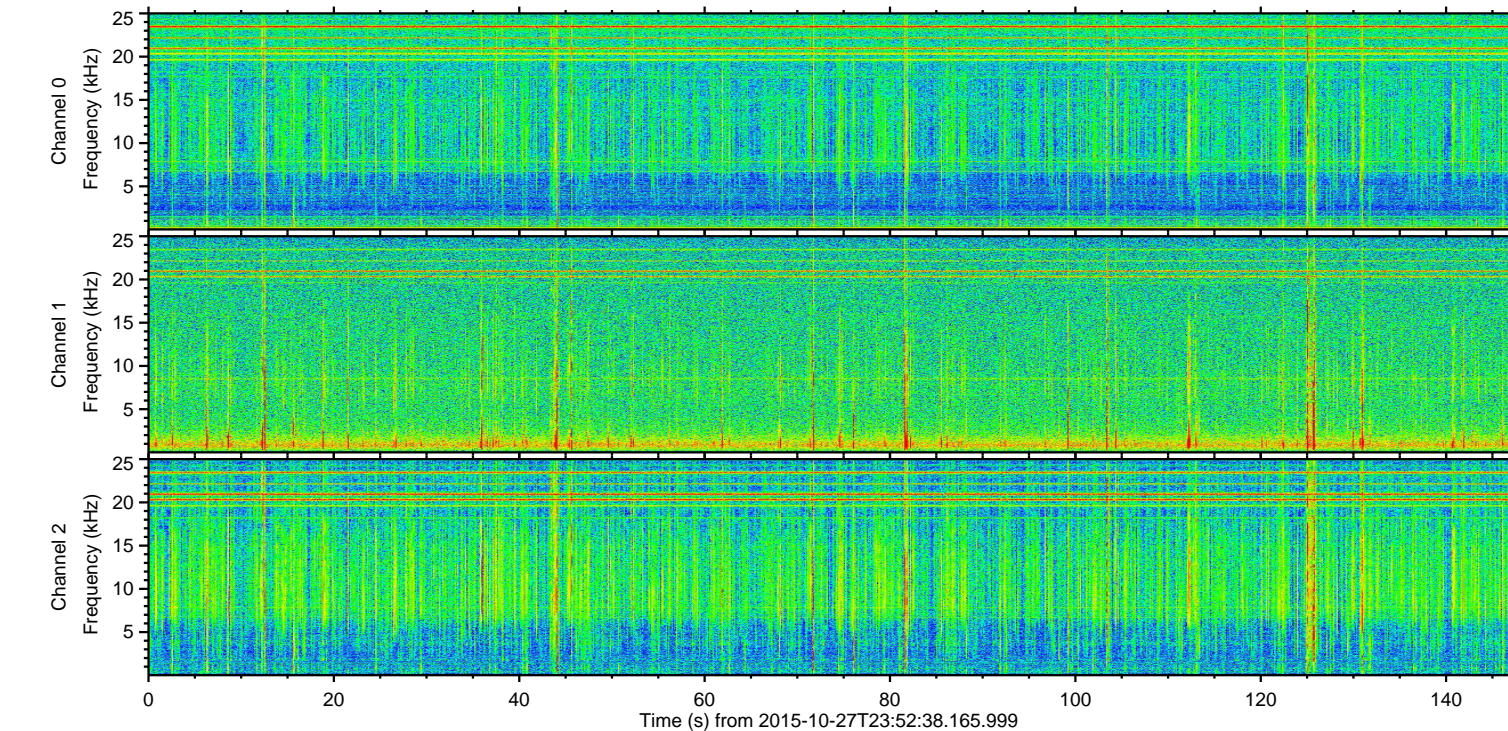
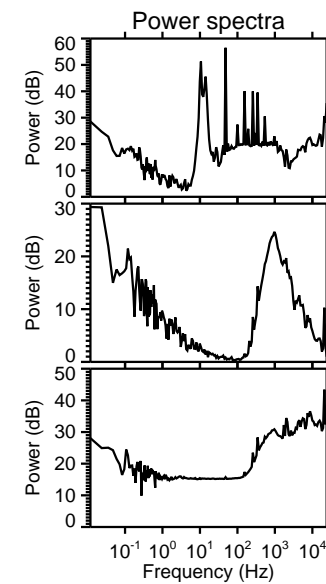
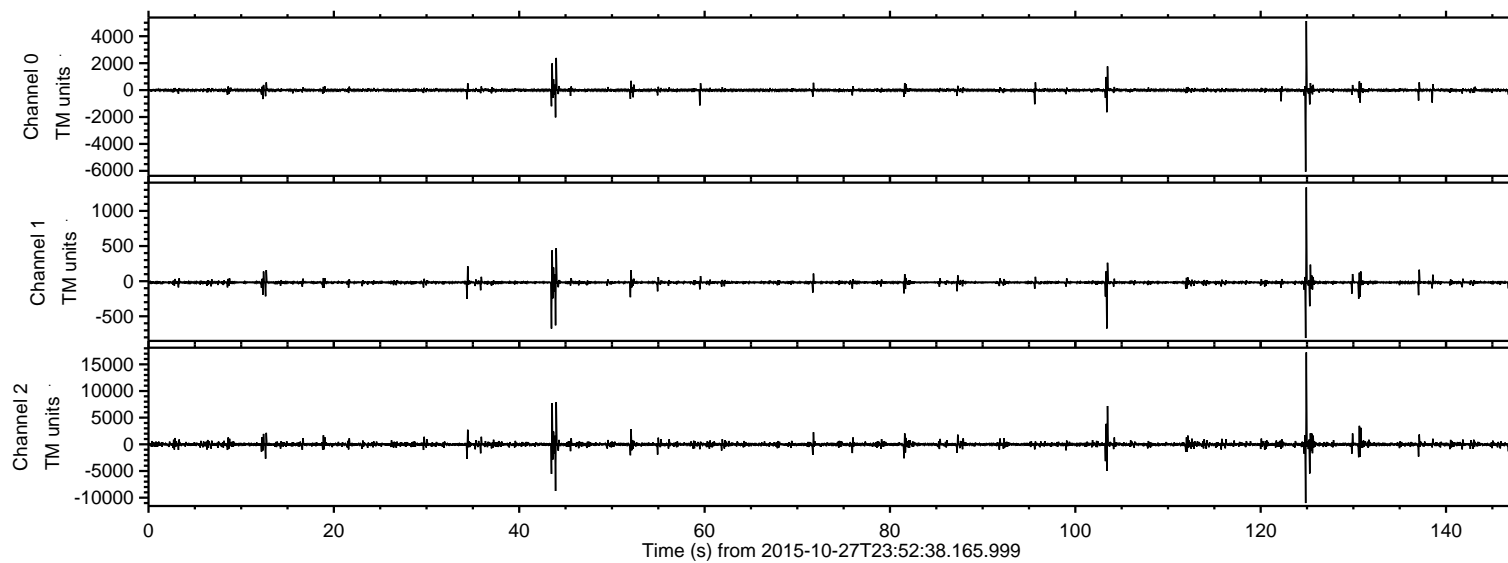

ELMAVAN 3D WAVEFORMS (Measured data sampled at 50 kHz) 51000 packets of 144 samples from 2015-10-27T23:52:38.165.999. Part 125/147

Processed Wed Oct 28 13:08:29 2015 by ELM ver.2012-10-06 from 001__elm20151027_235237__dat00.bin

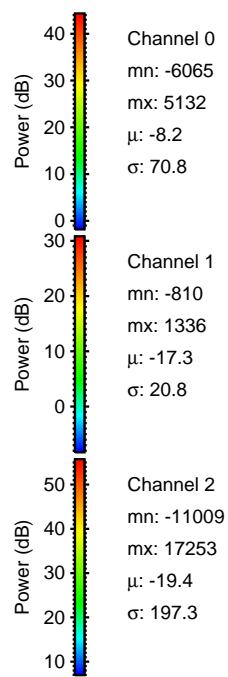
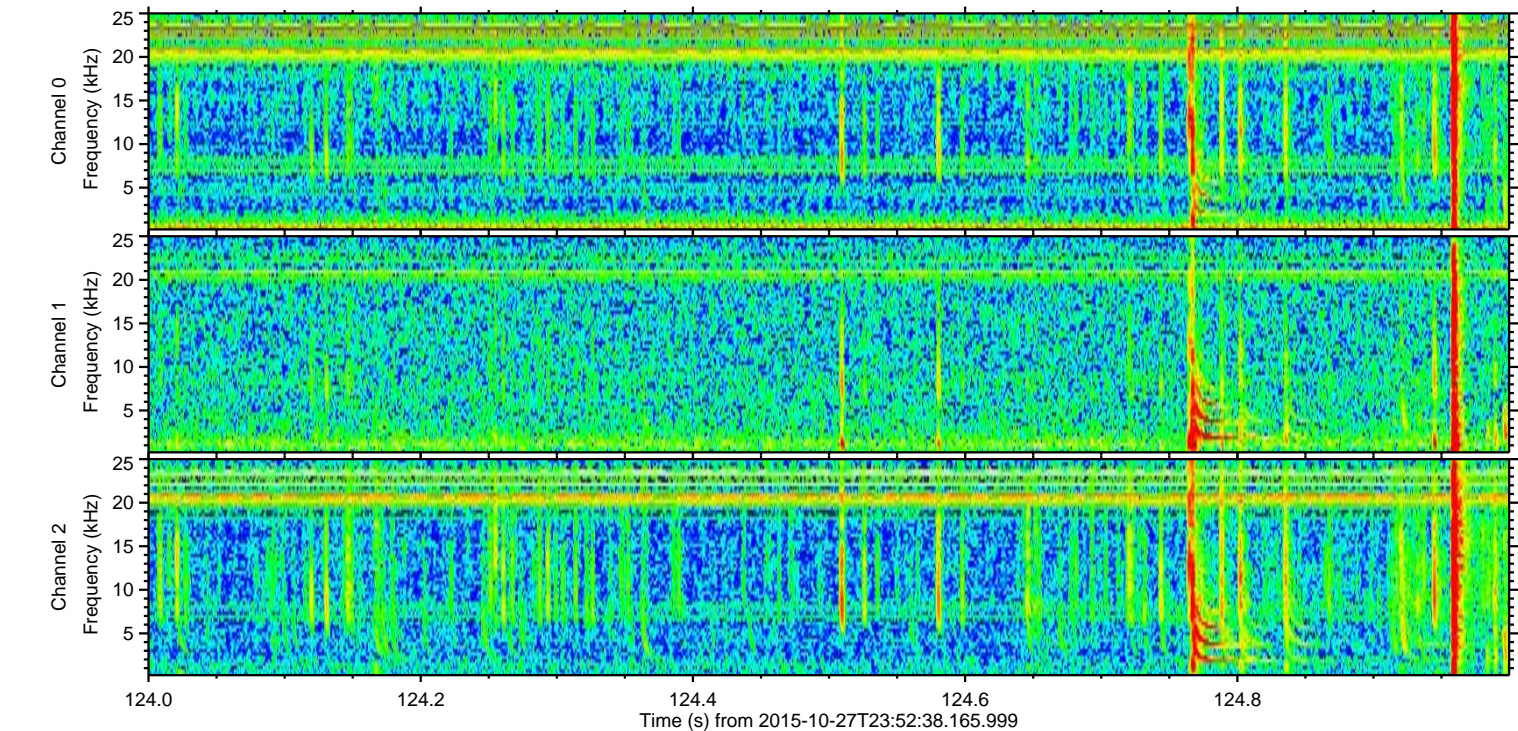
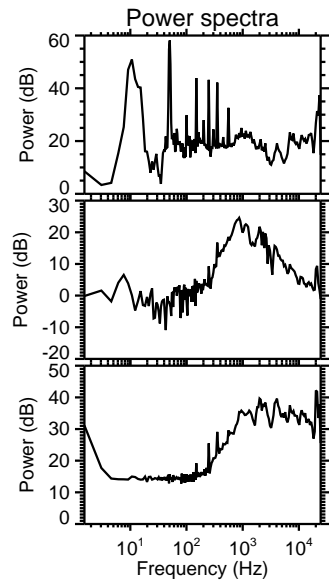
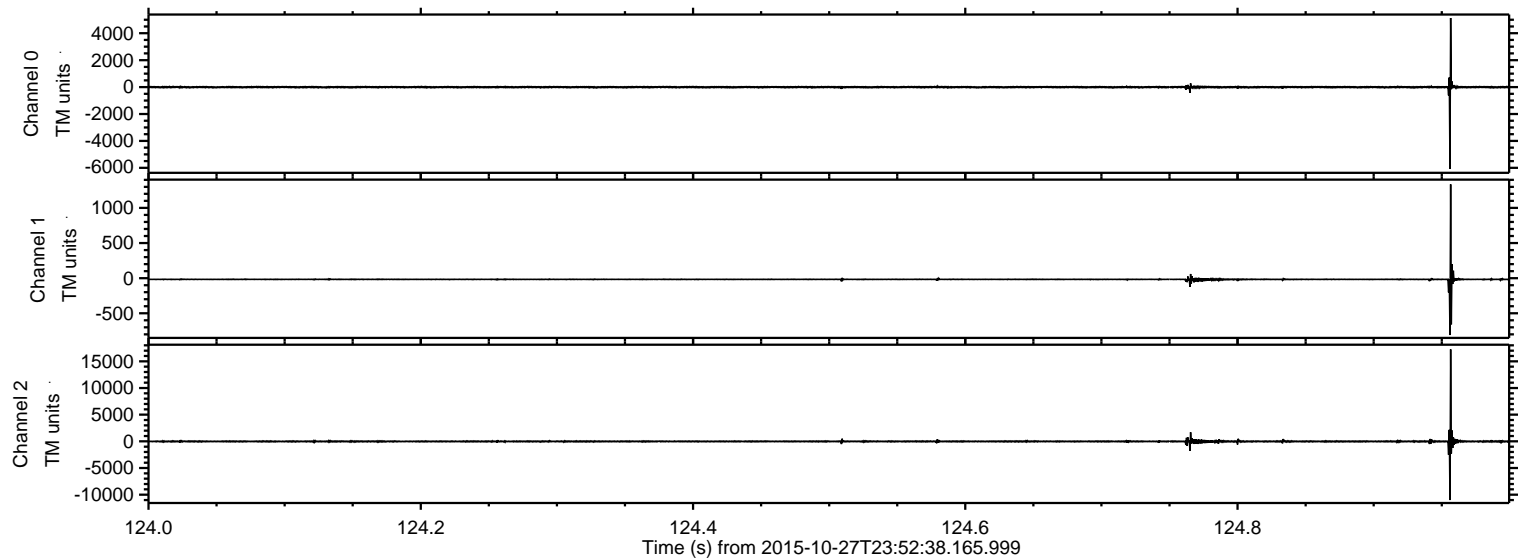

Processed Wed Oct 28 13:08:30 2015 by ELM ver.2012-10-06 from 001__elm20151027_235237__dat00.bin

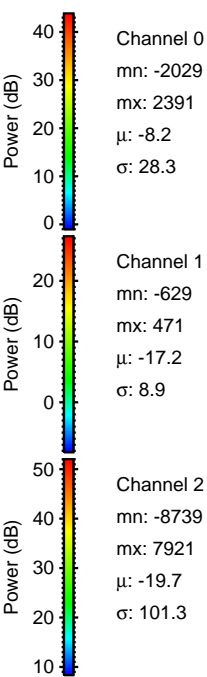
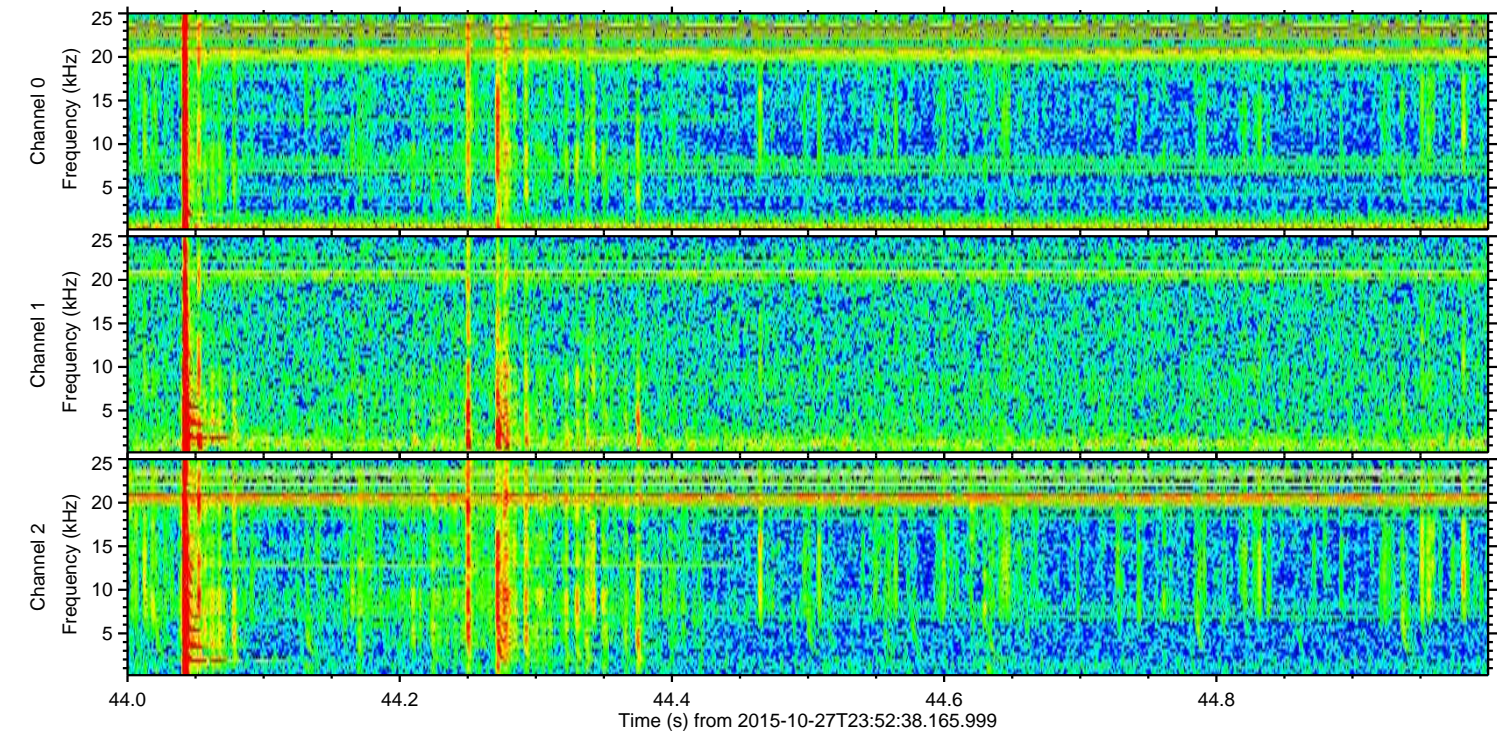
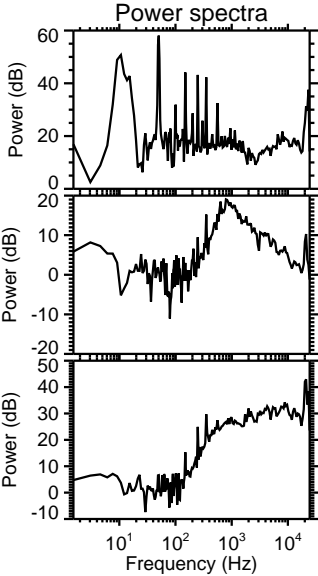
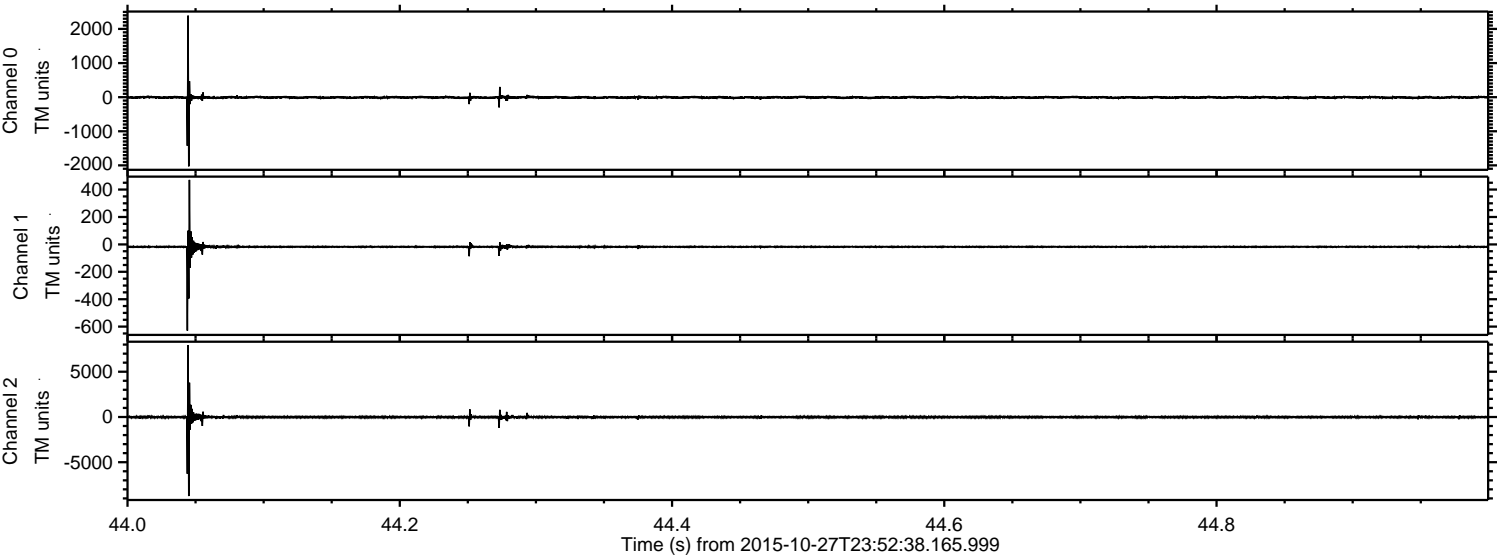

ELMAVAN 3D WAVEFORMS (Measured data sampled at 50 kHz) 51000 packets of 144 samples from 2015-10-27T23:52:38.165.999. Part 44/147

Processed Wed Oct 28 13:08:31 2015 by ELM ver.2012-10-06 from 001__elm20151027_235237__dat00.bin

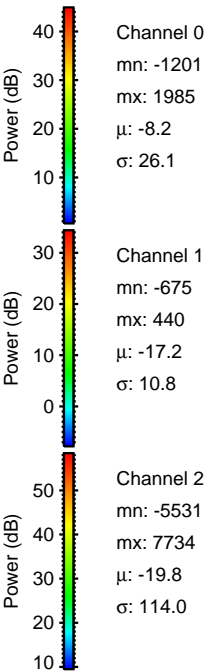
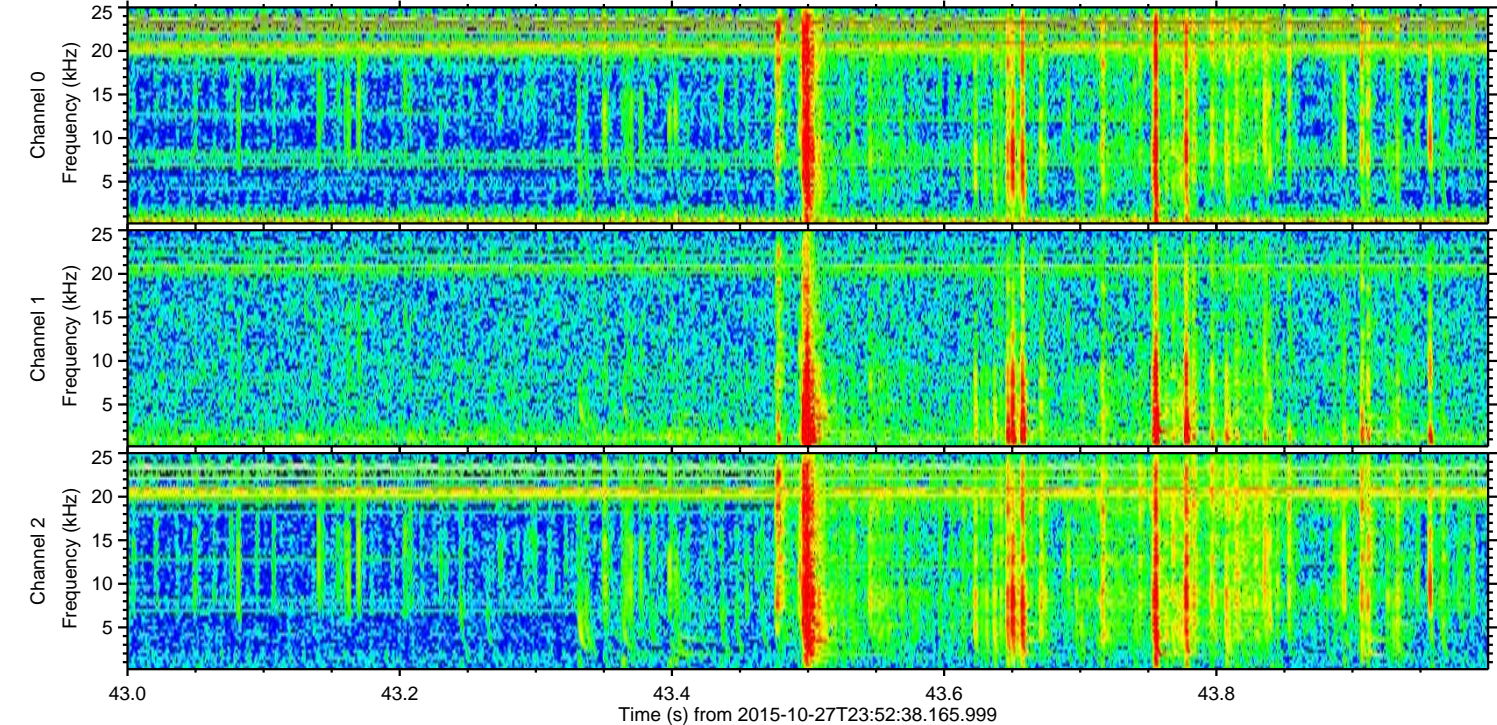
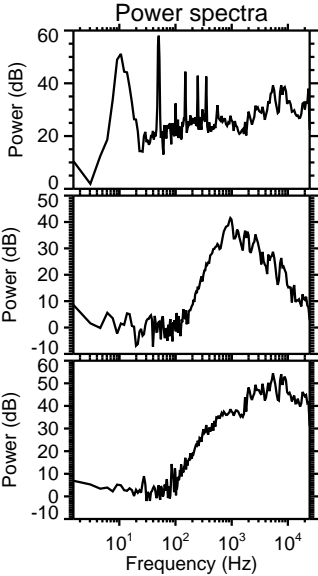
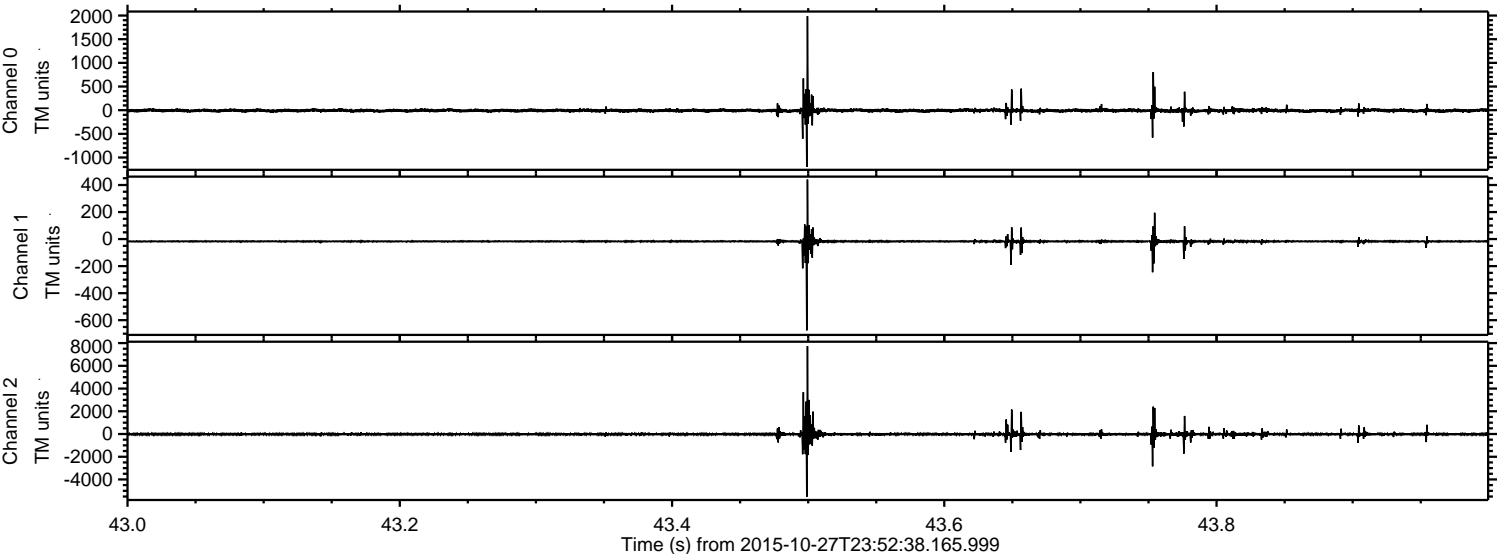

ELMAVAN 3D WAVEFORMS (Measured data sampled at 50 kHz) 51000 packets of 144 samples from 2015-10-27T23:52:38.165.999. Part 104/147

Processed Wed Oct 28 13:08:32 2015 by ELM ver.2012-10-06 from 001__elm20151027_235237__dat00.bin

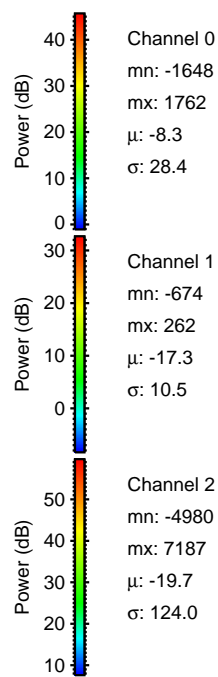
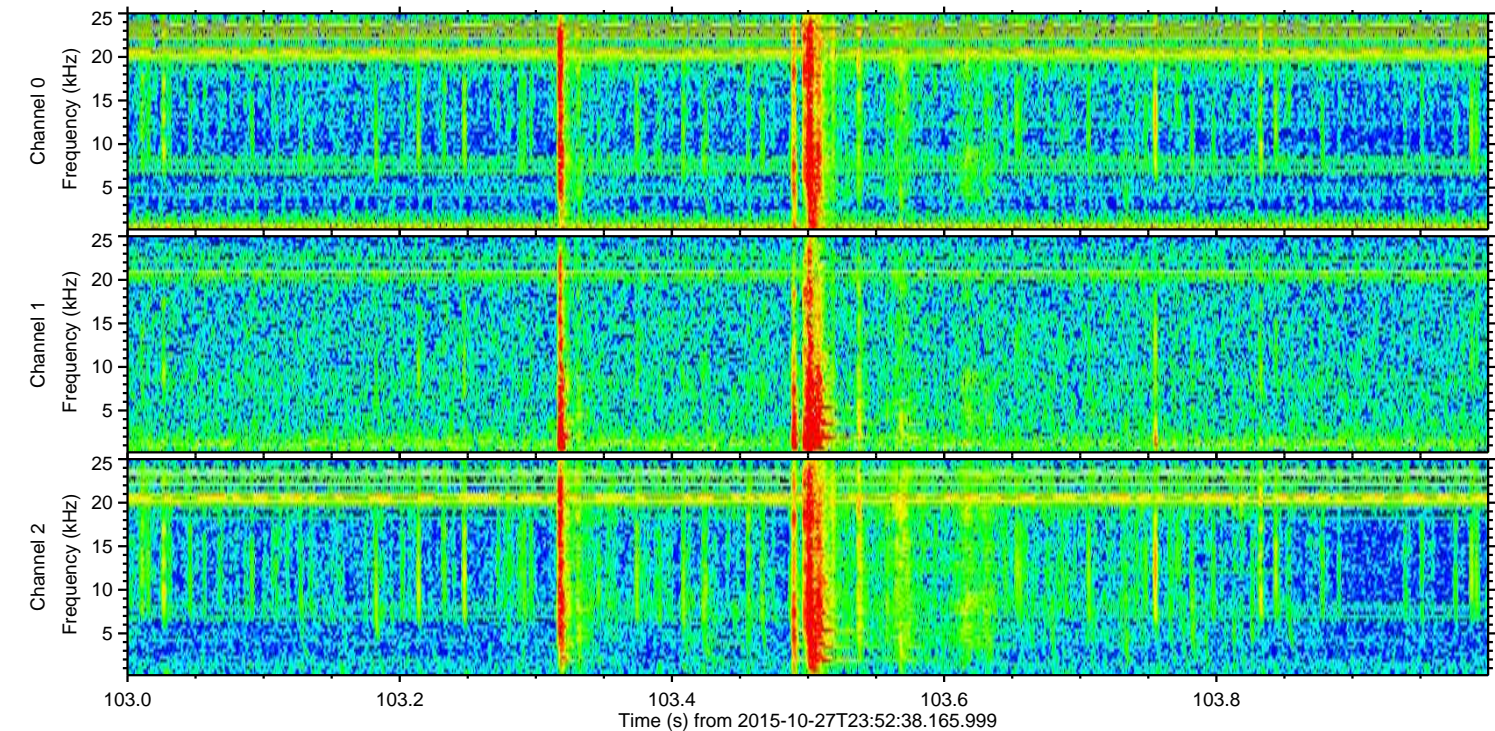
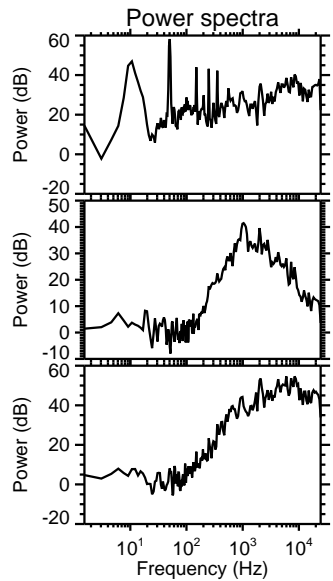
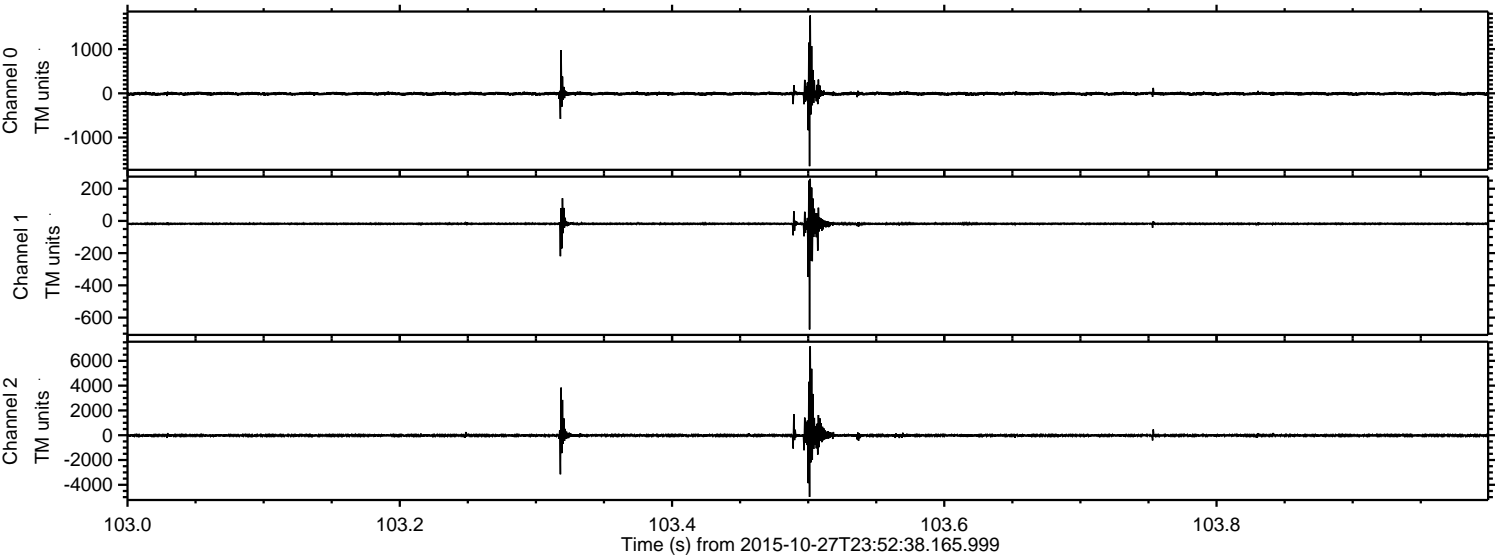

ELMAVAN 3D WAVEFORMS (Measured data sampled at 50 kHz) 51000 packets of 144 samples from 2015-10-27T23:52:38.165.999. Part 126/147

Processed Wed Oct 28 13:08:33 2015 by ELM ver.2012-10-06 from 001__elm20151027_235237__dat00.bin

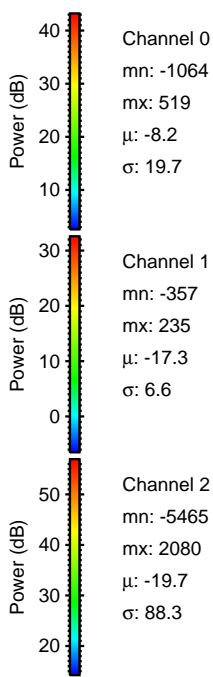
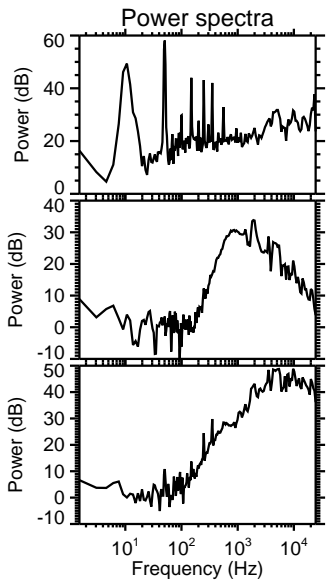
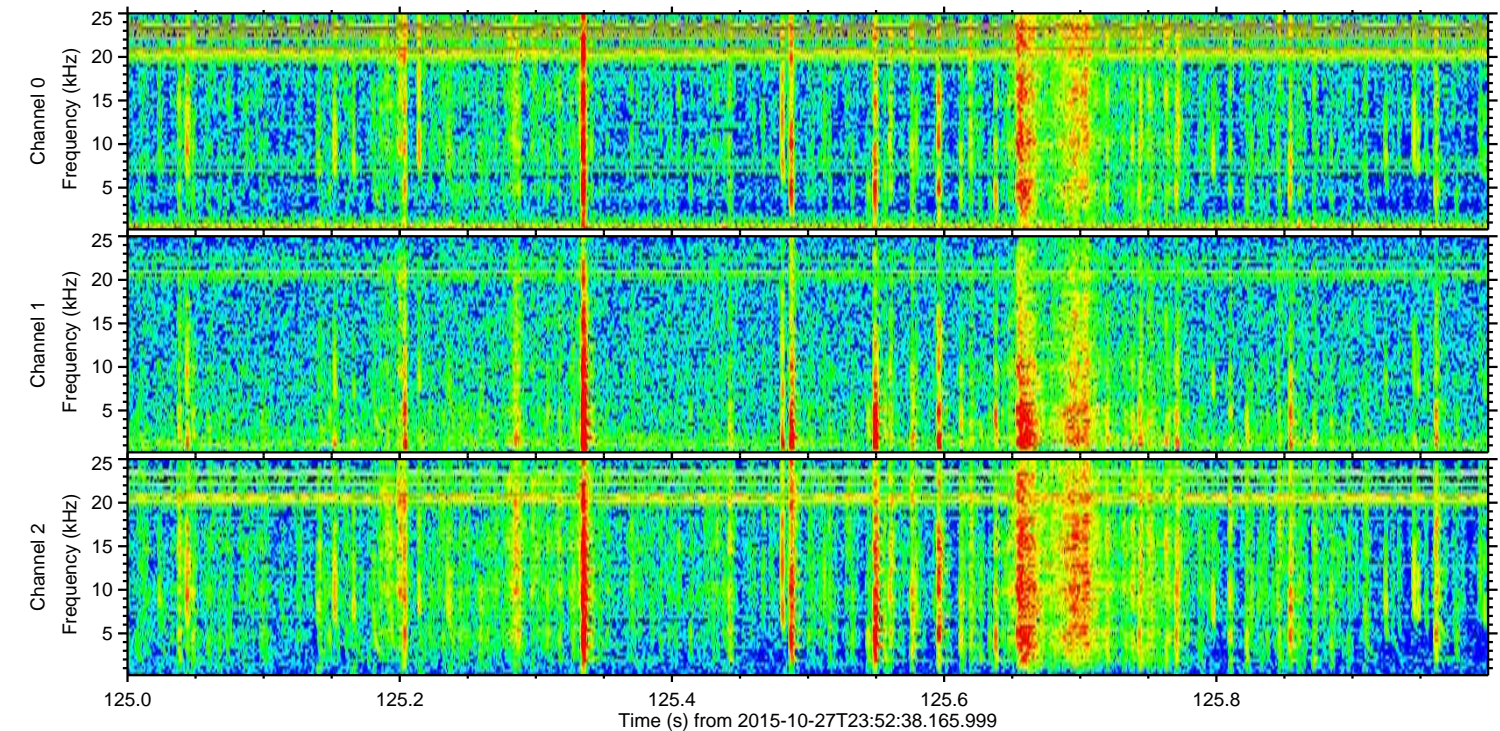
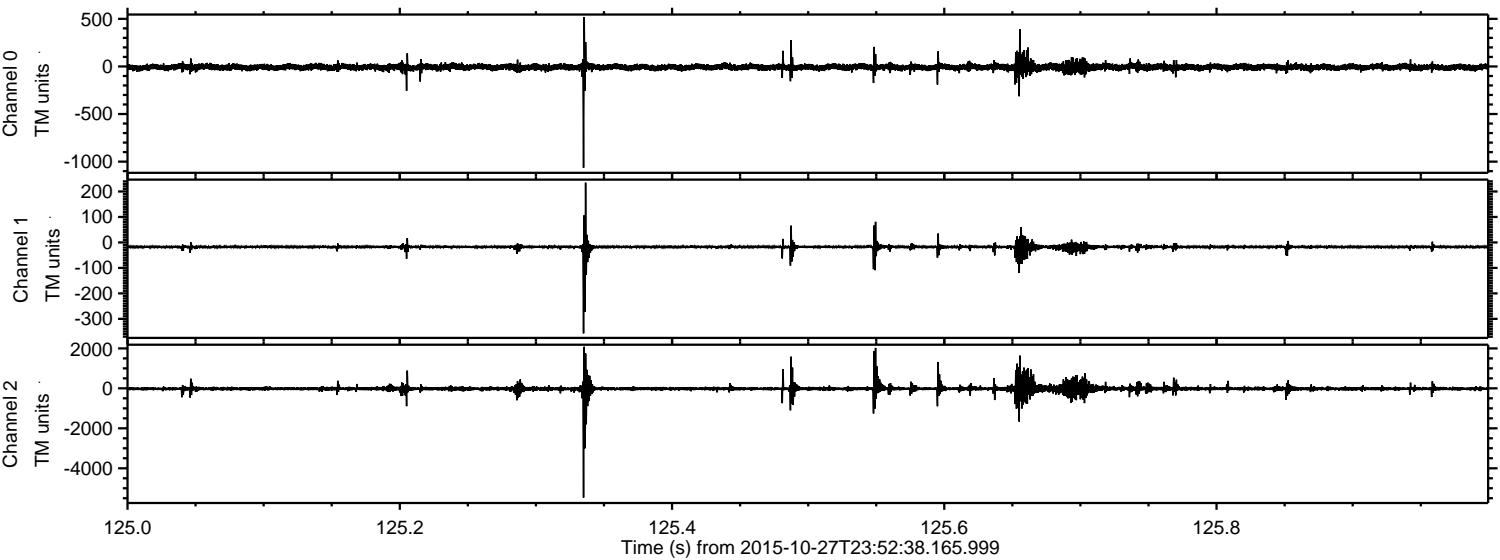

ELMAVAN 3D WAVEFORMS (Measured data sampled at 50 kHz) 51000 packets of 144 samples from 2015-10-27T23:52:38.165.999. Part 131/147

Processed Wed Oct 28 13:08:35 2015 by ELM ver.2012-10-06 from 001_elm20151027_235237__dat00.bin

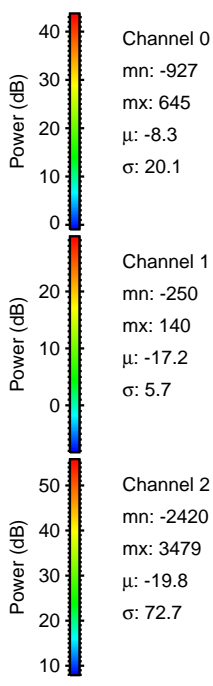
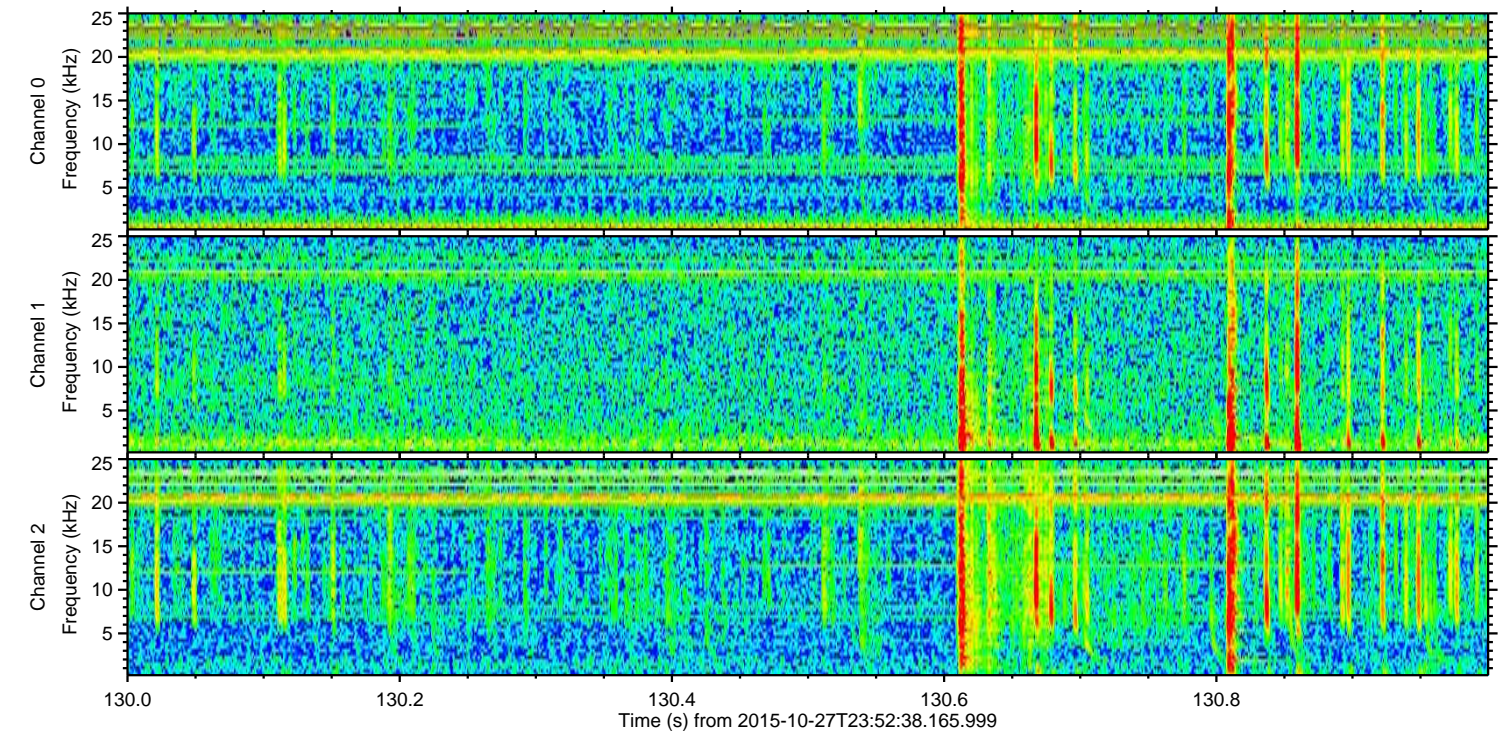
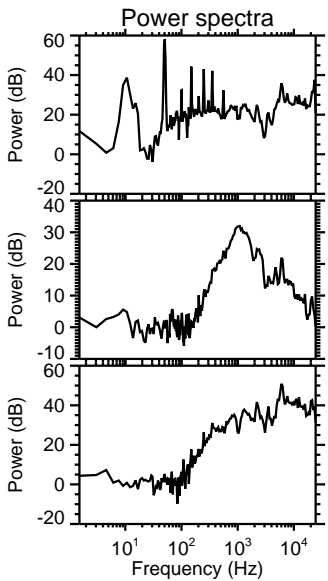
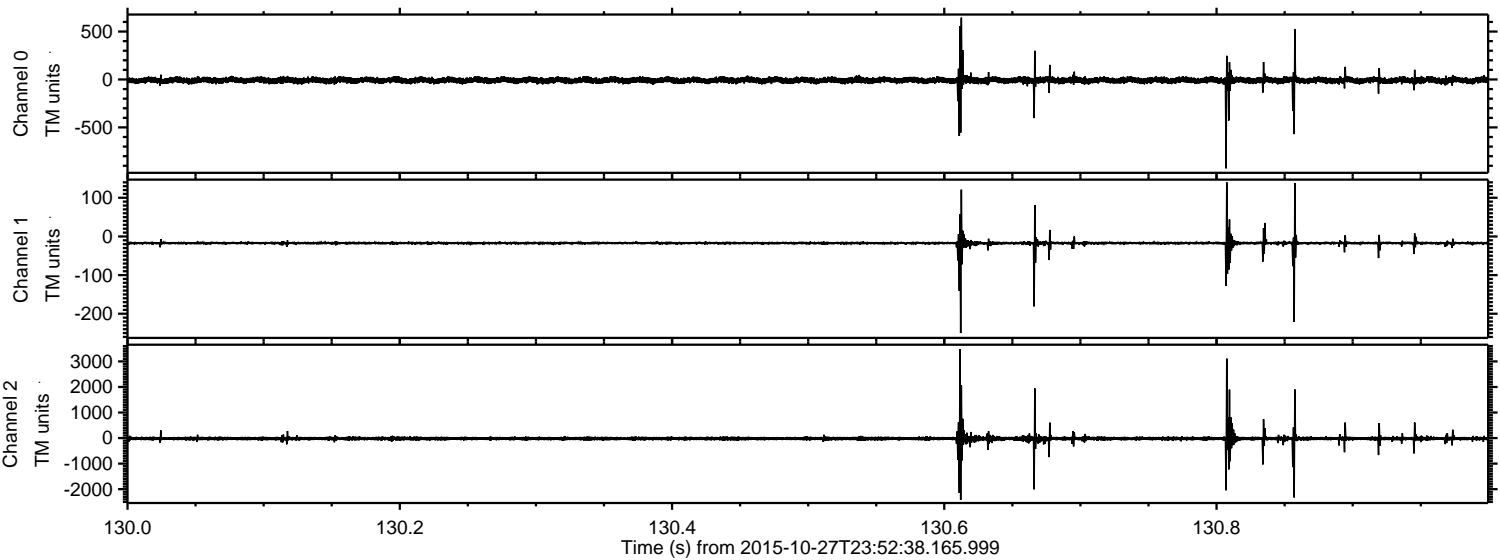

Channel 0
mn: -927
mx: 645
 μ : -8.3
 σ : 20.1

Channel 1
mn: -250
mx: 140
 μ : -17.2
 σ : 5.7

Channel 2
mn: -2420
mx: 3479
 μ : -19.8
 σ : 72.7

Processed Wed Oct 28 13:08:36 2015 by ELM ver.2012-10-06 from 001_elm20151027_235237__dat00.bin

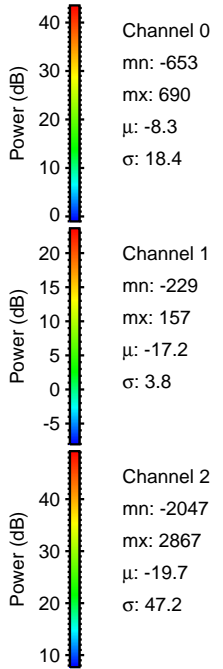
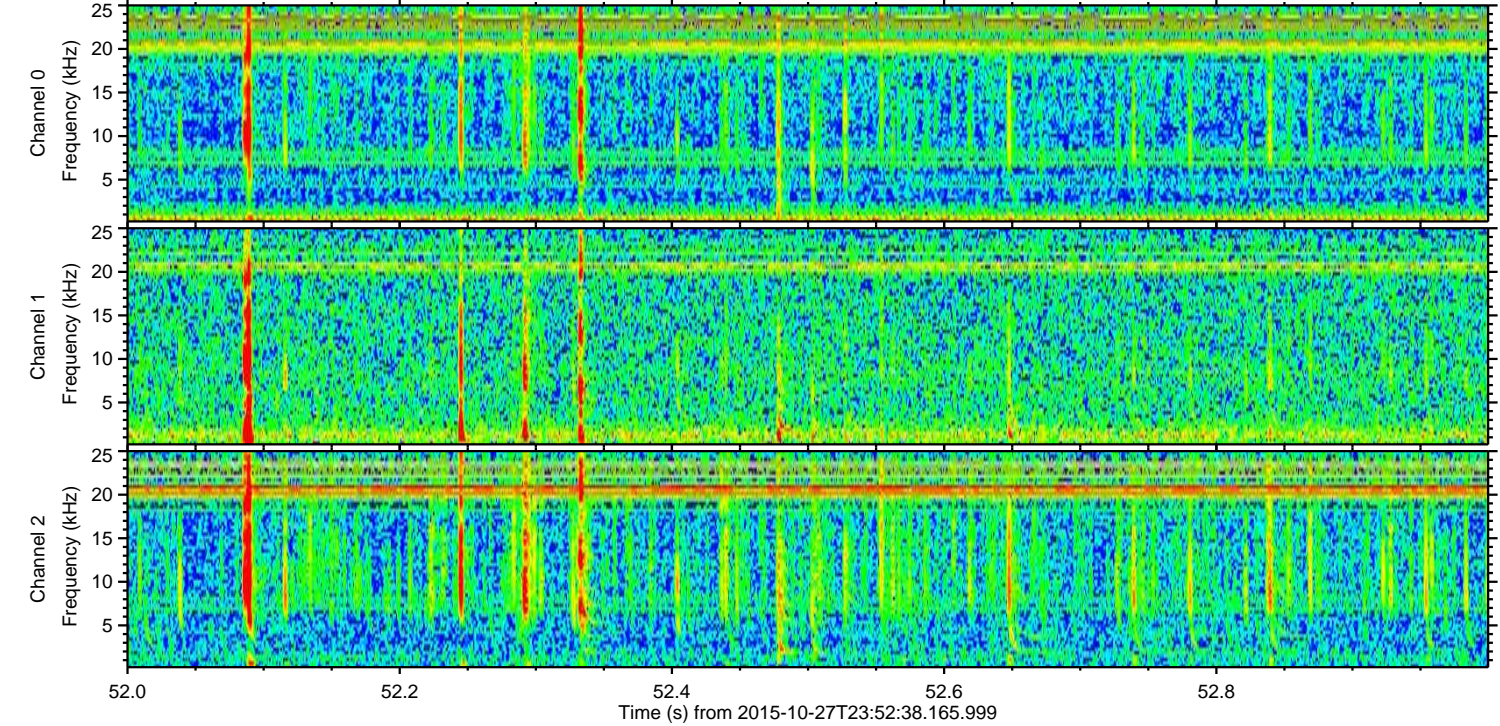
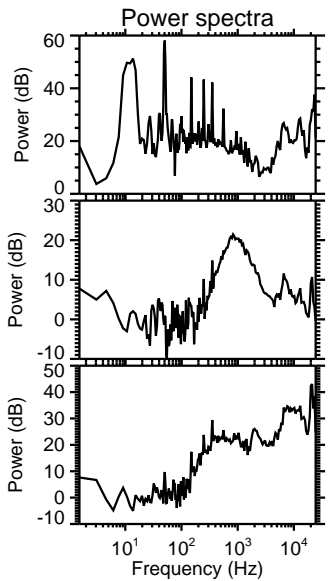
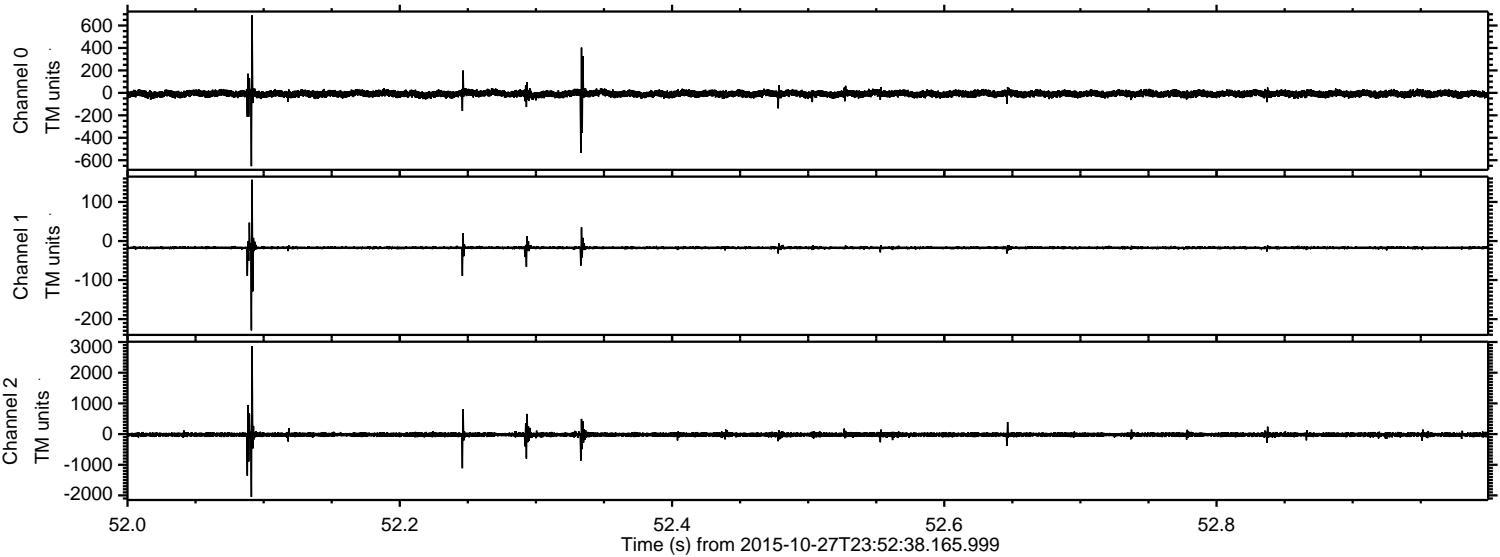

Processed Wed Oct 28 13:08:37 2015 by ELM ver.2012-10-06 from 001__elm20151027_235237__dat00.bin

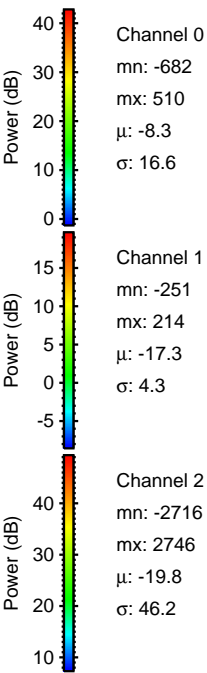
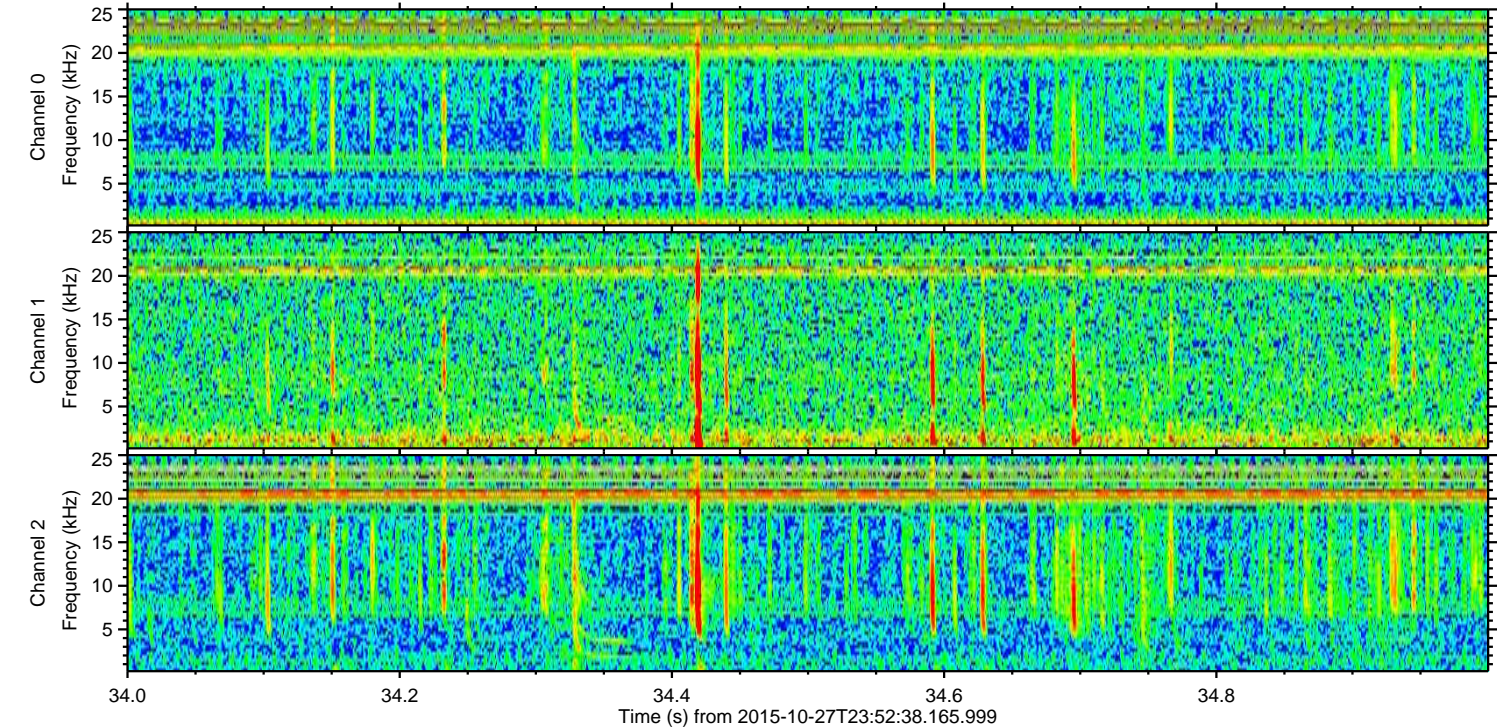
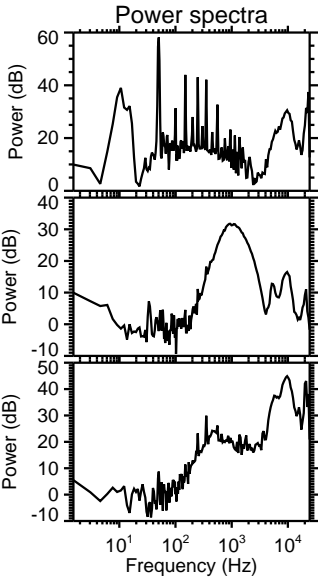
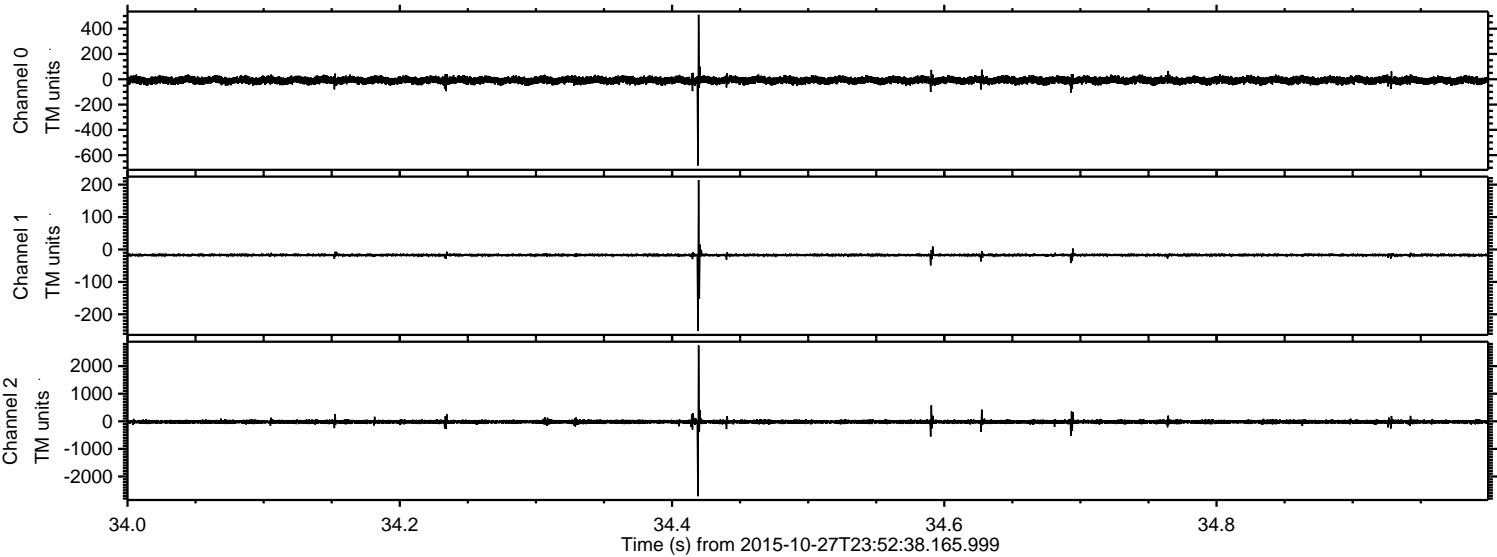

Processed Wed Oct 28 13:08:38 2015 by ELM ver.2012-10-06 from 001__elm20151027_235237__dat00.bin

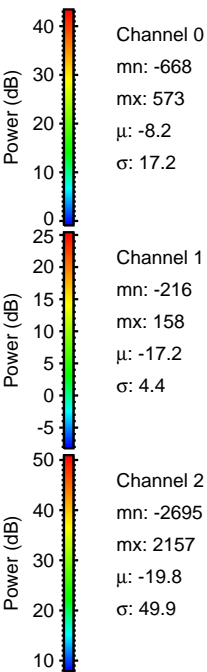
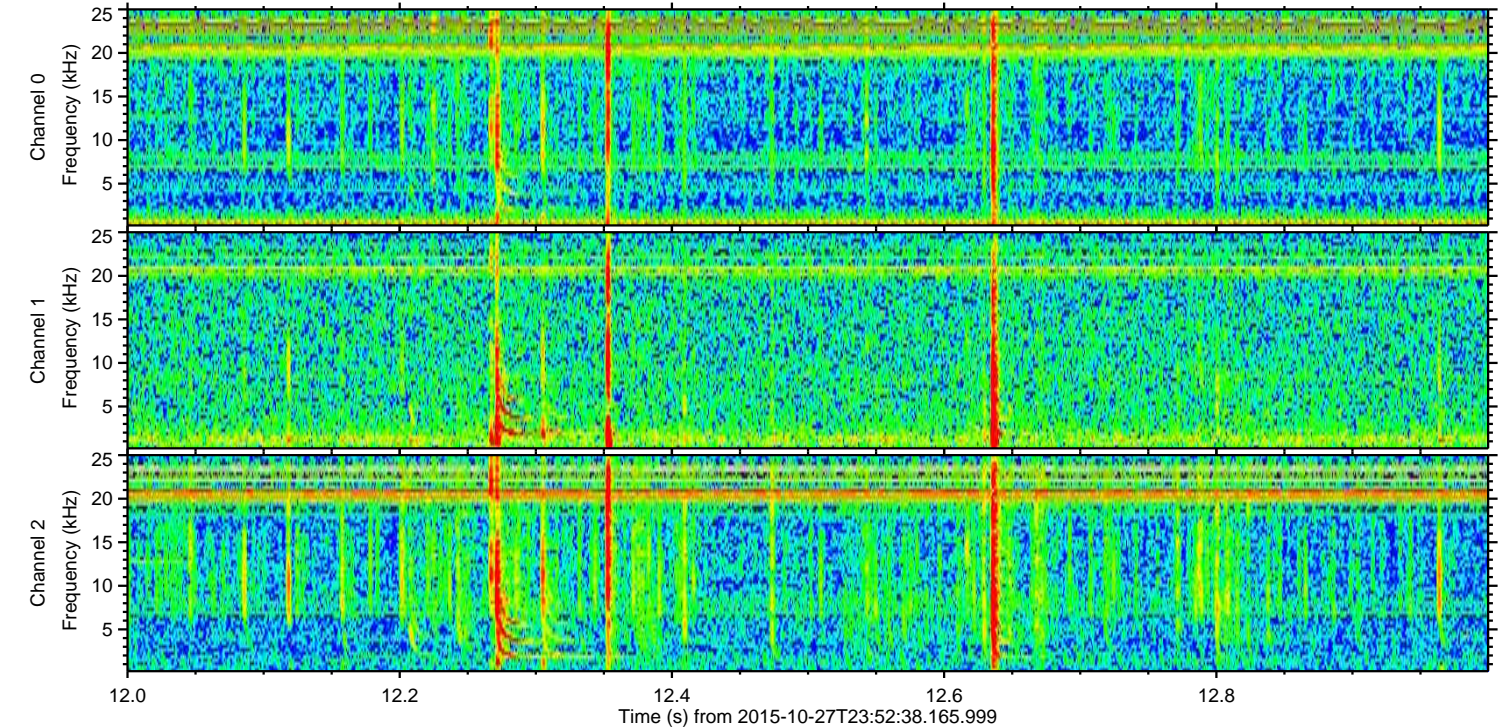
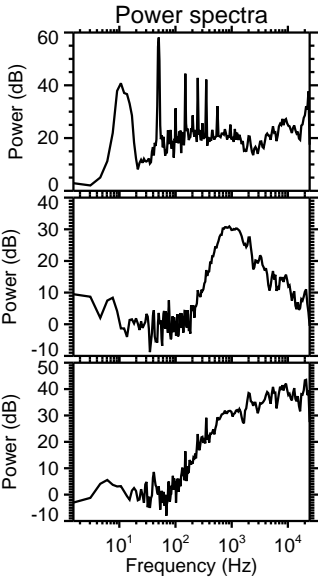
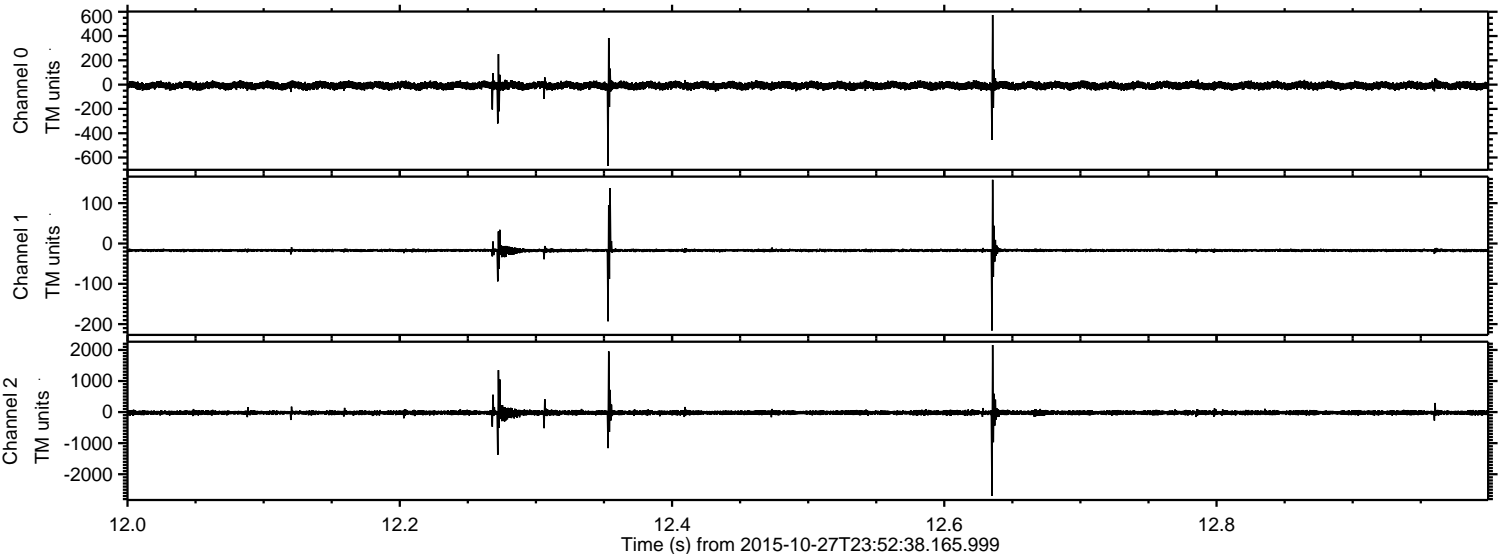

Processed Wed Oct 28 13:08:39 2015 by ELM ver.2012-10-06 from 001__elm20151027_235237__dat00.bin

