

ELMAVAN 3D WAVEFORMS (Measured data sampled at 50 kHz) 51000 packets of 144 samples from 2015-10-27T21:47:33.181.999.

Processed Wed Oct 28 05:58:05 2015 by ELM ver.2012-10-06 from 001__elm20151027_214732__dat00.bin

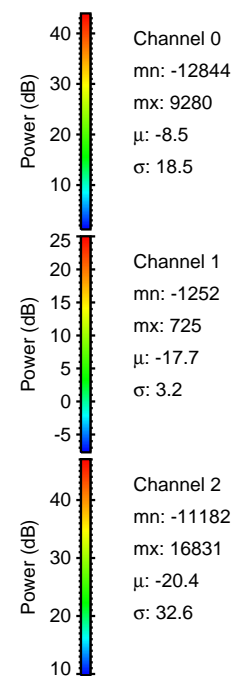
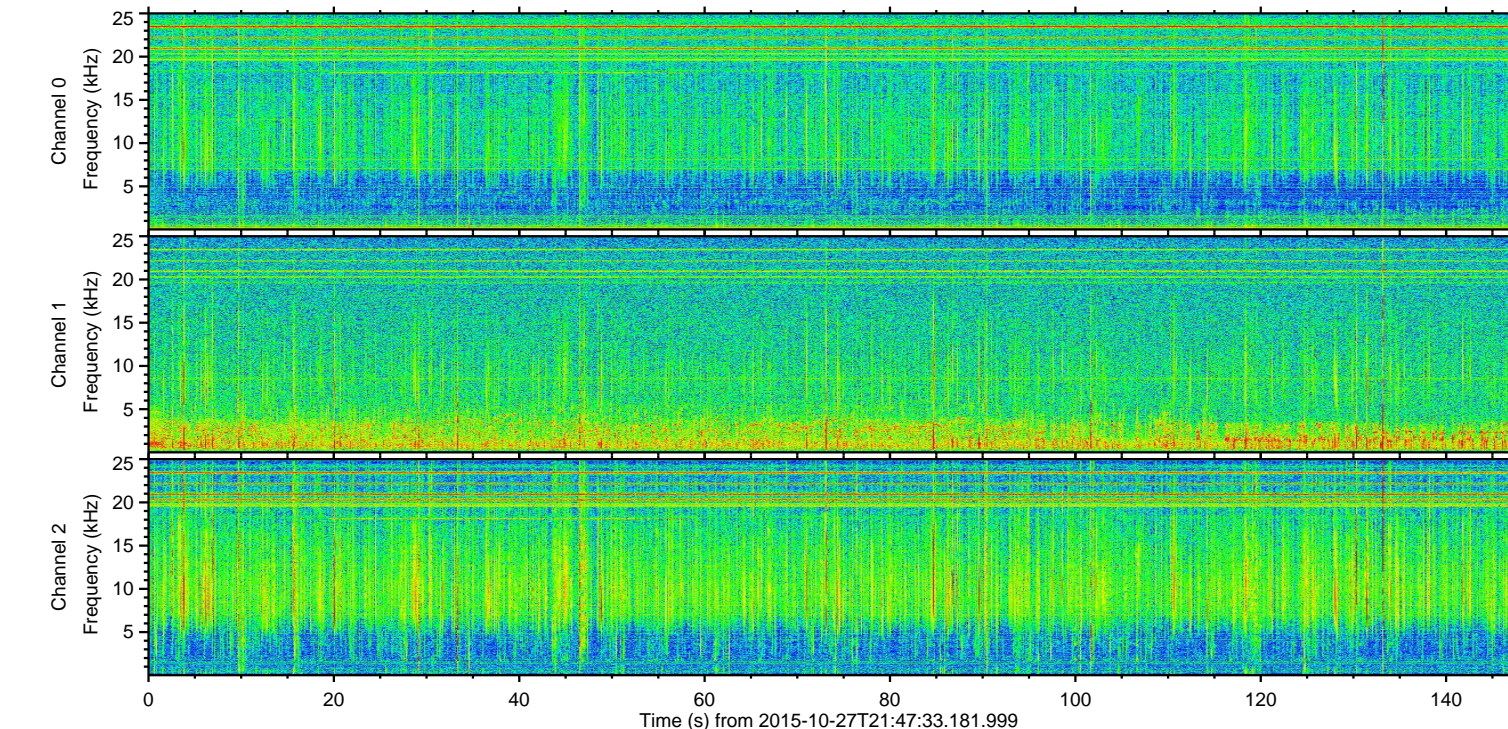
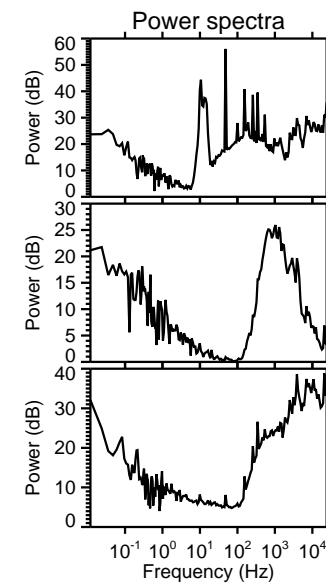
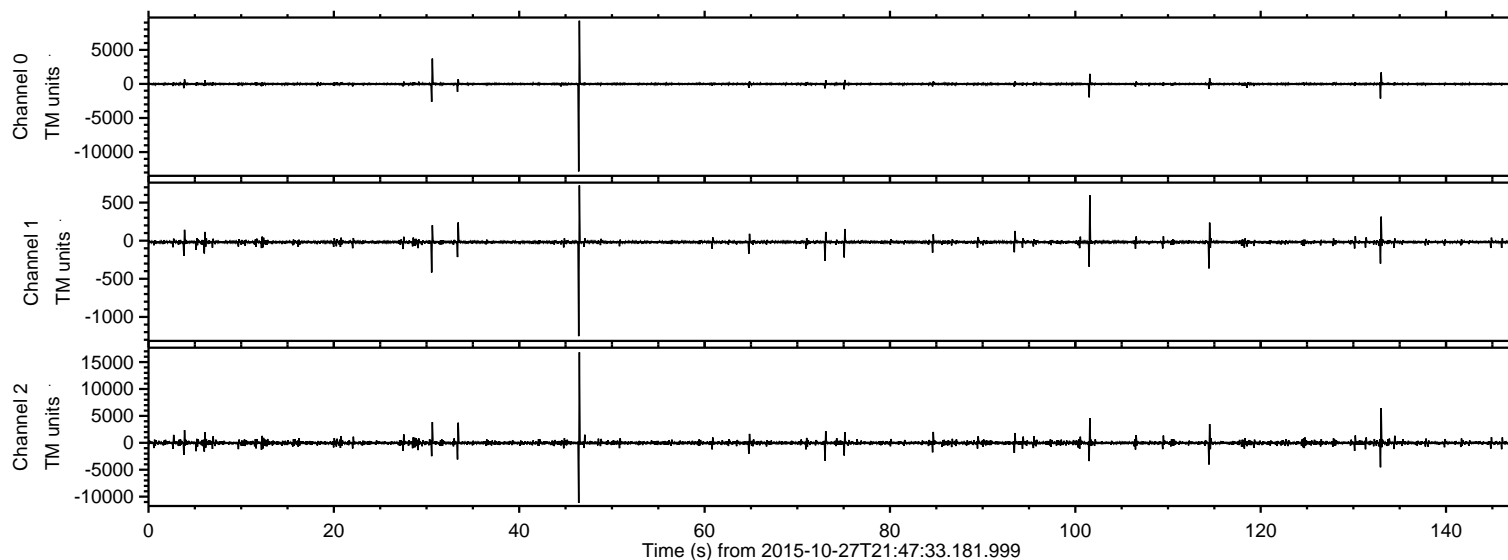

ELMAVAN 3D WAVEFORMS (Measured data sampled at 50 kHz) 51000 packets of 144 samples from 2015-10-27T21:47:33.181.999. Part 47/147

Processed Wed Oct 28 05:58:21 2015 by ELM ver.2012-10-06 from 001__elm20151027_214732__dat00.bin

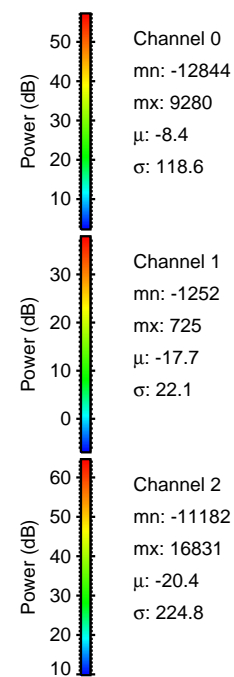
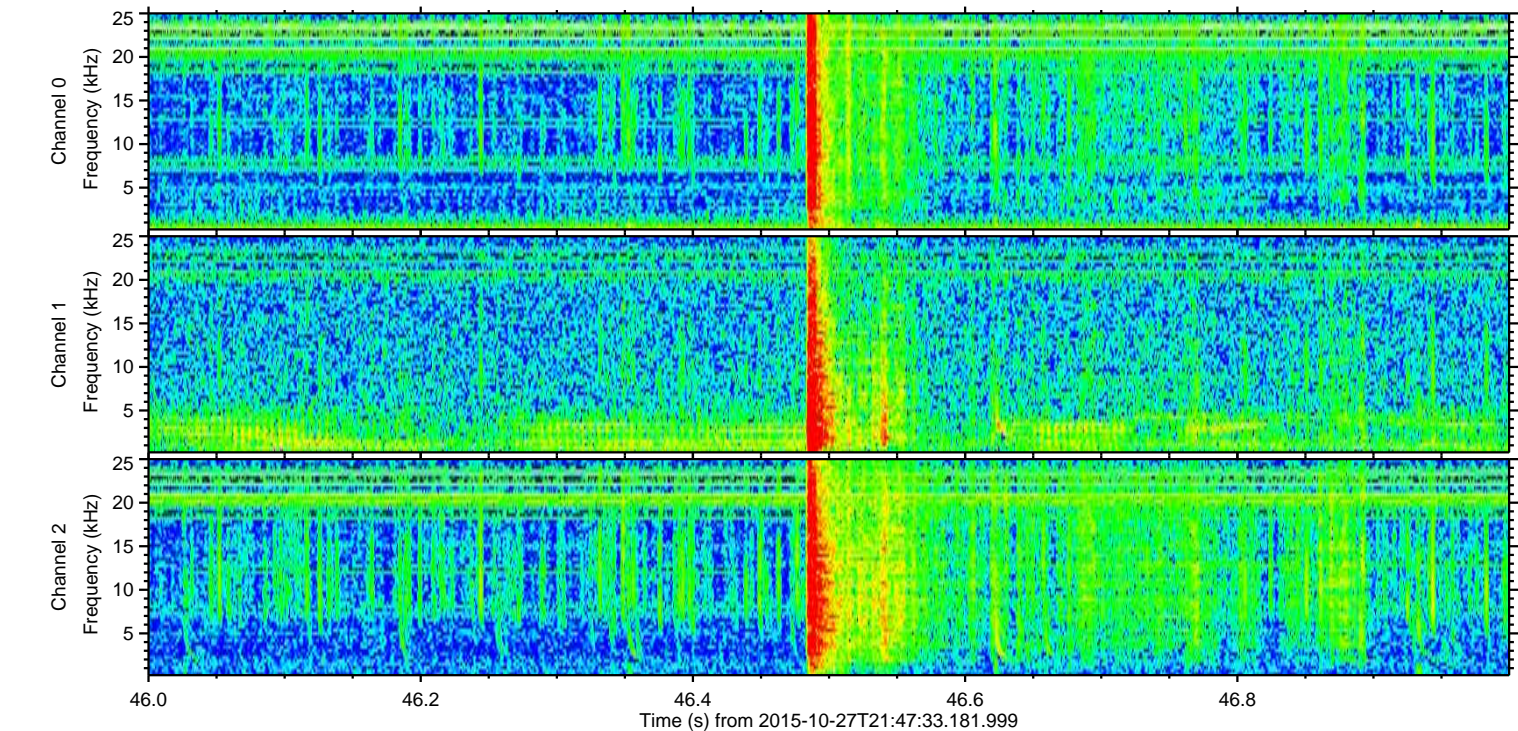
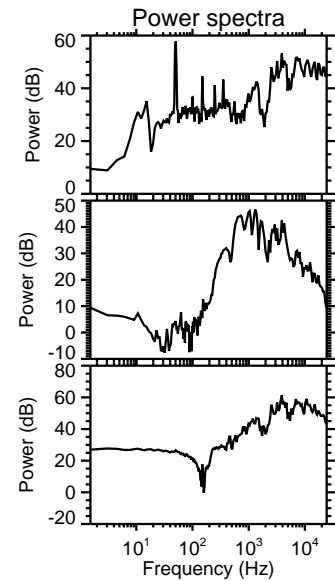
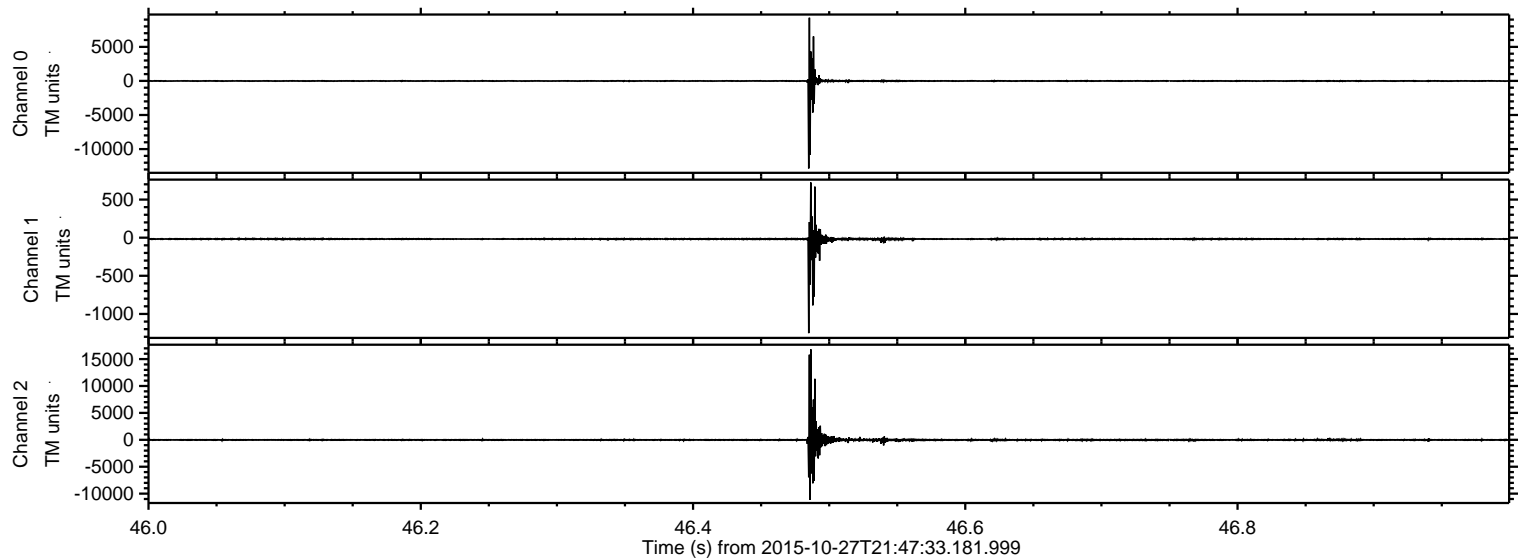

ELMAVAN 3D WAVEFORMS (Measured data sampled at 50 kHz) 51000 packets of 144 samples from 2015-10-27T21:47:33.181.999. Part 134/147

Processed Wed Oct 28 05:58:22 2015 by ELM ver.2012-10-06 from 001__elm20151027_214732__dat00.bin

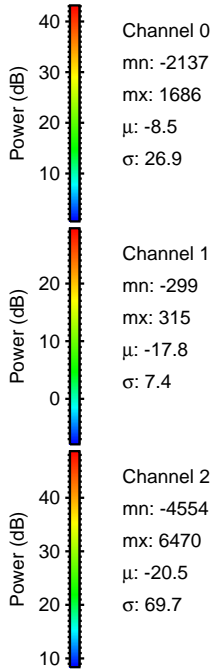
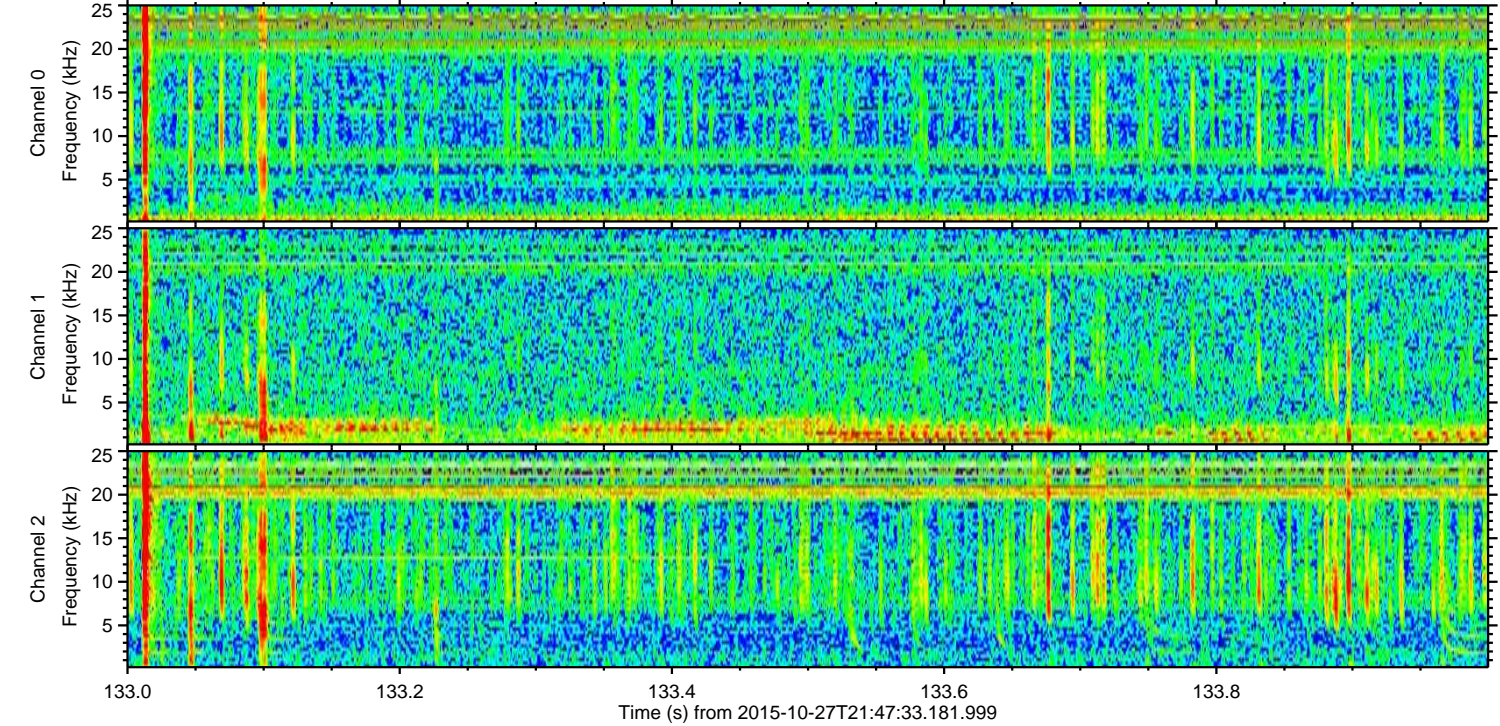
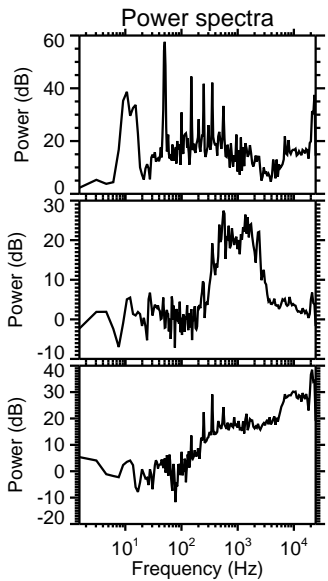
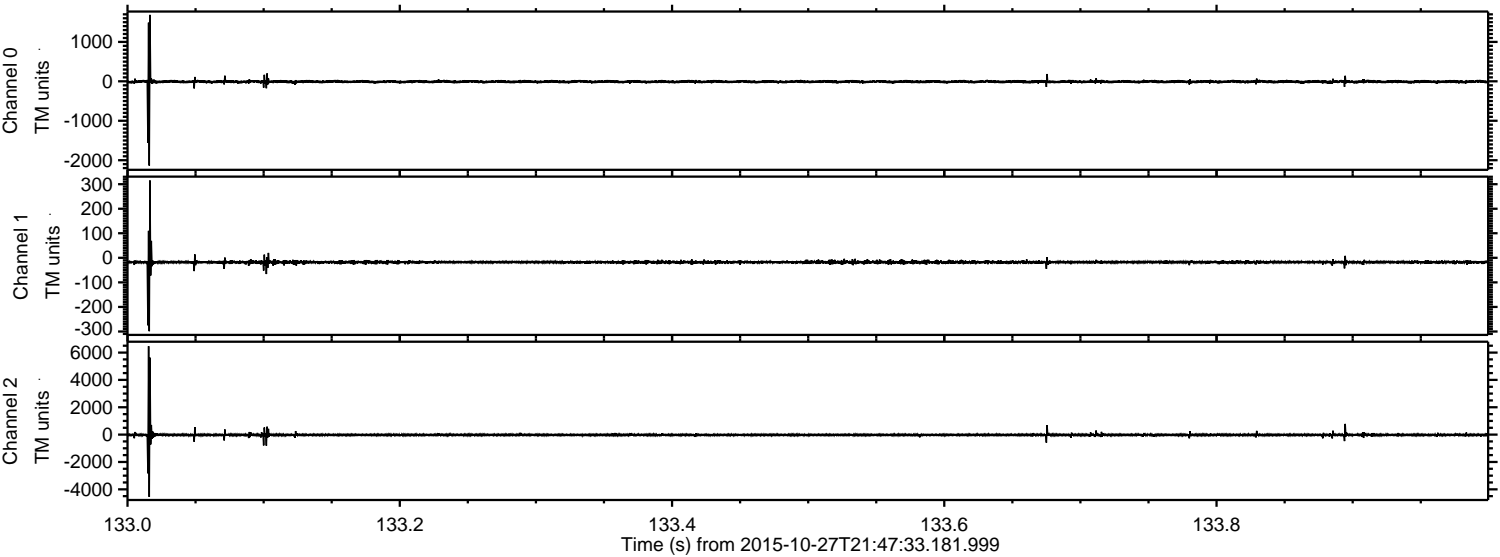

ELMAVAN 3D WAVEFORMS (Measured data sampled at 50 kHz) 51000 packets of 144 samples from 2015-10-27T21:47:33.181.999. Part 102/147

Processed Wed Oct 28 05:58:23 2015 by ELM ver.2012-10-06 from 001__elm20151027_214732__dat00.bin

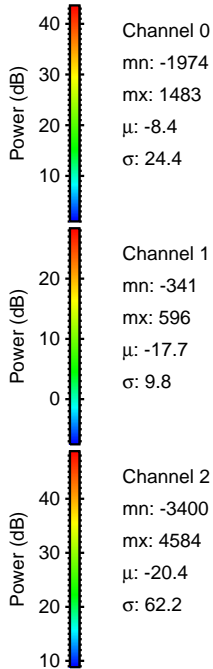
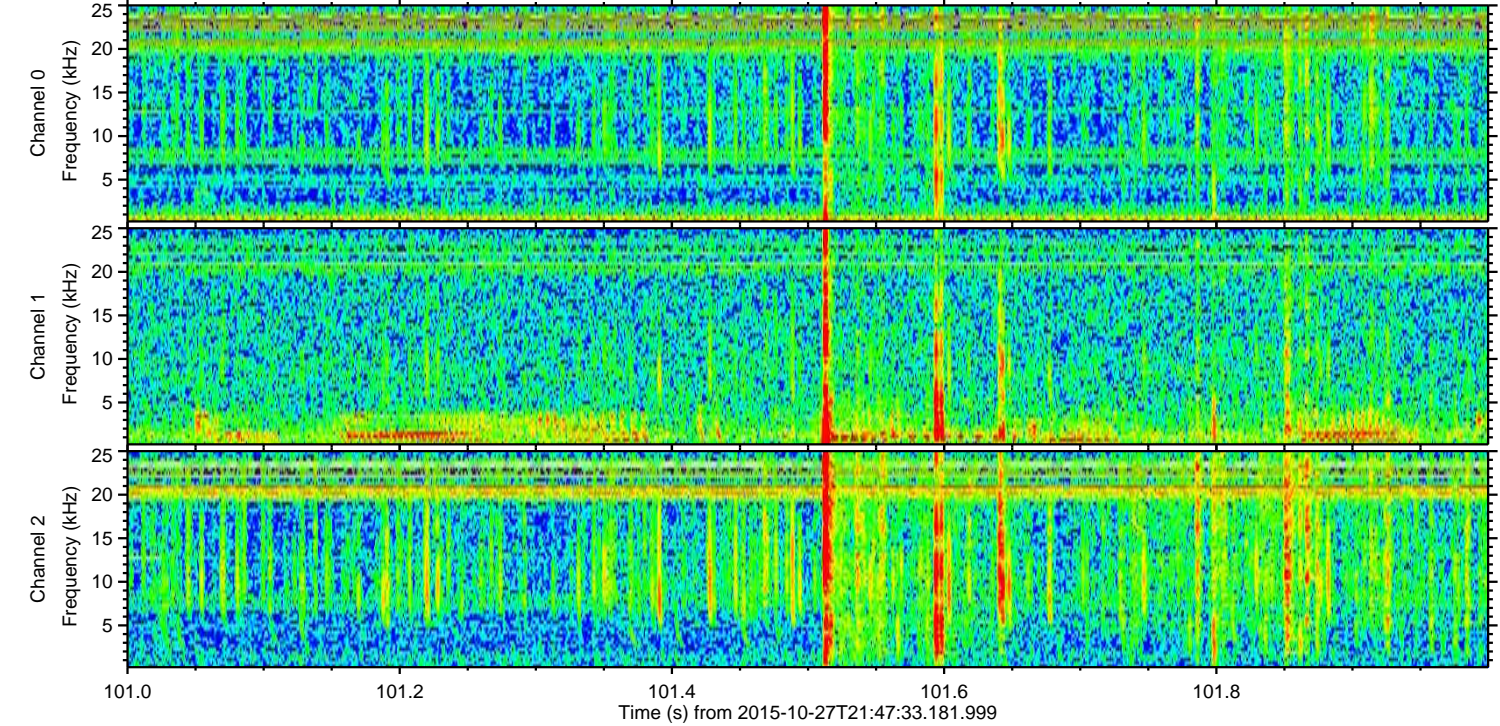
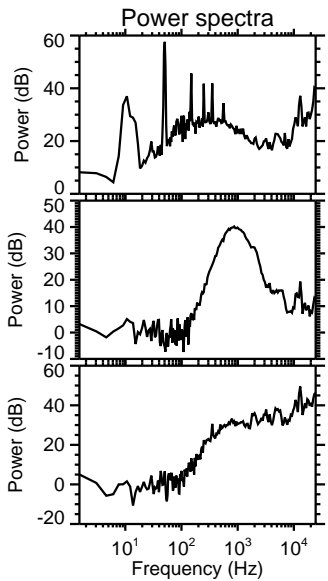
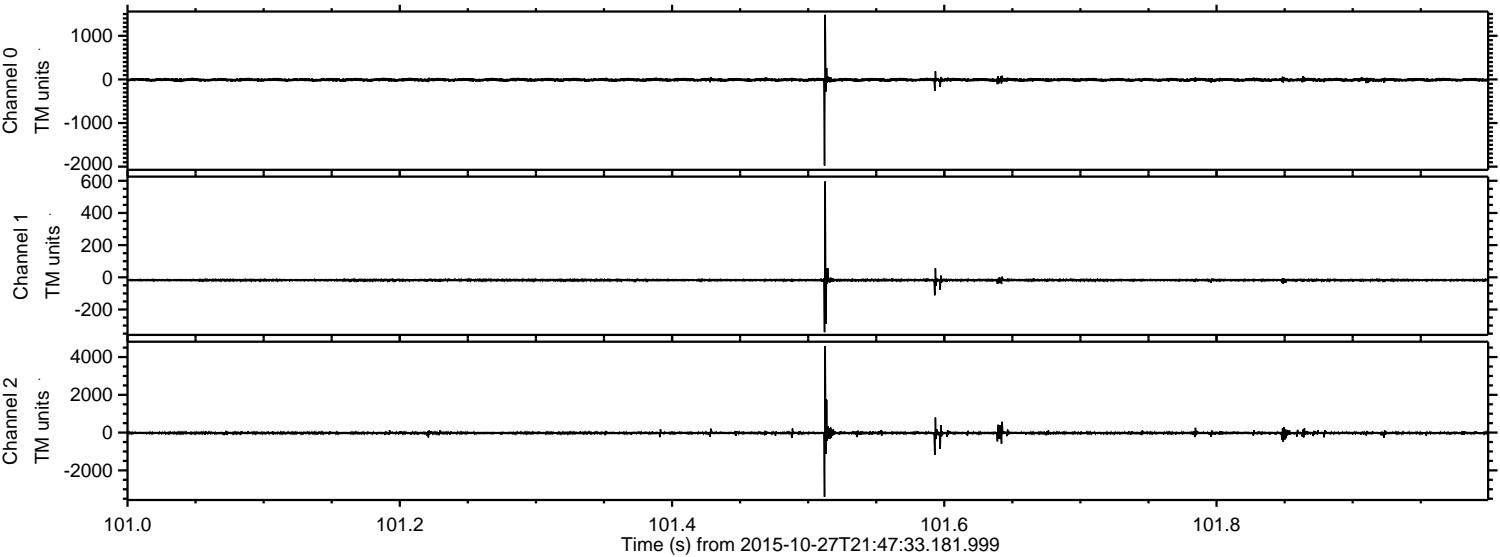

ELMAVAN 3D WAVEFORMS (Measured data sampled at 50 kHz) 51000 packets of 144 samples from 2015-10-27T21:47:33.181.999. Part 115/147

Processed Wed Oct 28 05:58:24 2015 by ELM ver.2012-10-06 from 001__elm20151027_214732__dat00.bin

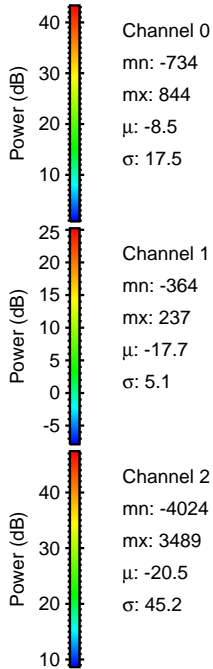
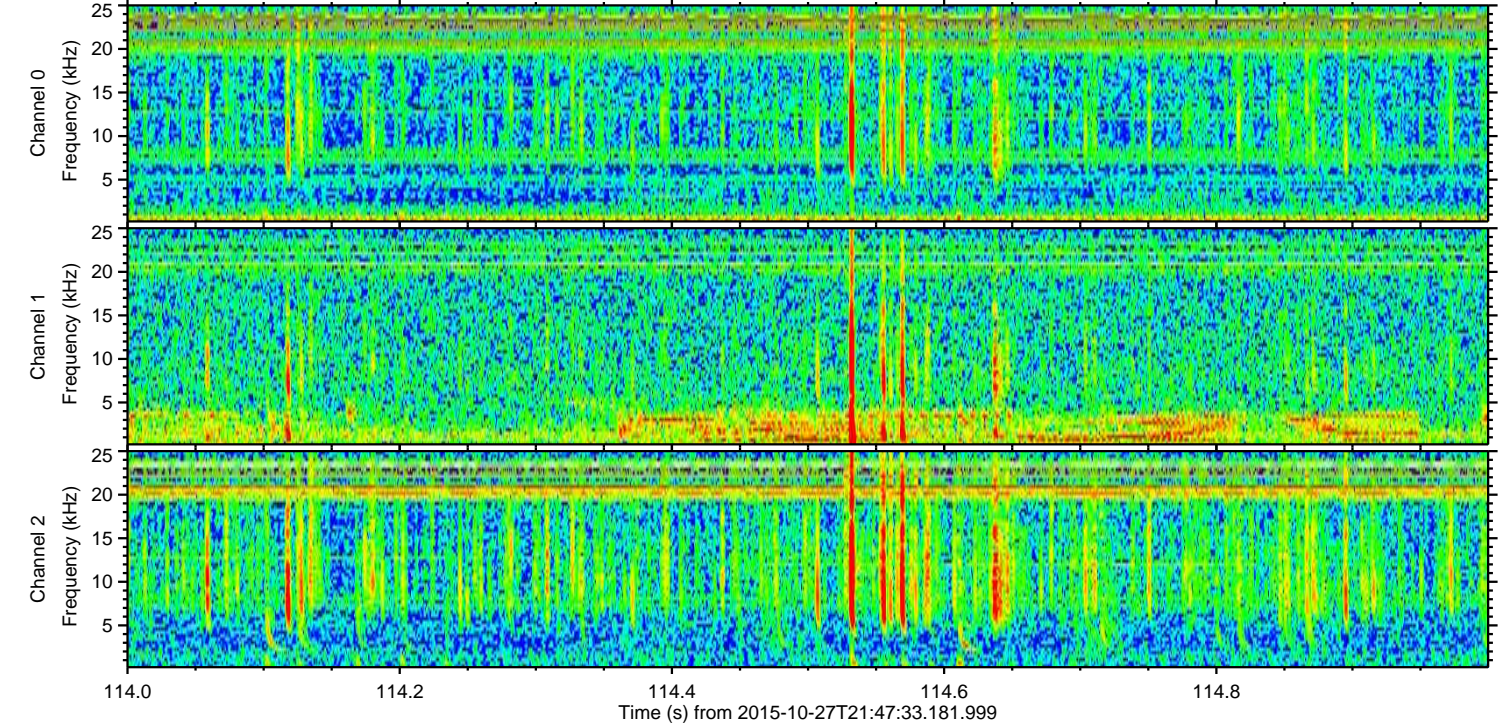
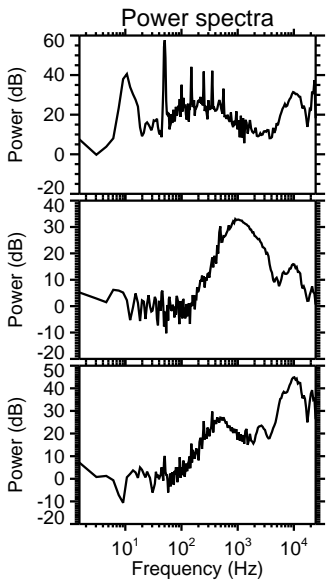
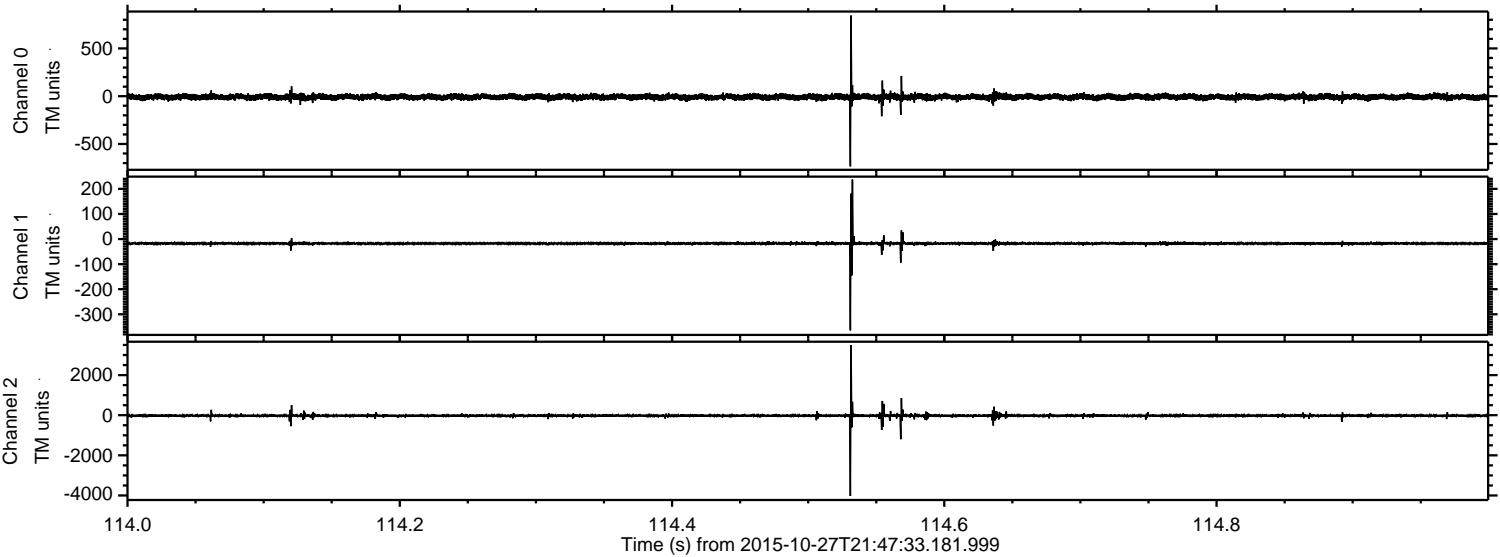

Processed Wed Oct 28 05:58:25 2015 by ELM ver.2012-10-06 from 001__elm20151027_214732__dat00.bin

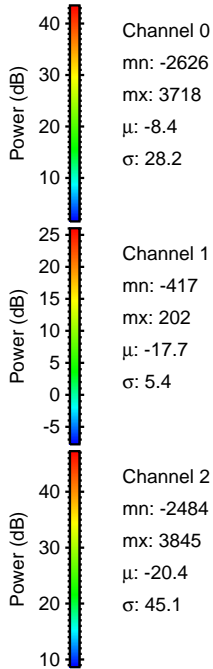
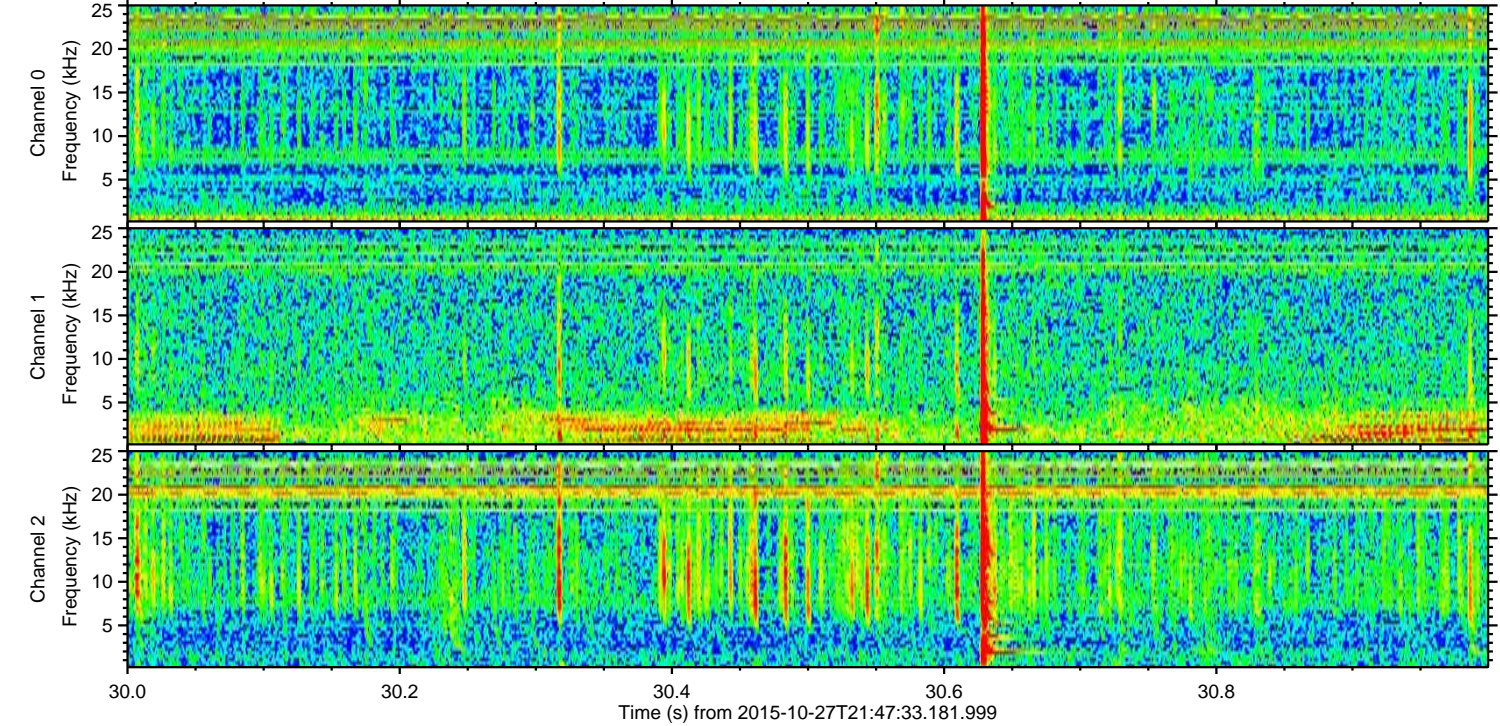
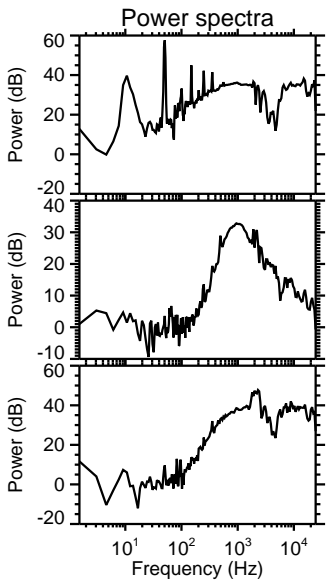
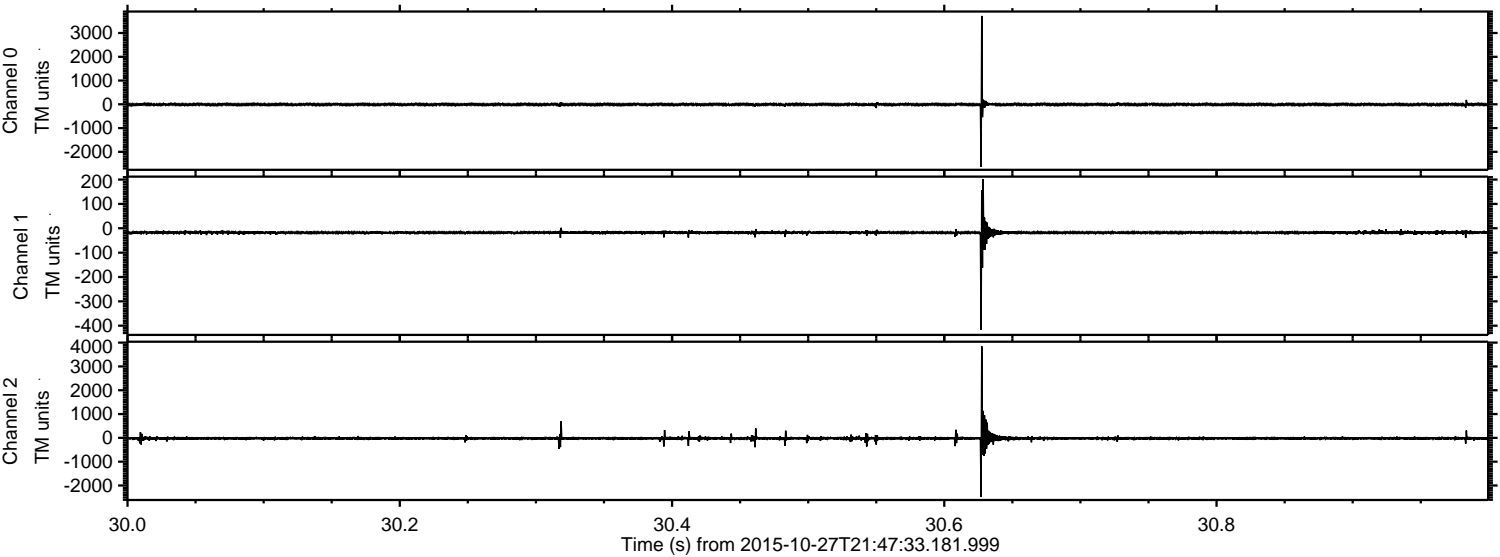

Processed Wed Oct 28 05:58:26 2015 by ELM ver.2012-10-06 from 001__elm20151027_214732__dat00.bin

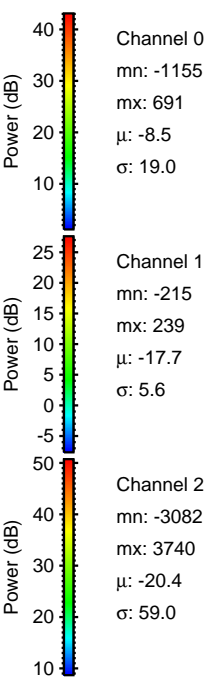
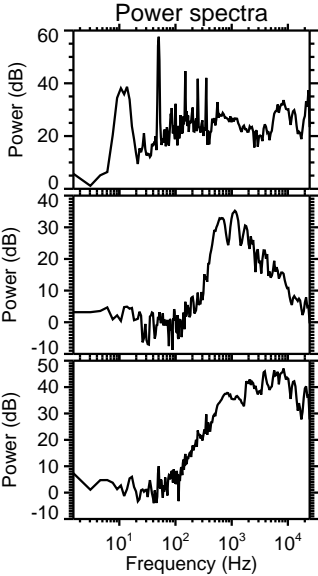
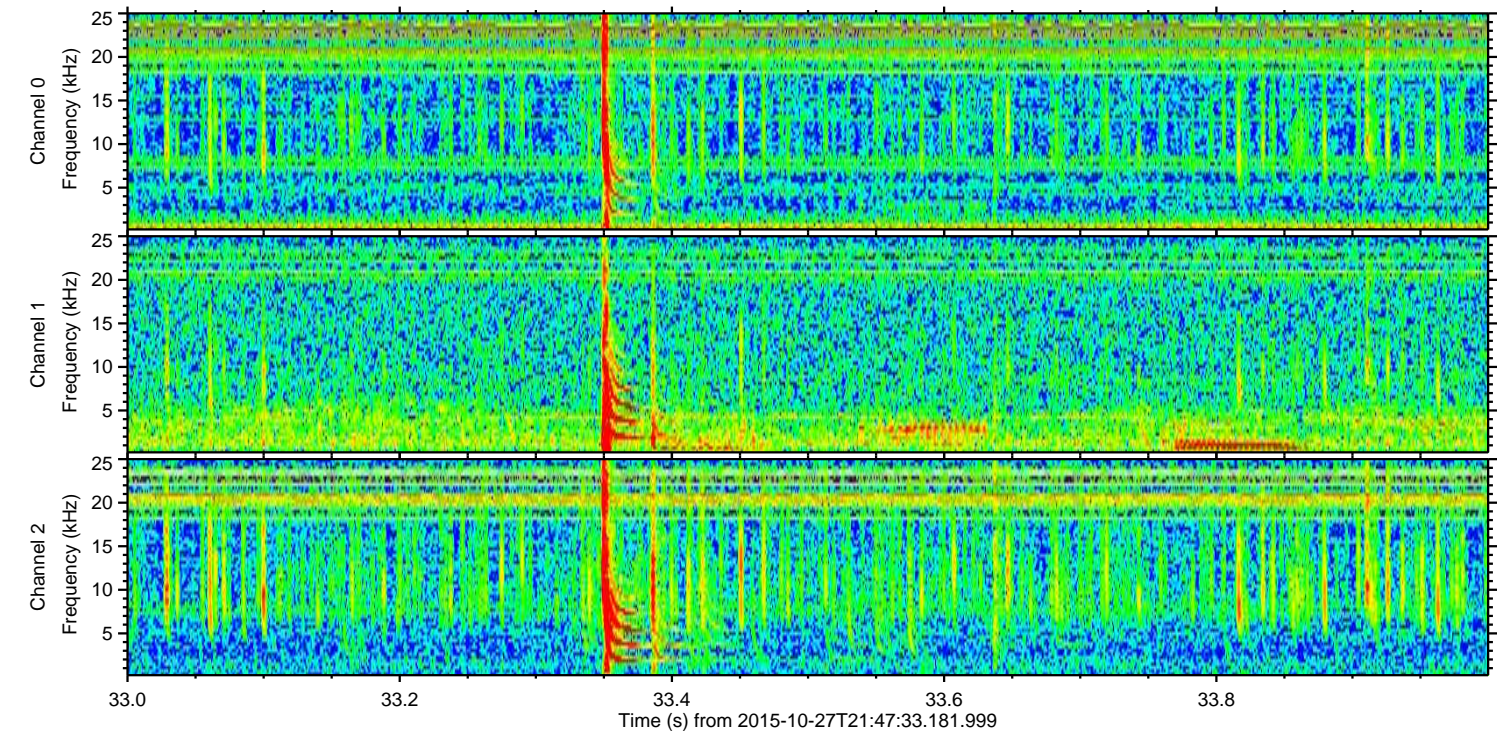
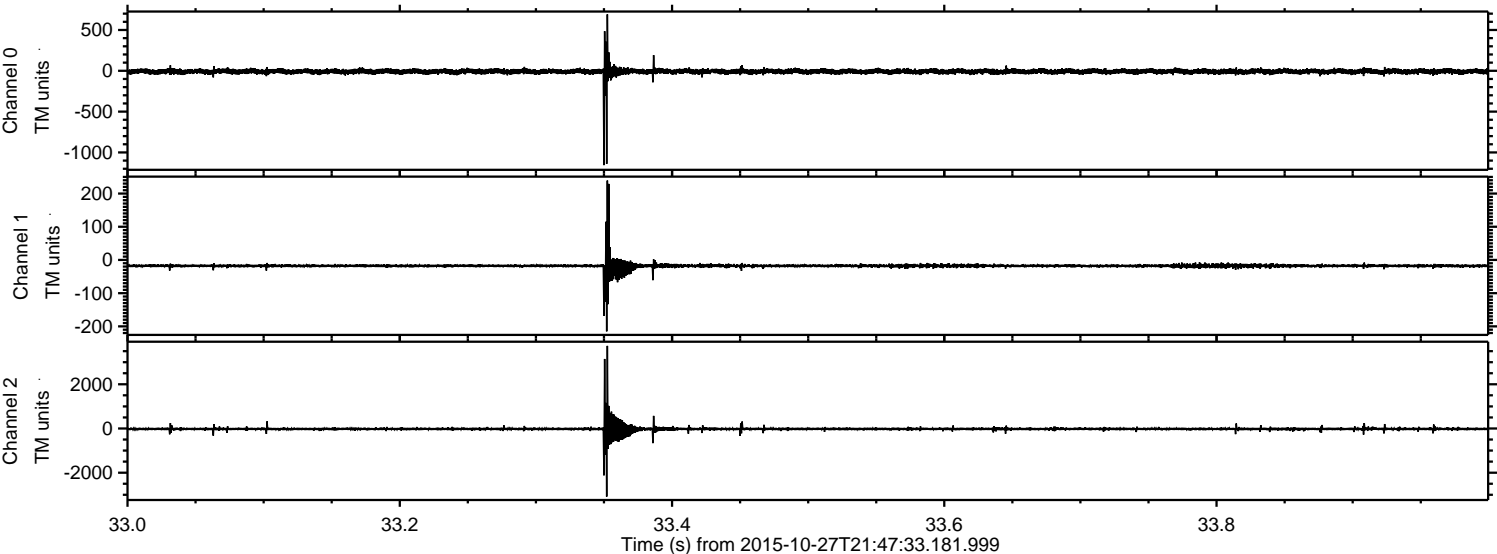

Processed Wed Oct 28 05:58:27 2015 by ELM ver.2012-10-06 from 001__elm20151027_214732__dat00.bin

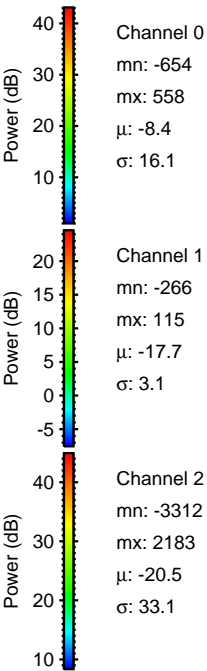
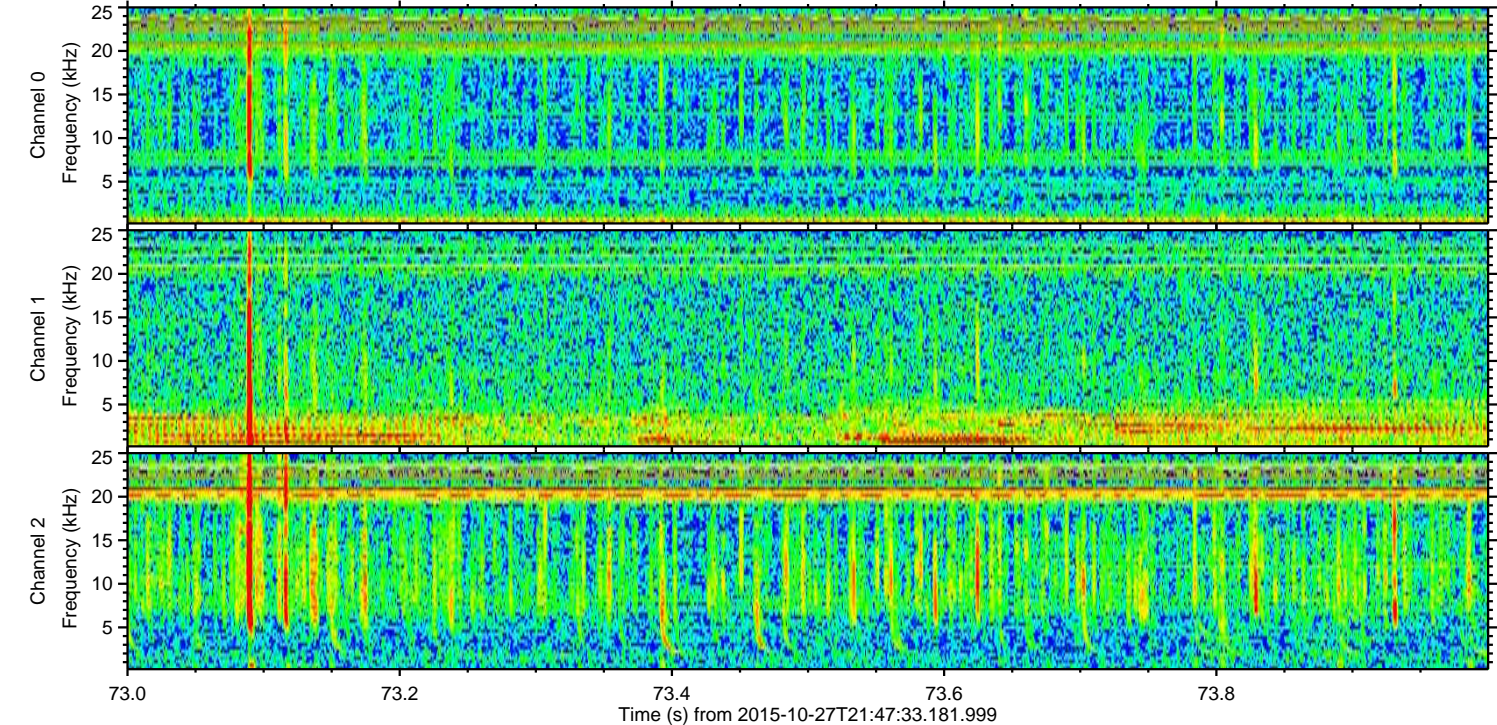
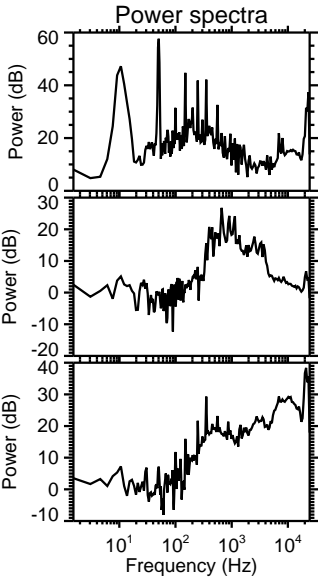
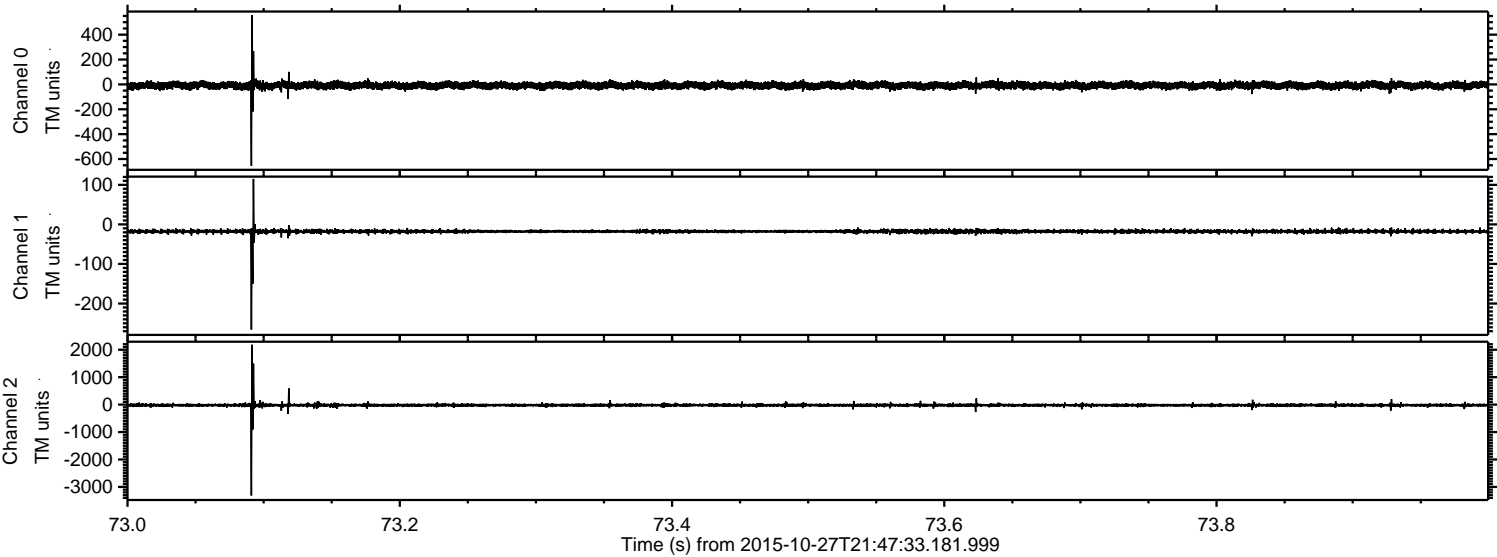

Channel 0
mn: -654
mx: 558
 μ : -8.4
 σ : 16.1

Channel 1
mn: -266
mx: 115
 μ : -17.7
 σ : 3.1

Channel 2
mn: -3312
mx: 2183
 μ : -20.5
 σ : 33.1

Processed Wed Oct 28 05:58:28 2015 by ELM ver.2012-10-06 from 001__elm20151027_214732__dat00.bin

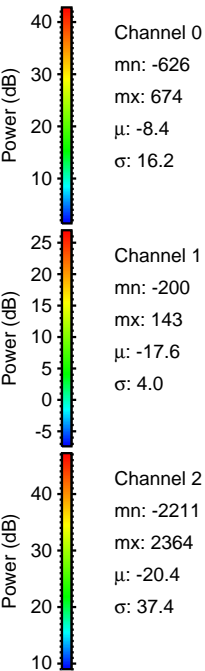
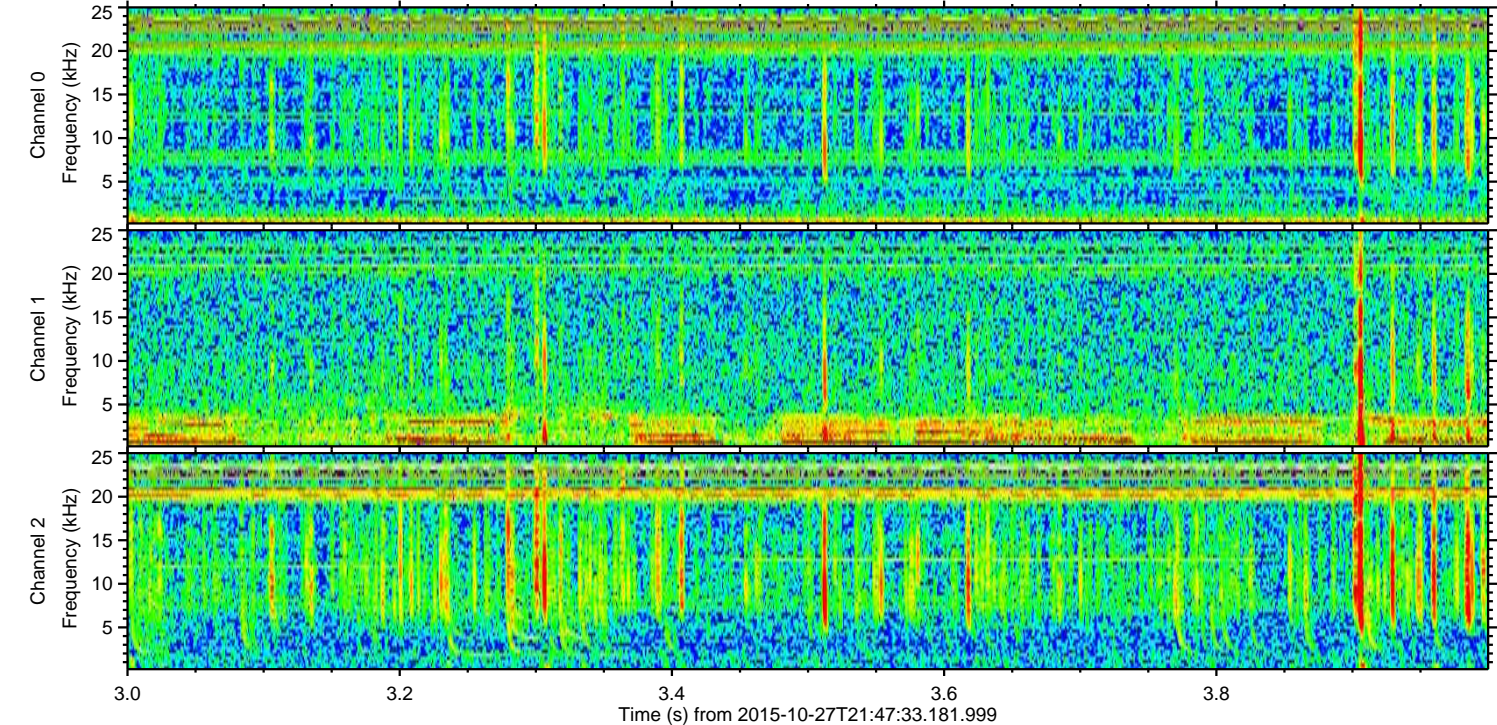
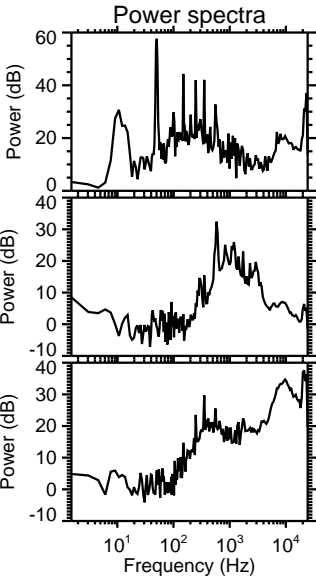
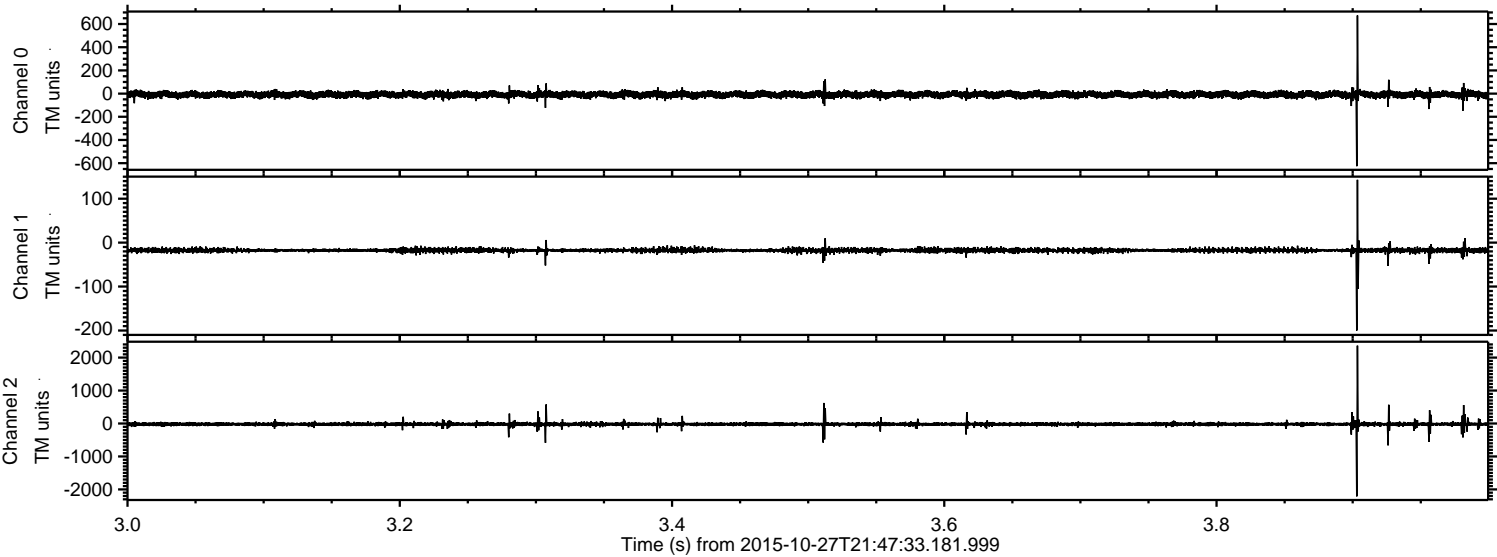

Processed Wed Oct 28 05:58:29 2015 by ELM ver.2012-10-06 from 001__elm20151027_214732__dat00.bin

