

ELMAVAN 3D WAVEFORMS (Measured data sampled at 50 kHz) 51000 packets of 144 samples from 2015-10-27T17:27:22.856.000.

Processed Tue Oct 27 18:38:08 2015 by ELM ver.2012-10-06 from 001__elm20151027_172721__dat00.bin

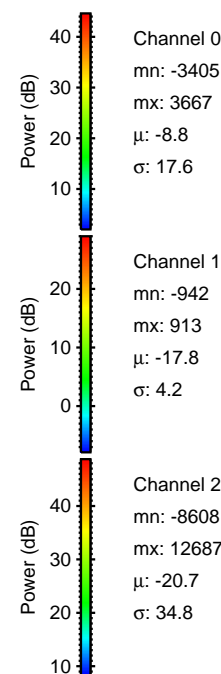
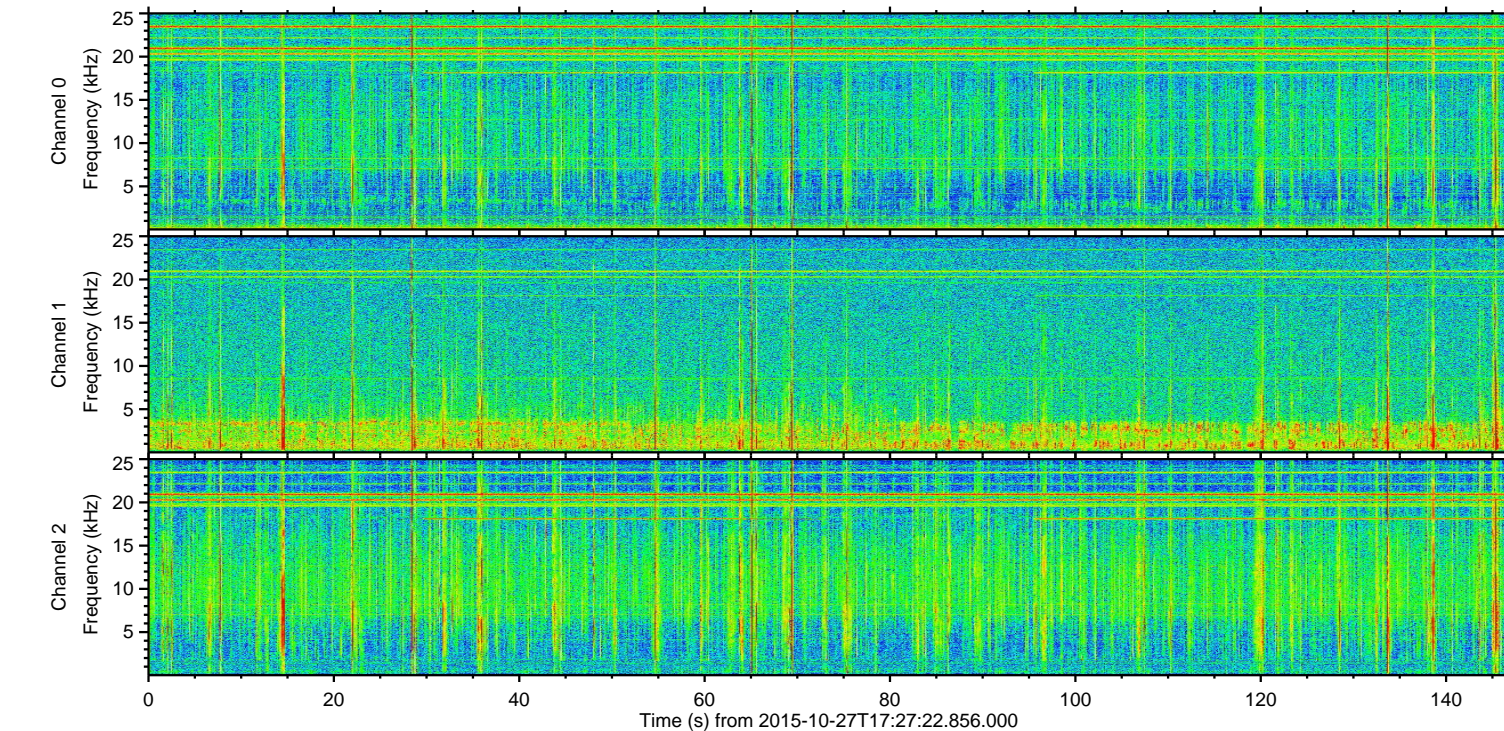
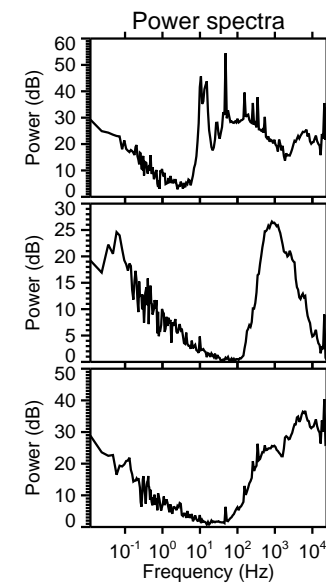
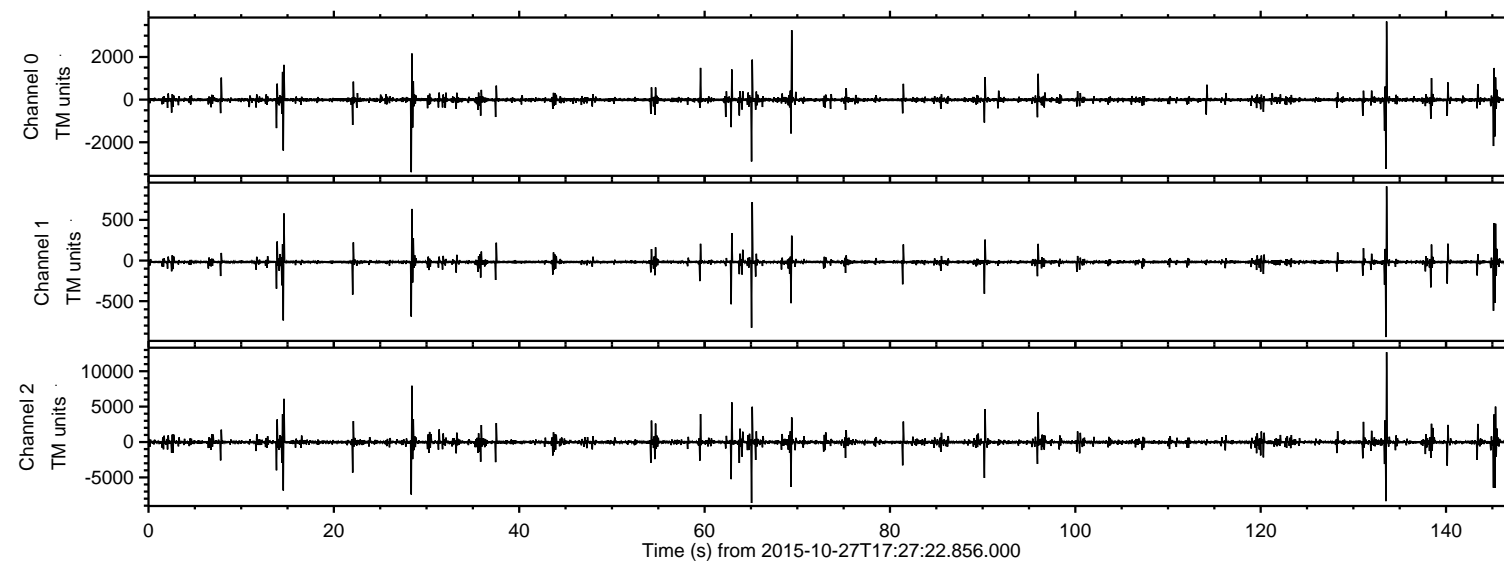

ELMAVAN 3D WAVEFORMS (Measured data sampled at 50 kHz) 51000 packets of 144 samples from 2015-10-27T17:27:22.856.000. Part 134/147

Processed Tue Oct 27 18:38:23 2015 by ELM ver.2012-10-06 from 001__elm20151027_172721__dat00.bin

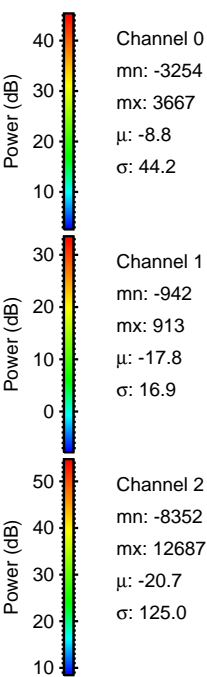
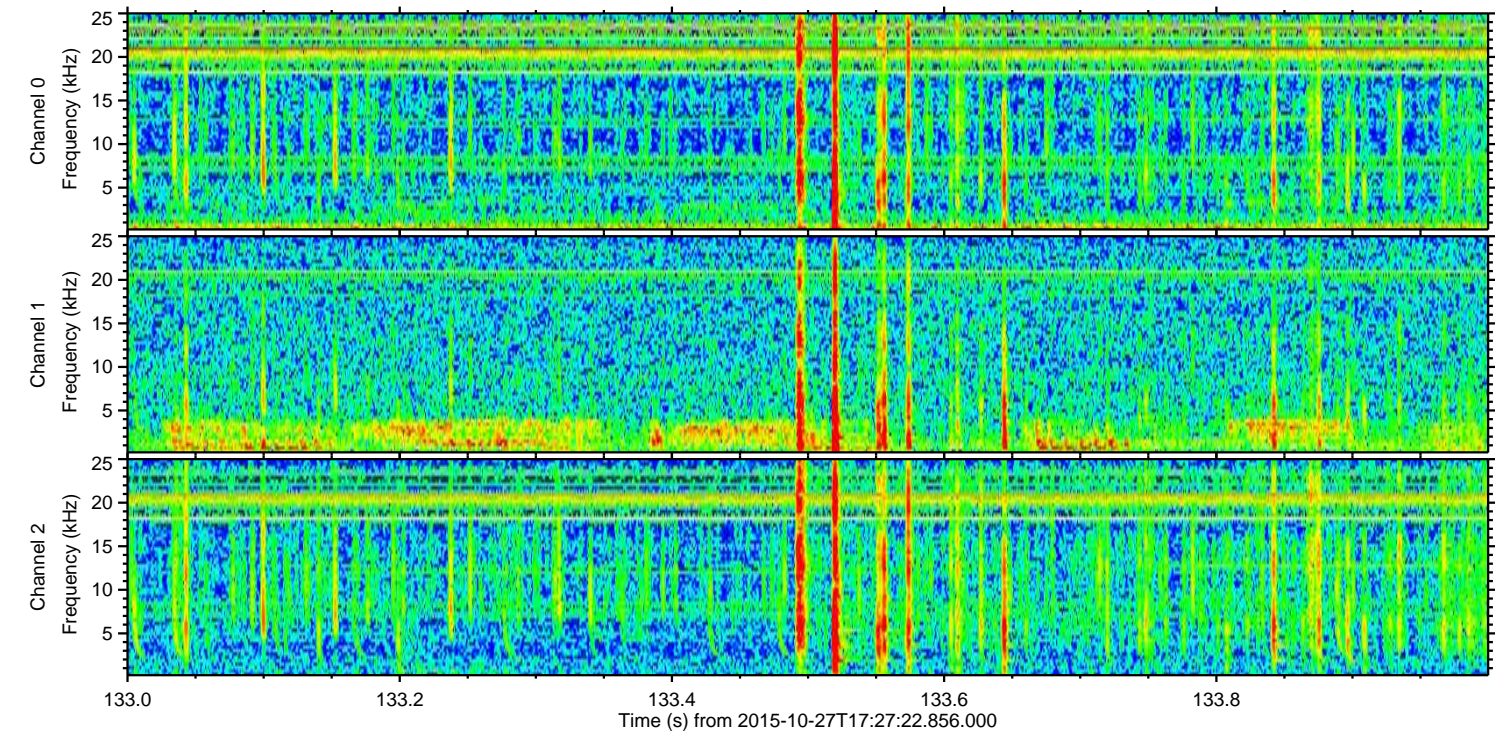
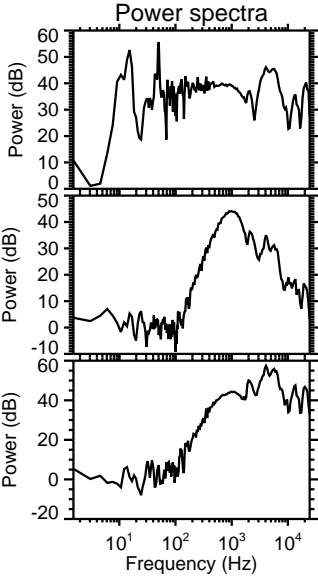
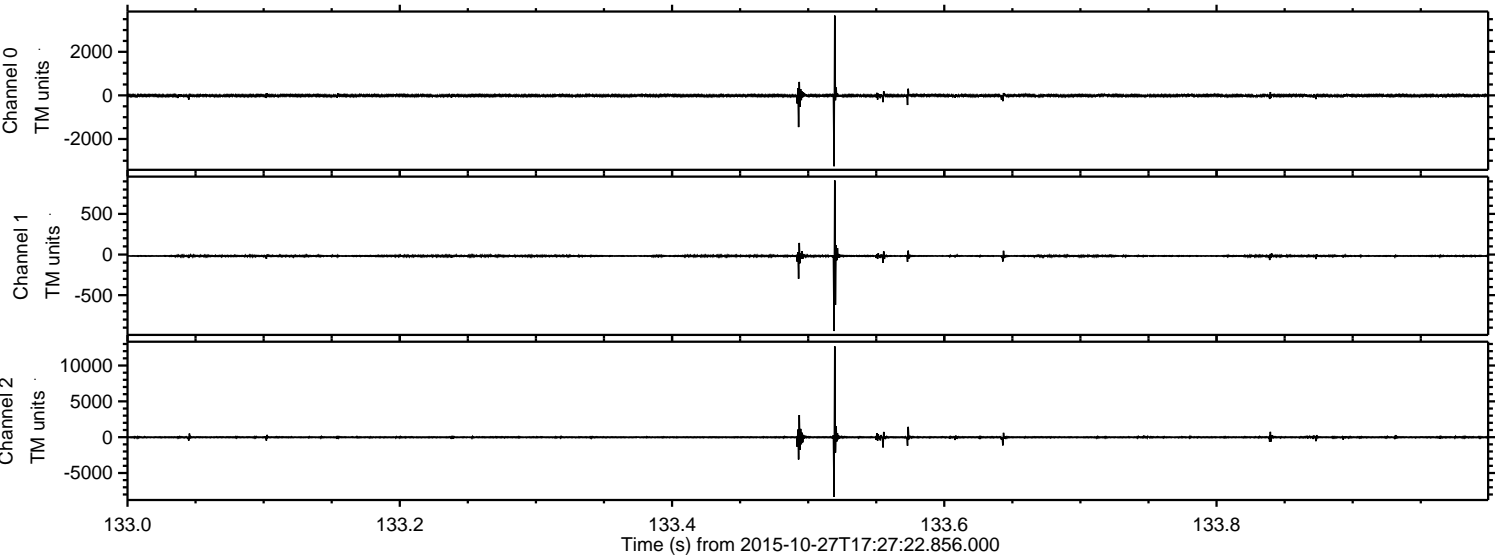

Processed Tue Oct 27 18:38:25 2015 by ELM ver.2012-10-06 from 001__elm20151027_172721__dat00.bin

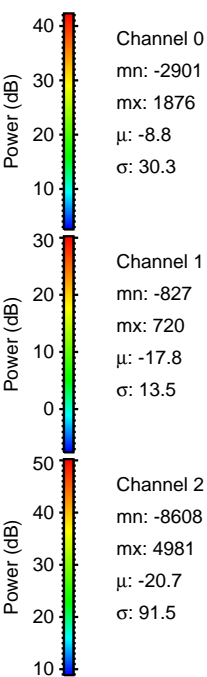
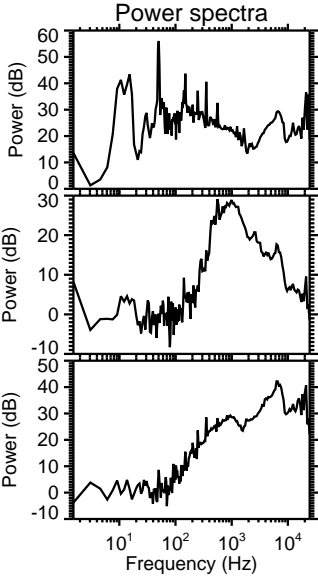
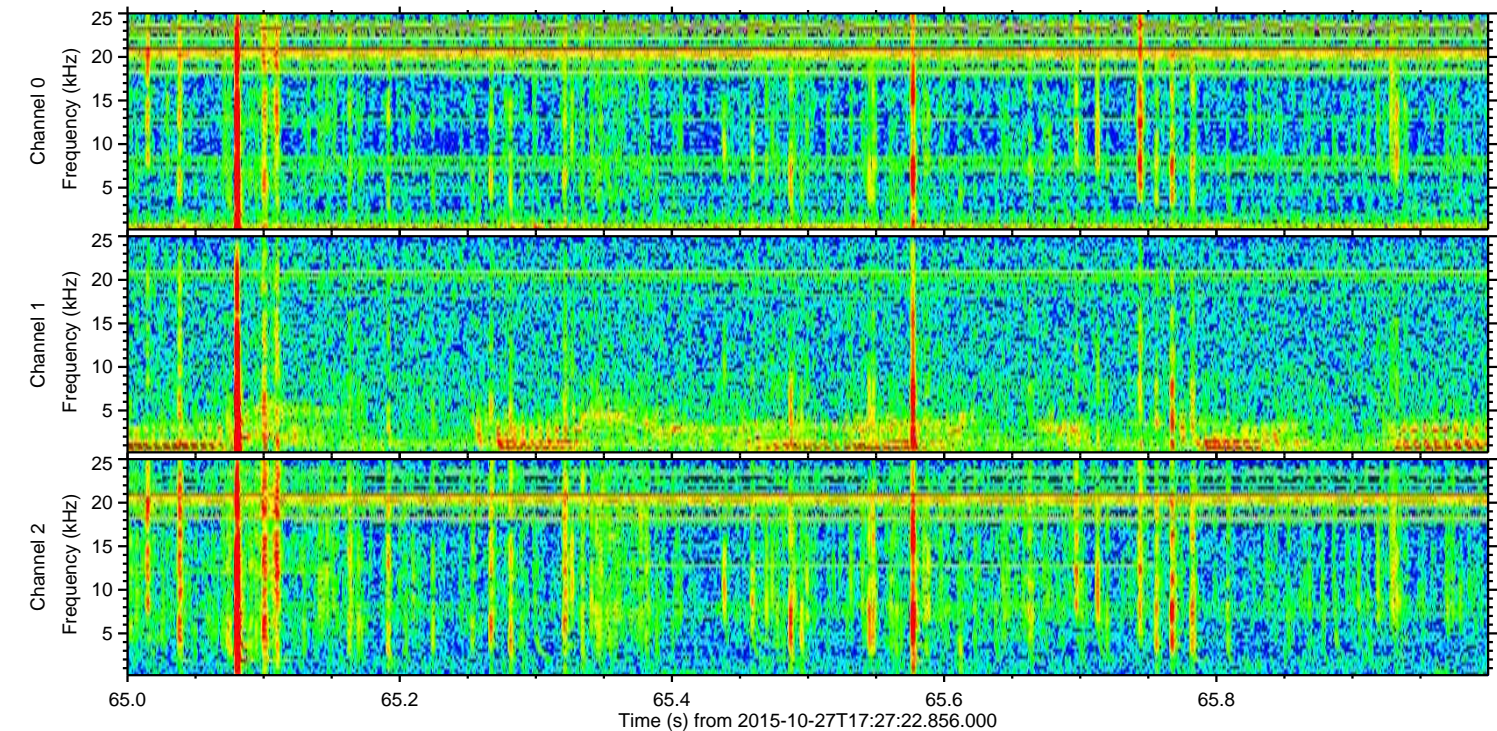
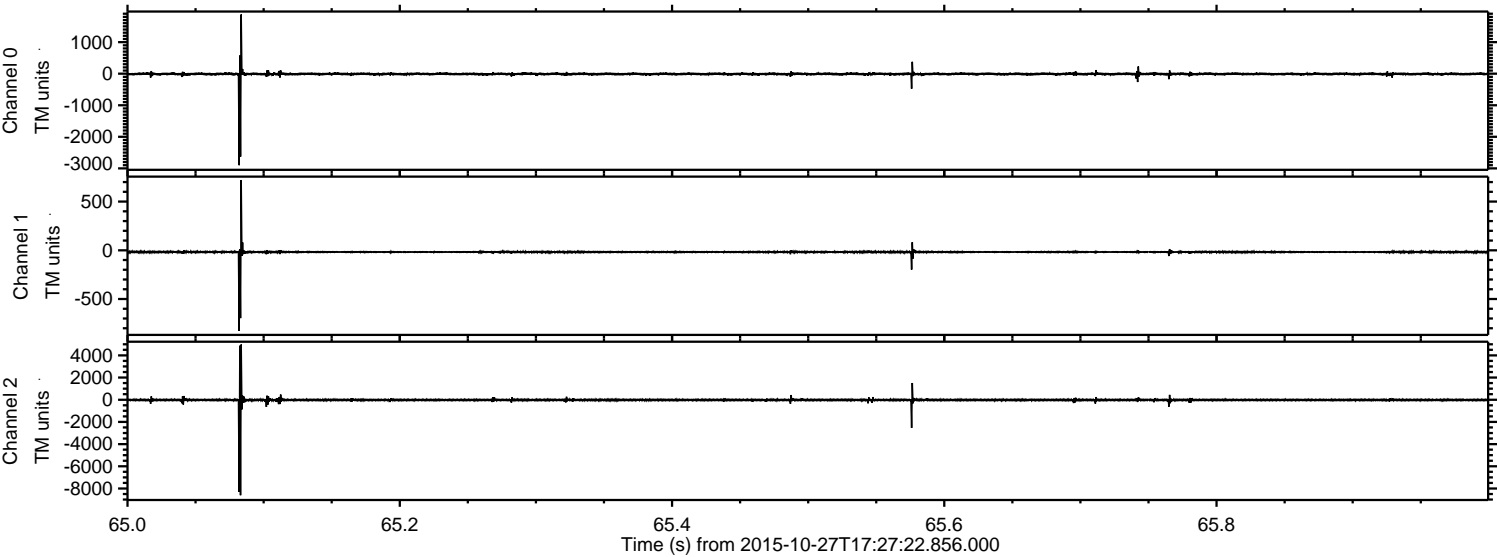

ELMAVAN 3D WAVEFORMS (Measured data sampled at 50 kHz) 51000 packets of 144 samples from 2015-10-27T17:27:22.856.000. Part 29/147

Processed Tue Oct 27 18:38:26 2015 by ELM ver.2012-10-06 from 001__elm20151027_172721__dat00.bin

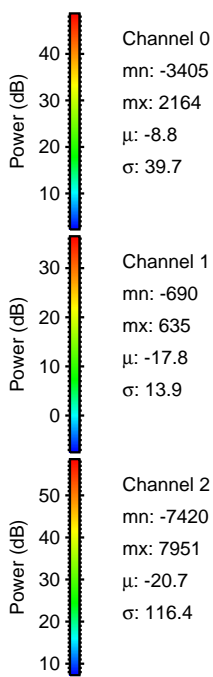
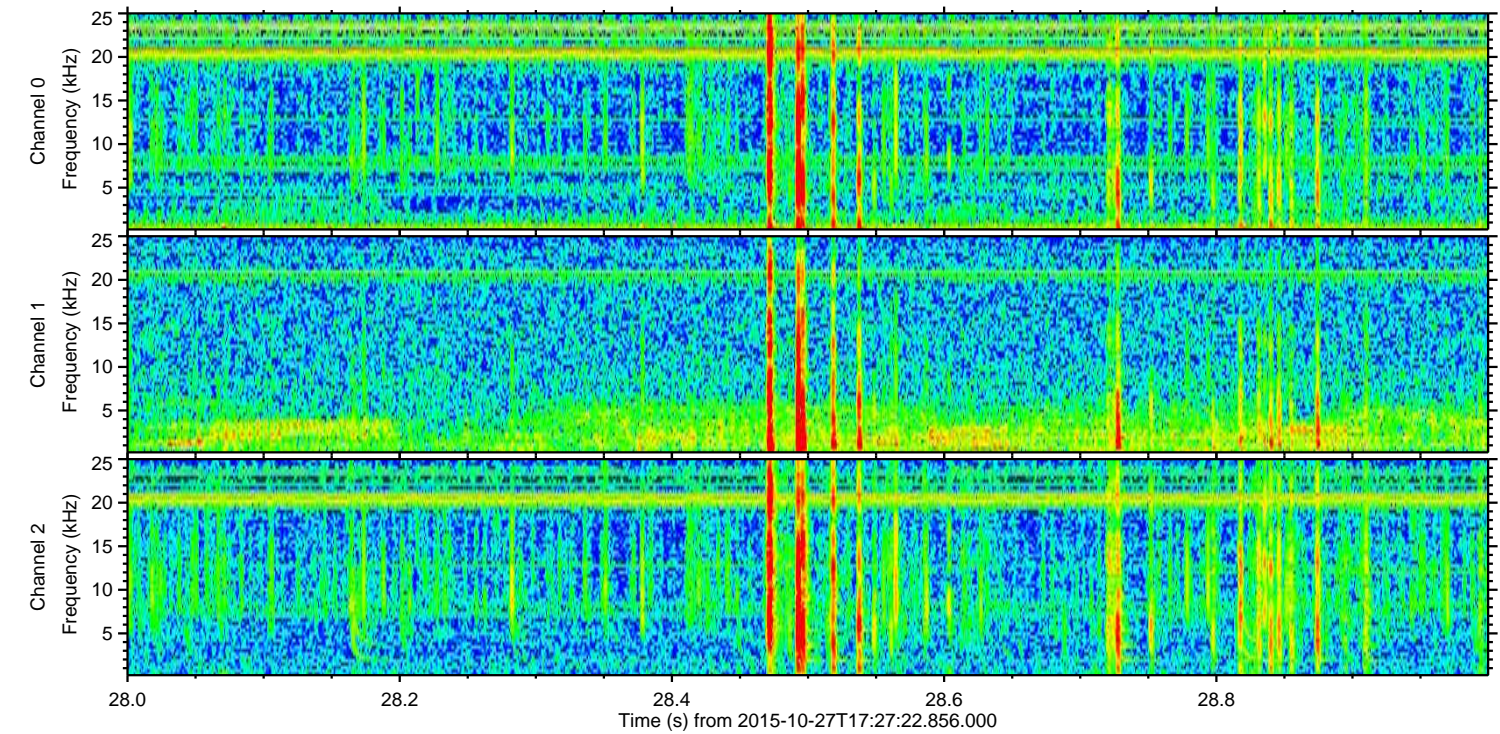
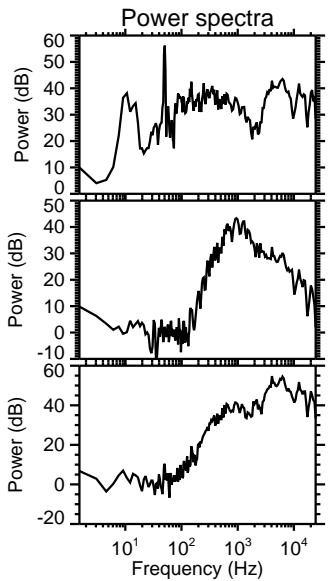
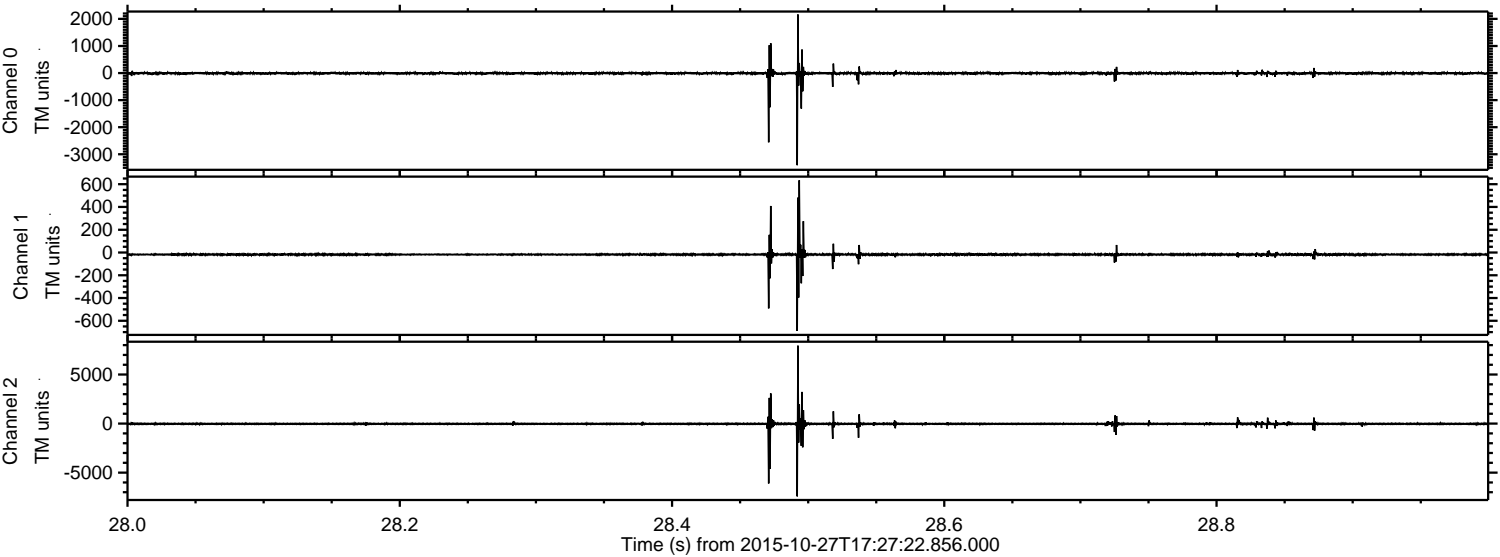

Processed Tue Oct 27 18:38:27 2015 by ELM ver.2012-10-06 from 001__elm20151027_172721__dat00.bin

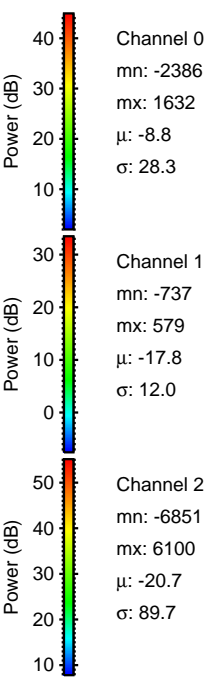
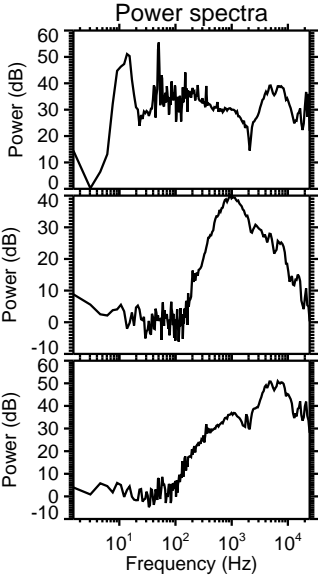
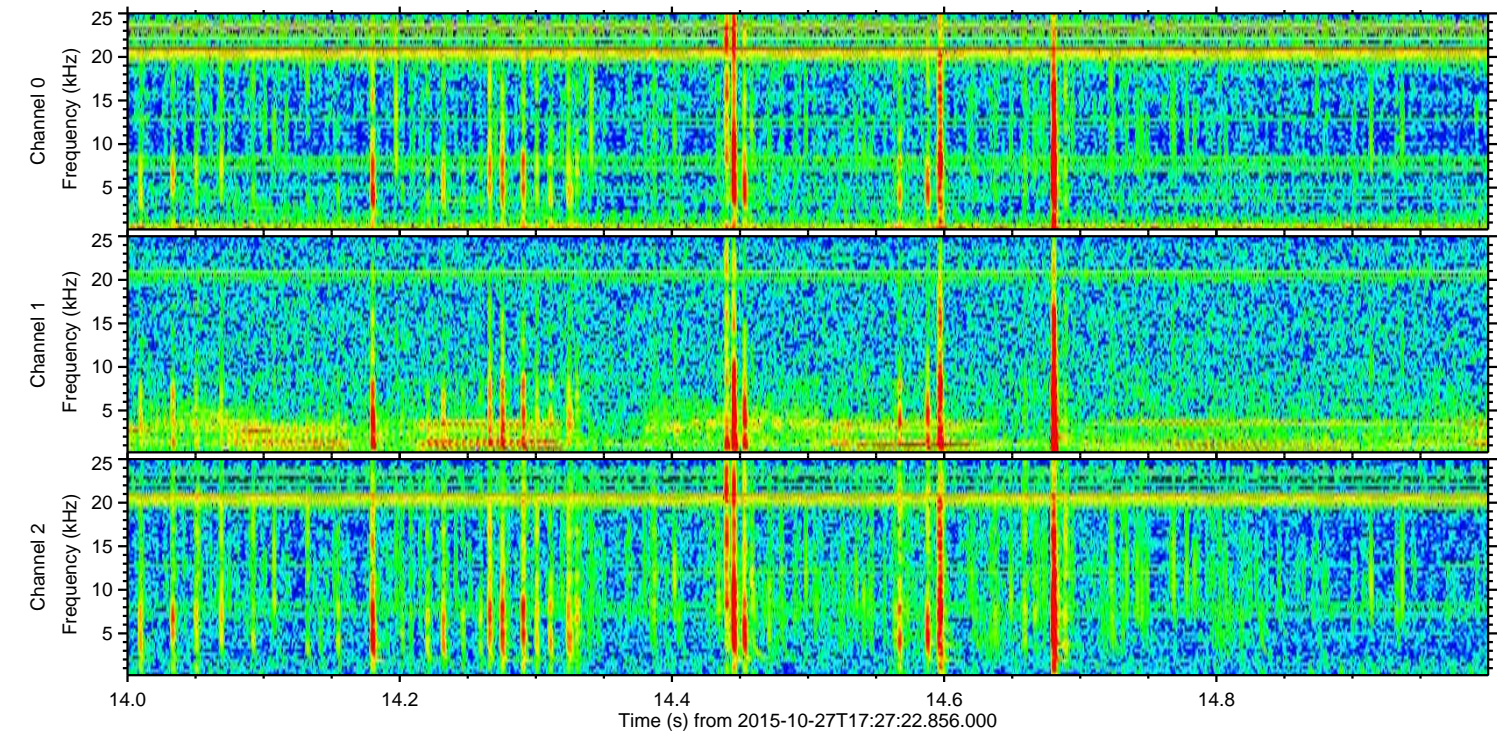
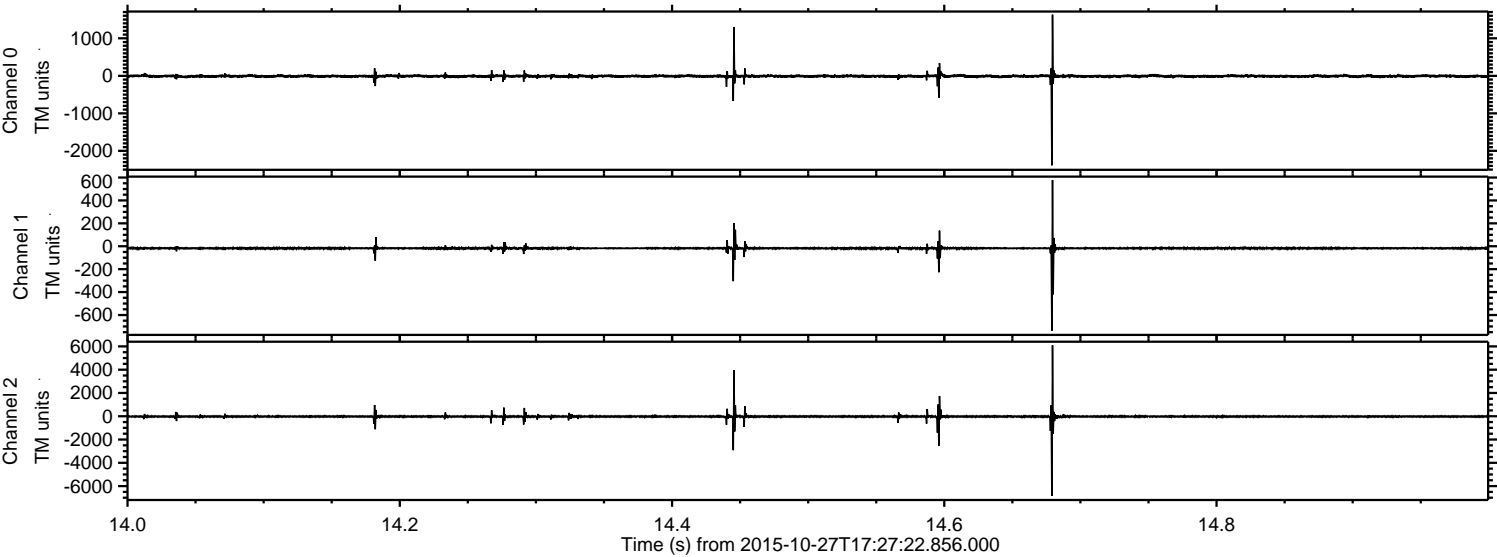

ELMAVAN 3D WAVEFORMS (Measured data sampled at 50 kHz) 51000 packets of 144 samples from 2015-10-27T17:27:22.856.000. Part 146/147

Processed Tue Oct 27 18:38:28 2015 by ELM ver.2012-10-06 from 001__elm20151027_172721__dat00.bin

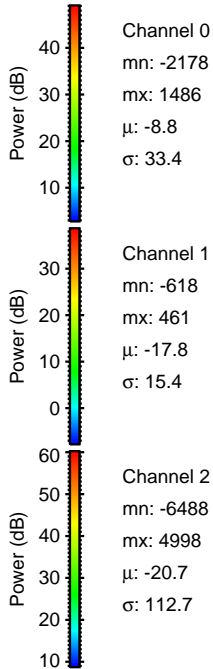
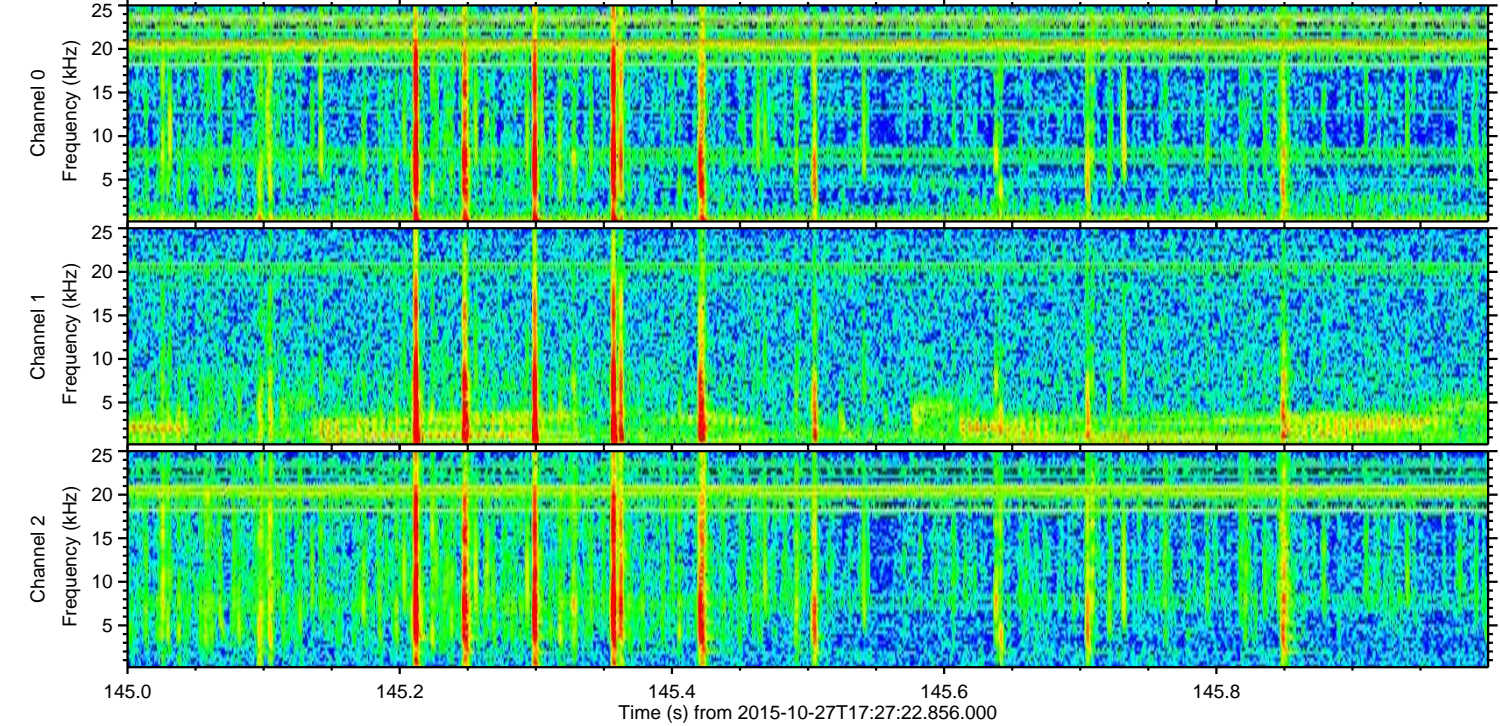
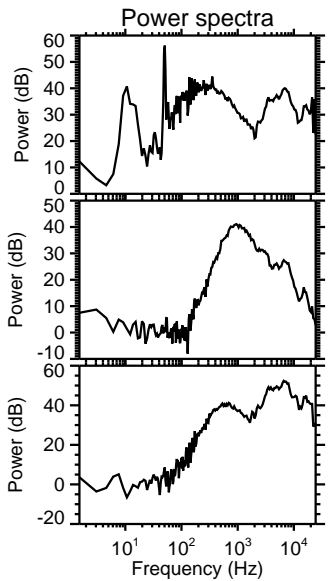
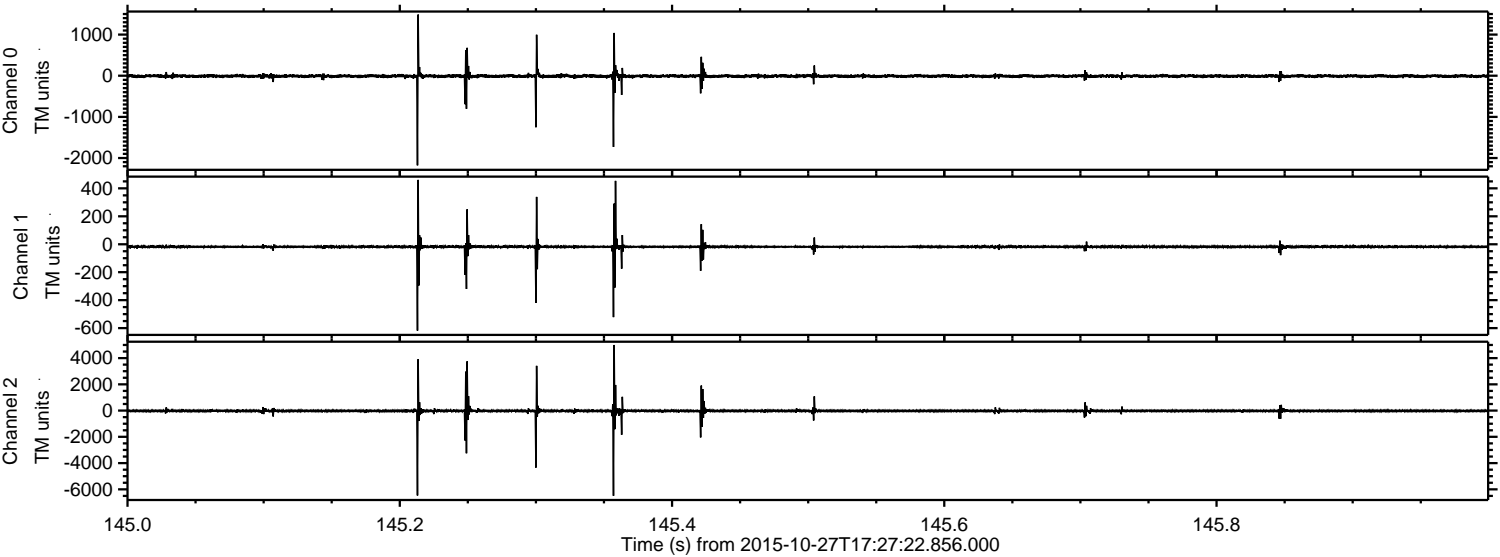

Channel 0
mn: -2178
mx: 1486
 μ : -8.8
 σ : 33.4

Channel 1
mn: -618
mx: 461
 μ : -17.8
 σ : 15.4

Channel 2
mn: -6488
mx: 4998
 μ : -20.7
 σ : 112.7

ELMAVAN 3D WAVEFORMS (Measured data sampled at 50 kHz) 51000 packets of 144 samples from 2015-10-27T17:27:22.856.000. Part 70/147

Processed Tue Oct 27 18:38:29 2015 by ELM ver.2012-10-06 from 001__elm20151027_172721__dat00.bin

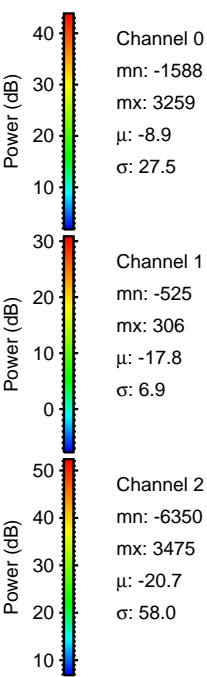
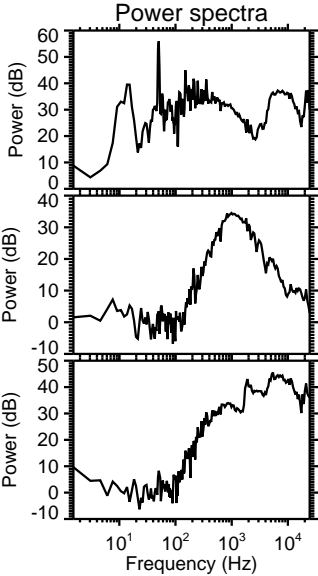
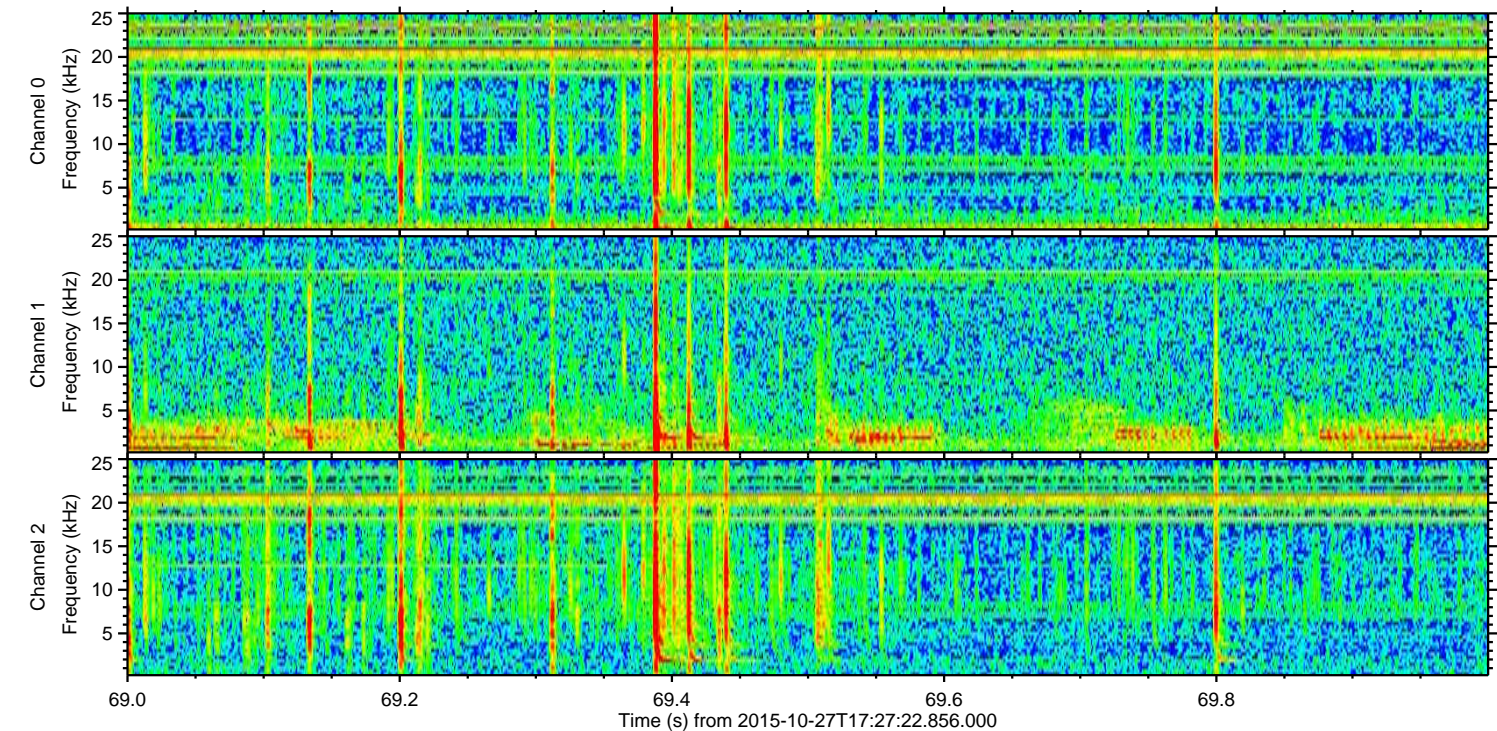
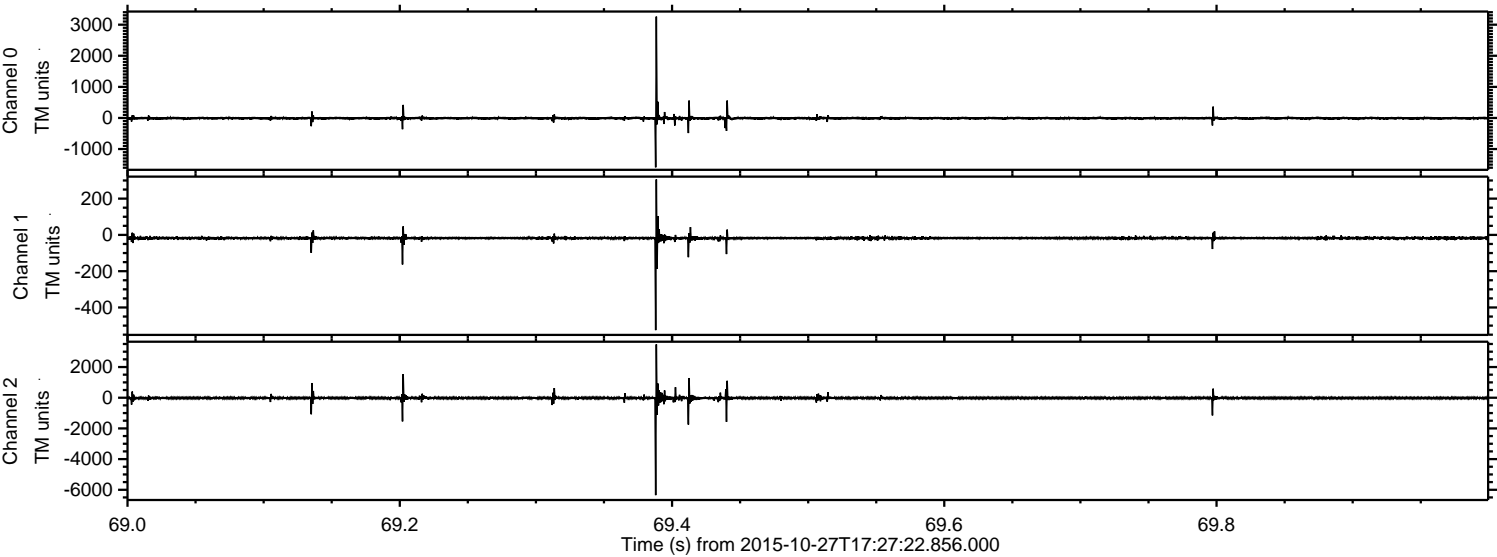

Channel 0
mn: -1588
mx: 3259
 μ : -8.9
 σ : 27.5

Channel 1
mn: -525
mx: 306
 μ : -17.8
 σ : 6.9

Channel 2
mn: -6350
mx: 3475
 μ : -20.7
 σ : 58.0

Processed Tue Oct 27 18:38:30 2015 by ELM ver.2012-10-06 from 001__elm20151027_172721__dat00.bin

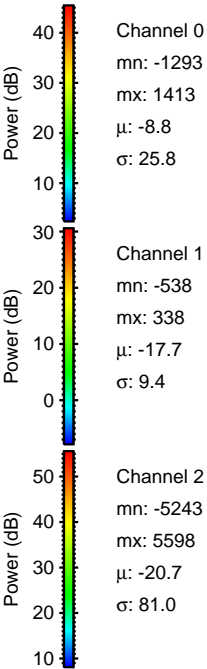
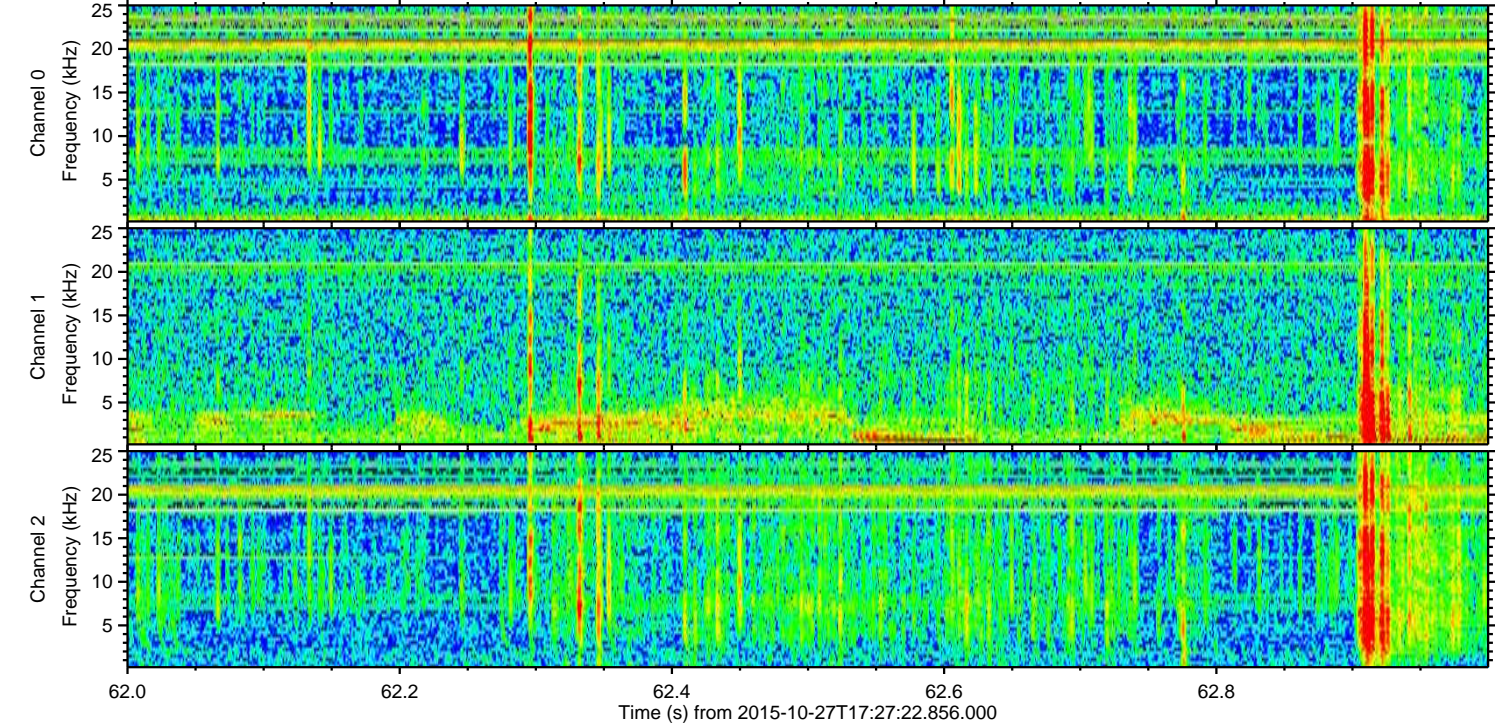
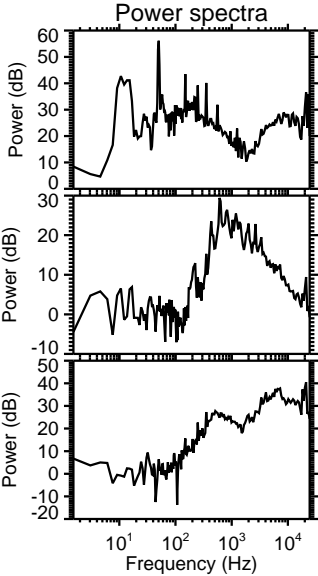
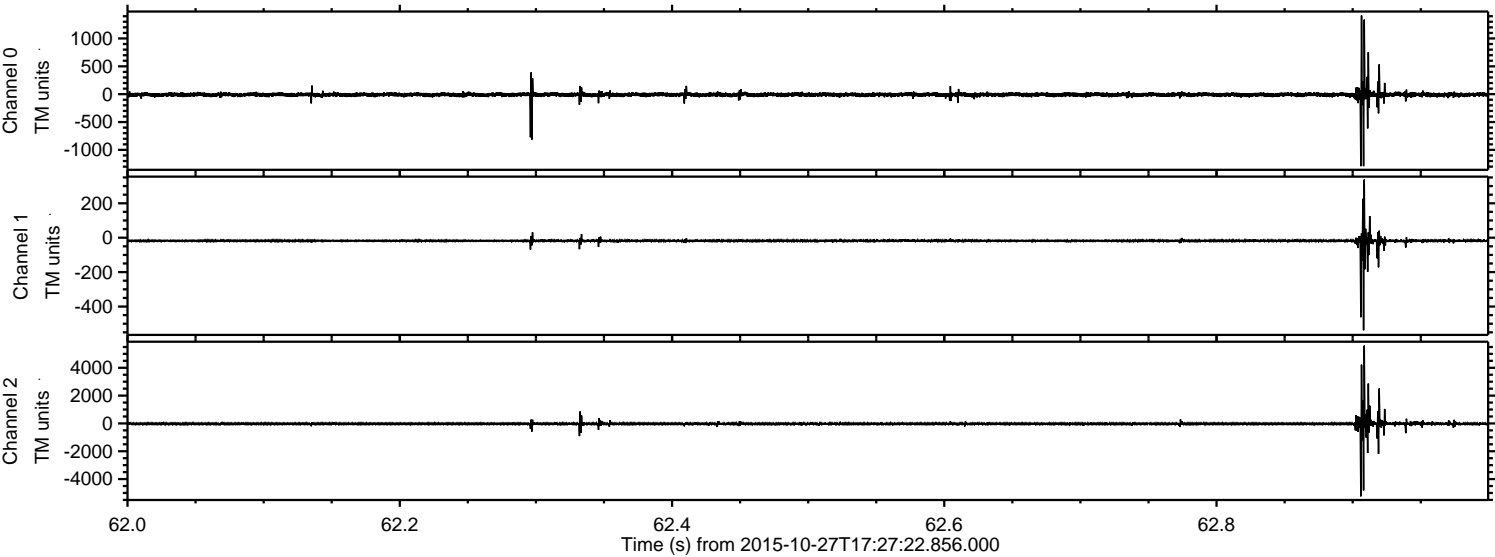

Channel 0
mn: -1293
mx: 1413
 μ : -8.8
 σ : 25.8

Channel 1
mn: -538
mx: 338
 μ : -17.7
 σ : 9.4

Channel 2
mn: -5243
mx: 5598
 μ : -20.7
 σ : 81.0

Processed Tue Oct 27 18:38:31 2015 by ELM ver.2012-10-06 from 001__elm20151027_172721__dat00.bin

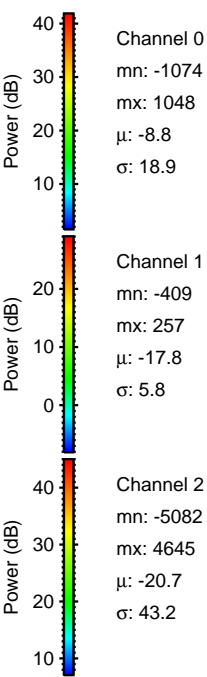
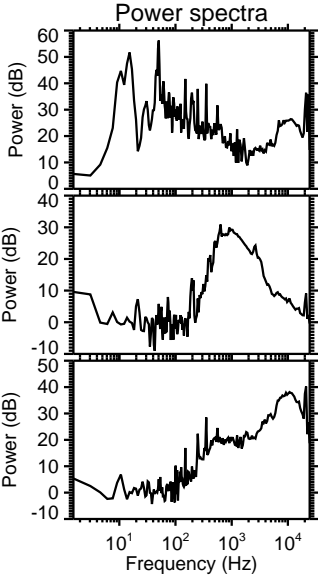
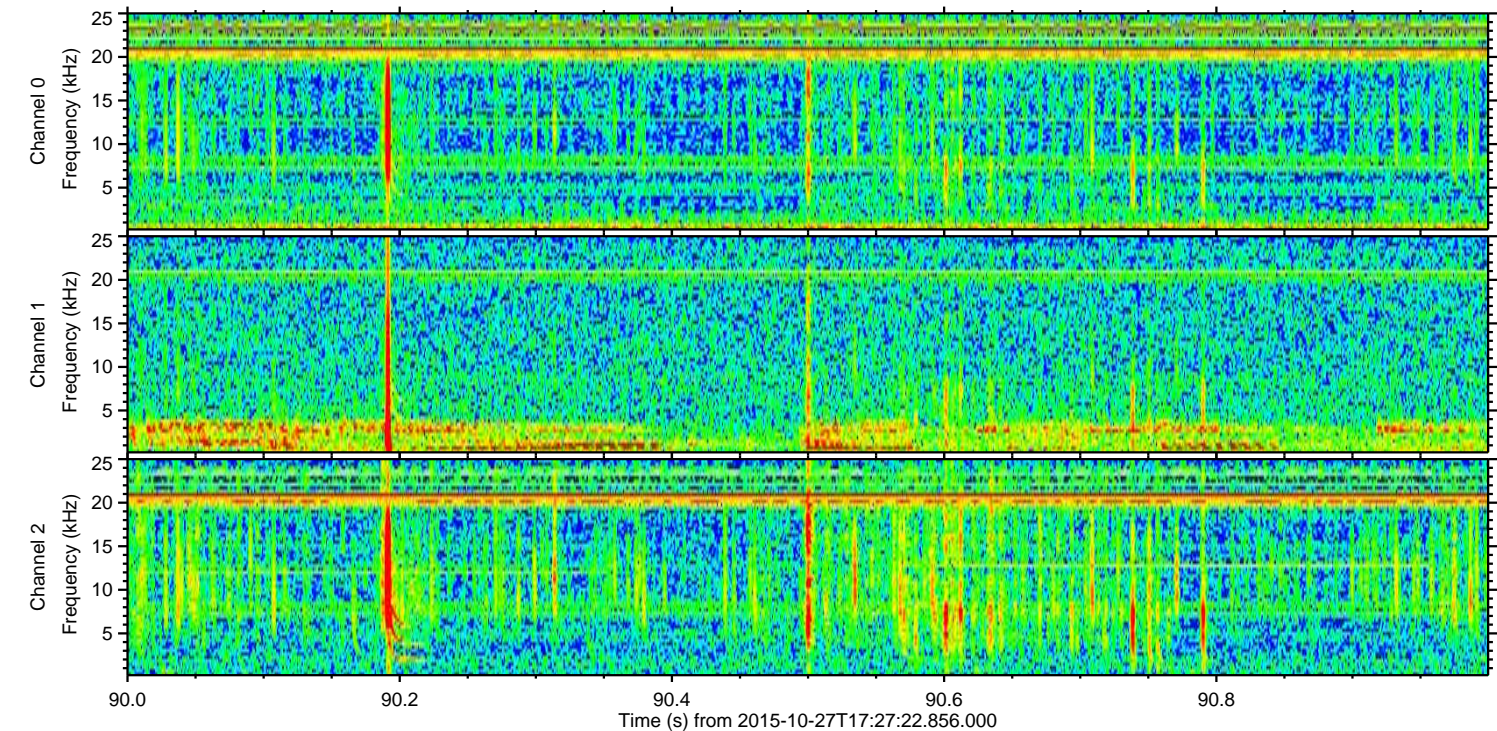
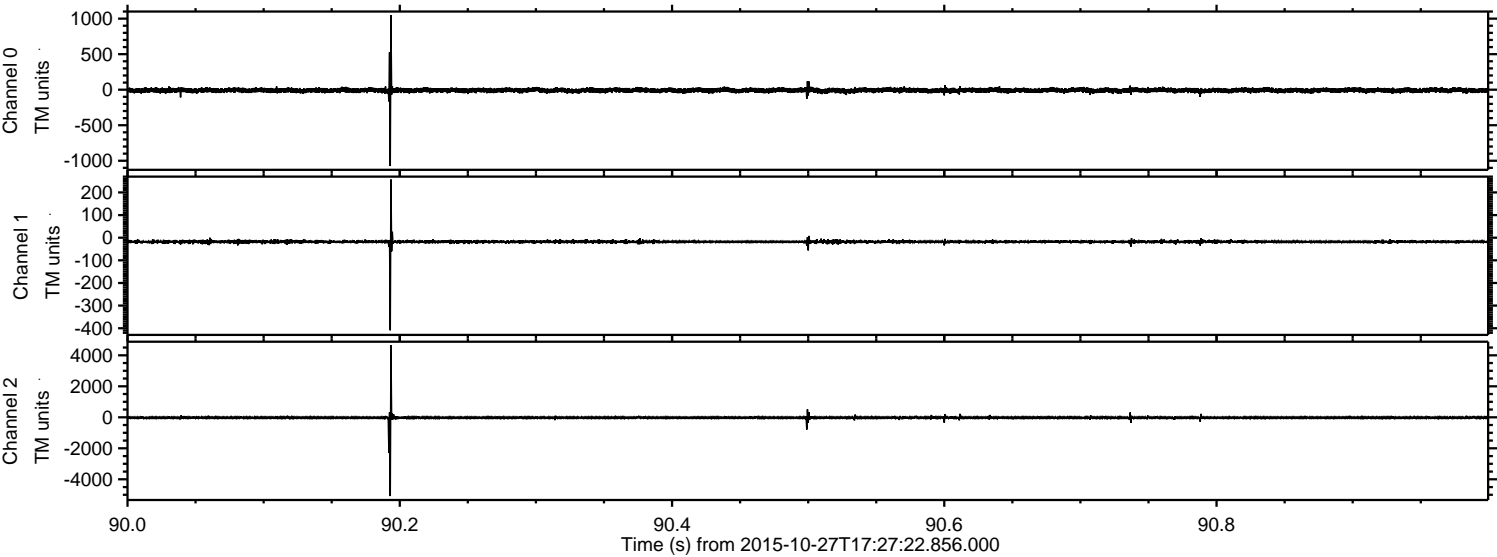

Processed Tue Oct 27 18:38:32 2015 by ELM ver.2012-10-06 from 001__elm20151027_172721__dat00.bin

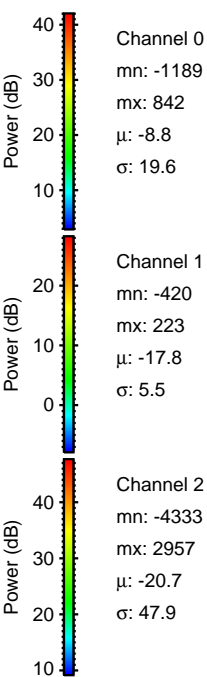
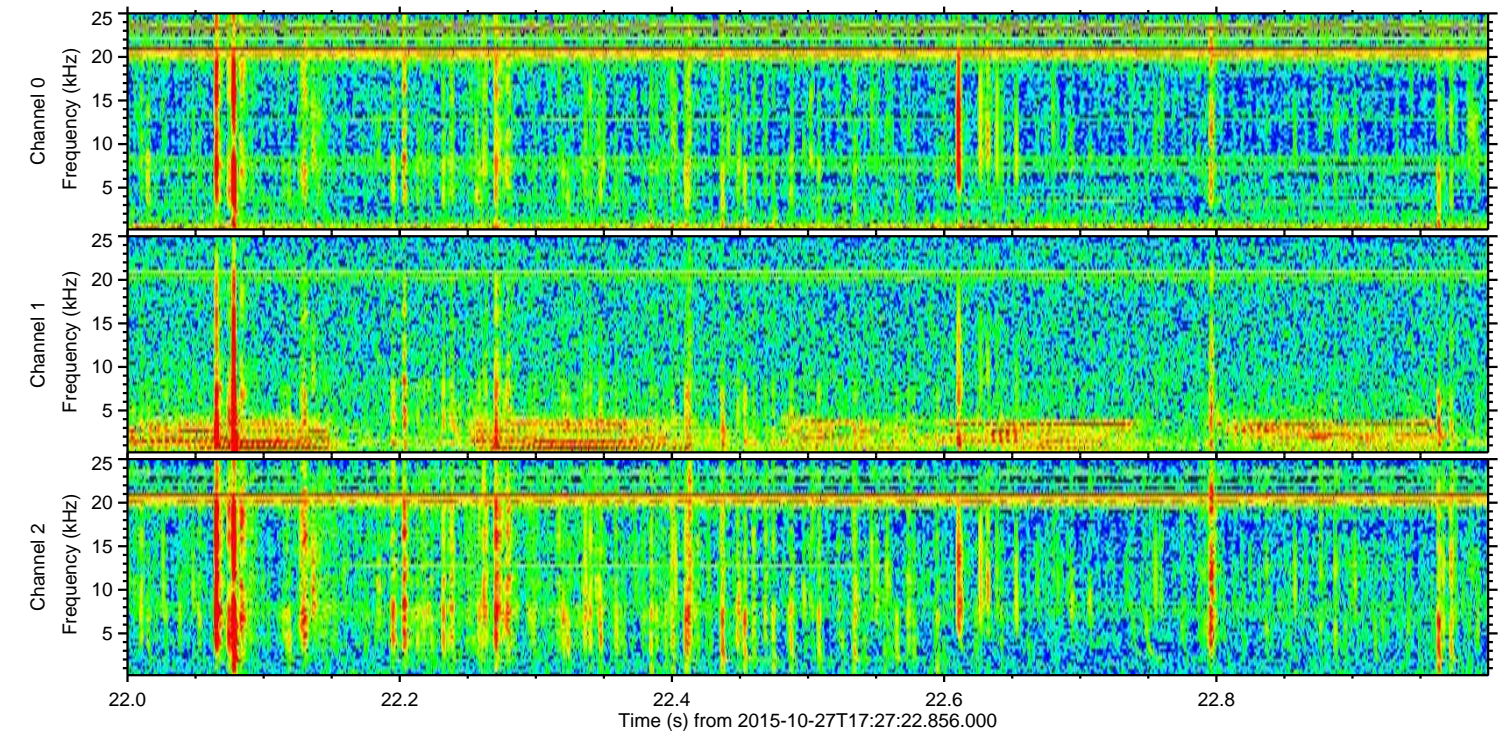
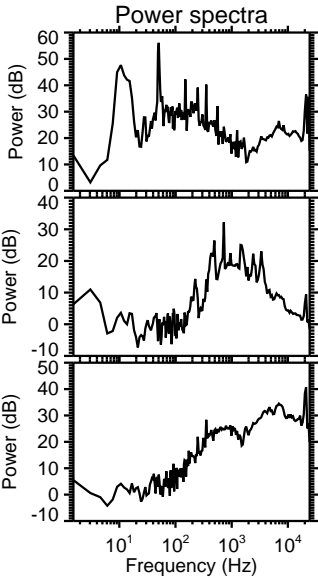
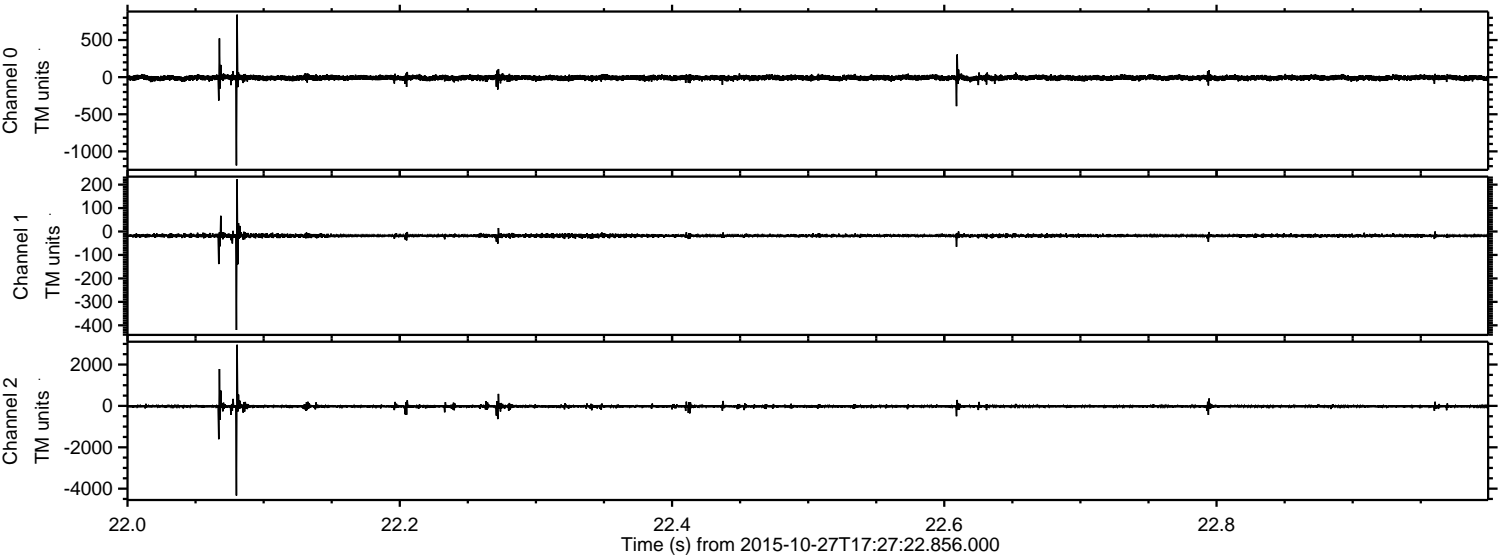

ELMAVAN 3D WAVEFORMS (Measured data sampled at 50 kHz) 51000 packets of 144 samples from 2015-10-27T17:27:22.856.000. Part 102/147

