

ELMAVAN 3D WAVEFORMS (Measured data sampled at 50 kHz) 51000 packets of 144 samples from 2015-10-27T14:57:16.829.999.

Processed Tue Oct 27 16:04:13 2015 by ELM ver.2012-10-06 from 001__elm20151027_145715__dat00.bin

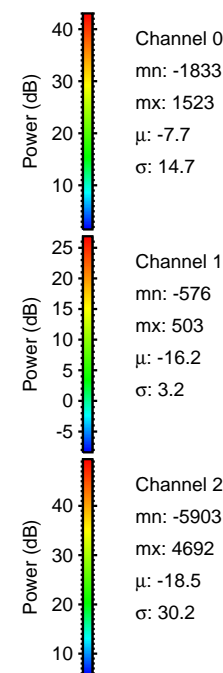
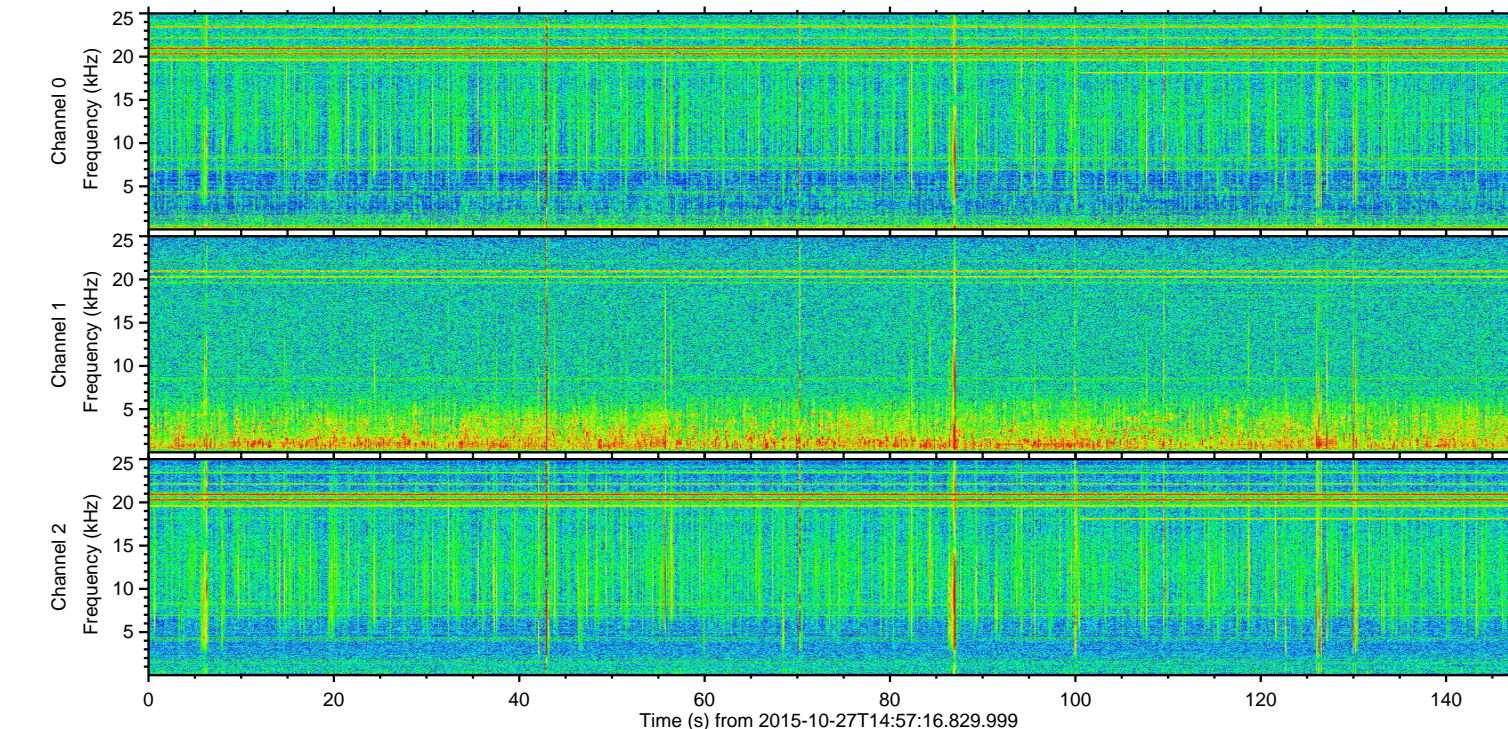
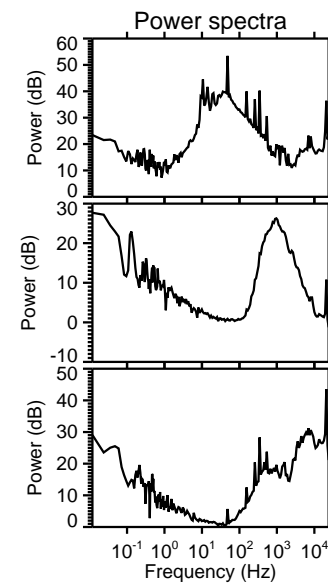
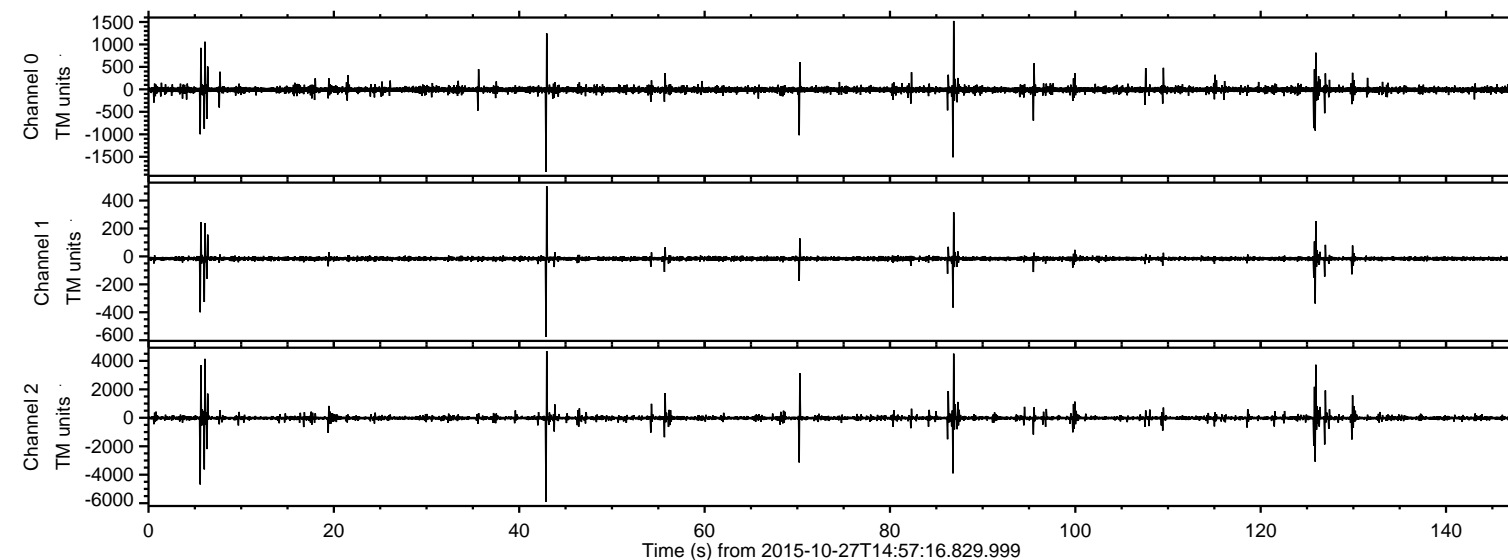

ELMAVAN 3D WAVEFORMS (Measured data sampled at 50 kHz) 51000 packets of 144 samples from 2015-10-27T14:57:16.829.999. Part 43/147

Processed Tue Oct 27 16:04:30 2015 by ELM ver.2012-10-06 from 001__elm20151027_145715__dat00.bin

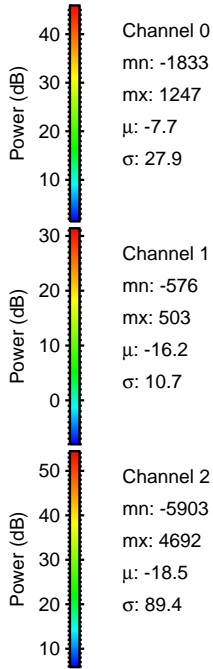
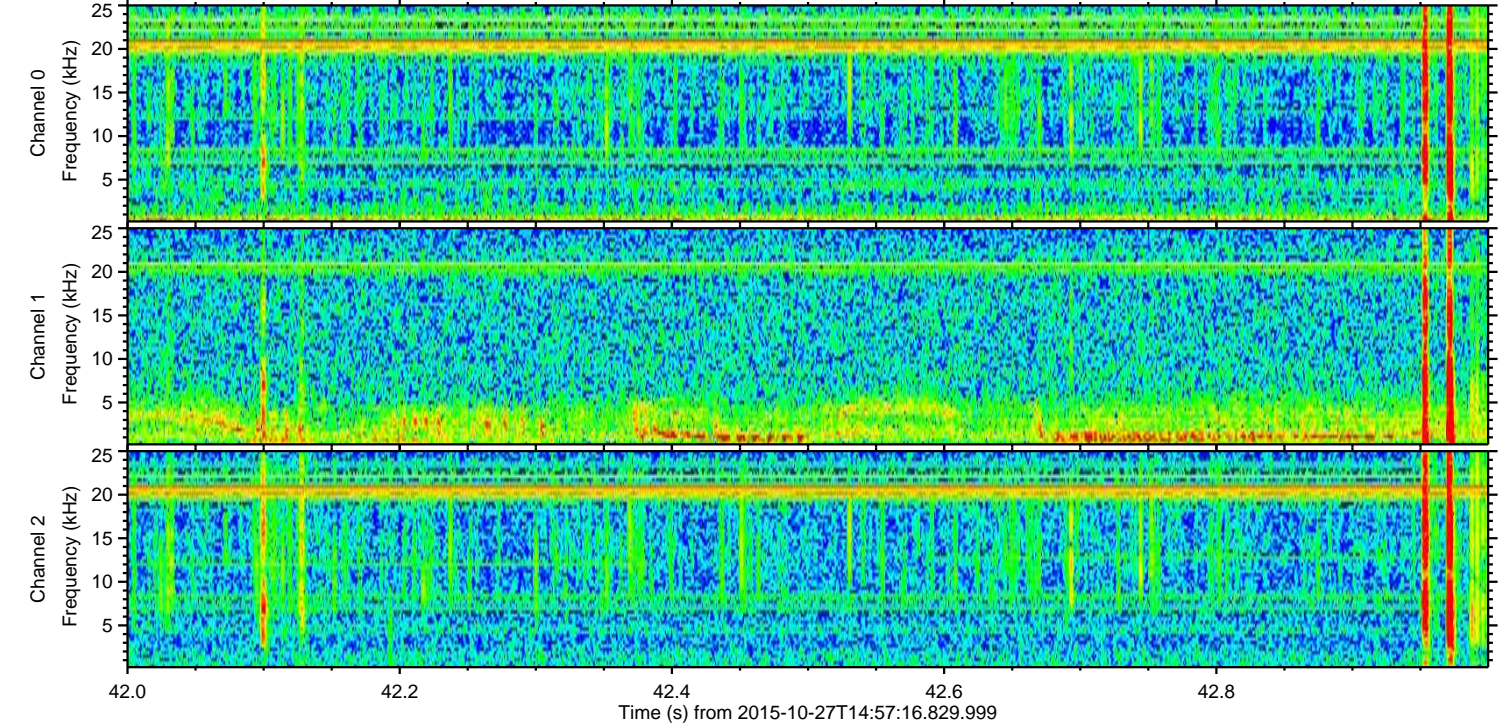
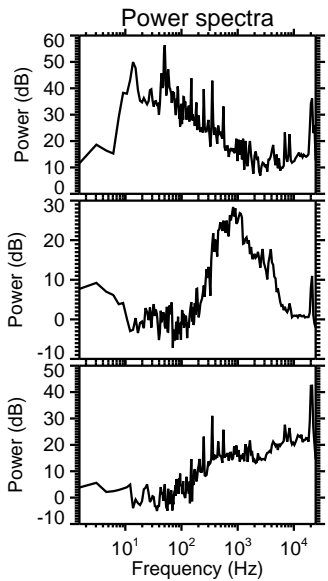
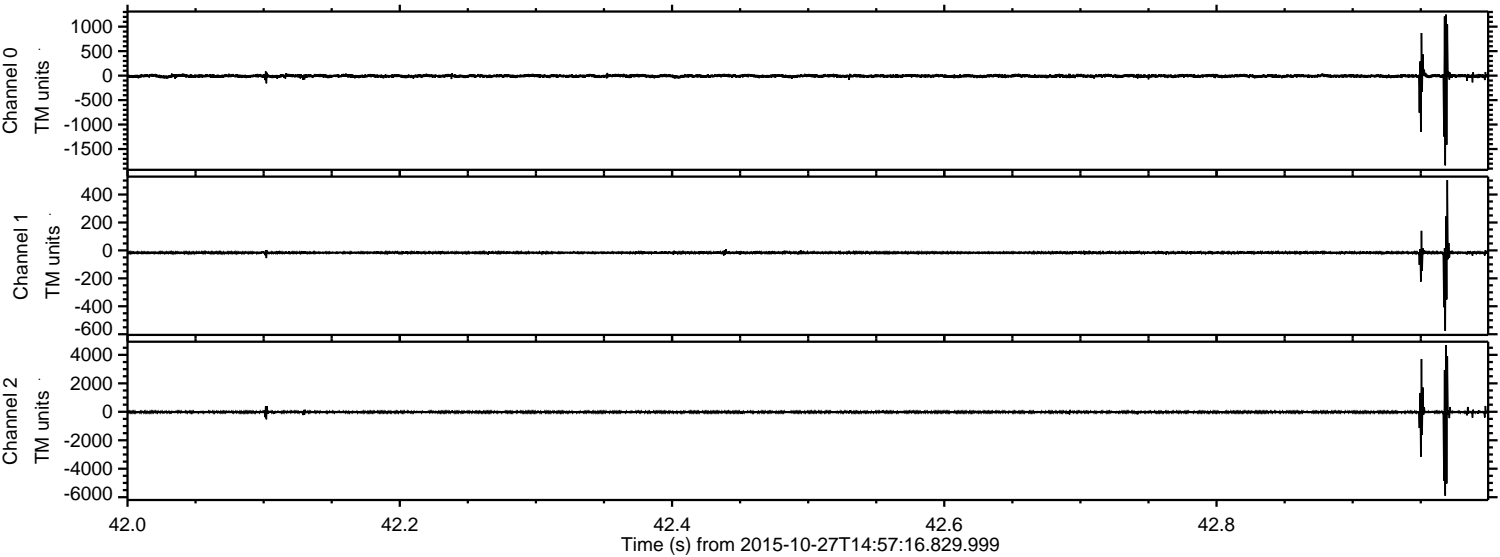

ELMAVAN 3D WAVEFORMS (Measured data sampled at 50 kHz) 51000 packets of 144 samples from 2015-10-27T14:57:16.829.999. Part 6/147

Processed Tue Oct 27 16:04:31 2015 by ELM ver.2012-10-06 from 001__elm20151027_145715__dat00.bin

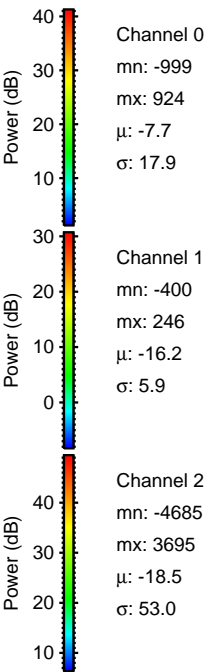
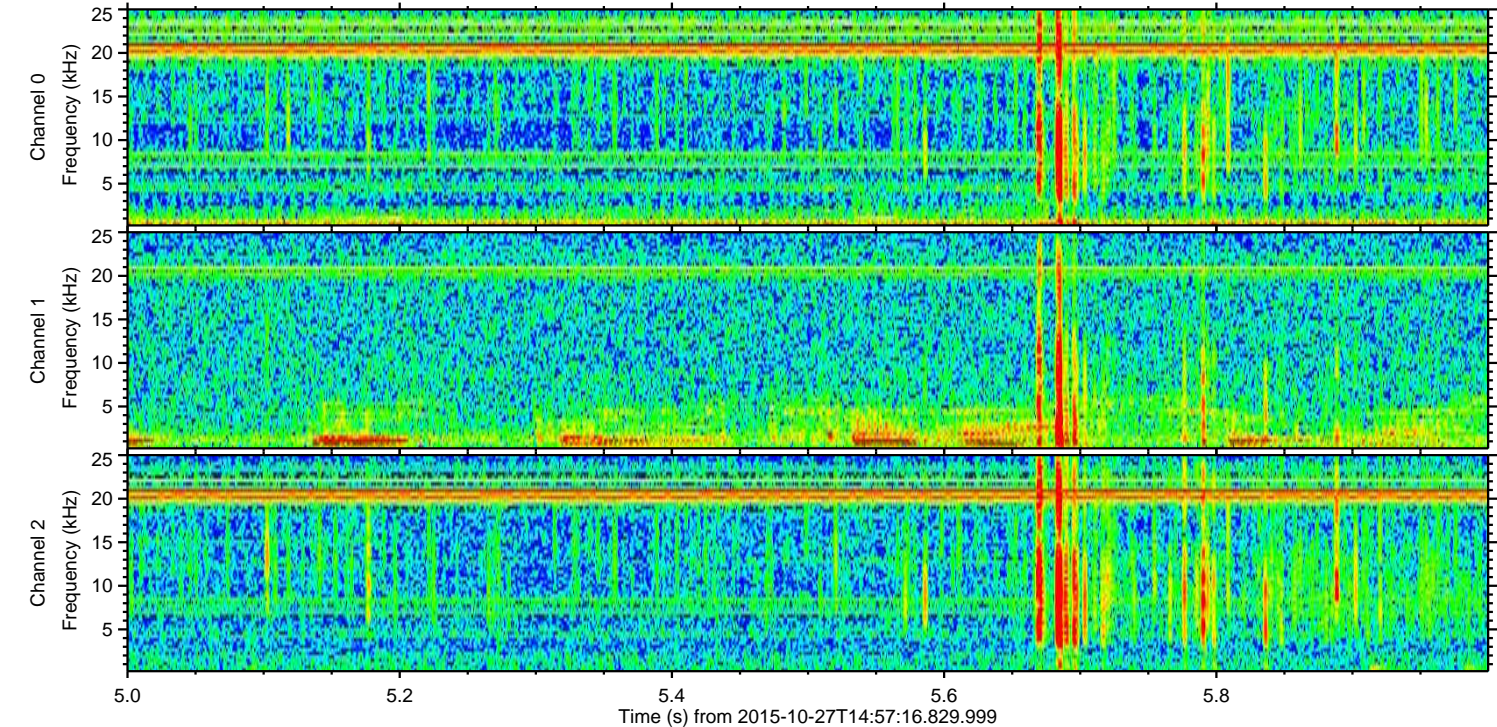
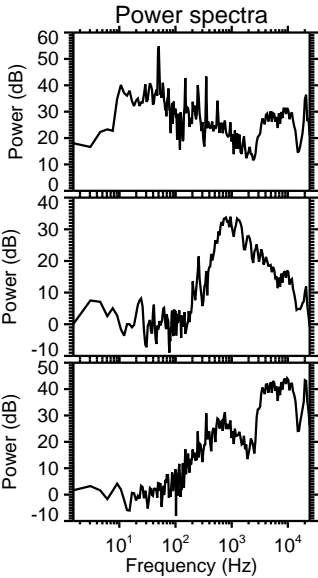
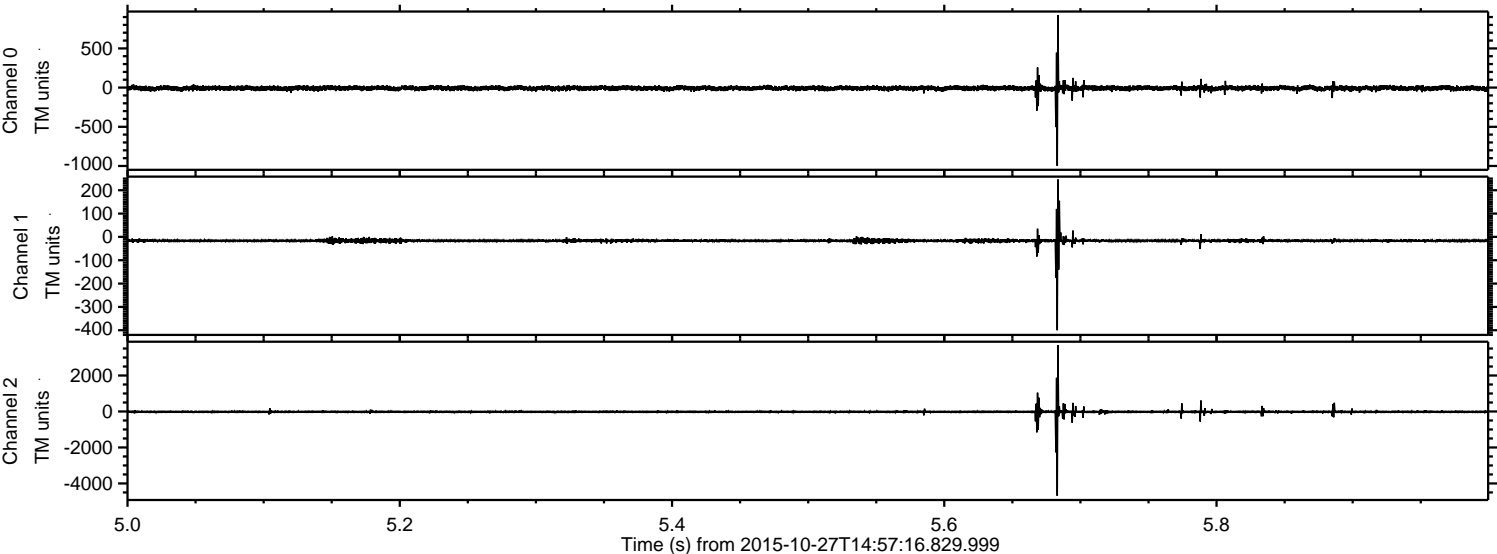

ELMAVAN 3D WAVEFORMS (Measured data sampled at 50 kHz) 51000 packets of 144 samples from 2015-10-27T14:57:16.829.999. Part 87/147

Processed Tue Oct 27 16:04:33 2015 by ELM ver.2012-10-06 from 001__elm20151027_145715__dat00.bin

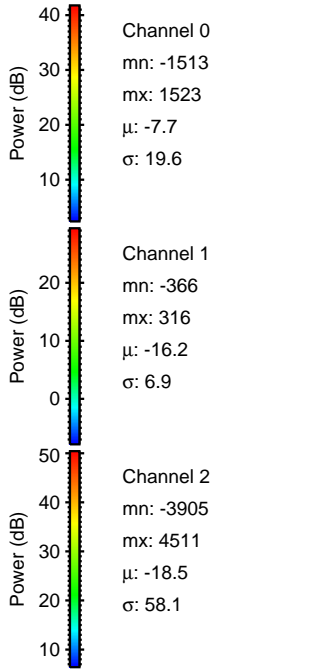
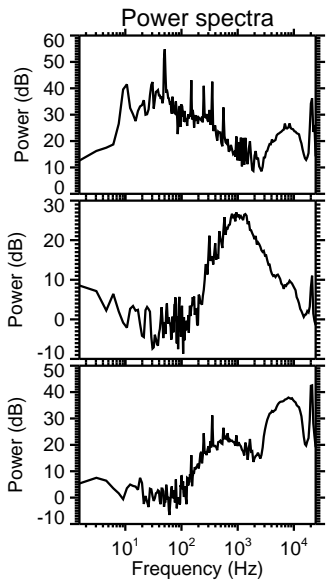
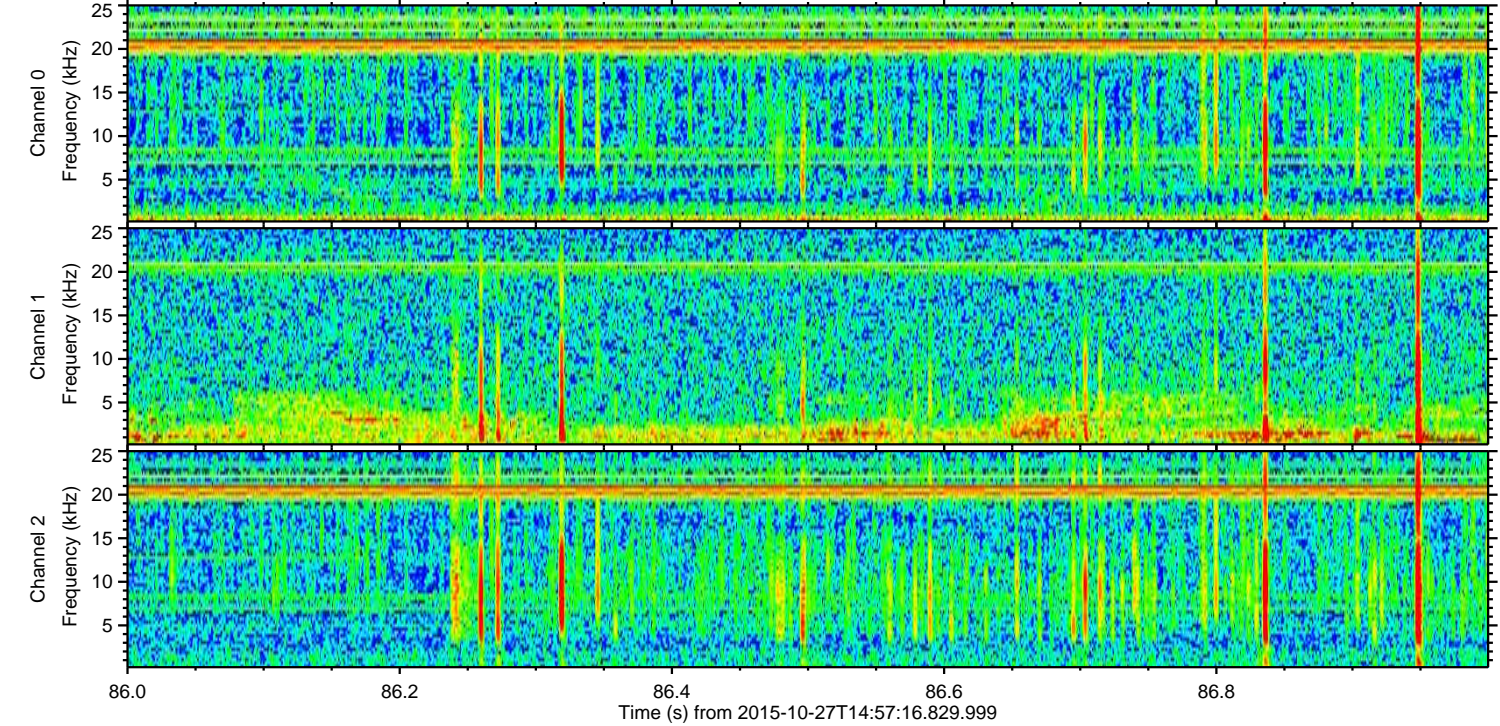
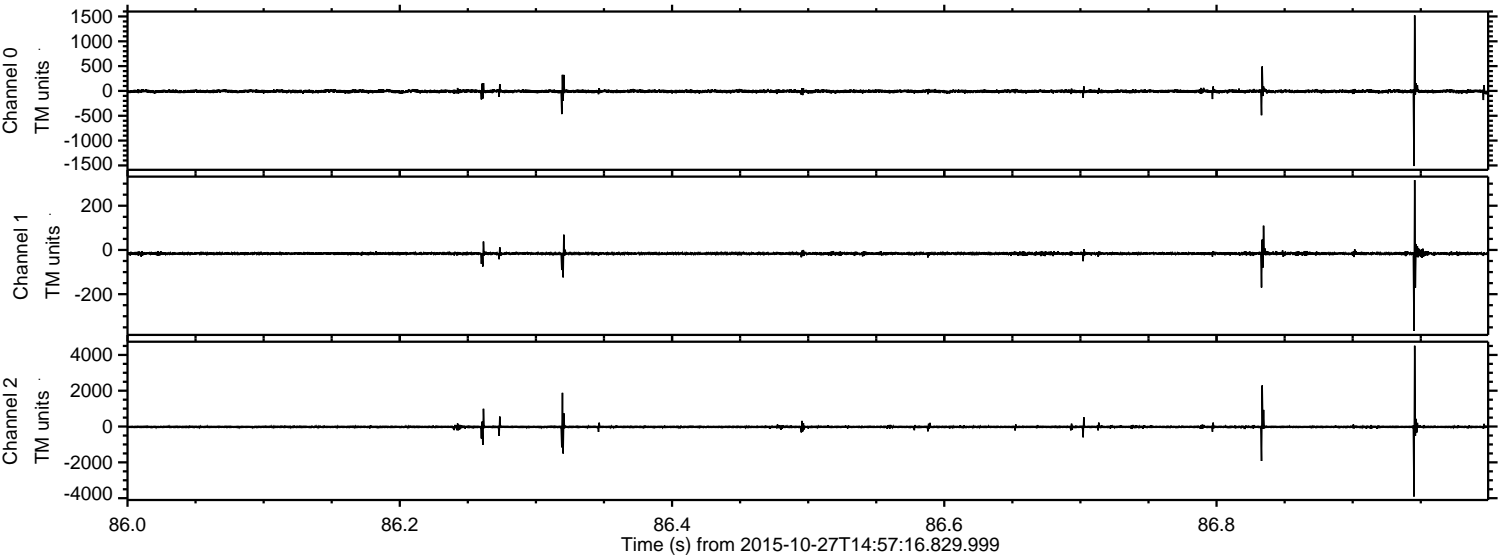

Processed Tue Oct 27 16:04:34 2015 by ELM ver.2012-10-06 from 001__elm20151027_145715__dat00.bin

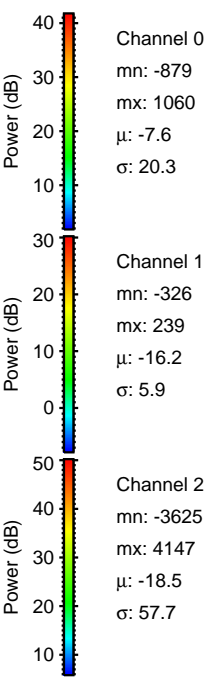
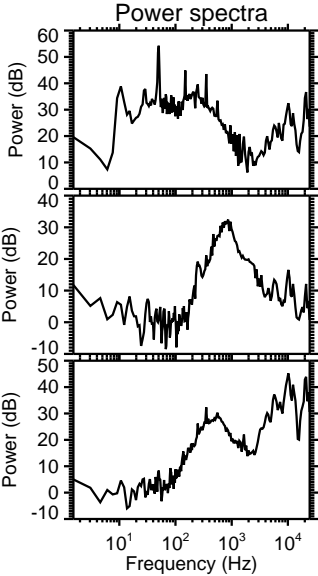
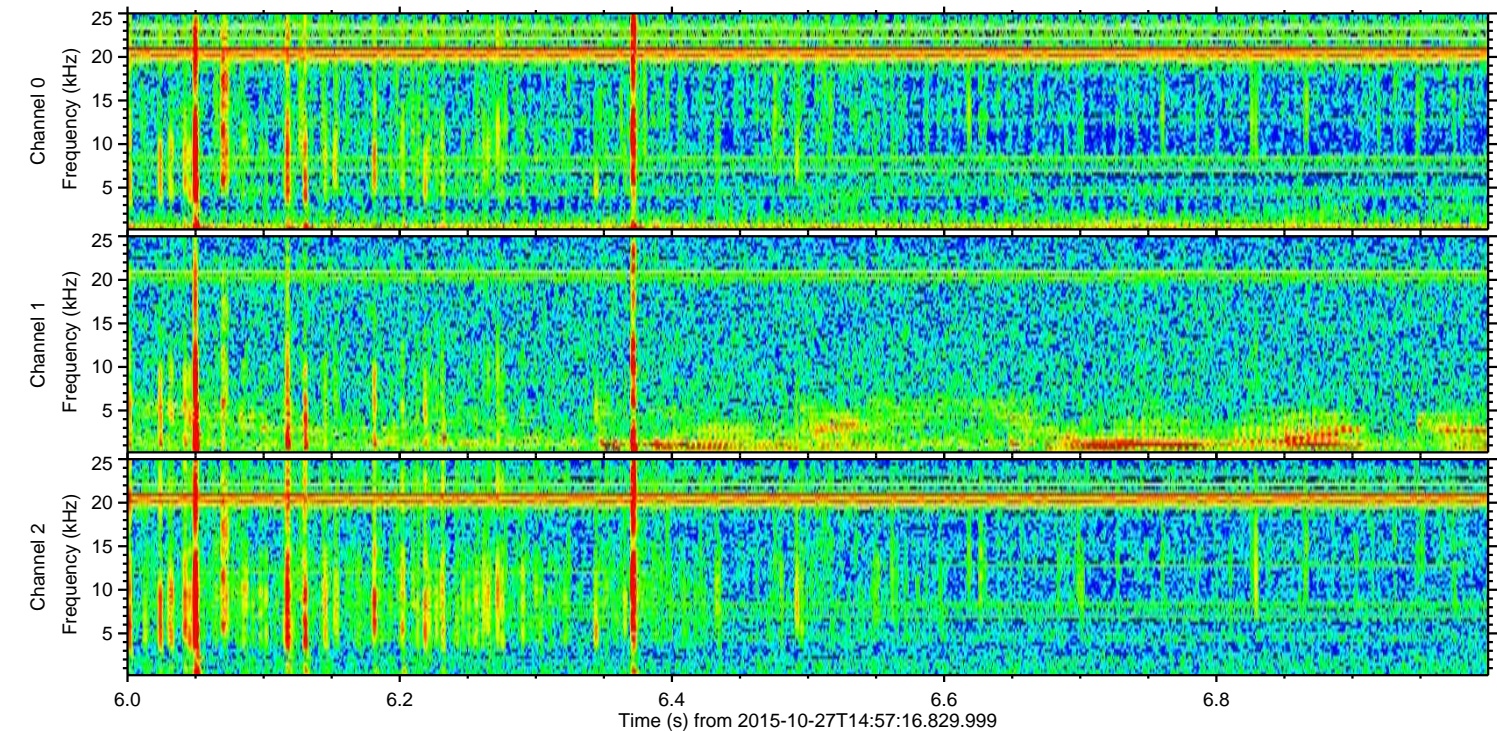
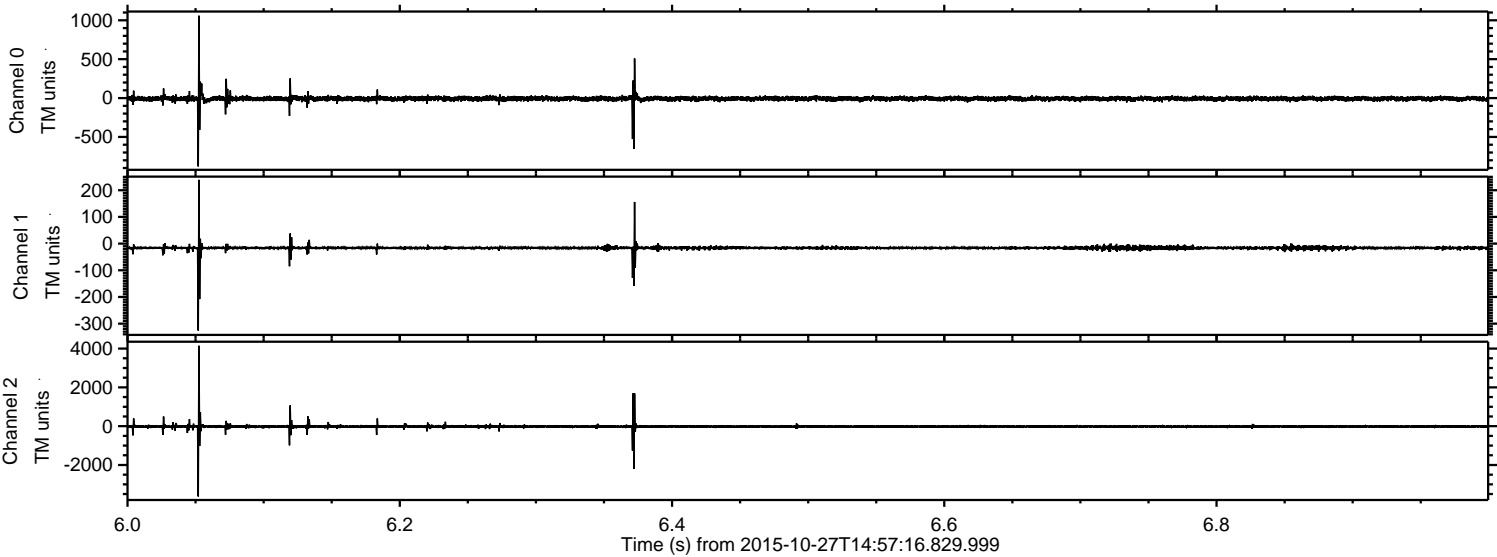

ELMAVAN 3D WAVEFORMS (Measured data sampled at 50 kHz) 51000 packets of 144 samples from 2015-10-27T14:57:16.829.999. Part 126/147

Processed Tue Oct 27 16:04:35 2015 by ELM ver.2012-10-06 from 001__elm20151027_145715__dat00.bin

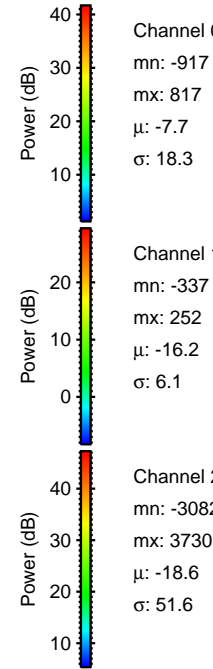
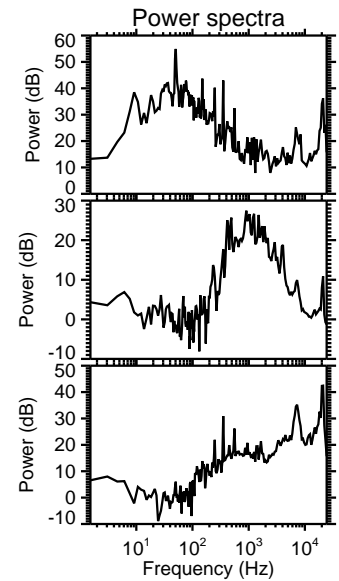
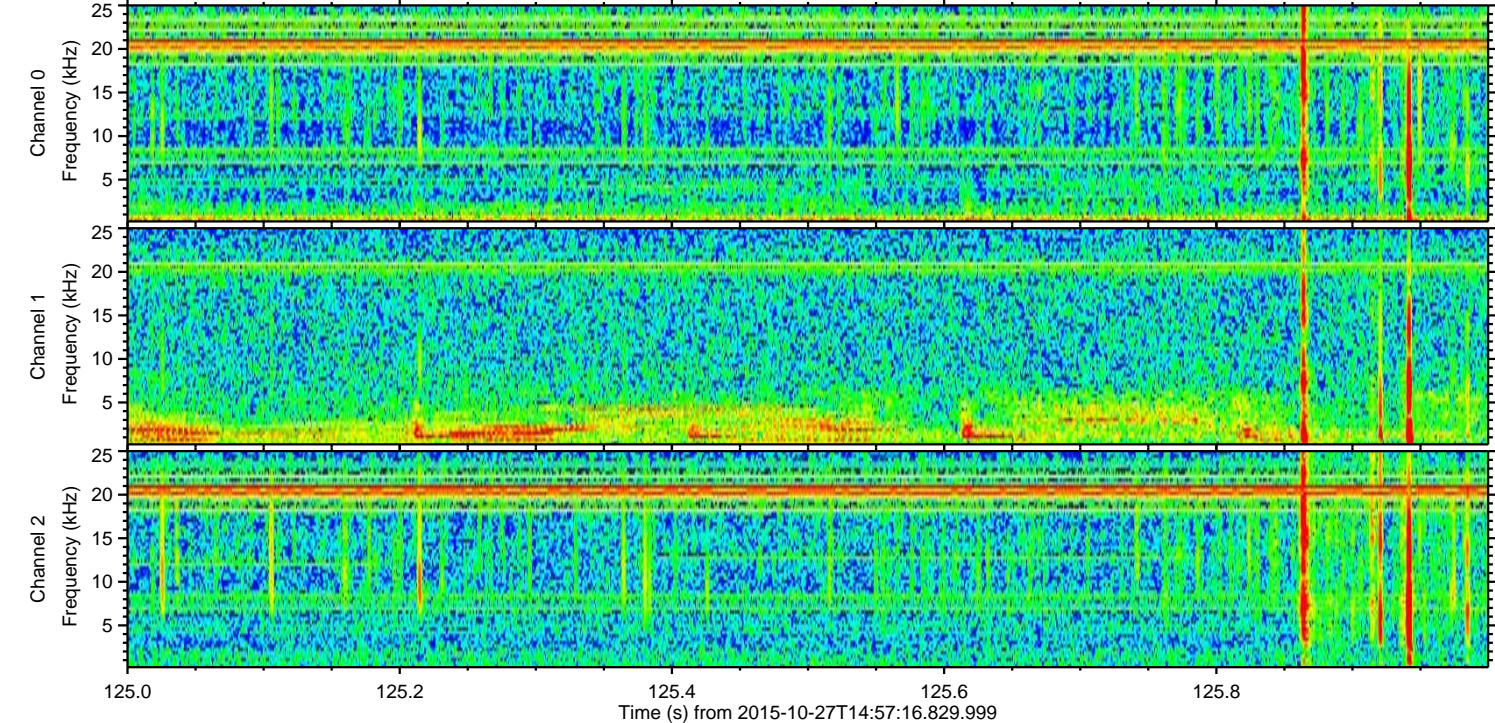
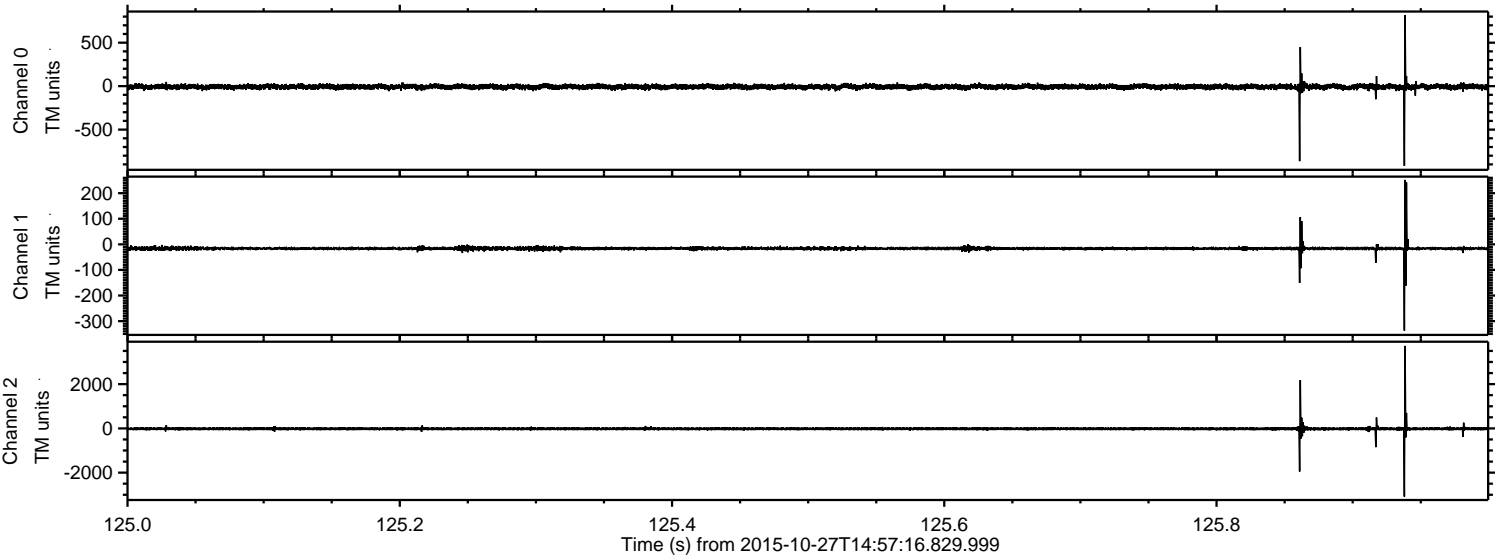

Processed Tue Oct 27 16:04:36 2015 by ELM ver.2012-10-06 from 001__elm20151027_145715__dat00.bin

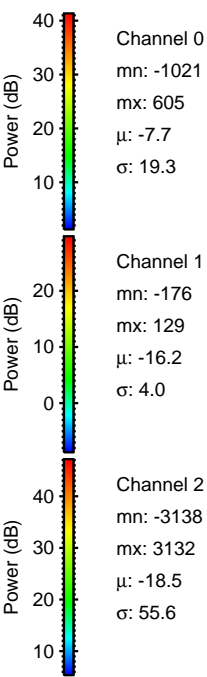
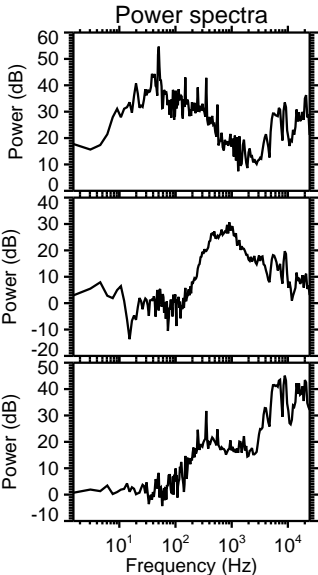
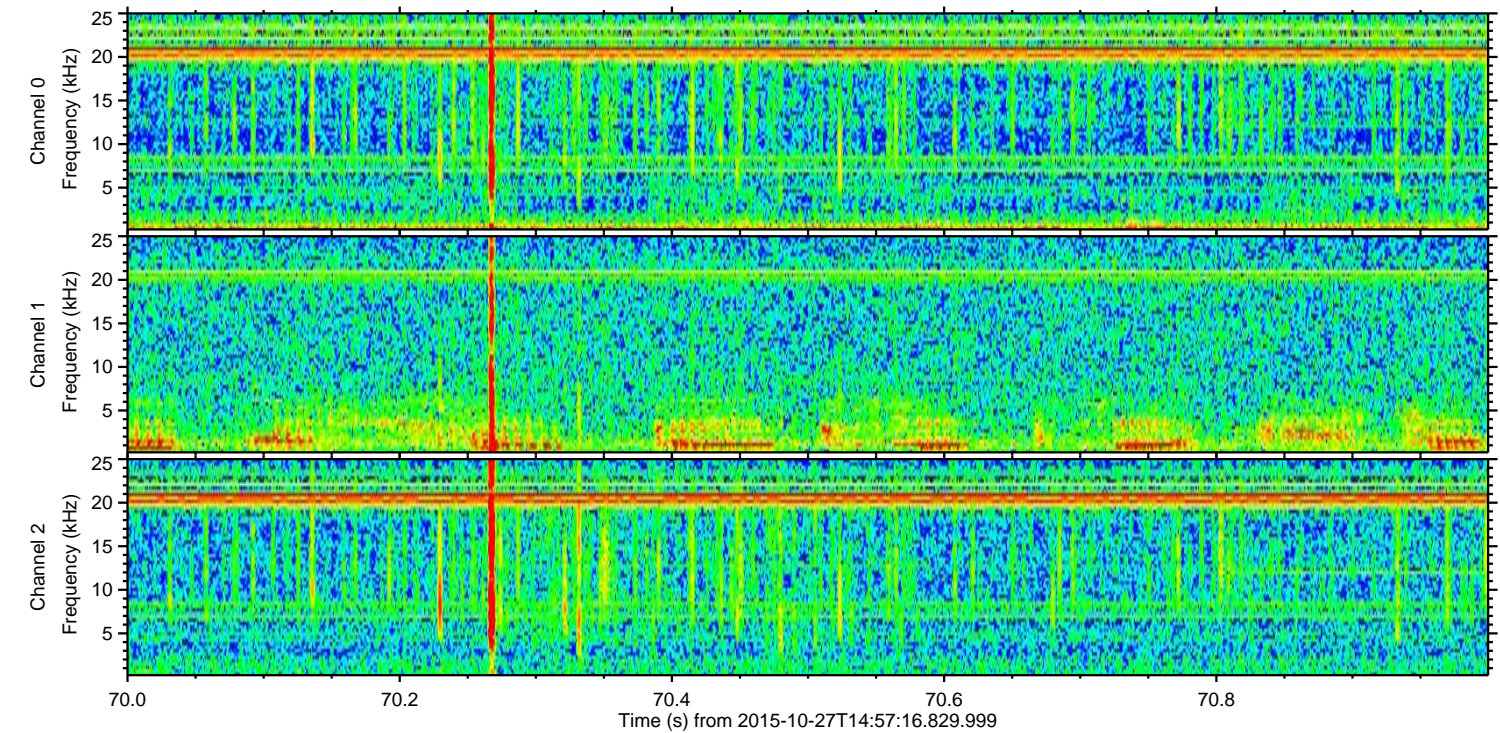
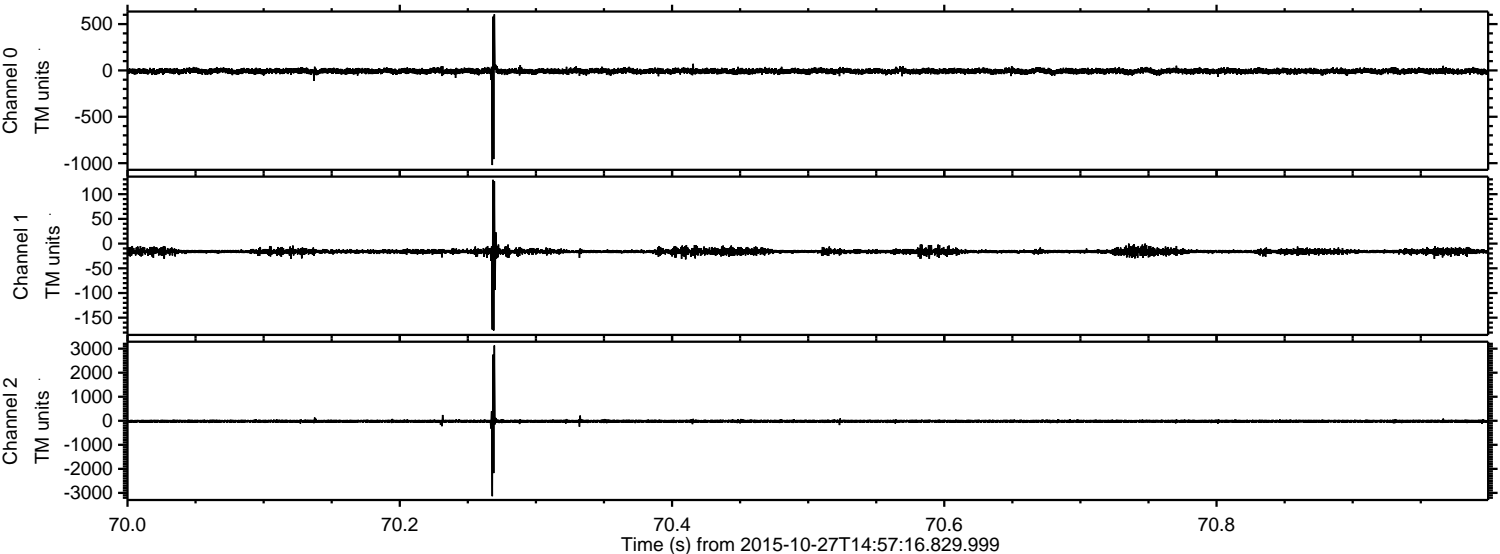

ELMAVAN 3D WAVEFORMS (Measured data sampled at 50 kHz) 51000 packets of 144 samples from 2015-10-27T14:57:16.829.999. Part 128/147

Processed Tue Oct 27 16:04:37 2015 by ELM ver.2012-10-06 from 001__elm20151027_145715__dat00.bin

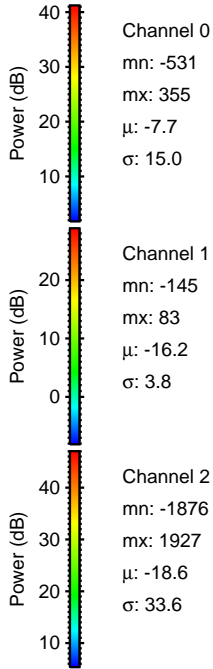
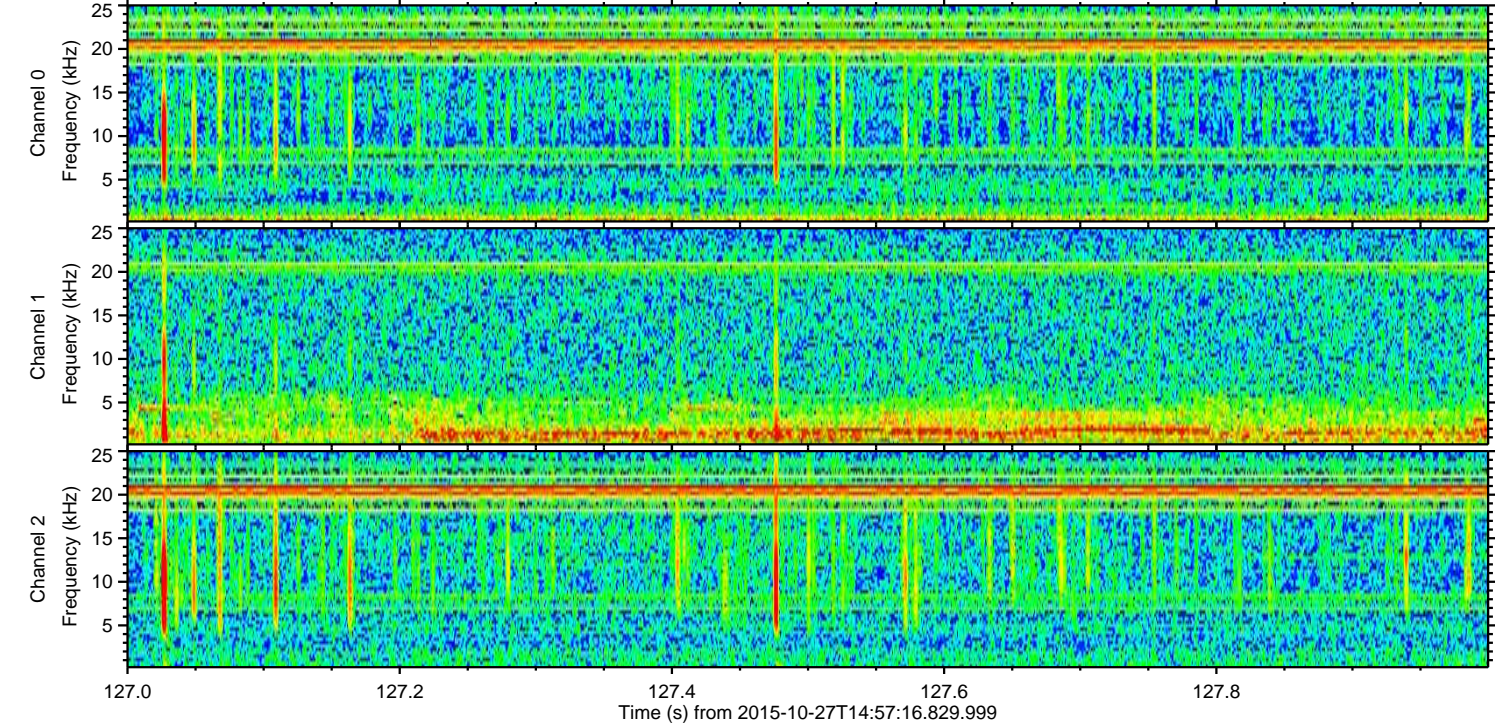
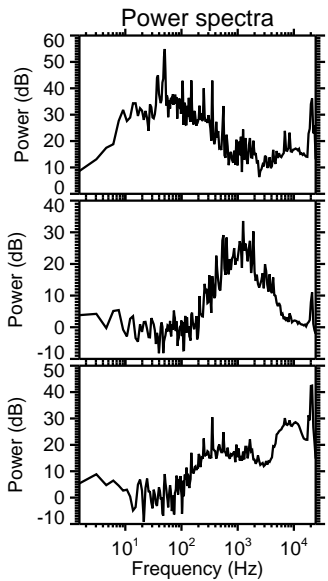
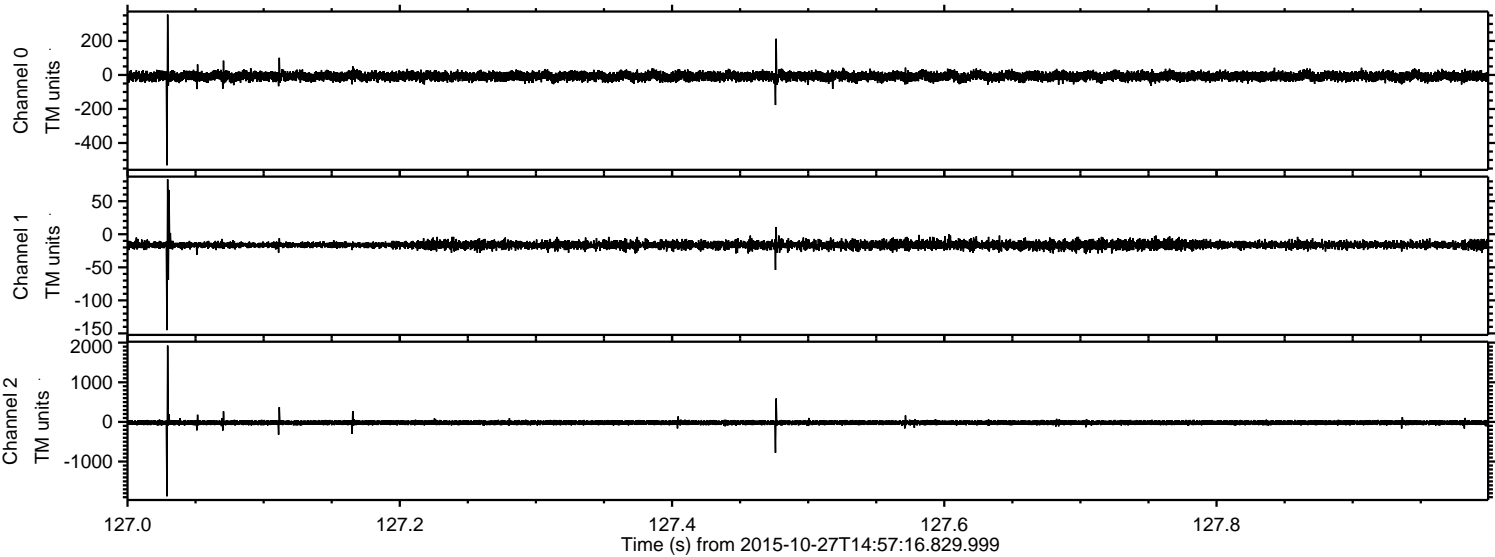

Processed Tue Oct 27 16:04:39 2015 by ELM ver.2012-10-06 from 001__elm20151027_145715__dat00.bin

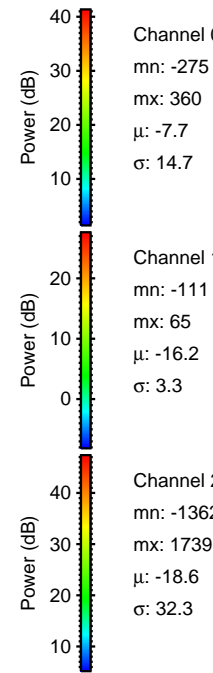
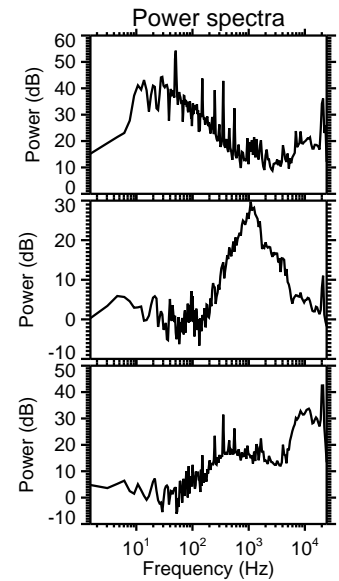
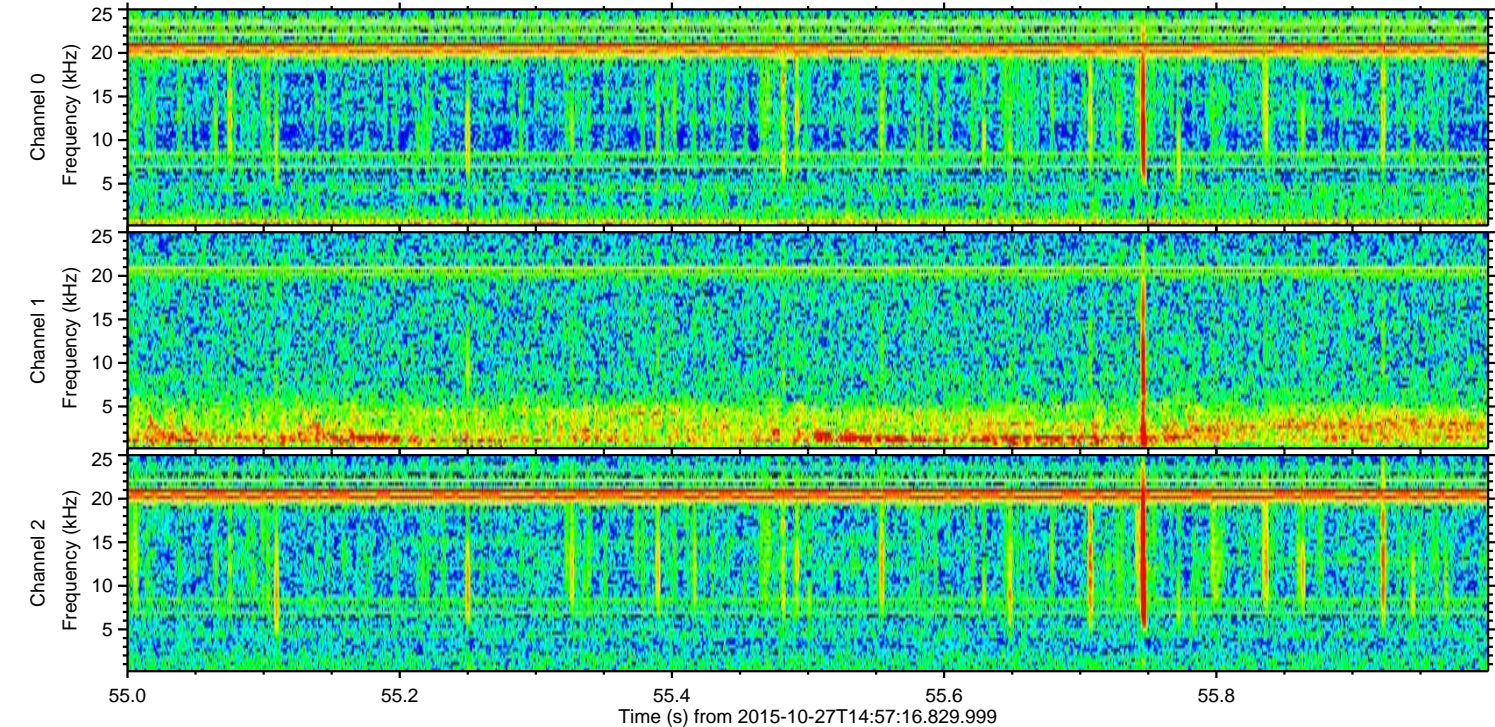
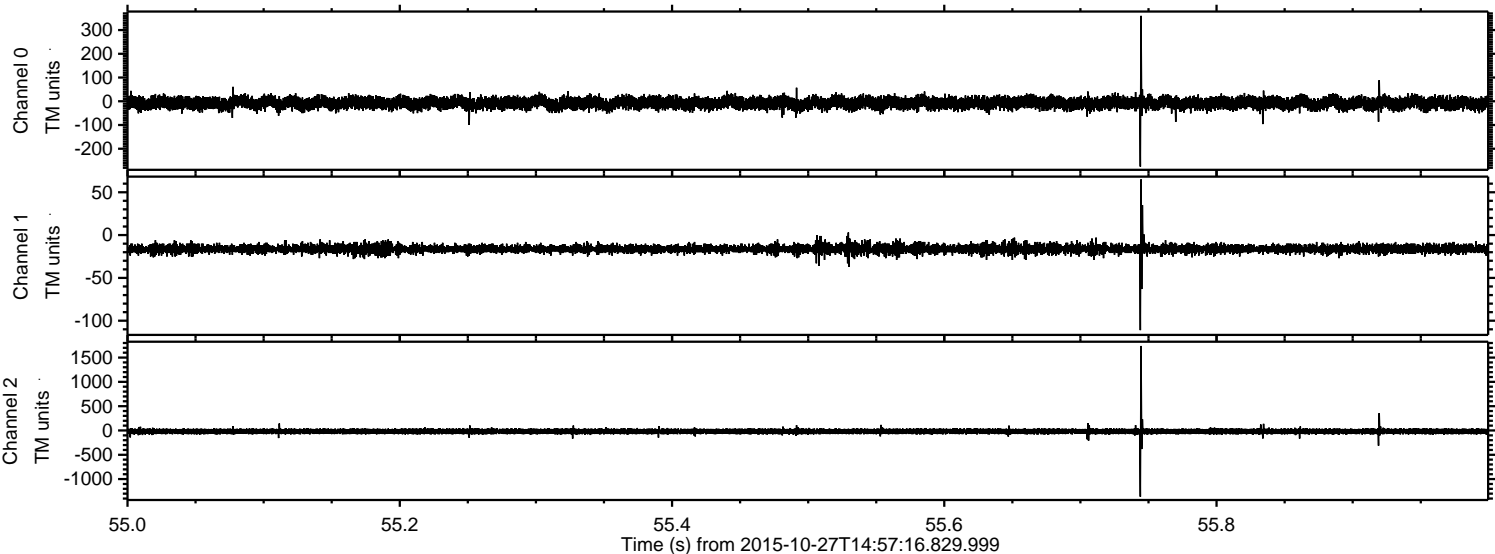

Channel 0
mn: -275
mx: 360
 μ : -7.7
 σ : 14.7

Channel 1
mn: -111
mx: 65
 μ : -16.2
 σ : 3.3

Channel 2
mn: -1362
mx: 1739
 μ : -18.6
 σ : 32.3

ELMAVAN 3D WAVEFORMS (Measured data sampled at 50 kHz) 51000 packets of 144 samples from 2015-10-27T14:57:16.829.999. Part 130/147

Processed Tue Oct 27 16:04:40 2015 by ELM ver.2012-10-06 from 001__elm20151027_145715__dat00.bin

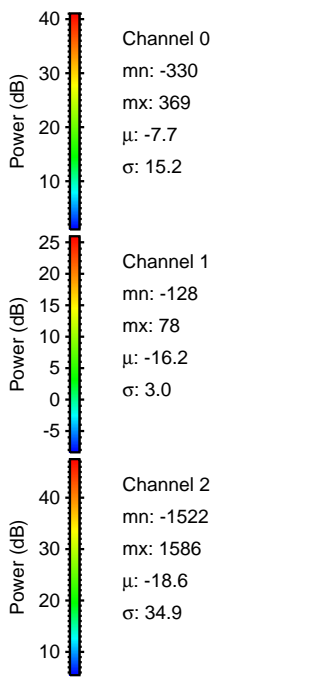
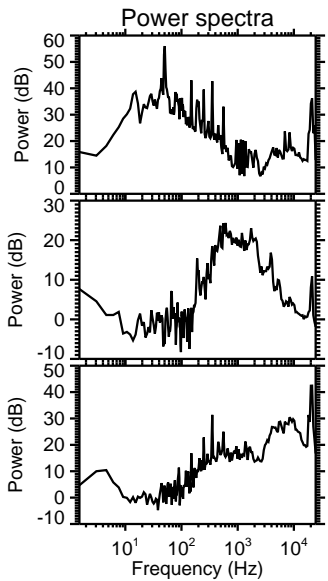
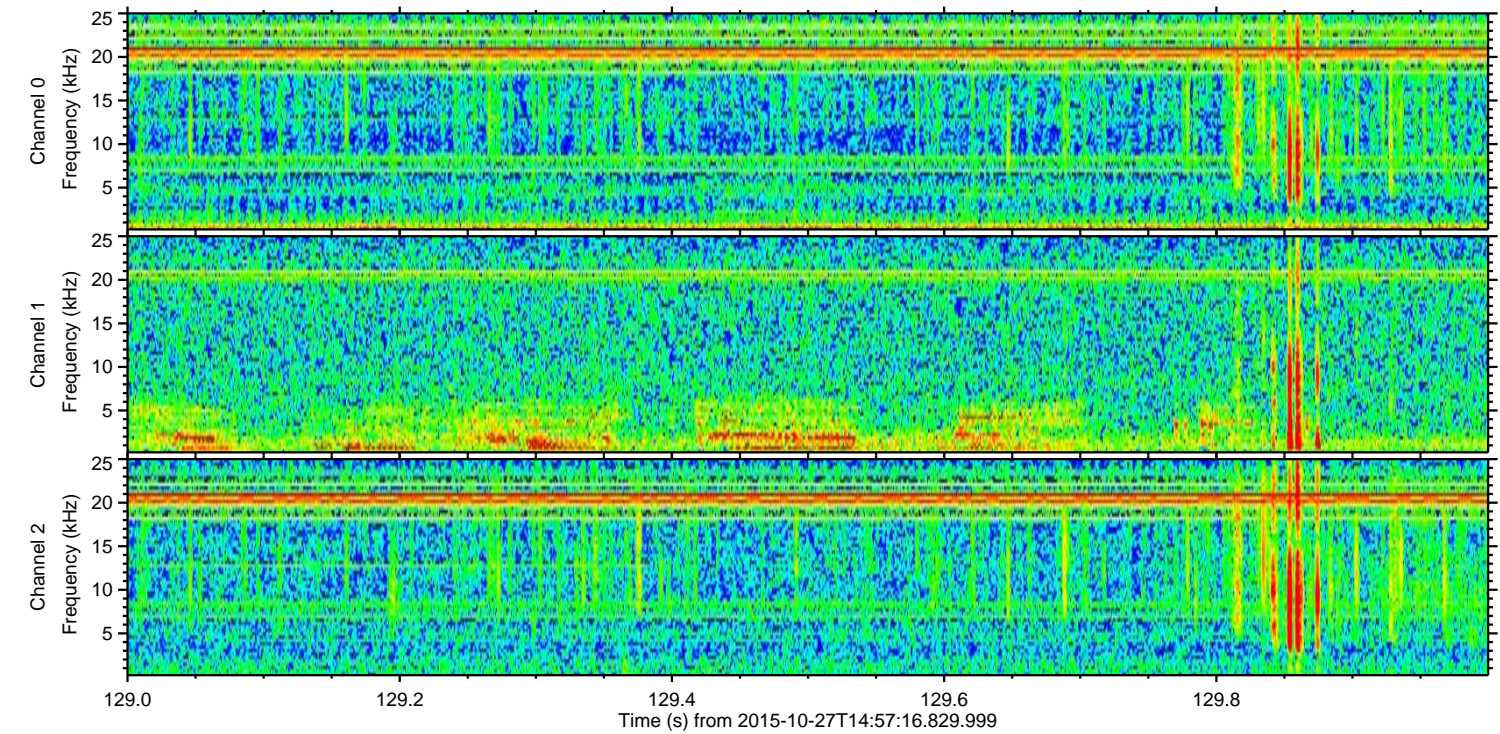
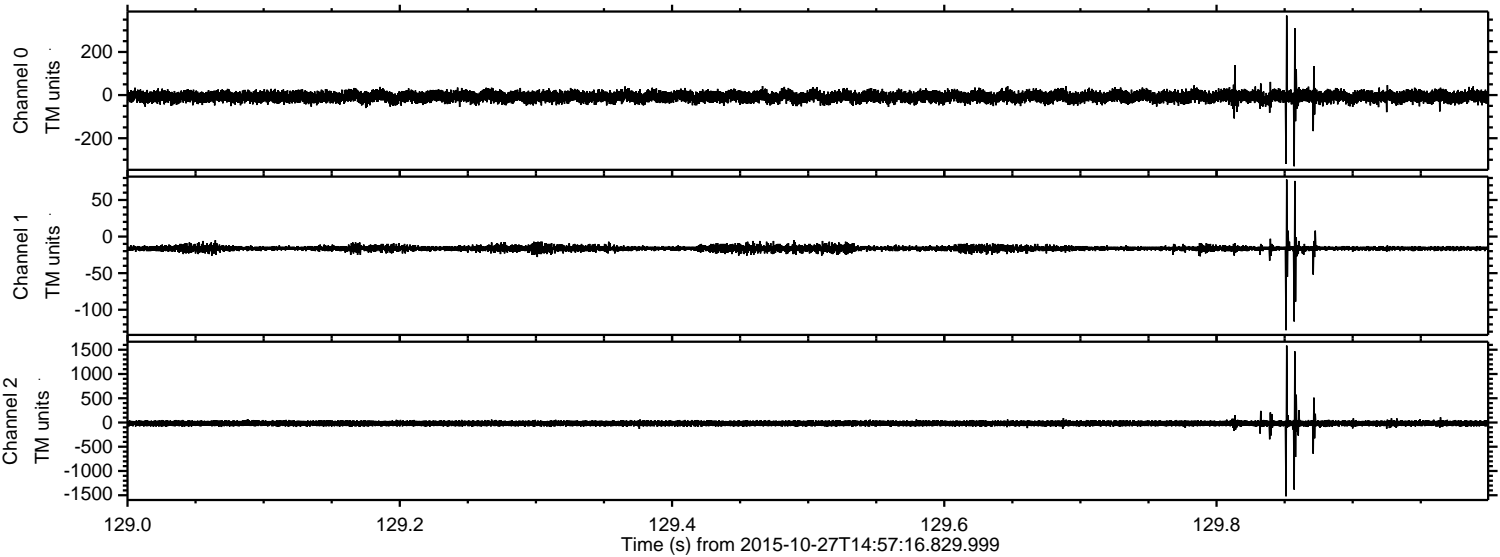

ELMAVAN 3D WAVEFORMS (Measured data sampled at 50 kHz) 51000 packets of 144 samples from 2015-10-27T14:57:16.829.999. Part 24/147

Processed Tue Oct 27 16:04:41 2015 by ELM ver.2012-10-06 from 001__elm20151027_145715__dat00.bin

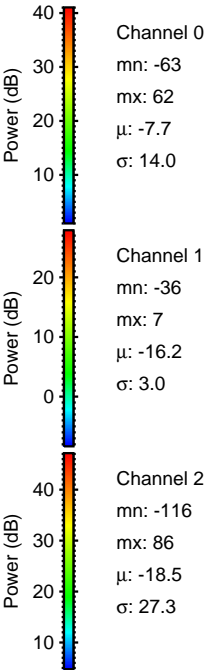
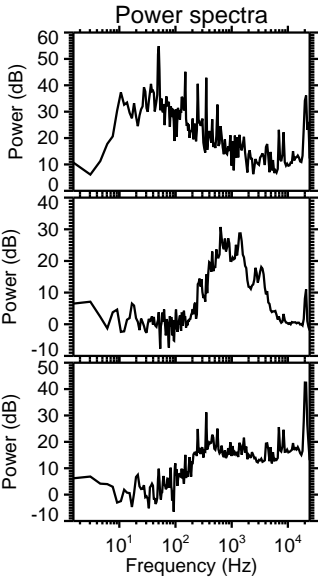
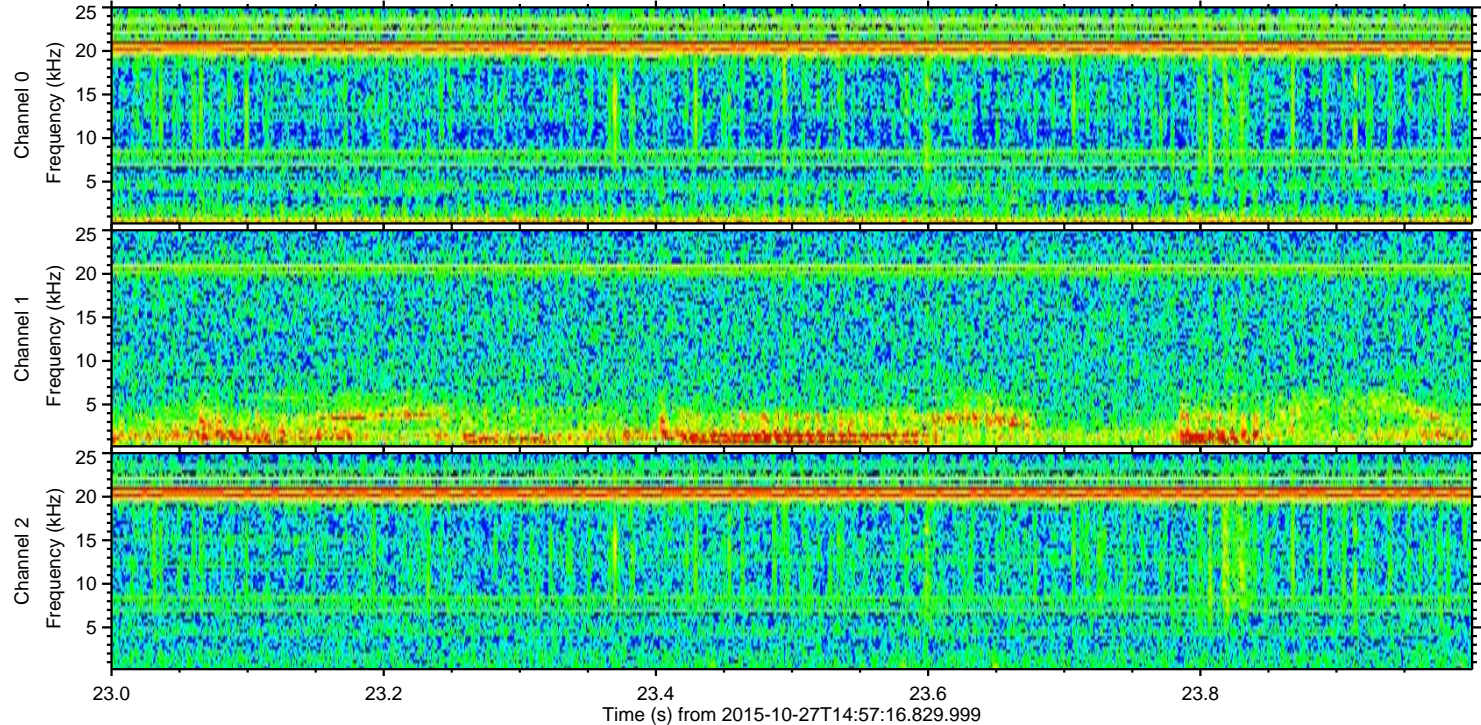
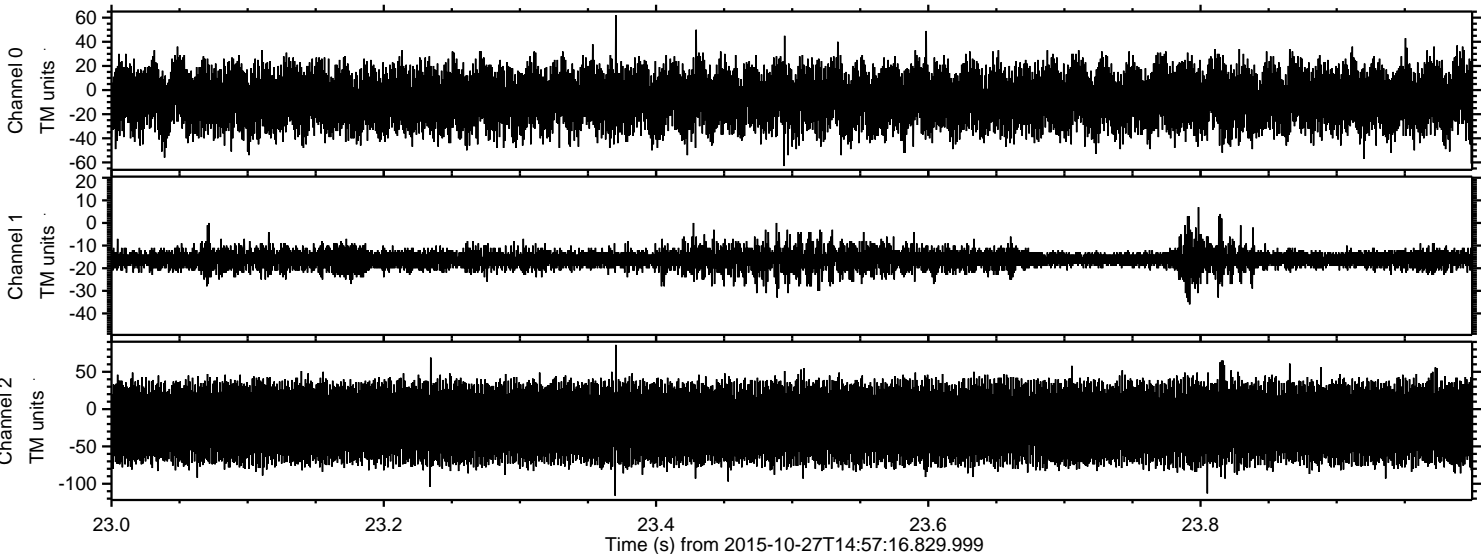

Channel 0
mn: -63
mx: 62
 μ : -7.7
 σ : 14.0

Channel 1
mn: -36
mx: 7
 μ : -16.2
 σ : 3.0

Channel 2
mn: -116
mx: 86
 μ : -18.5
 σ : 27.3