

# ELMAVAN 3D WAVEFORMS (Measured data sampled at 50 kHz) 51000 packets of 144 samples from 2015-10-26T22:31:37.264.000.

Processed Mon Oct 26 23:38:02 2015 by ELM ver.2012-10-06 from 001\_\_elm20151026\_223136\_\_dat00.bin

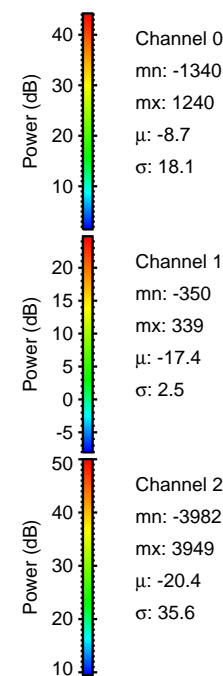

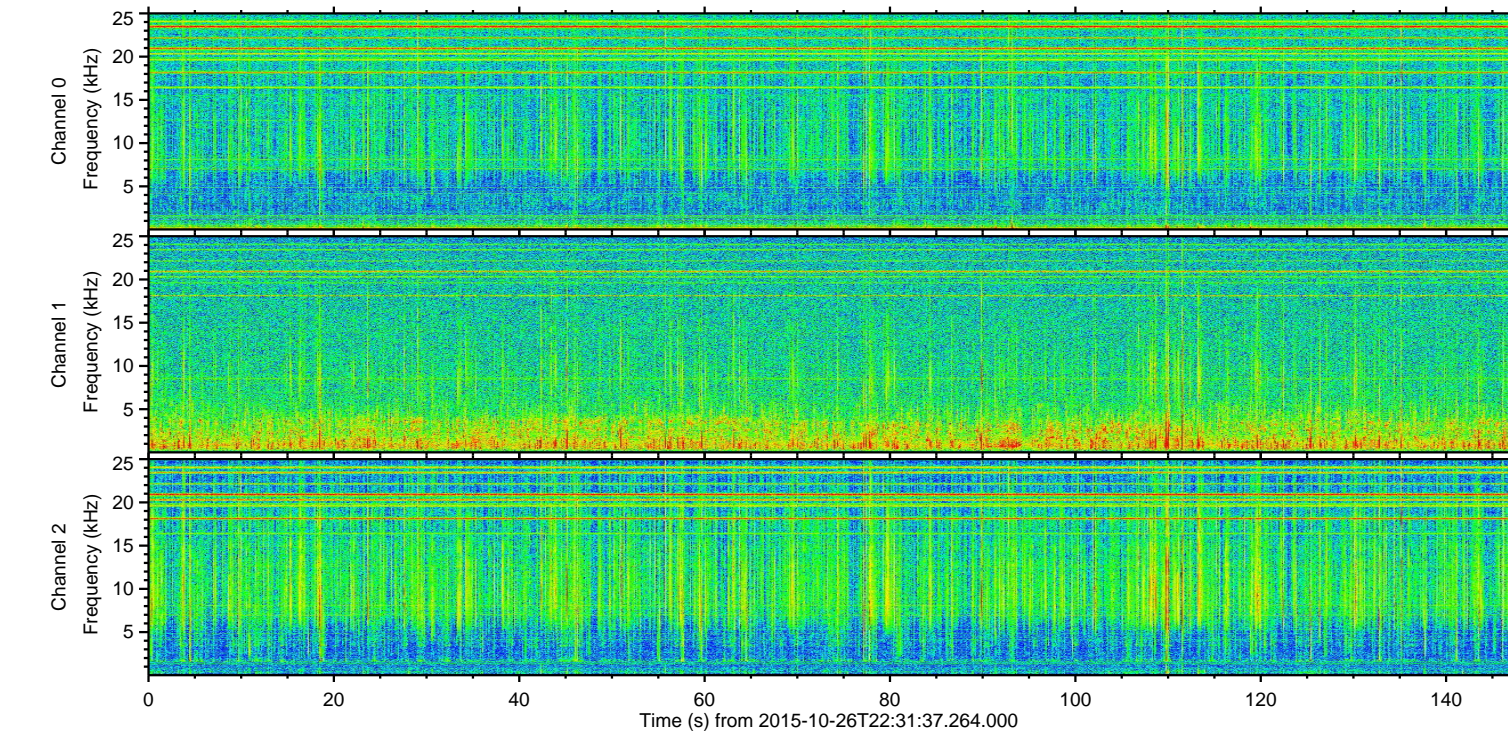
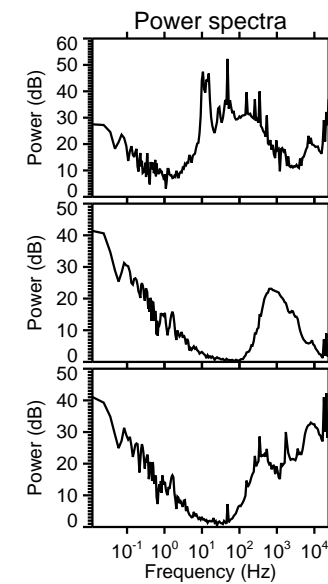
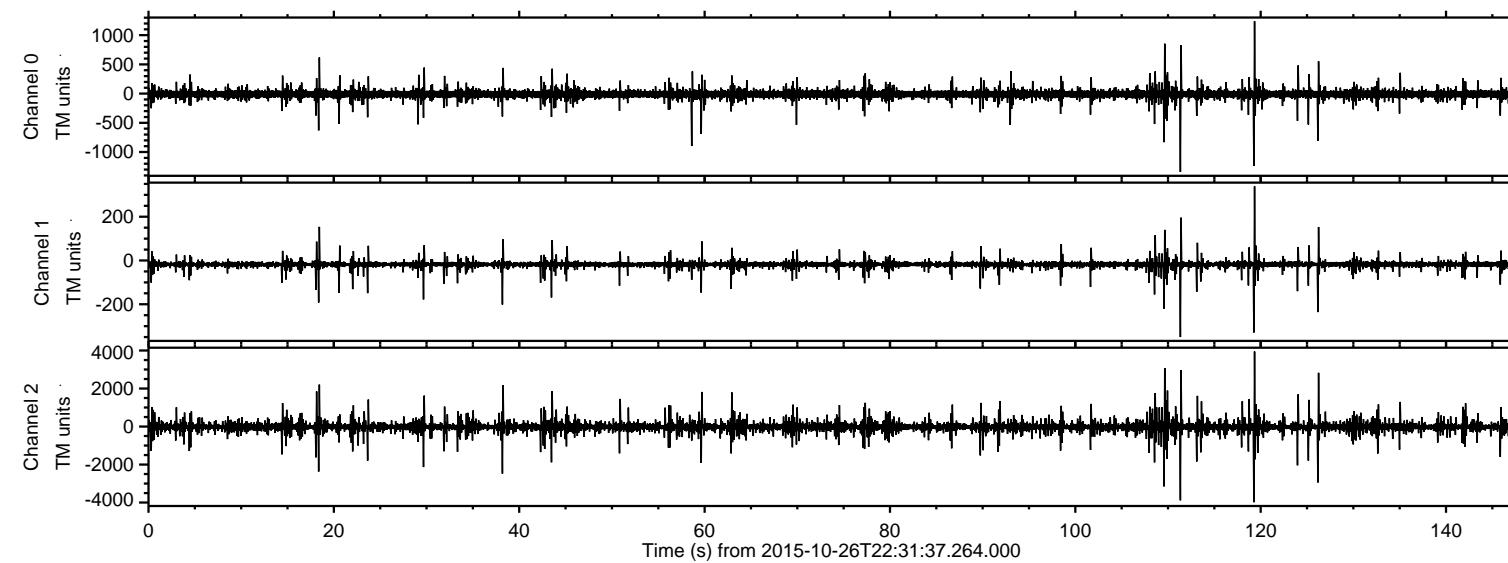

ELMAVAN 3D WAVEFORMS (Measured data sampled at 50 kHz) 51000 packets of 144 samples from 2015-10-26T22:31:37.264.000. Part 120/147

Processed Mon Oct 26 23:38:17 2015 by ELM ver.2012-10-06 from 001\_\_elm20151026\_223136\_\_dat00.bin

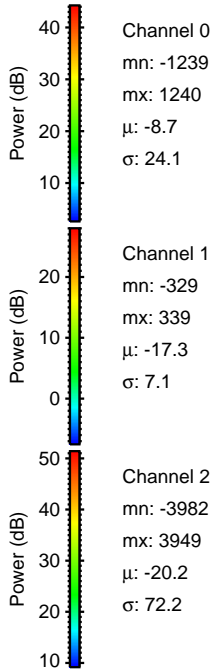
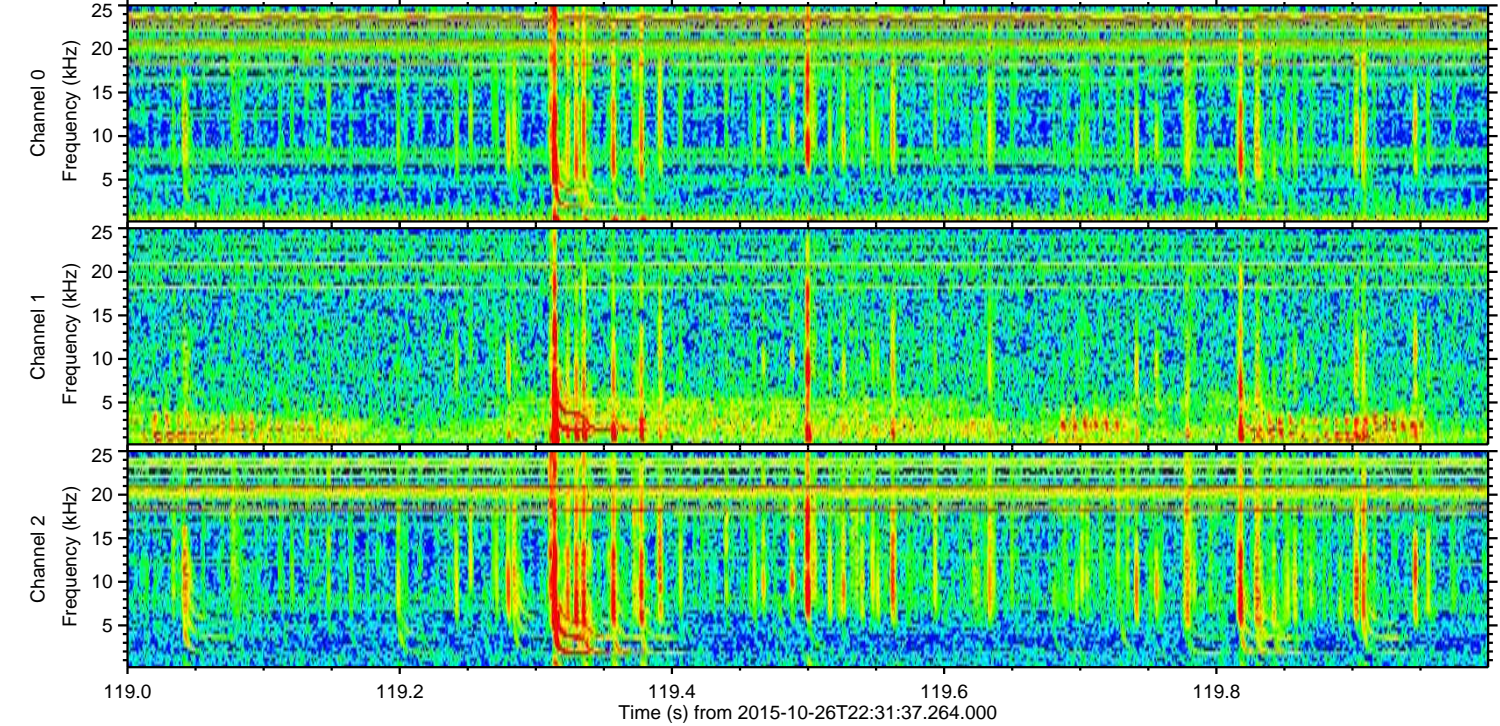
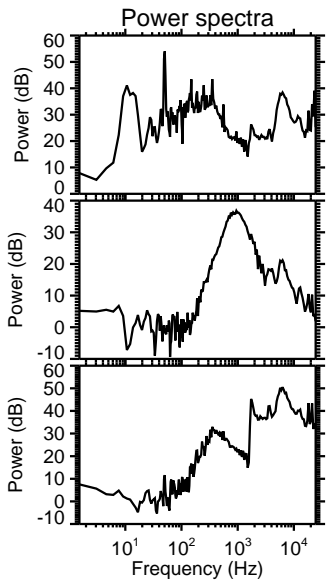
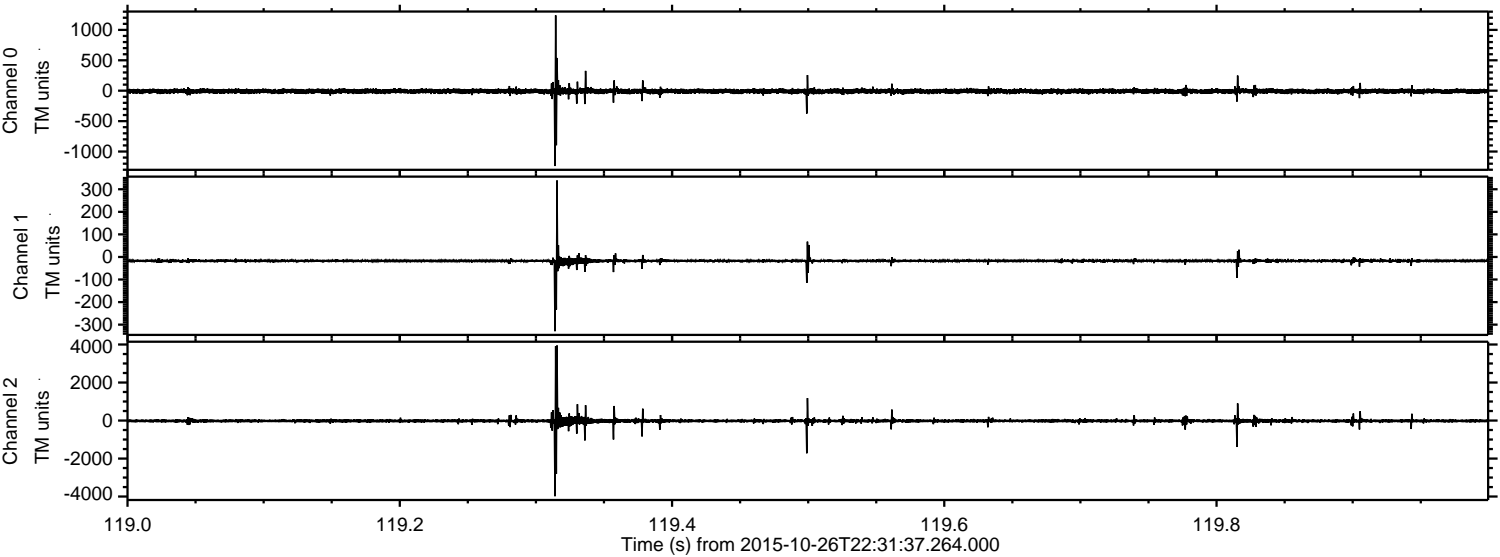



ELMAVAN 3D WAVEFORMS (Measured data sampled at 50 kHz) 51000 packets of 144 samples from 2015-10-26T22:31:37.264.000. Part 112/147

Processed Mon Oct 26 23:38:18 2015 by ELM ver.2012-10-06 from 001\_\_elm20151026\_223136\_\_dat00.bin

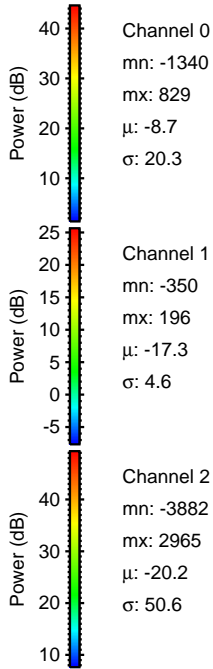
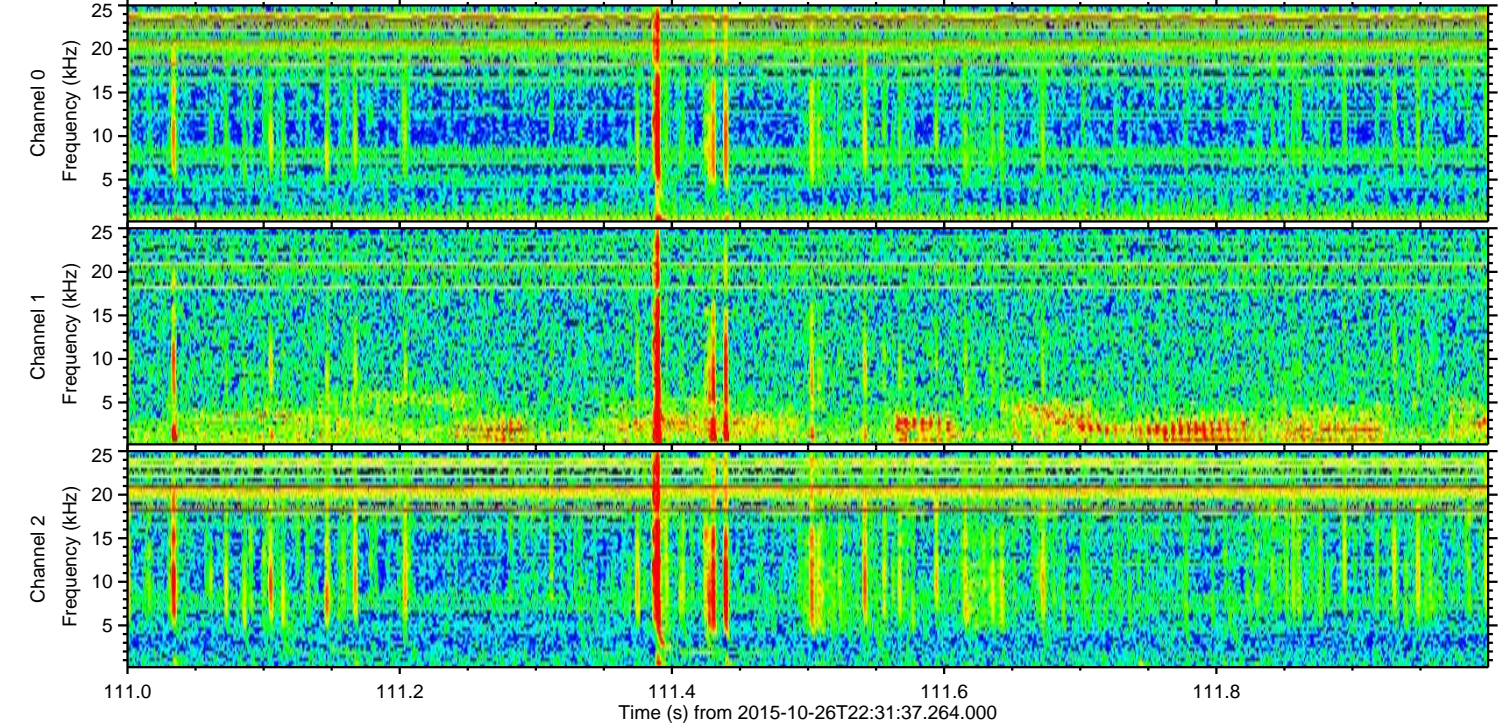
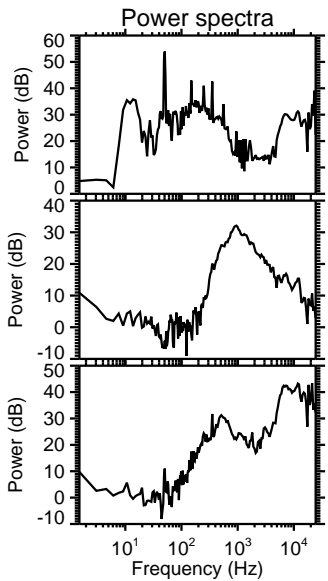
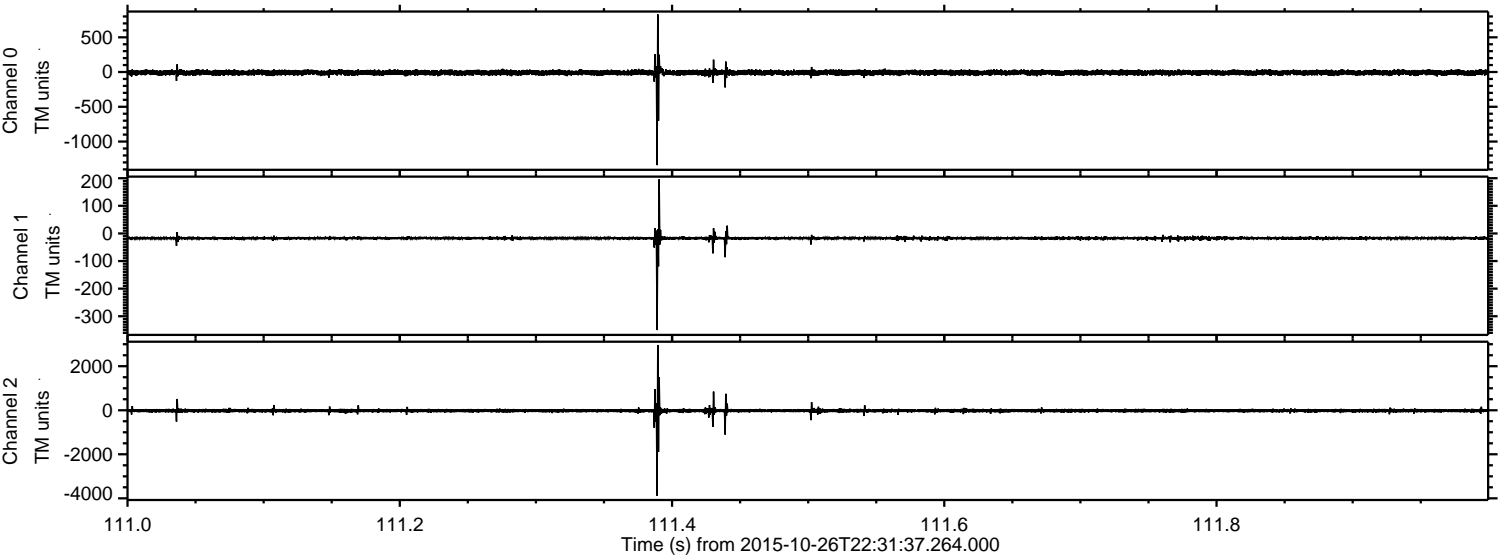



ELMAVAN 3D WAVEFORMS (Measured data sampled at 50 kHz) 51000 packets of 144 samples from 2015-10-26T22:31:37.264.000. Part 110/147

Processed Mon Oct 26 23:38:19 2015 by ELM ver.2012-10-06 from 001\_\_elm20151026\_223136\_\_dat00.bin

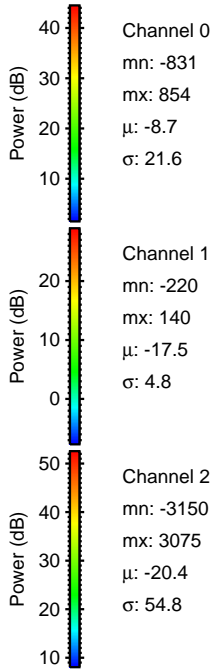
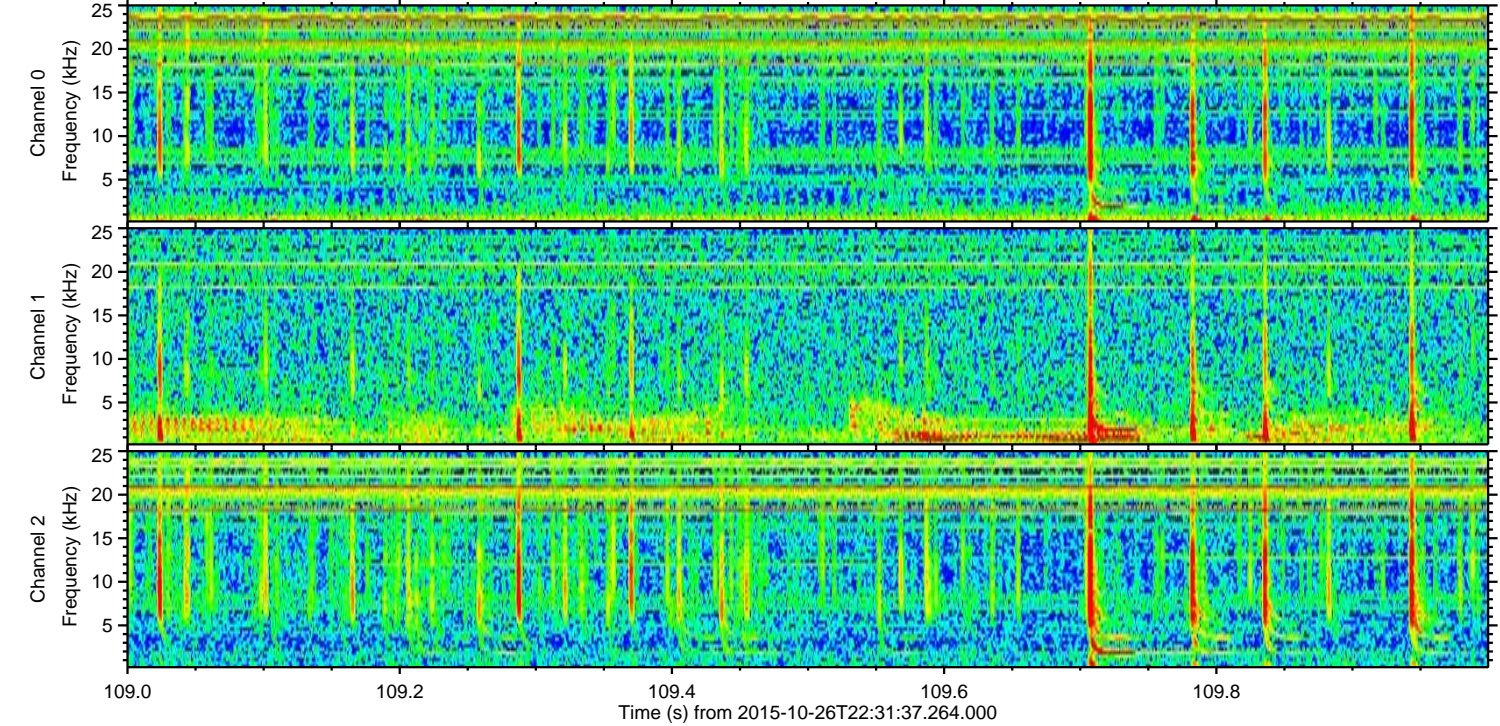
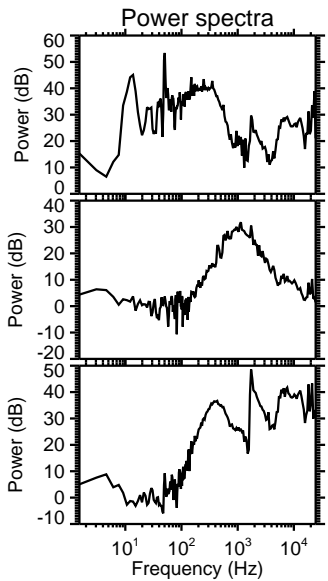
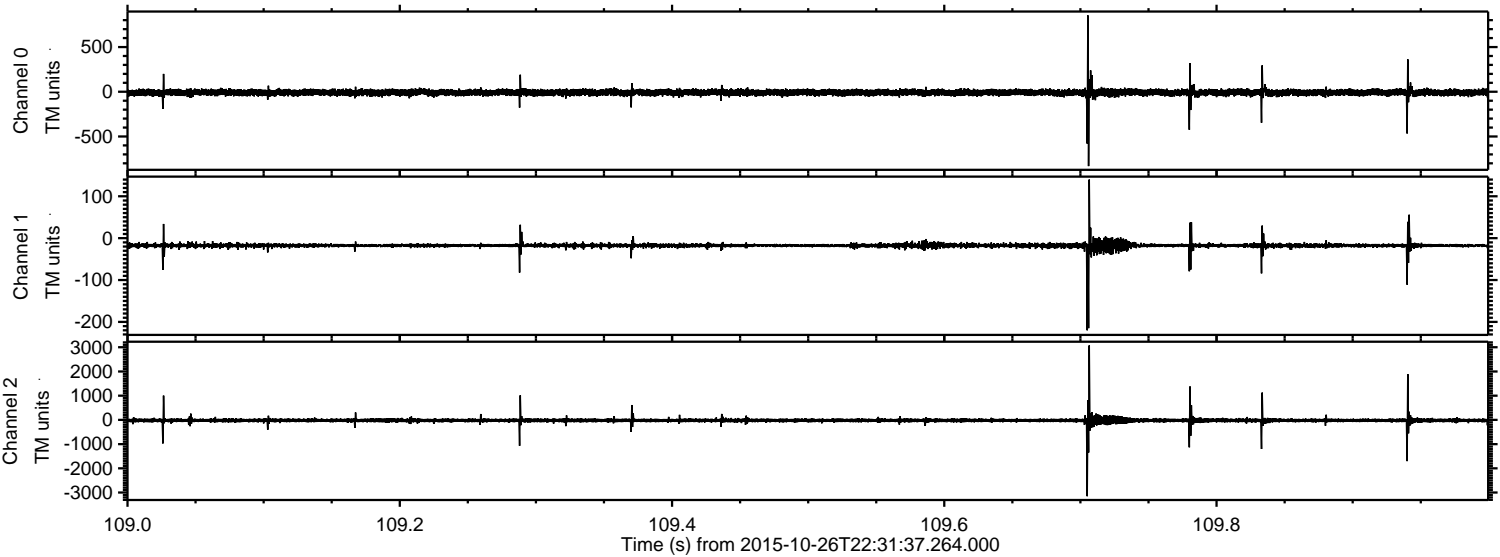

Channel 0  
mn: -831  
mx: 854  
 $\mu$ : -8.7  
 $\sigma$ : 21.6

Channel 1  
mn: -220  
mx: 140  
 $\mu$ : -17.5  
 $\sigma$ : 4.8

Channel 2  
mn: -3150  
mx: 3075  
 $\mu$ : -20.4  
 $\sigma$ : 54.8



ELMAVAN 3D WAVEFORMS (Measured data sampled at 50 kHz) 51000 packets of 144 samples from 2015-10-26T22:31:37.264.000. Part 127/147

Processed Mon Oct 26 23:38:20 2015 by ELM ver.2012-10-06 from 001\_\_elm20151026\_223136\_\_dat00.bin

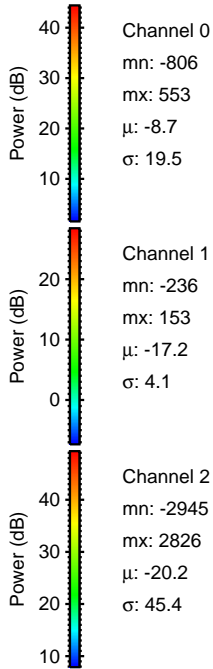
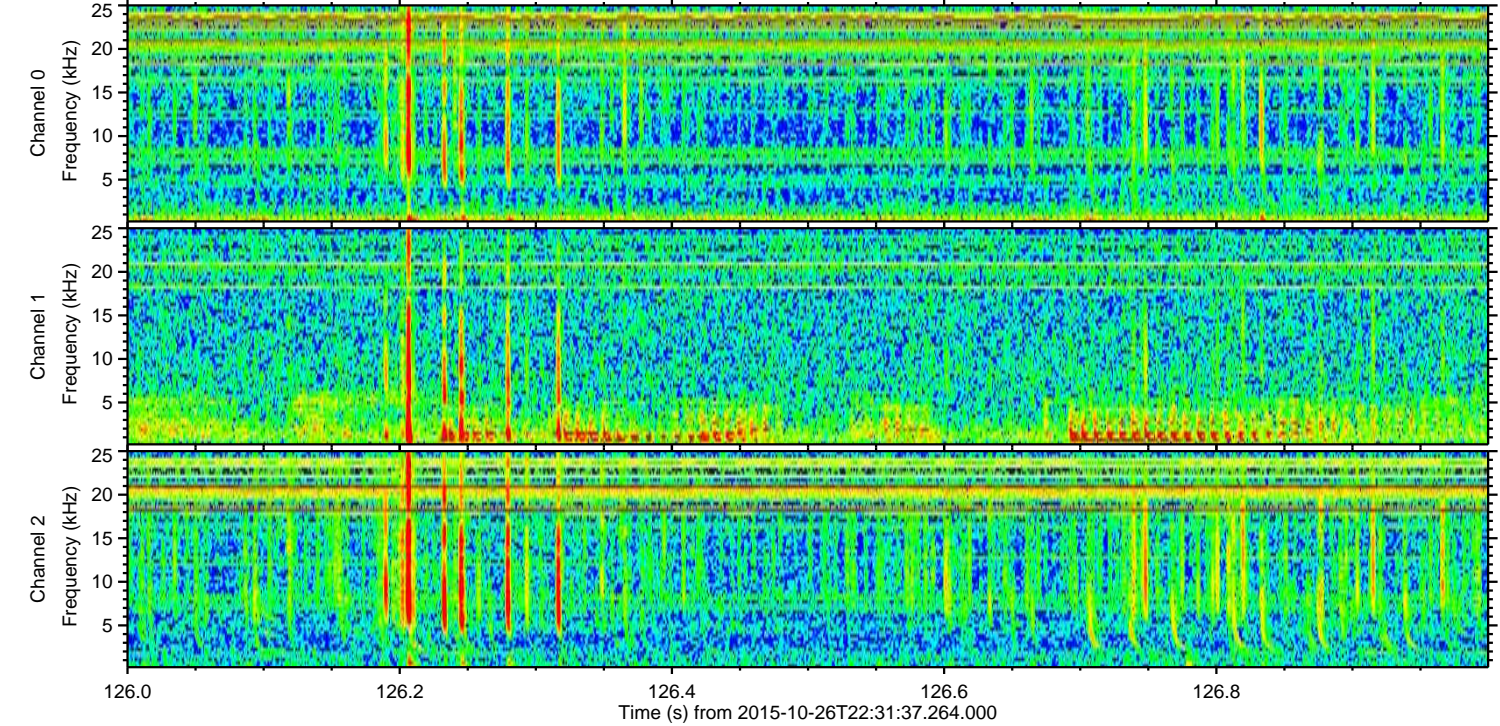
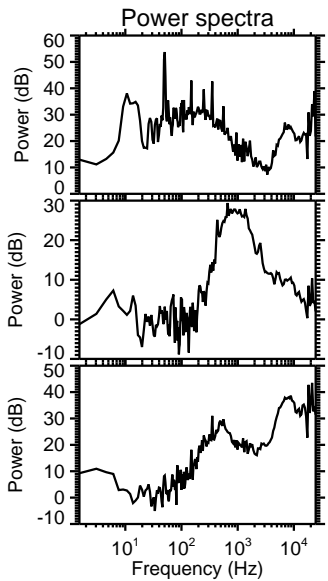
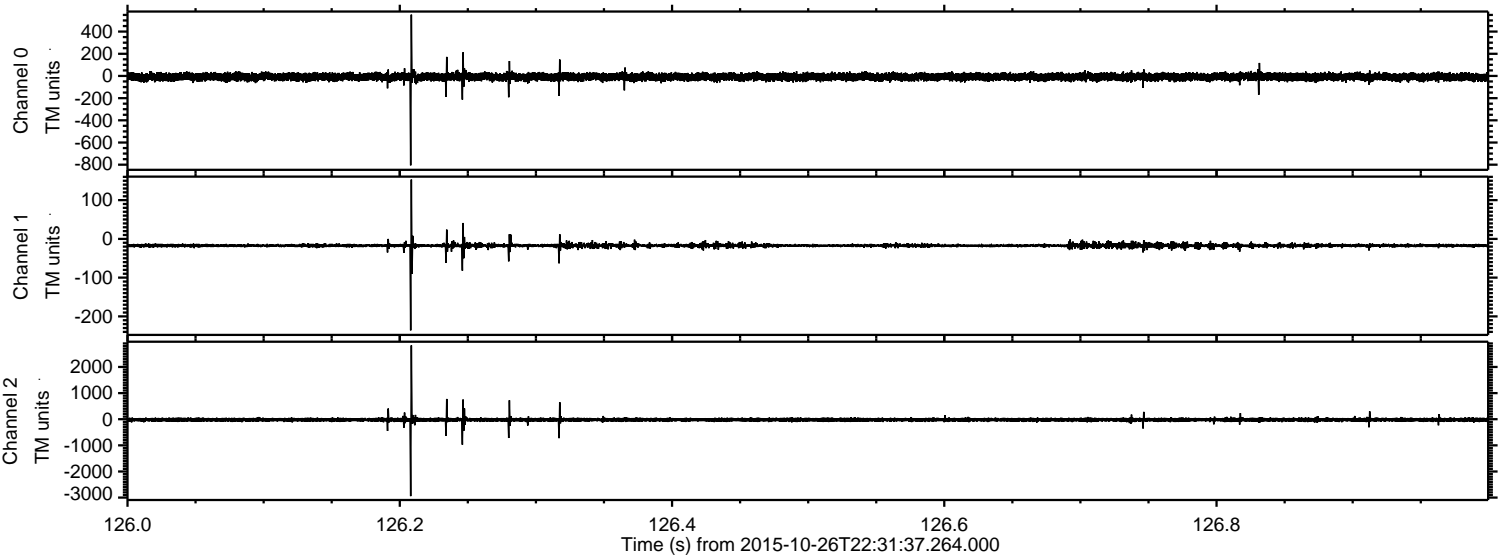

Channel 0  
mn: -806  
mx: 553  
 $\mu$ : -8.7  
 $\sigma$ : 19.5

Channel 1  
mn: -236  
mx: 153  
 $\mu$ : -17.2  
 $\sigma$ : 4.1

Channel 2  
mn: -2945  
mx: 2826  
 $\mu$ : -20.2  
 $\sigma$ : 45.4



Processed Mon Oct 26 23:38:21 2015 by ELM ver.2012-10-06 from 001\_\_elm20151026\_223136\_\_dat00.bin

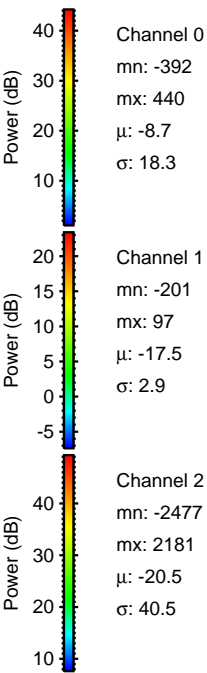
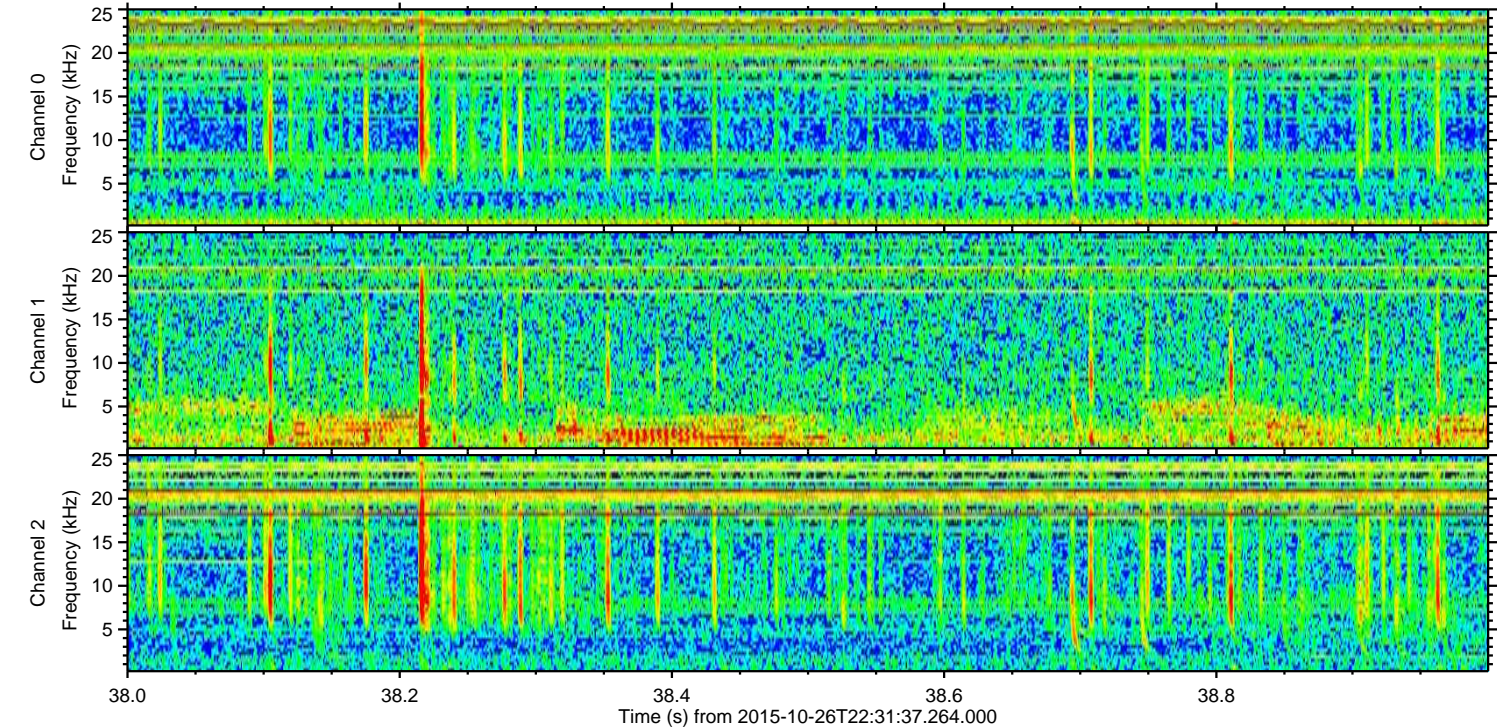
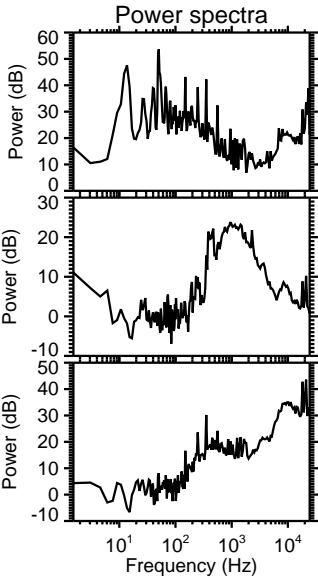
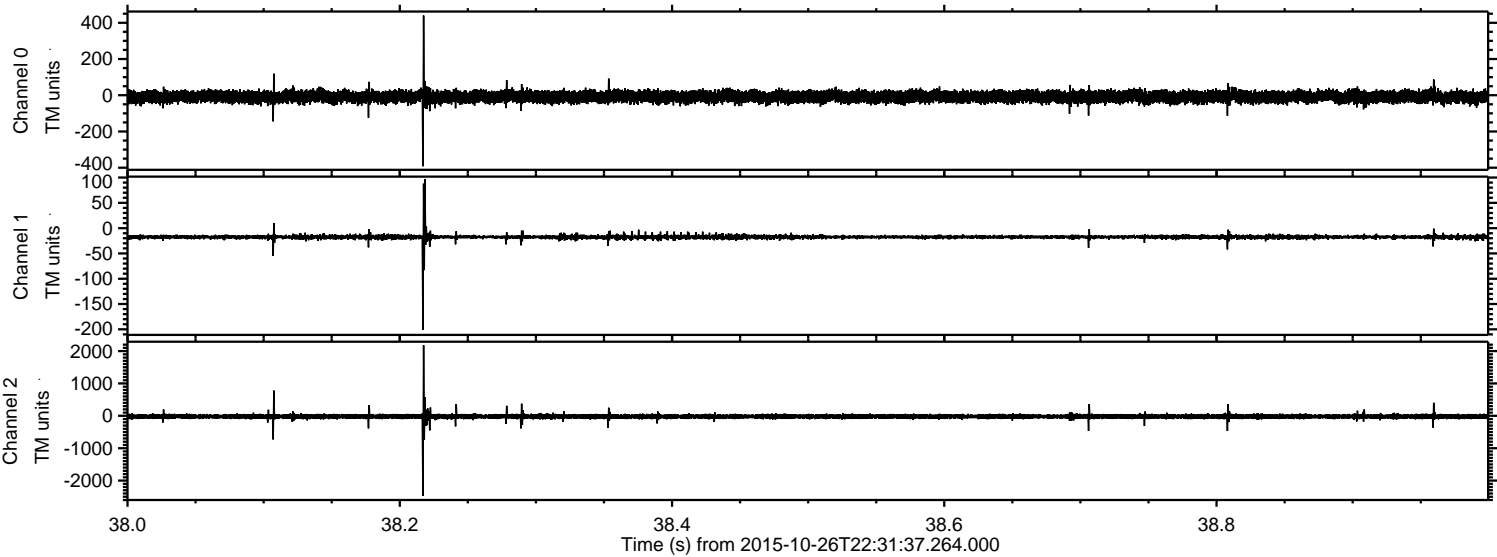



Processed Mon Oct 26 23:38:22 2015 by ELM ver.2012-10-06 from 001\_\_elm20151026\_223136\_\_dat00.bin

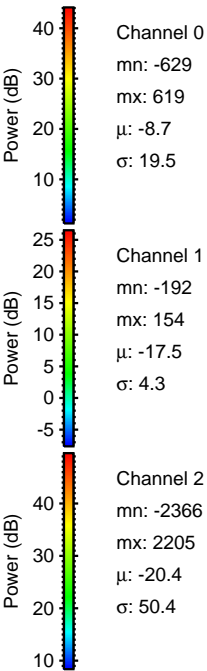
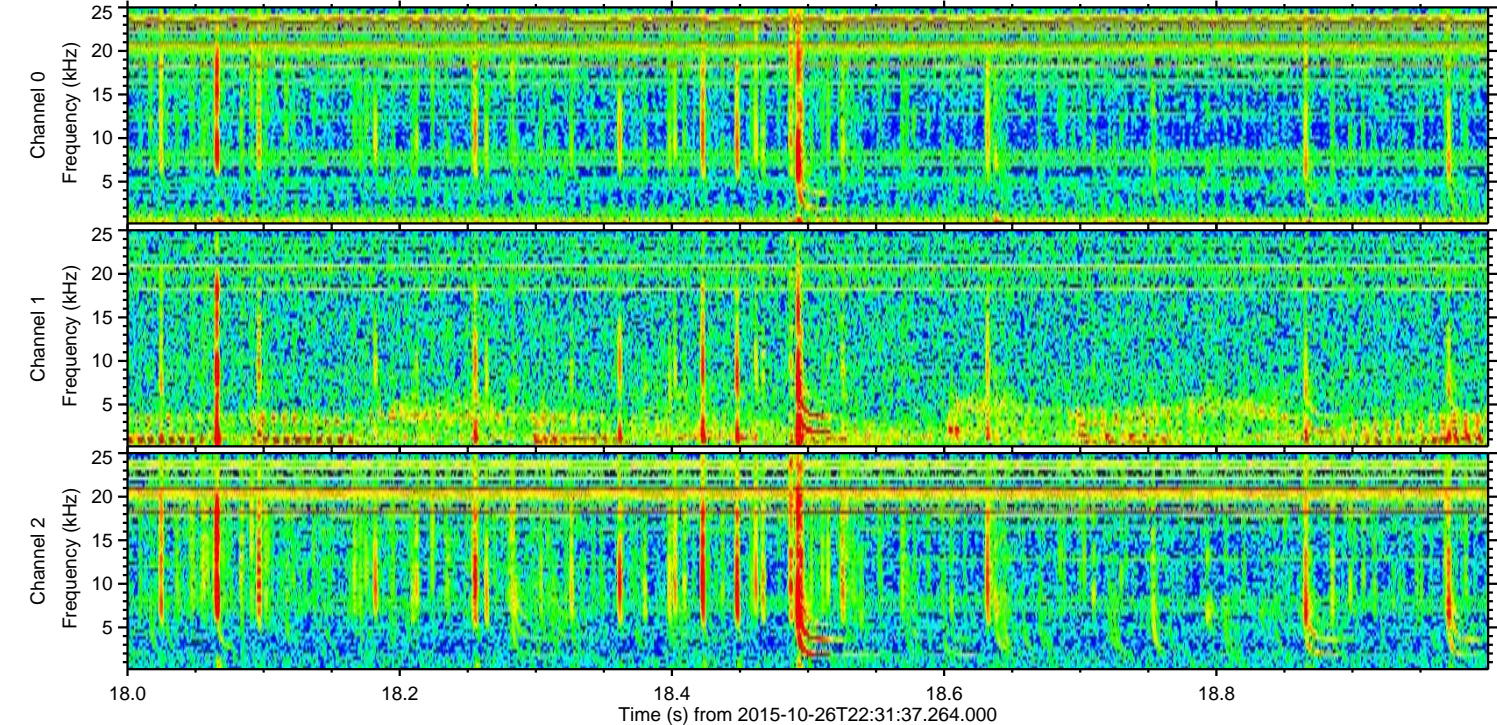
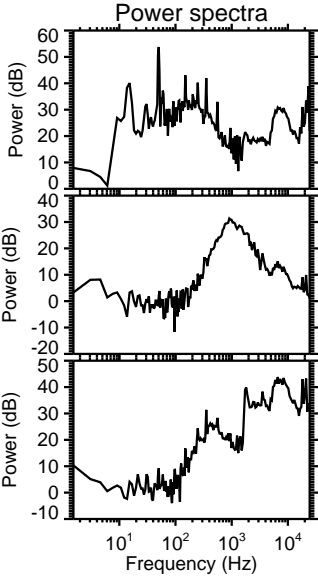
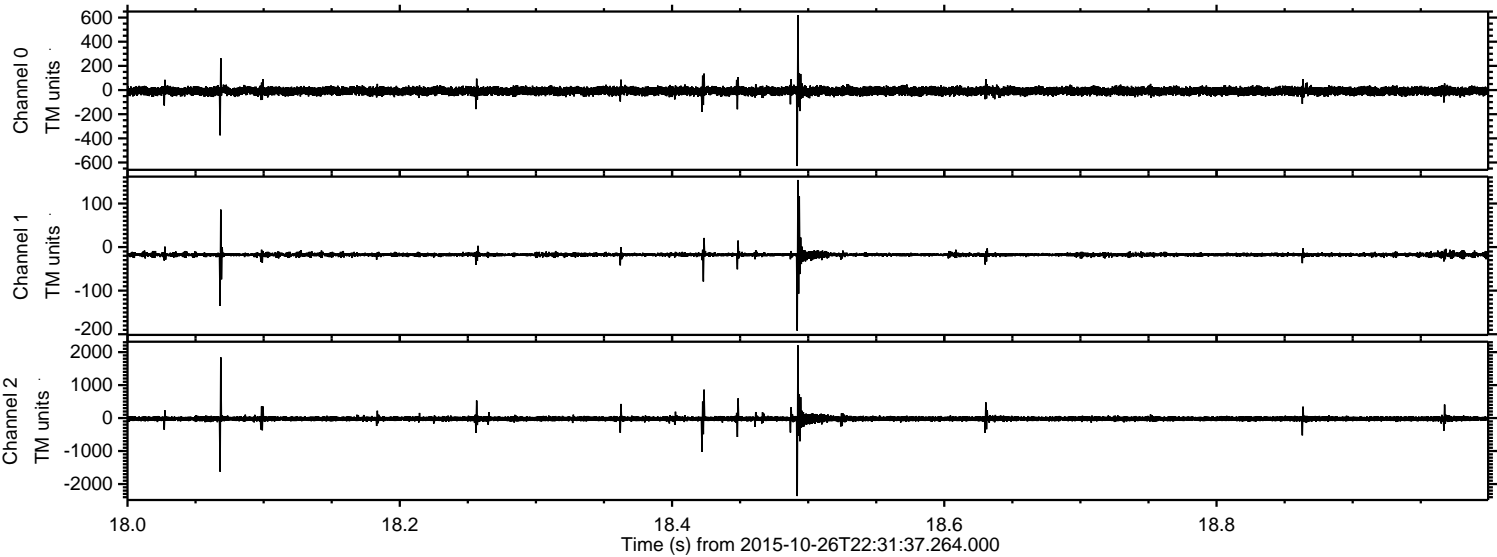



Processed Mon Oct 26 23:38:23 2015 by ELM ver.2012-10-06 from 001\_\_elm20151026\_223136\_\_dat00.bin

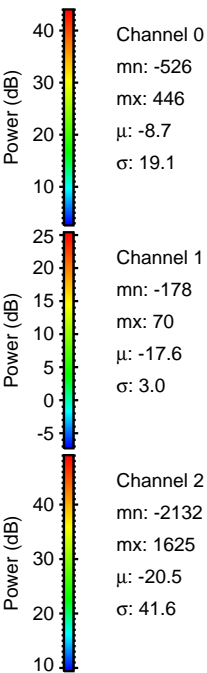
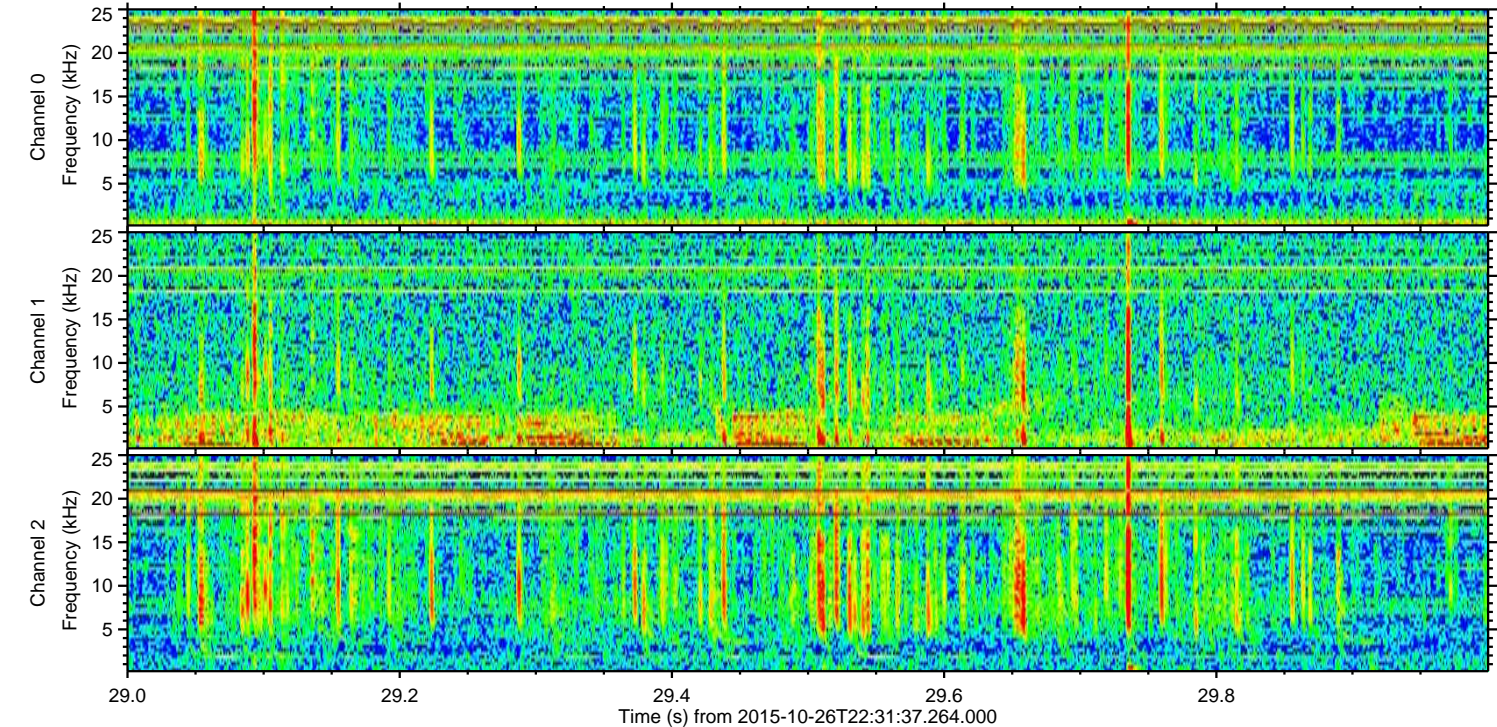
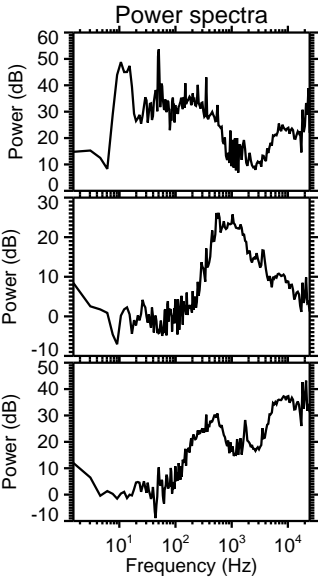
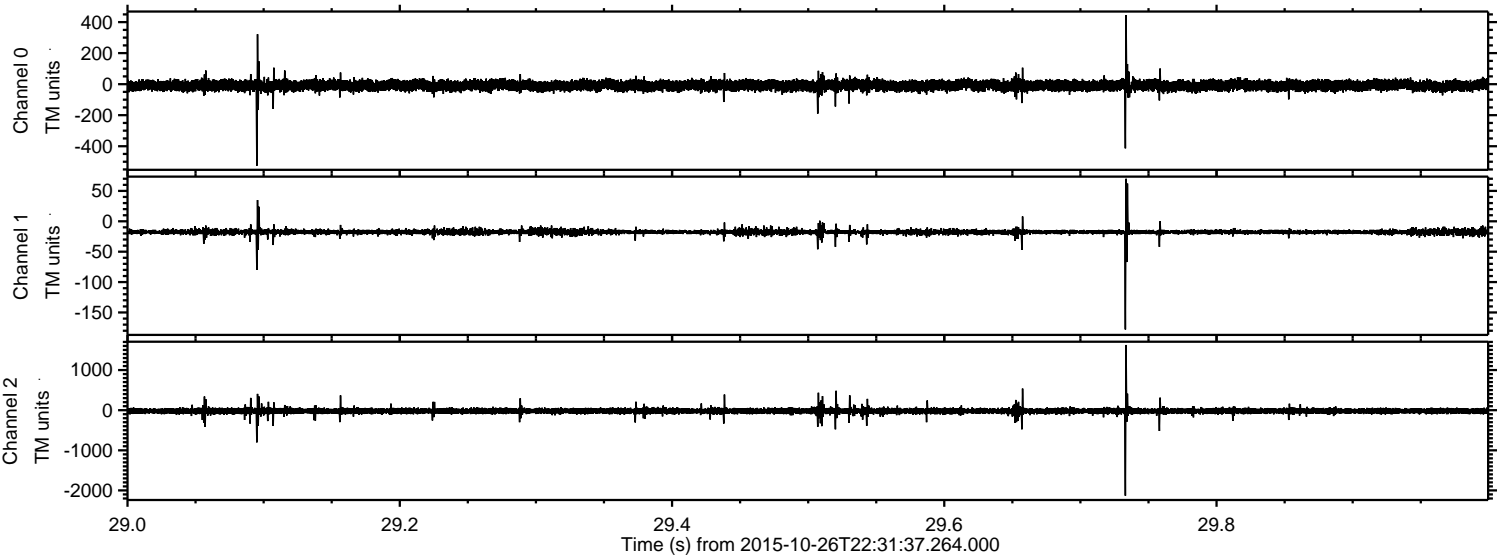



ELMAVAN 3D WAVEFORMS (Measured data sampled at 50 kHz) 51000 packets of 144 samples from 2015-10-26T22:31:37.264.000. Part 125/147

Processed Mon Oct 26 23:38:24 2015 by ELM ver.2012-10-06 from 001\_\_elm20151026\_223136\_\_dat00.bin

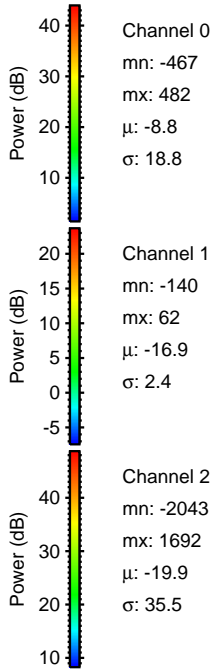
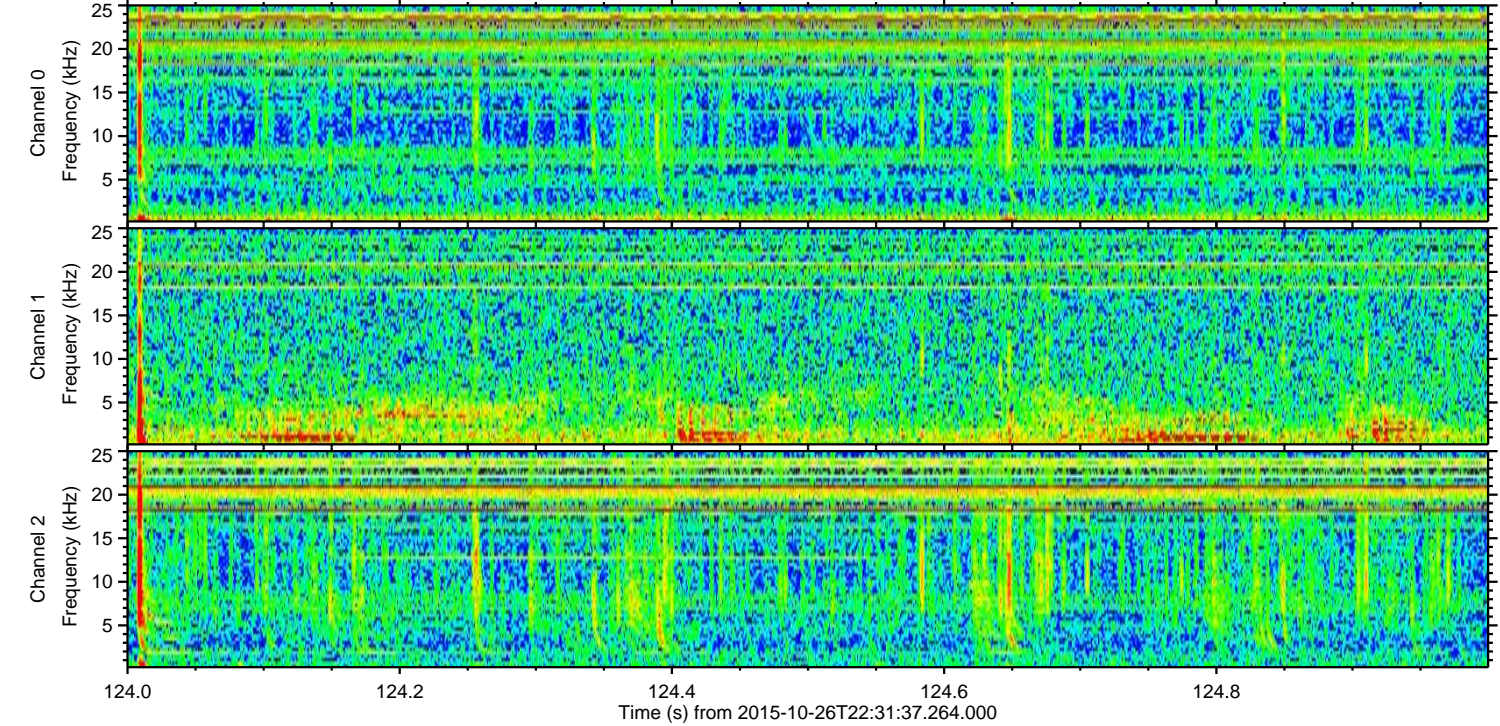
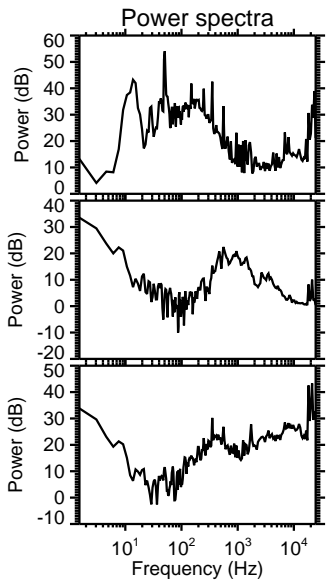
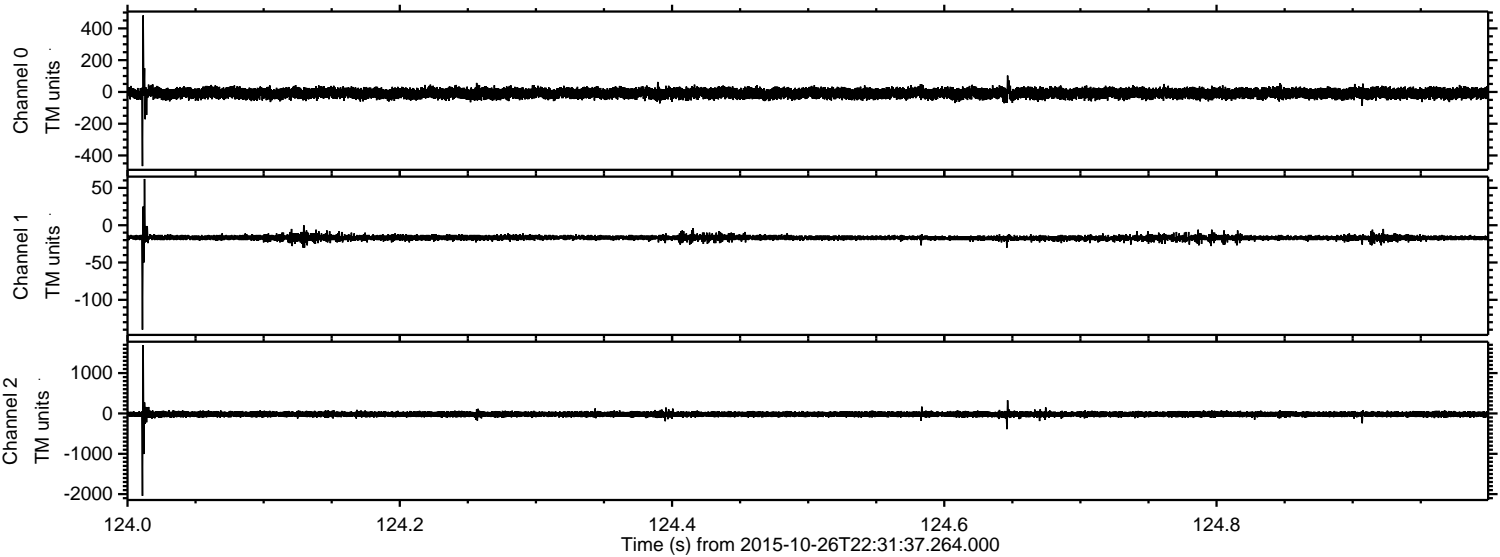



Processed Mon Oct 26 23:38:25 2015 by ELM ver.2012-10-06 from 001\_\_elm20151026\_223136\_\_dat00.bin

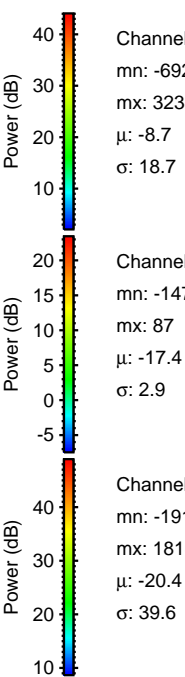
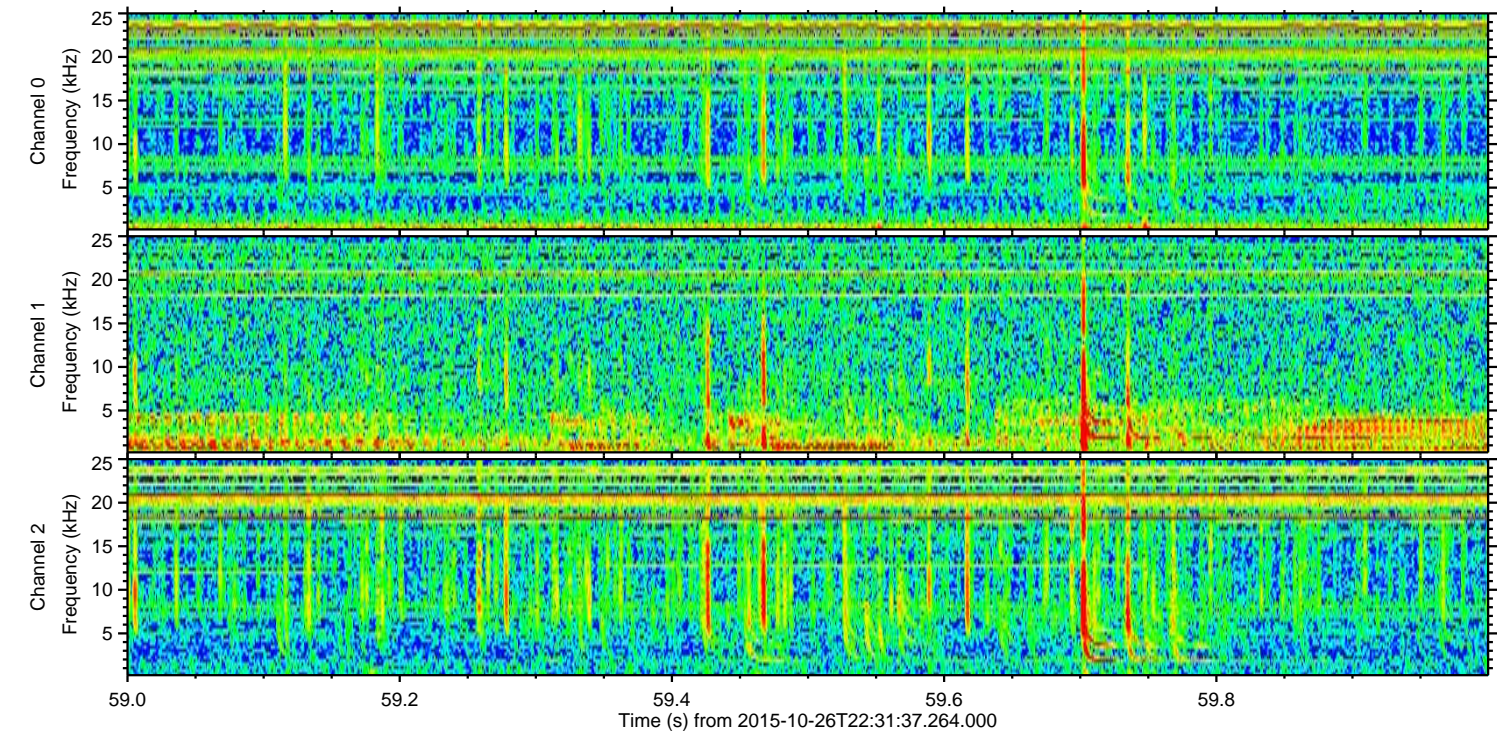
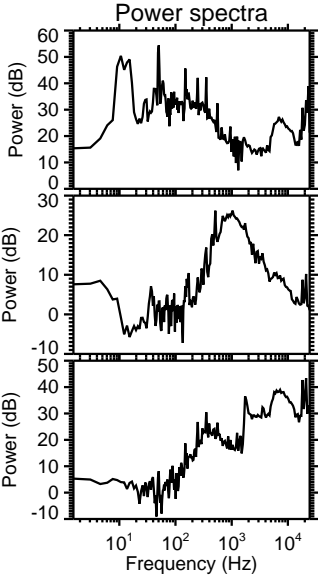
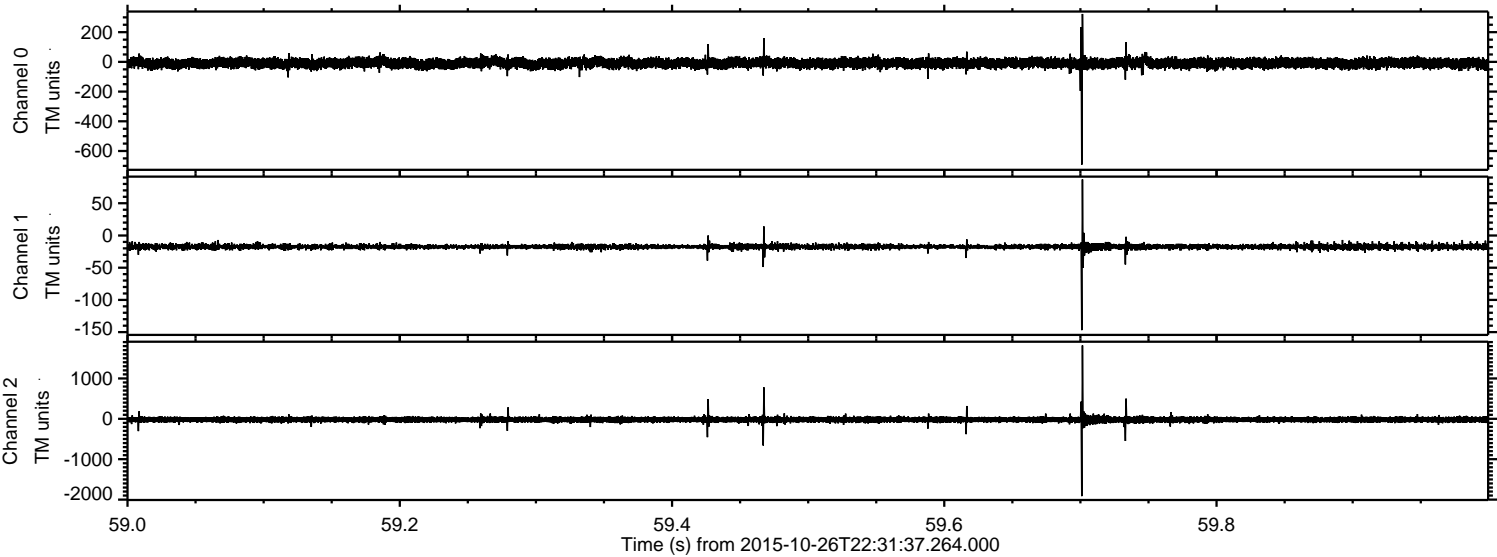



Processed Mon Oct 26 23:38:26 2015 by ELM ver.2012-10-06 from 001\_\_elm20151026\_223136\_\_dat00.bin

