

# ELMAVAN 3D WAVEFORMS (Measured data sampled at 50 kHz) 51000 packets of 144 samples from 2015-10-26T19:46:30.623.999.

Processed Mon Oct 26 20:52:38 2015 by ELM ver.2012-10-06 from 001\_\_elm20151026\_194629\_\_dat00.bin

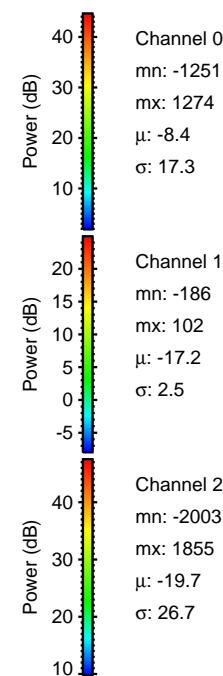

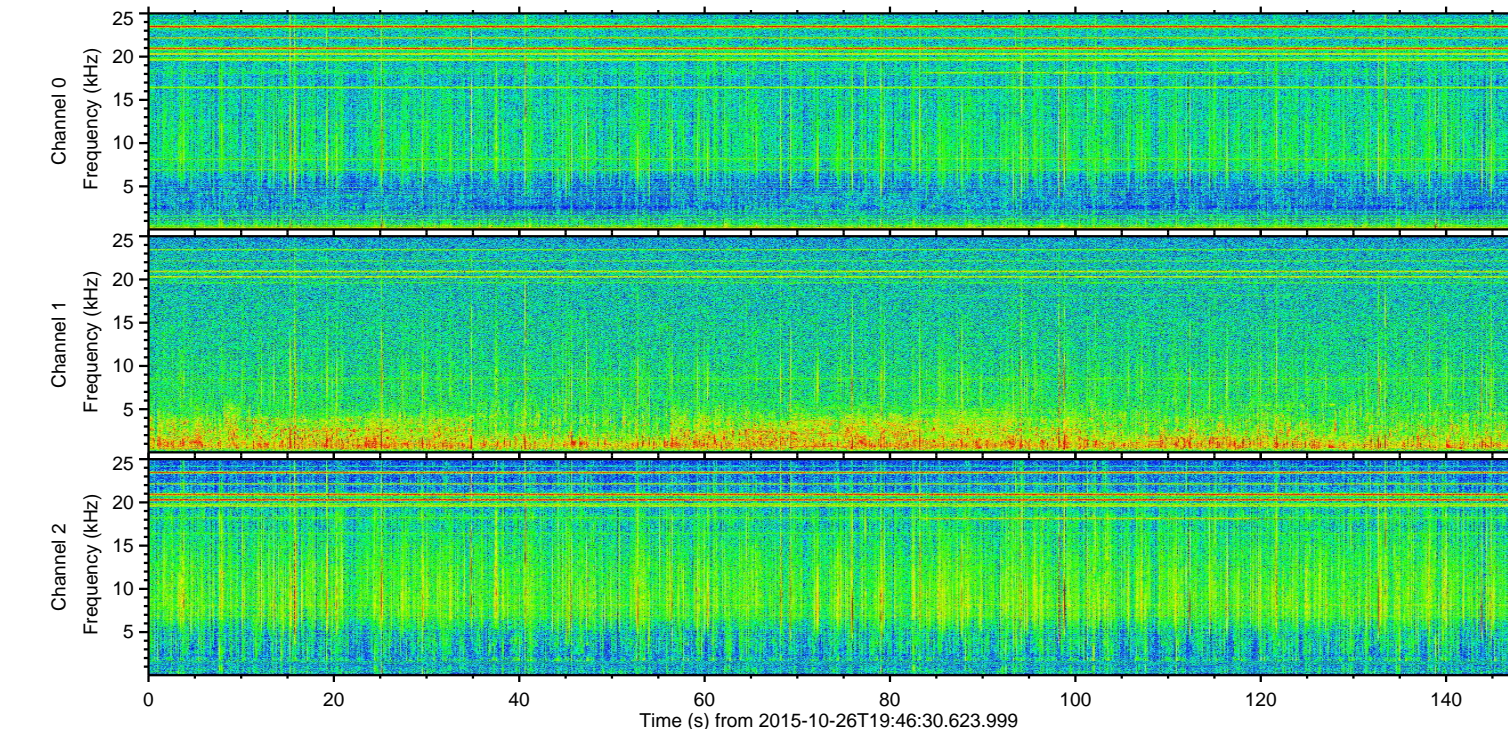
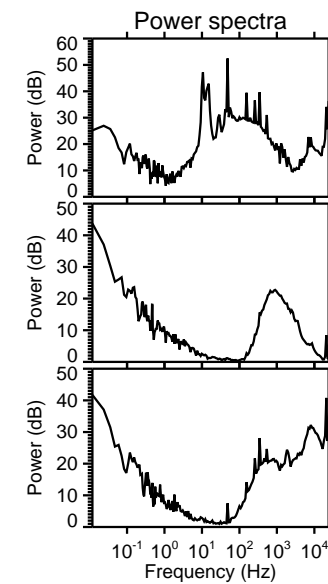
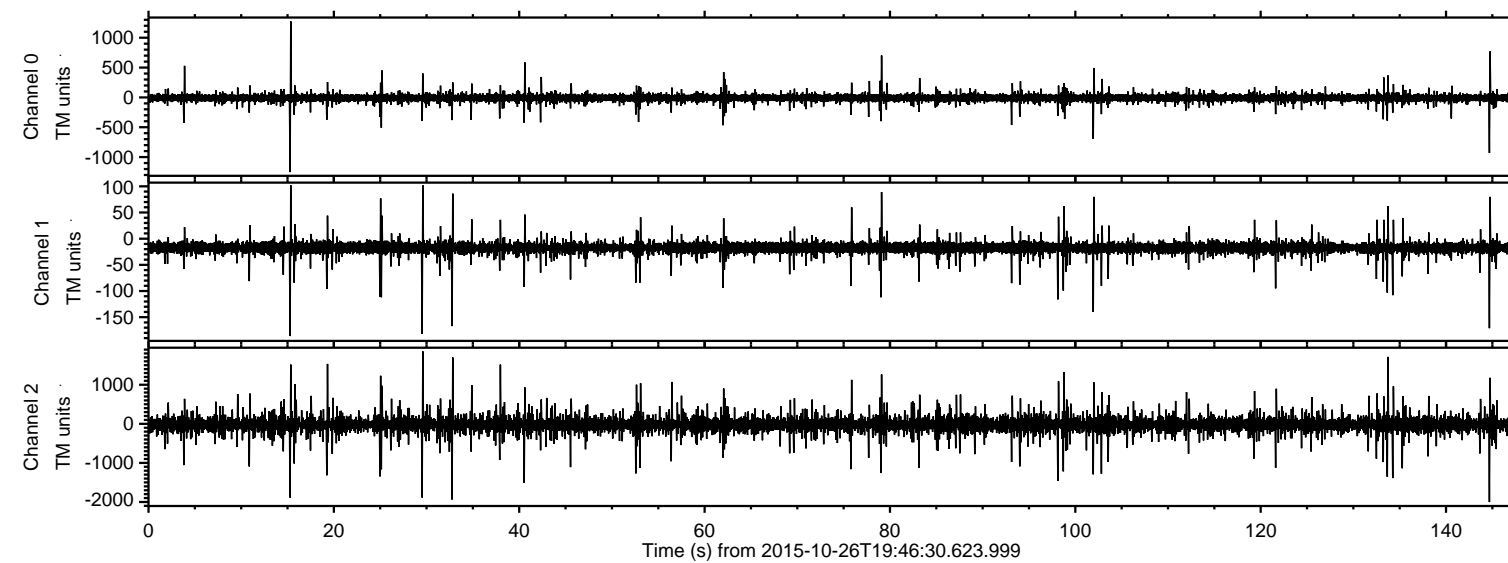

ELMAVAN 3D WAVEFORMS (Measured data sampled at 50 kHz) 51000 packets of 144 samples from 2015-10-26T19:46:30.623.999. Part 145/147

Processed Mon Oct 26 20:52:53 2015 by ELM ver.2012-10-06 from 001\_\_elm20151026\_194629\_\_dat00.bin

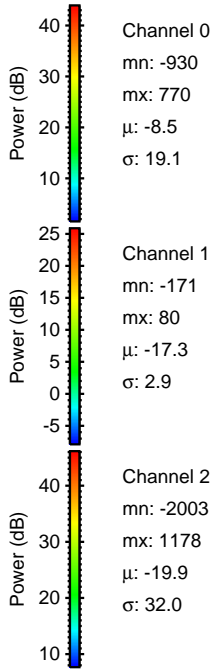
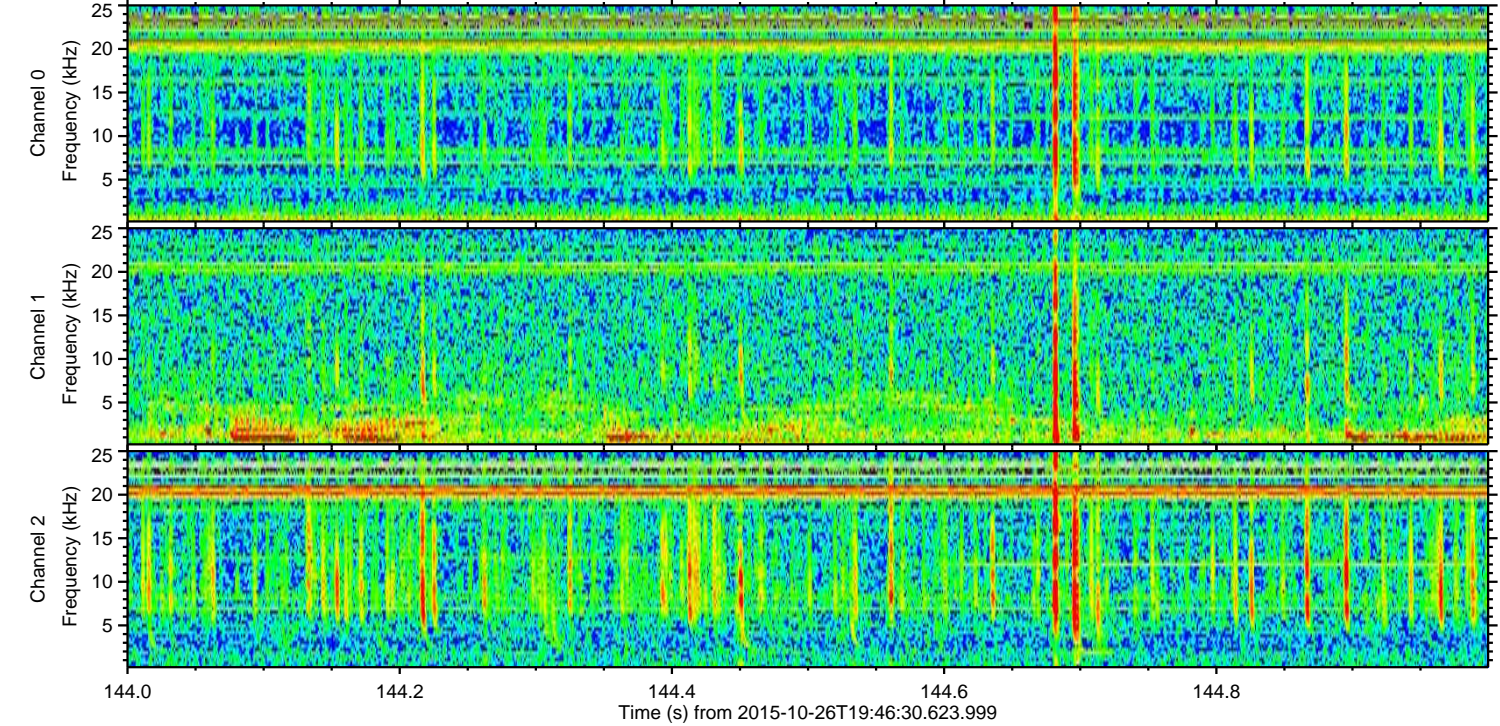
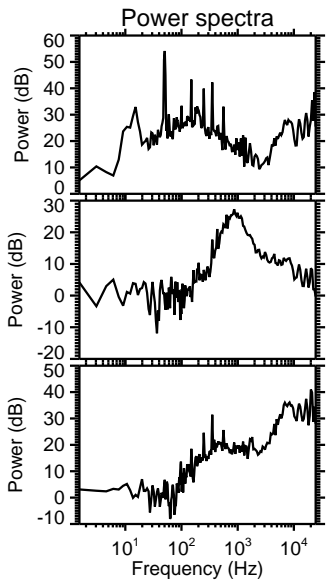
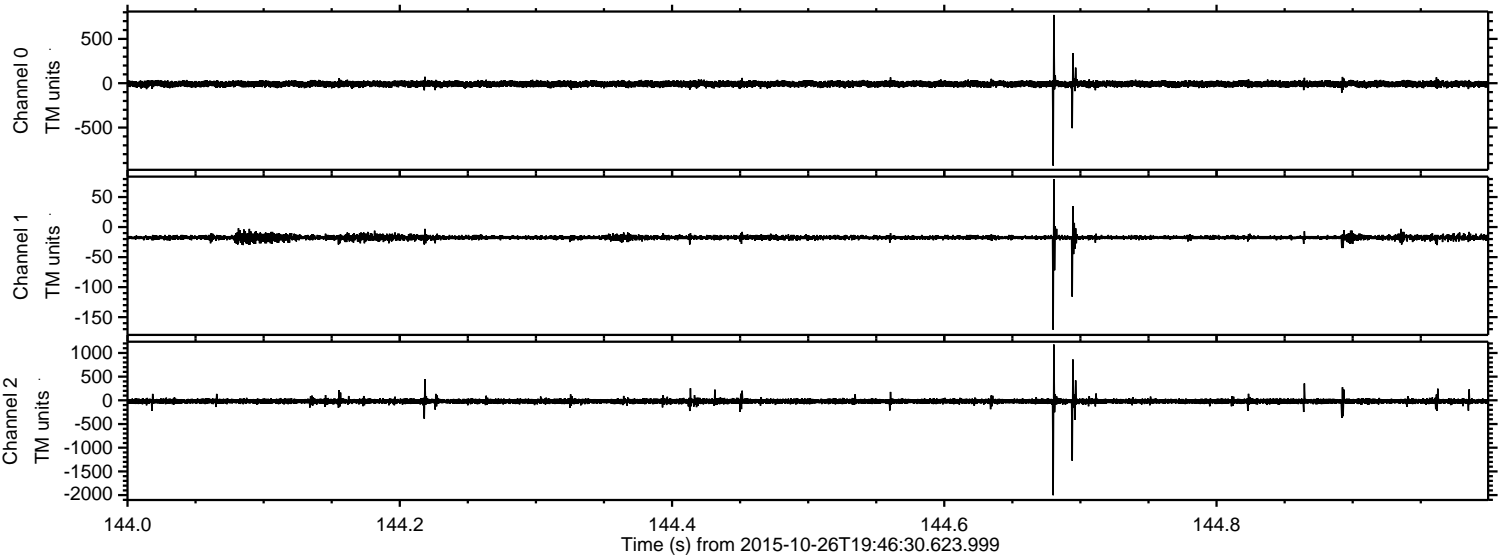



Processed Mon Oct 26 20:52:54 2015 by ELM ver.2012-10-06 from 001\_\_elm20151026\_194629\_\_dat00.bin

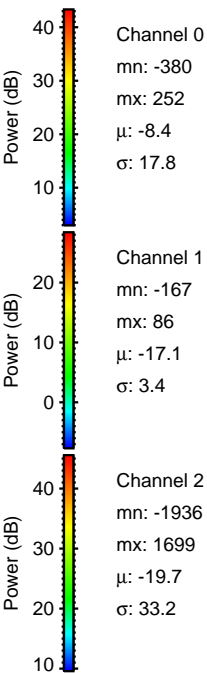
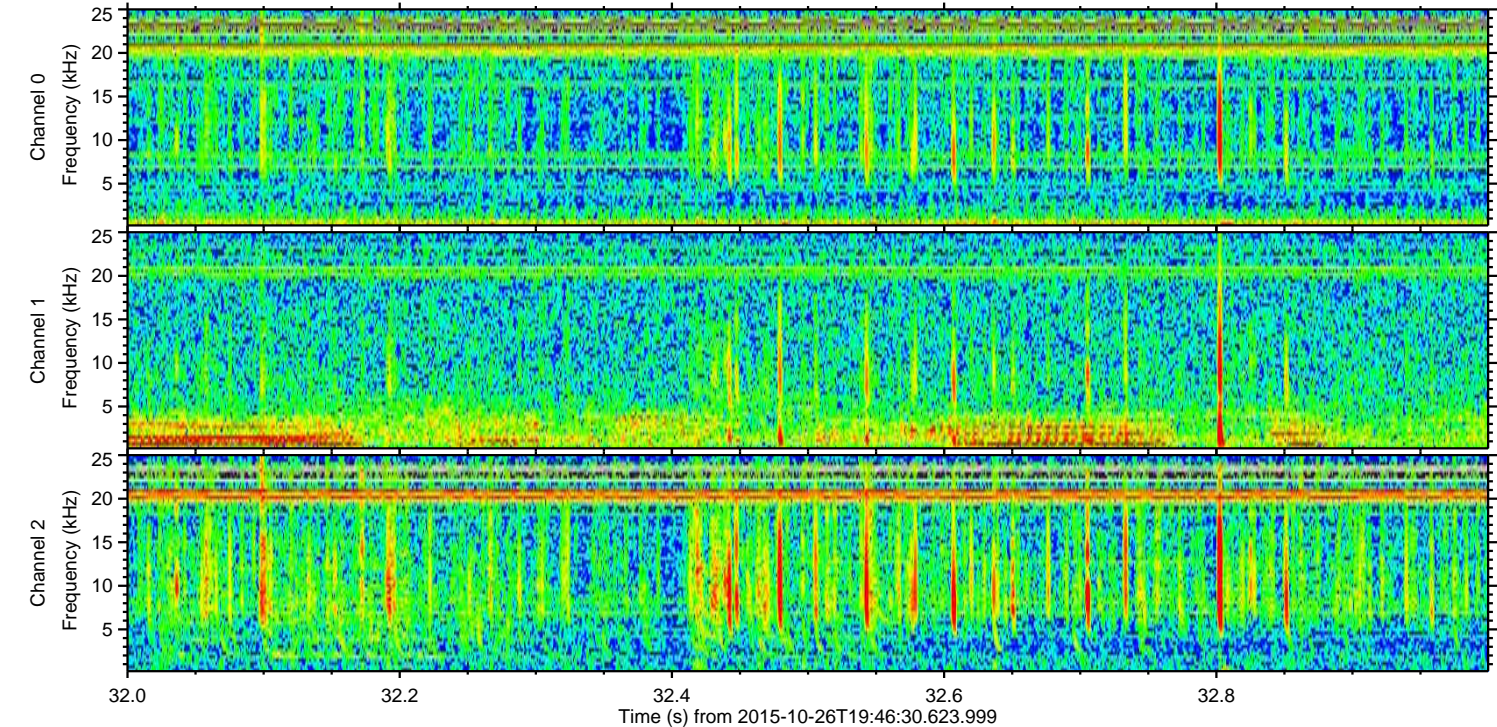
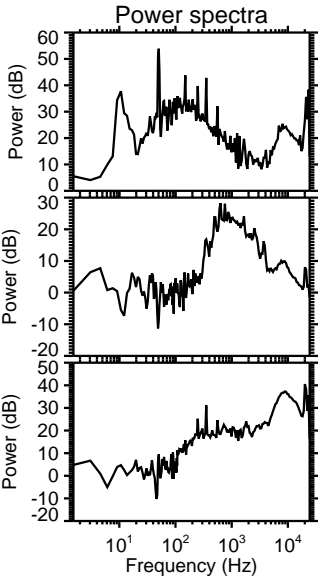
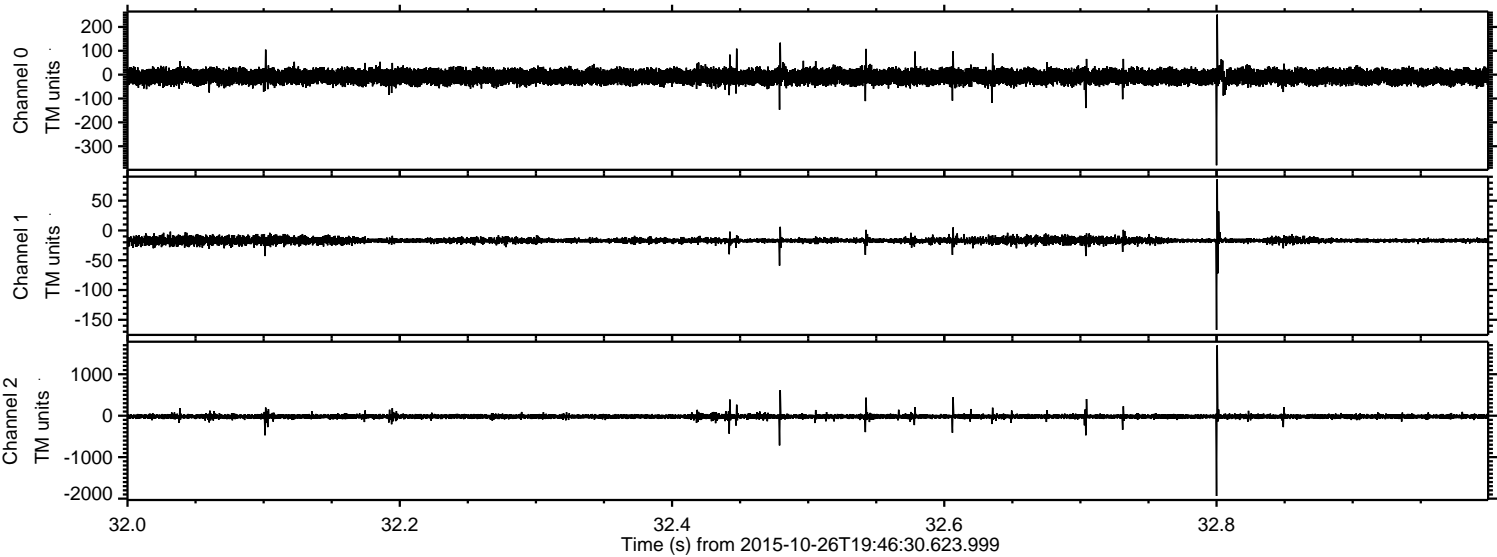



ELMAVAN 3D WAVEFORMS (Measured data sampled at 50 kHz) 51000 packets of 144 samples from 2015-10-26T19:46:30.623.999. Part 16/147

Processed Mon Oct 26 20:52:55 2015 by ELM ver.2012-10-06 from 001\_\_elm20151026\_194629\_\_dat00.bin

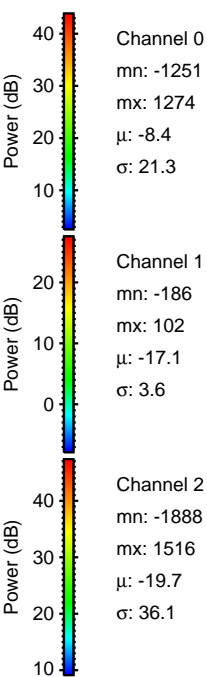
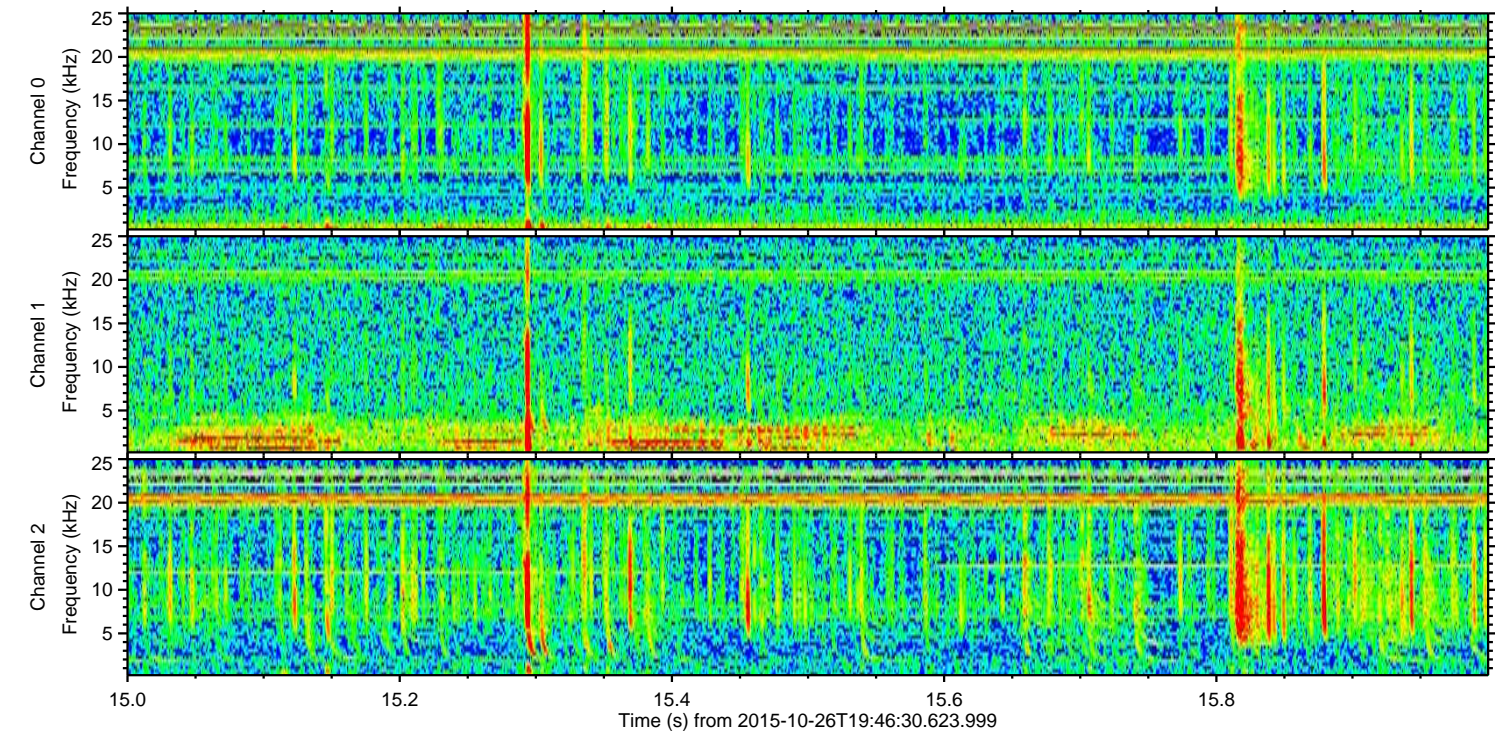
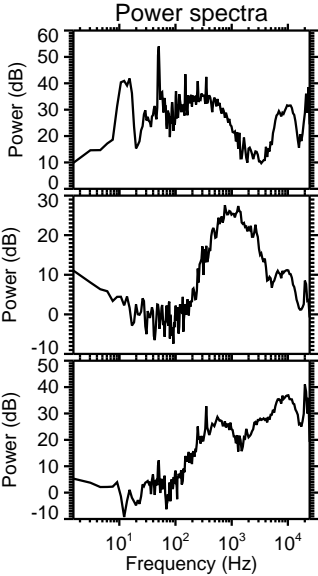
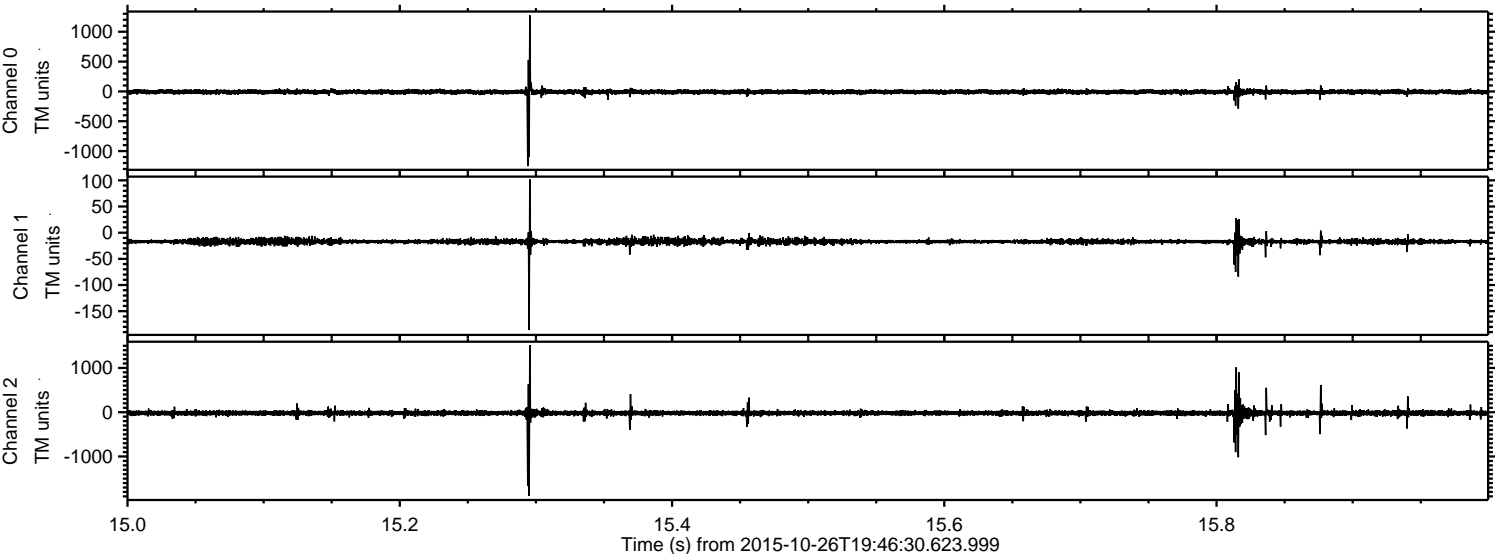



Processed Mon Oct 26 20:52:56 2015 by ELM ver.2012-10-06 from 001\_\_elm20151026\_194629\_\_dat00.bin

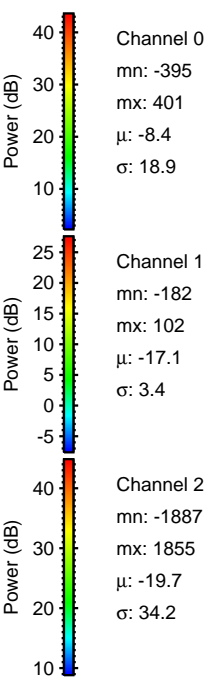
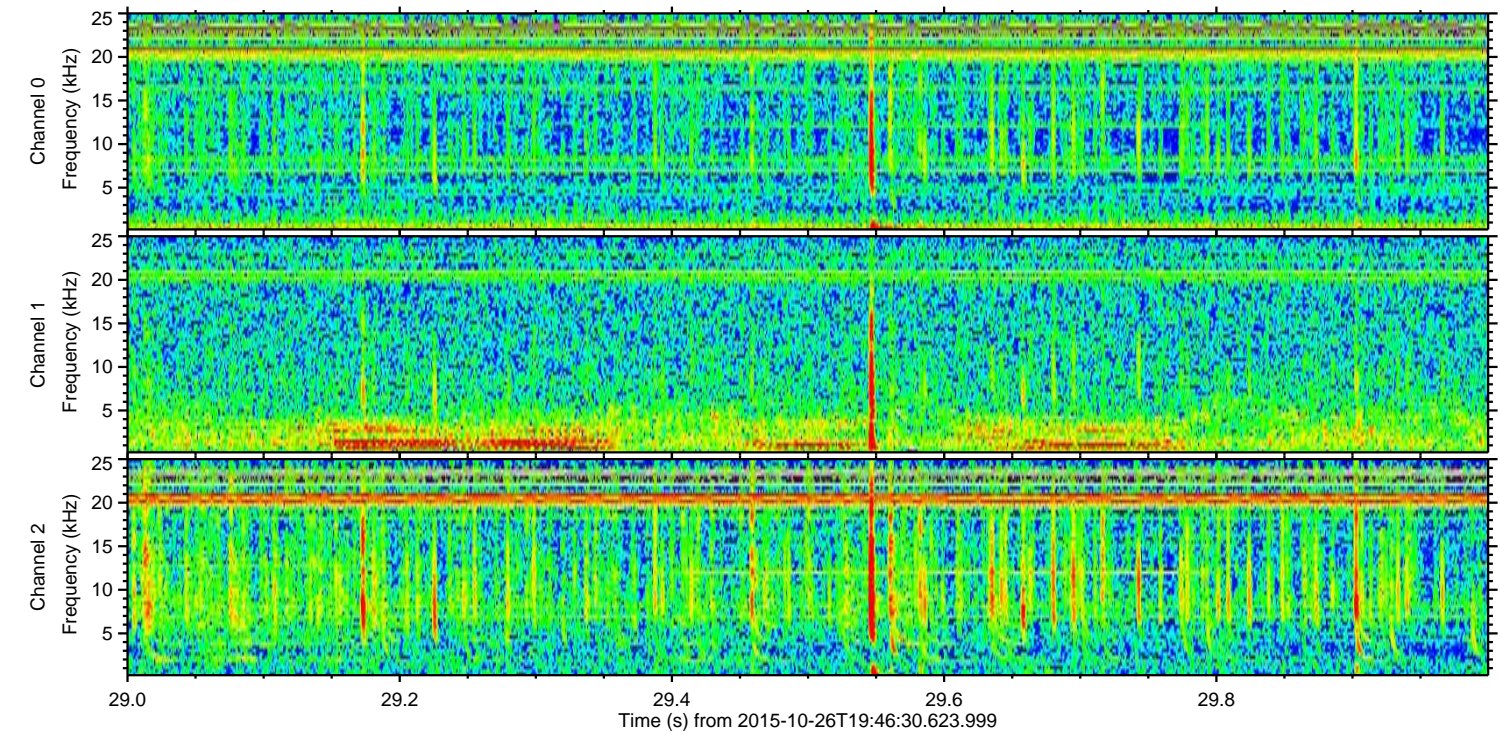
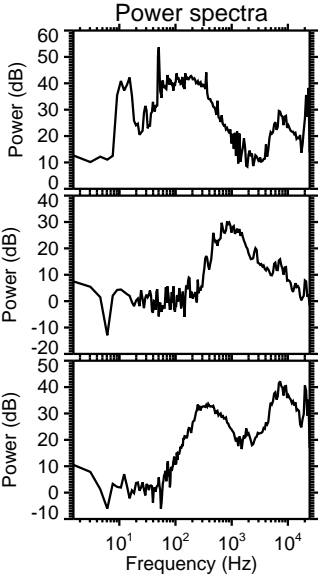
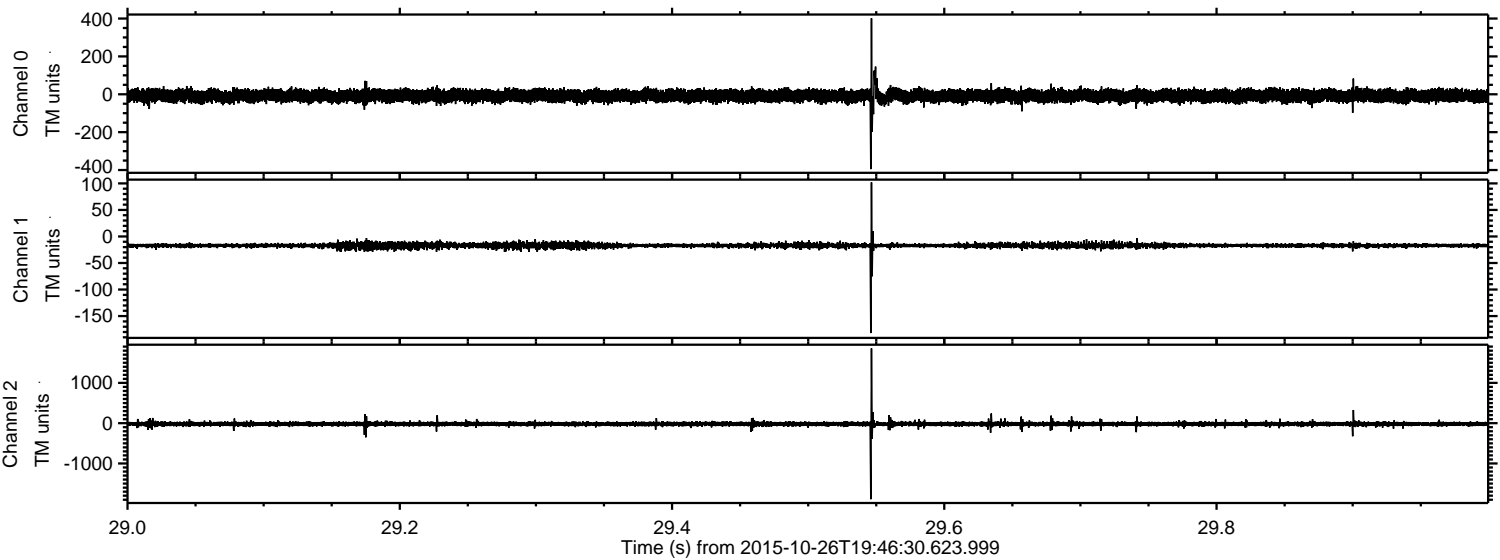



ELMAVAN 3D WAVEFORMS (Measured data sampled at 50 kHz) 51000 packets of 144 samples from 2015-10-26T19:46:30.623.999. Part 134/147

Processed Mon Oct 26 20:52:57 2015 by ELM ver.2012-10-06 from 001\_\_elm20151026\_194629\_\_dat00.bin

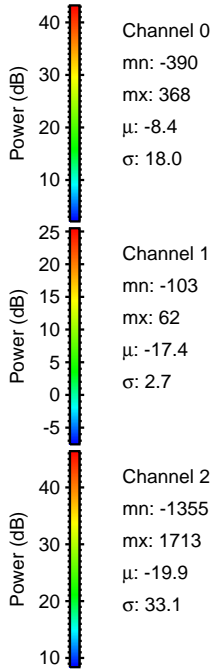
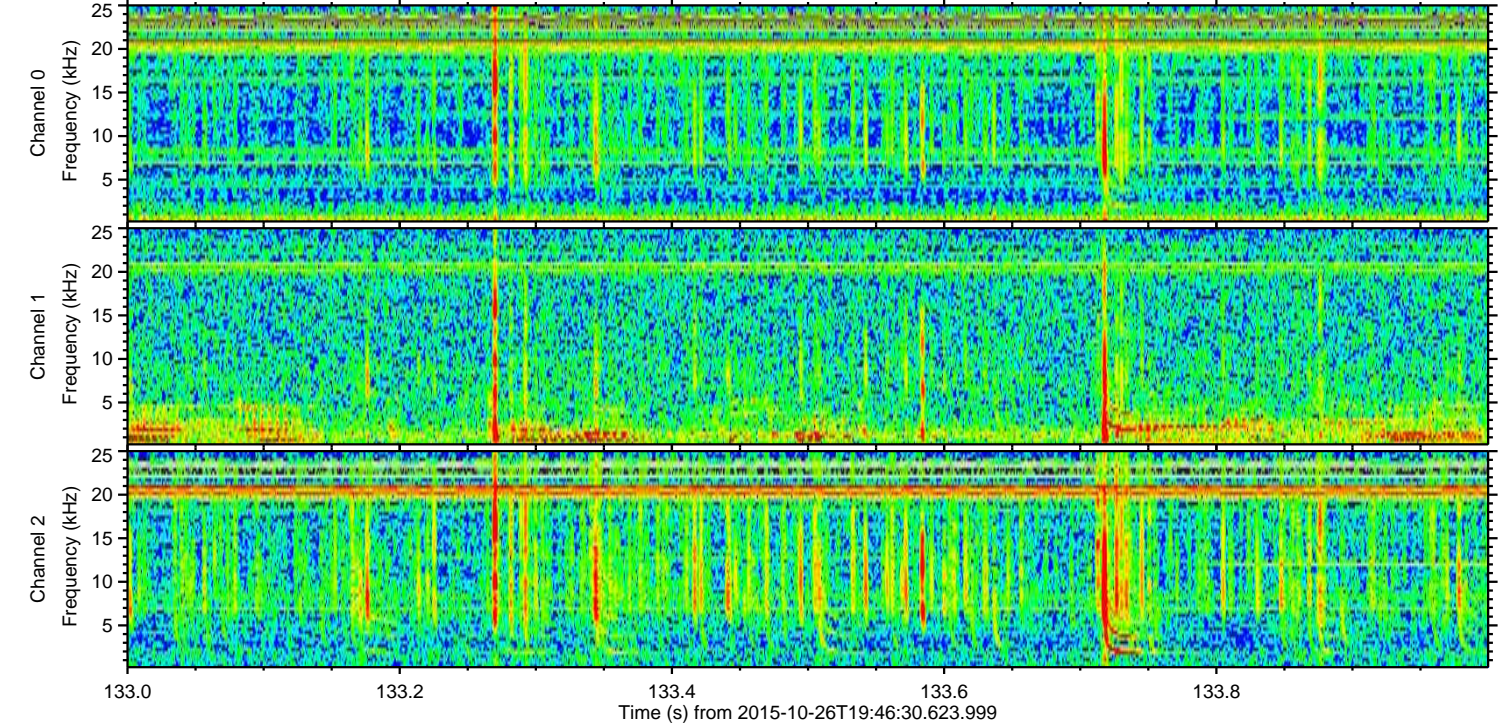
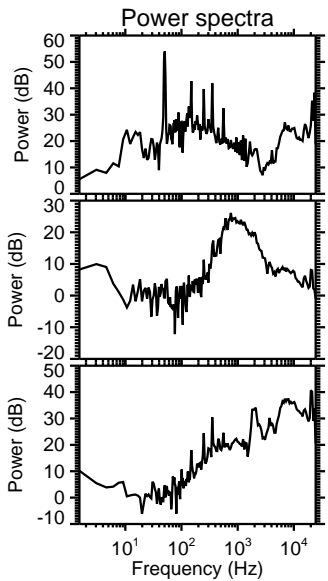
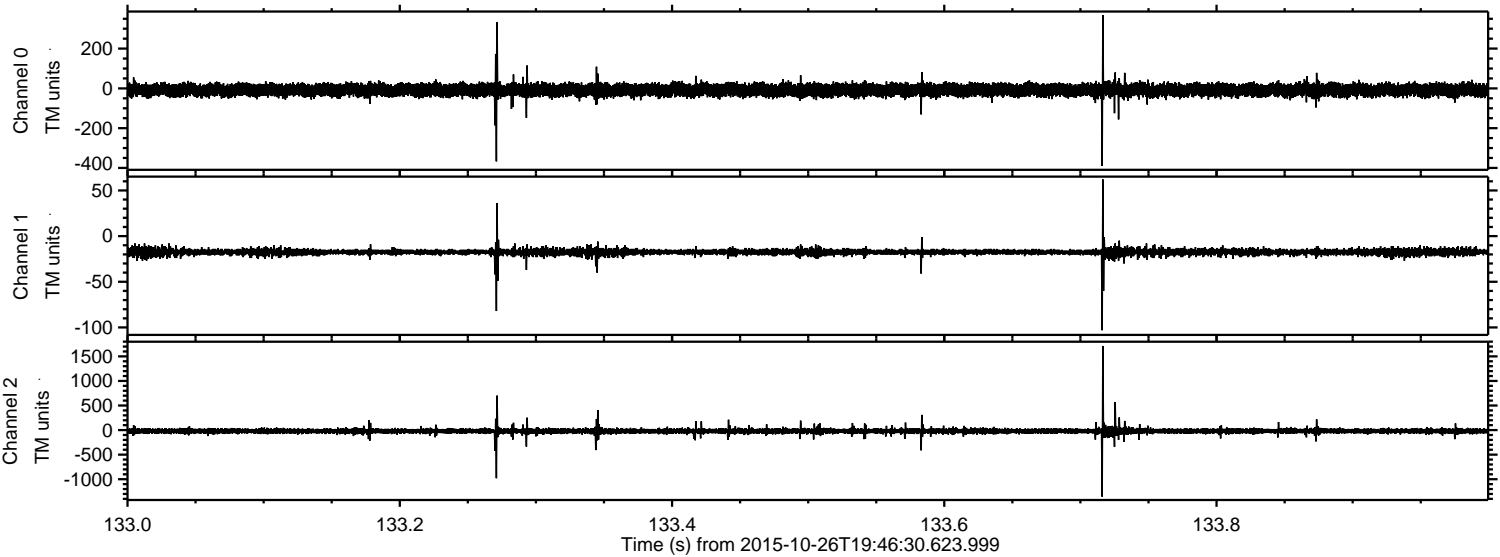



ELMAVAN 3D WAVEFORMS (Measured data sampled at 50 kHz) 51000 packets of 144 samples from 2015-10-26T19:46:30.623.999. Part 20/147

Processed Mon Oct 26 20:52:58 2015 by ELM ver.2012-10-06 from 001\_\_elm20151026\_194629\_\_dat00.bin

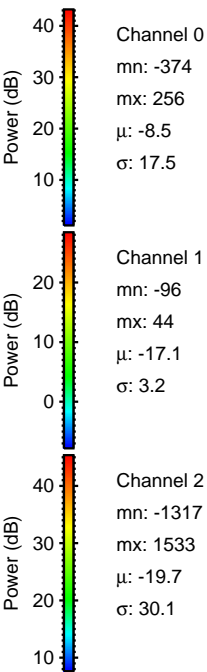
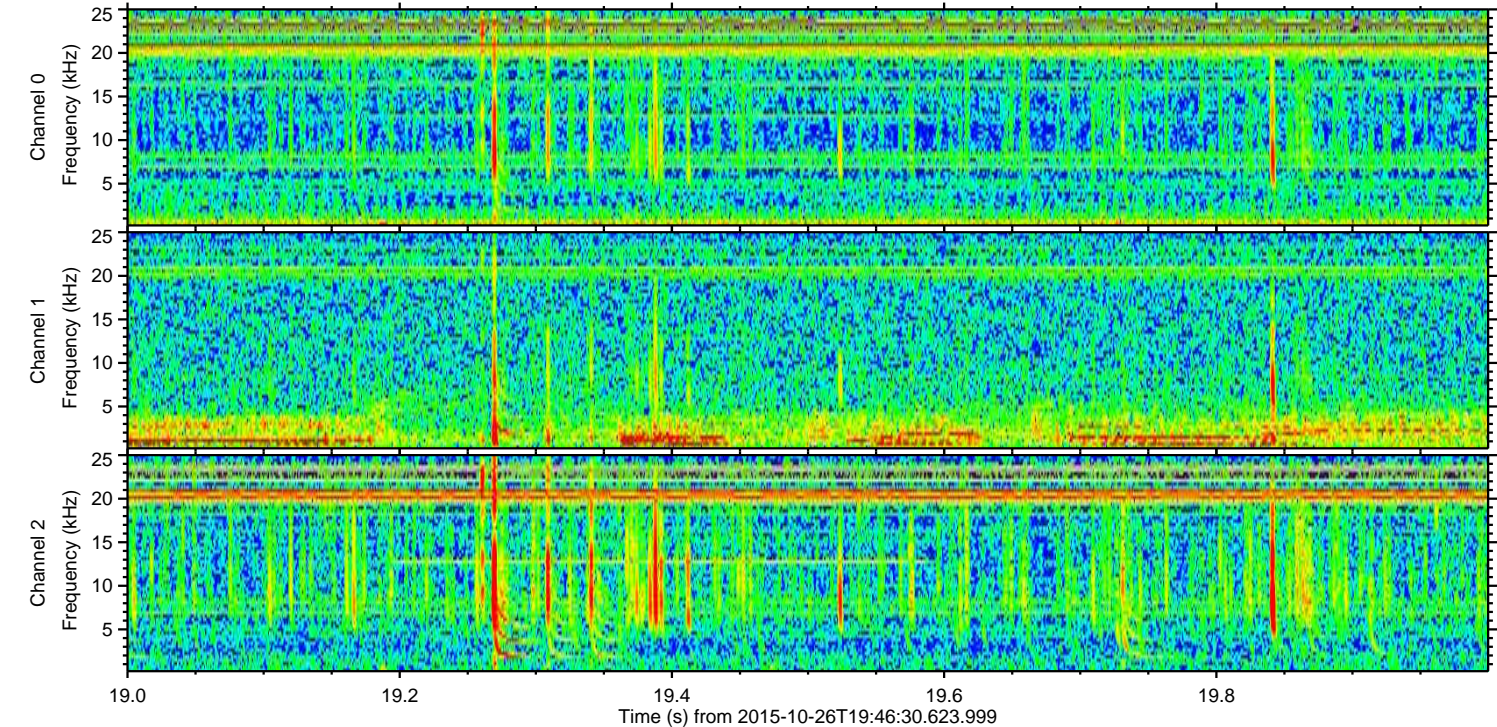
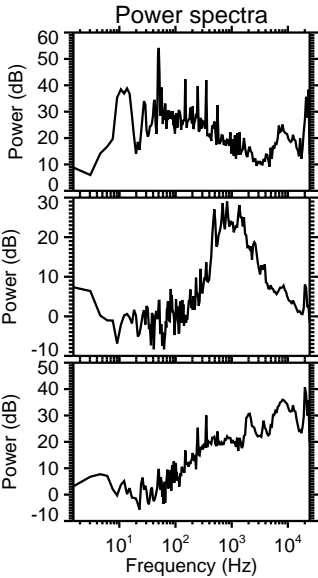
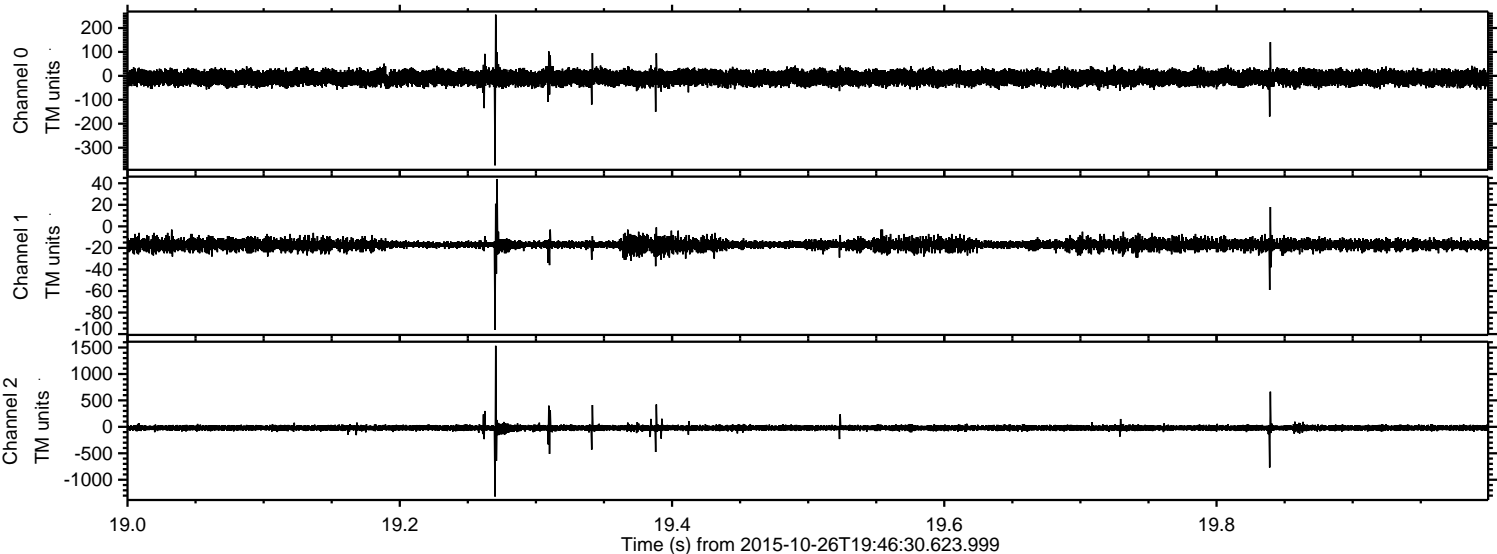



Processed Mon Oct 26 20:52:59 2015 by ELM ver.2012-10-06 from 001\_\_elm20151026\_194629\_\_dat00.bin

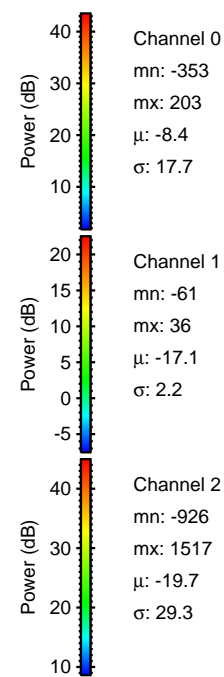
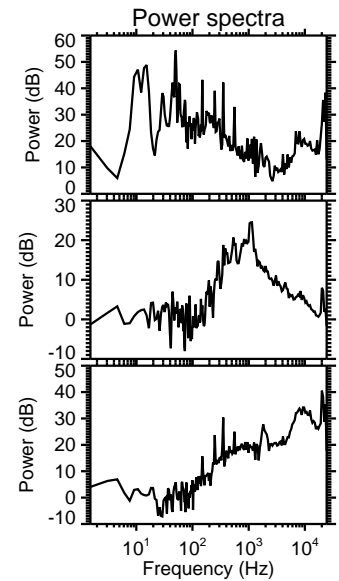
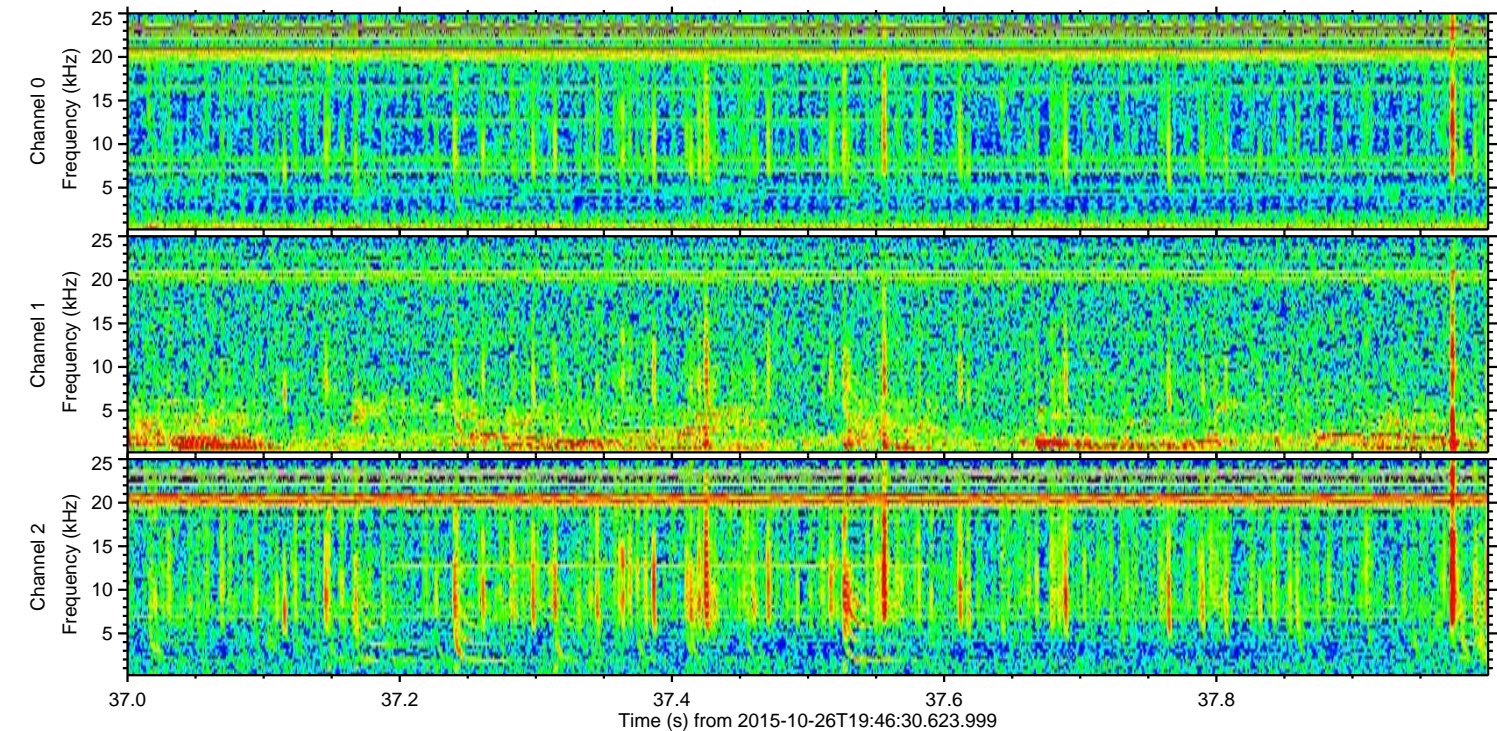
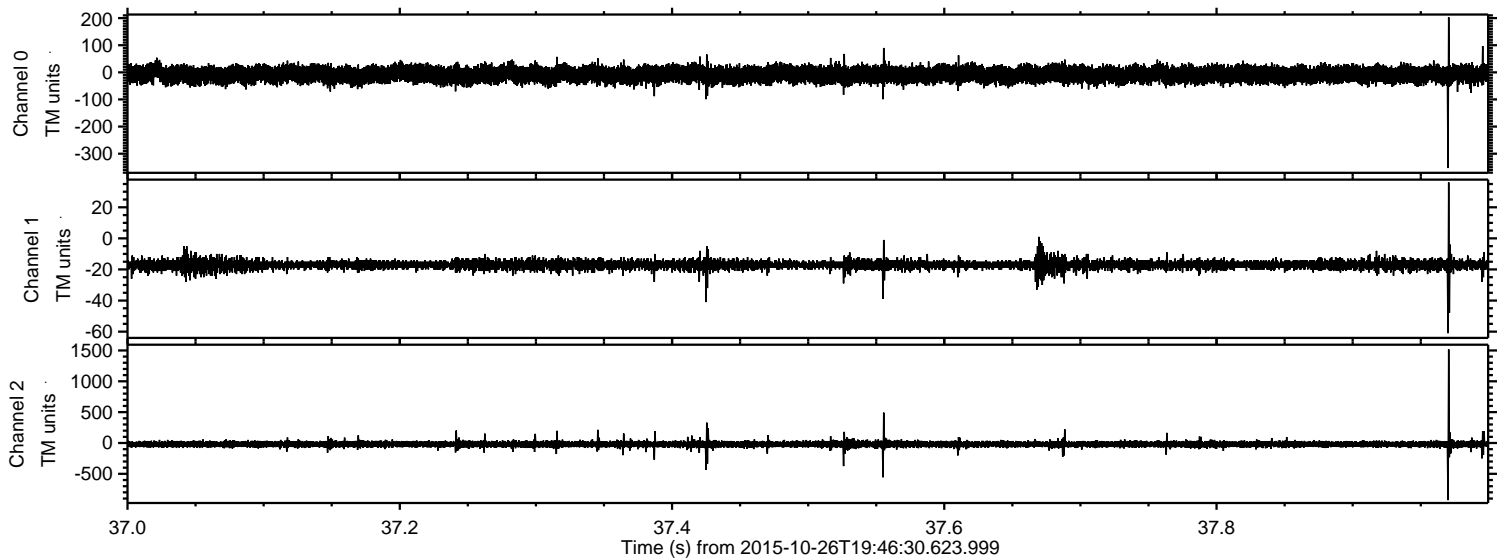



Processed Mon Oct 26 20:53:00 2015 by ELM ver.2012-10-06 from 001\_\_elm20151026\_194629\_\_dat00.bin

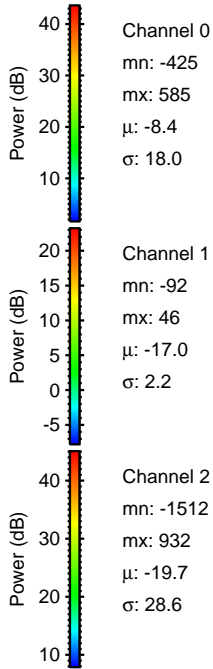
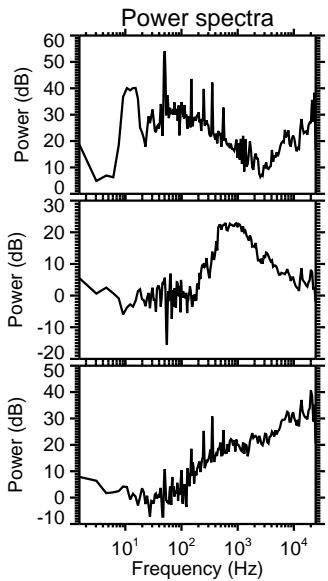
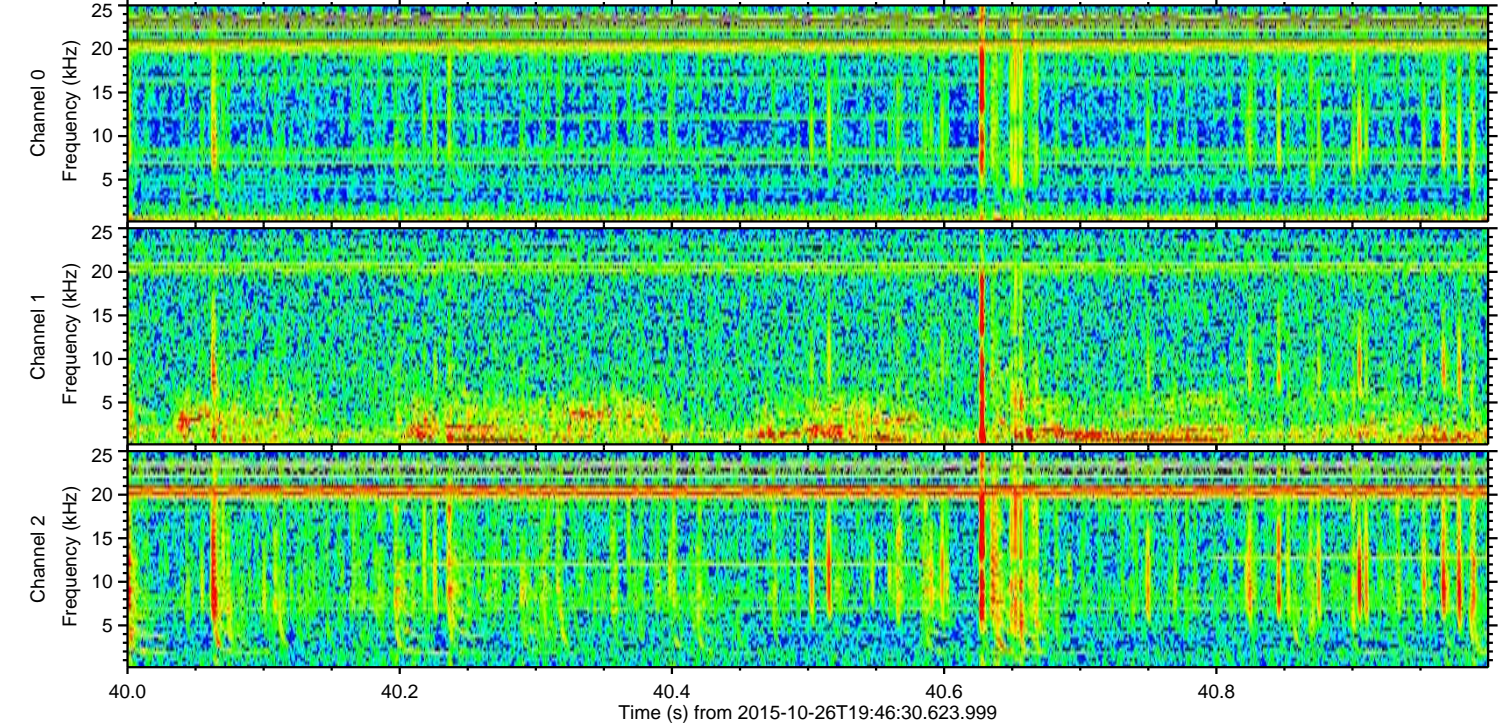
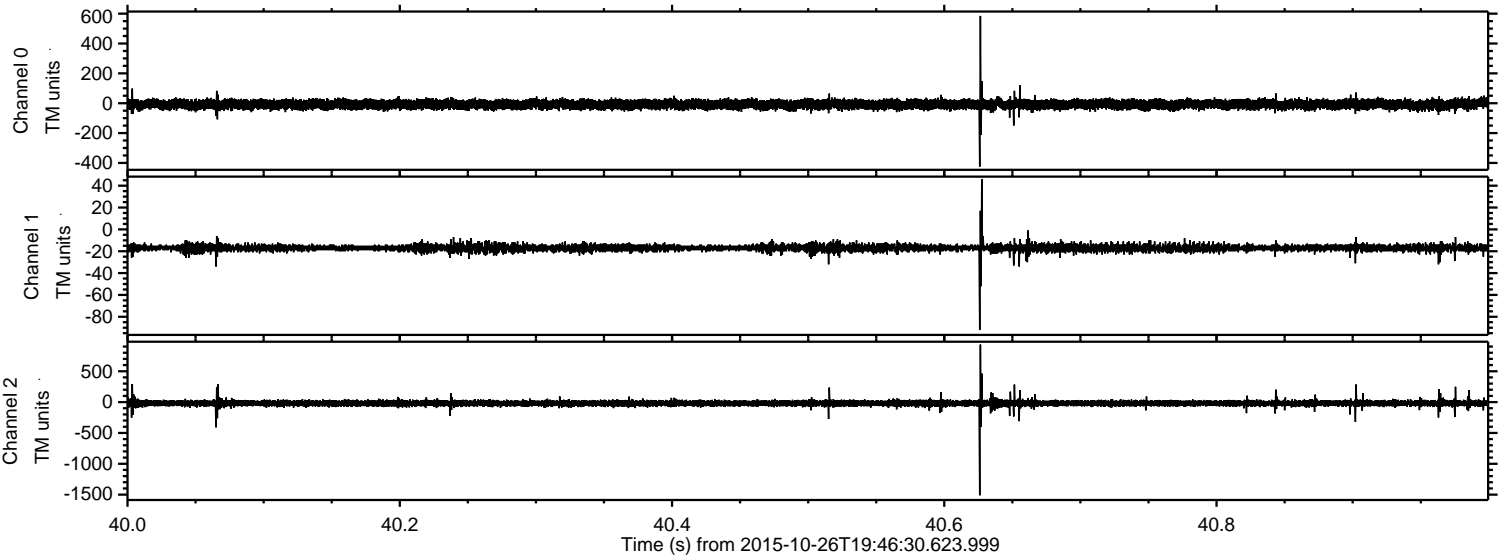



Processed Mon Oct 26 20:53:02 2015 by ELM ver.2012-10-06 from 001\_\_elm20151026\_194629\_\_dat00.bin

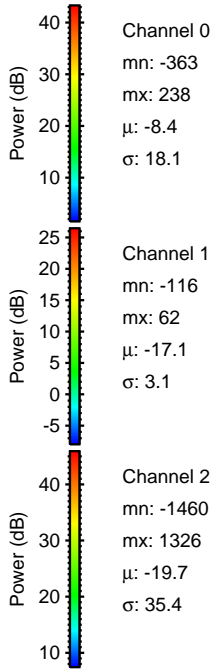
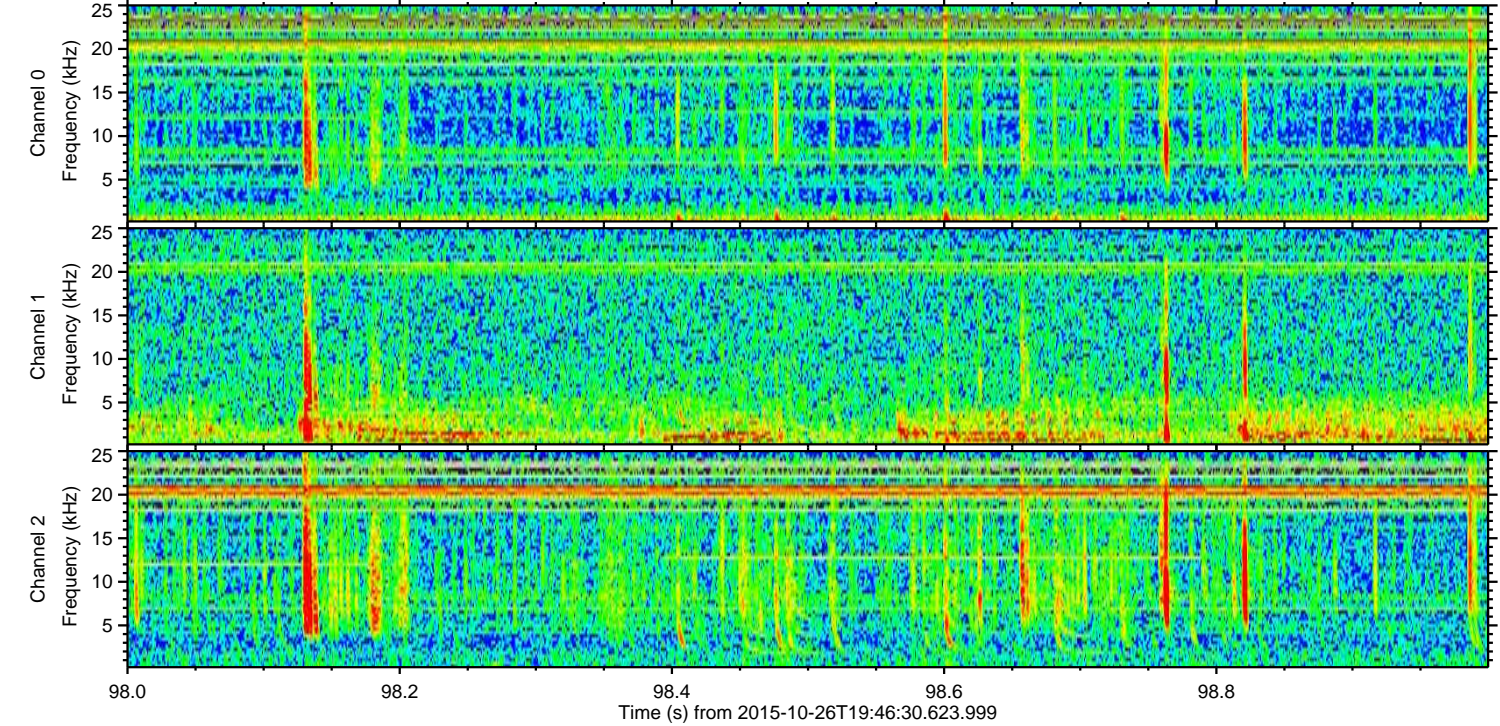
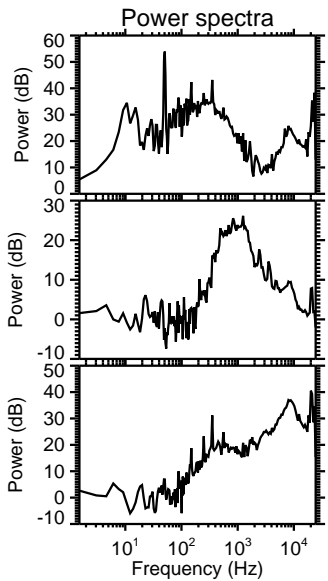
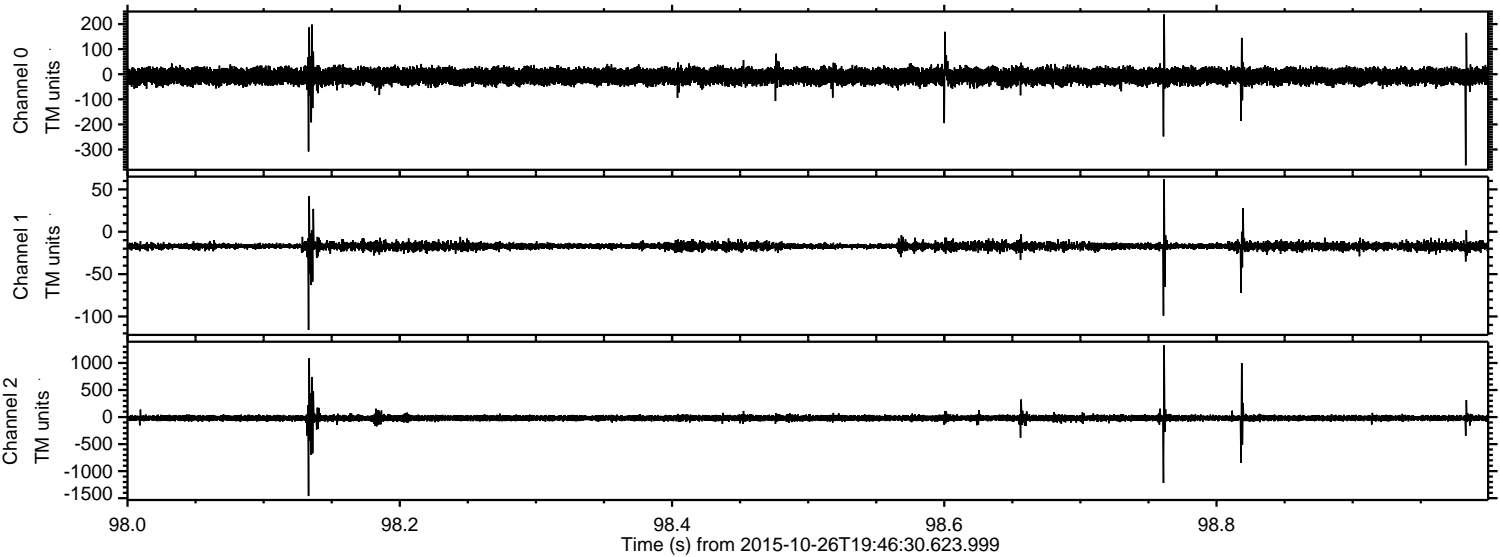



Processed Mon Oct 26 20:53:03 2015 by ELM ver.2012-10-06 from 001\_\_elm20151026\_194629\_\_dat00.bin

