

ELMAVAN 3D WAVEFORMS (Measured data sampled at 50 kHz) 51000 packets of 144 samples from 2015-10-26T18:01:26.445.999.

Processed Mon Oct 26 19:08:15 2015 by ELM ver.2012-10-06 from 001__elm20151026_180125__dat00.bin

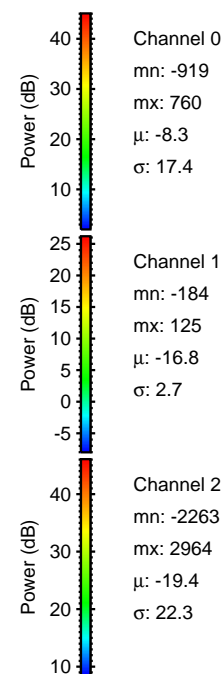
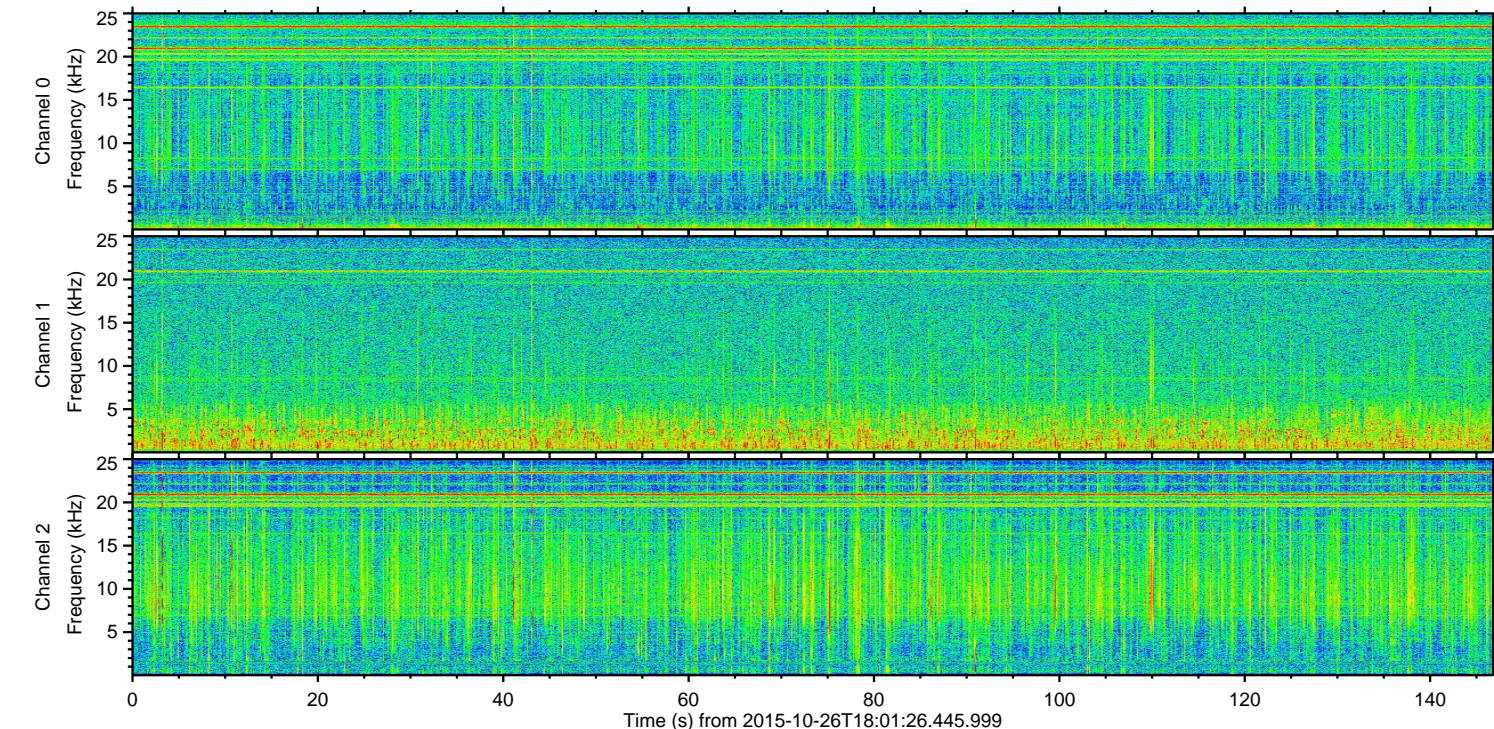
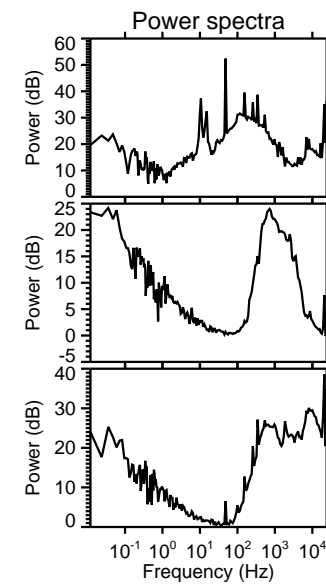
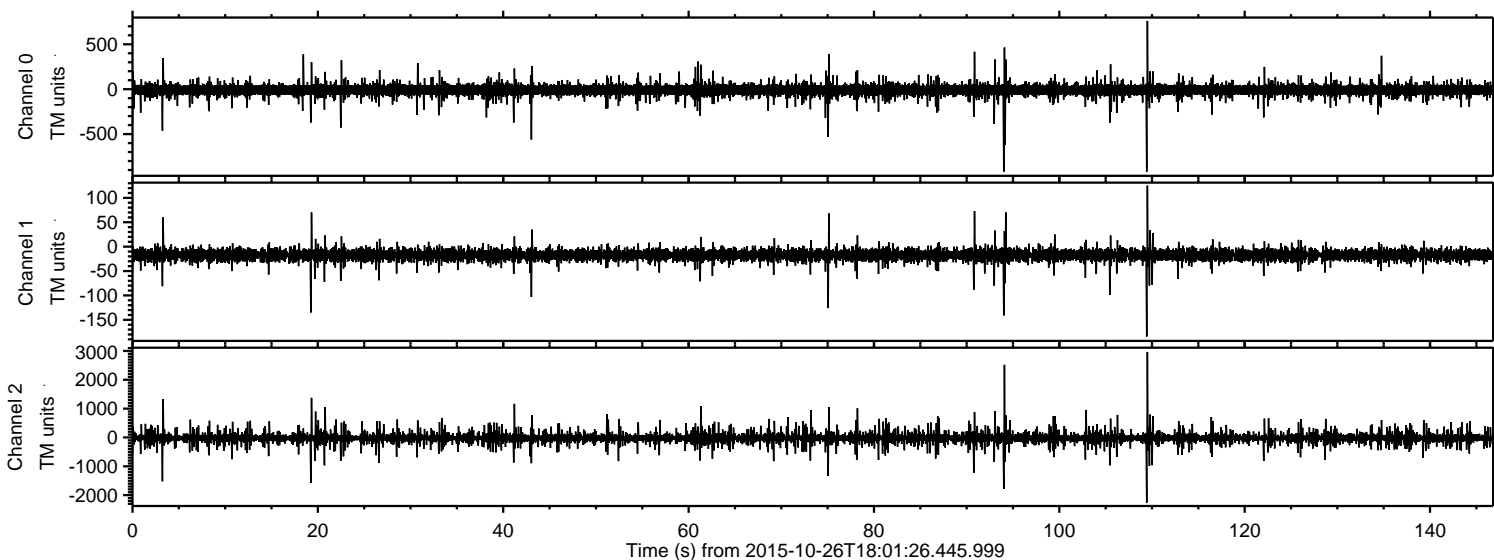

ELMAVAN 3D WAVEFORMS (Measured data sampled at 50 kHz) 51000 packets of 144 samples from 2015-10-26T18:01:26.445.999. Part 110/147

Processed Mon Oct 26 19:08:30 2015 by ELM ver.2012-10-06 from 001__elm20151026_180125__dat00.bin

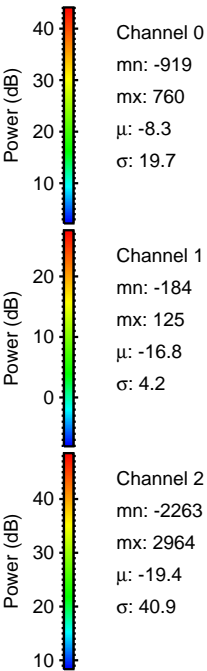
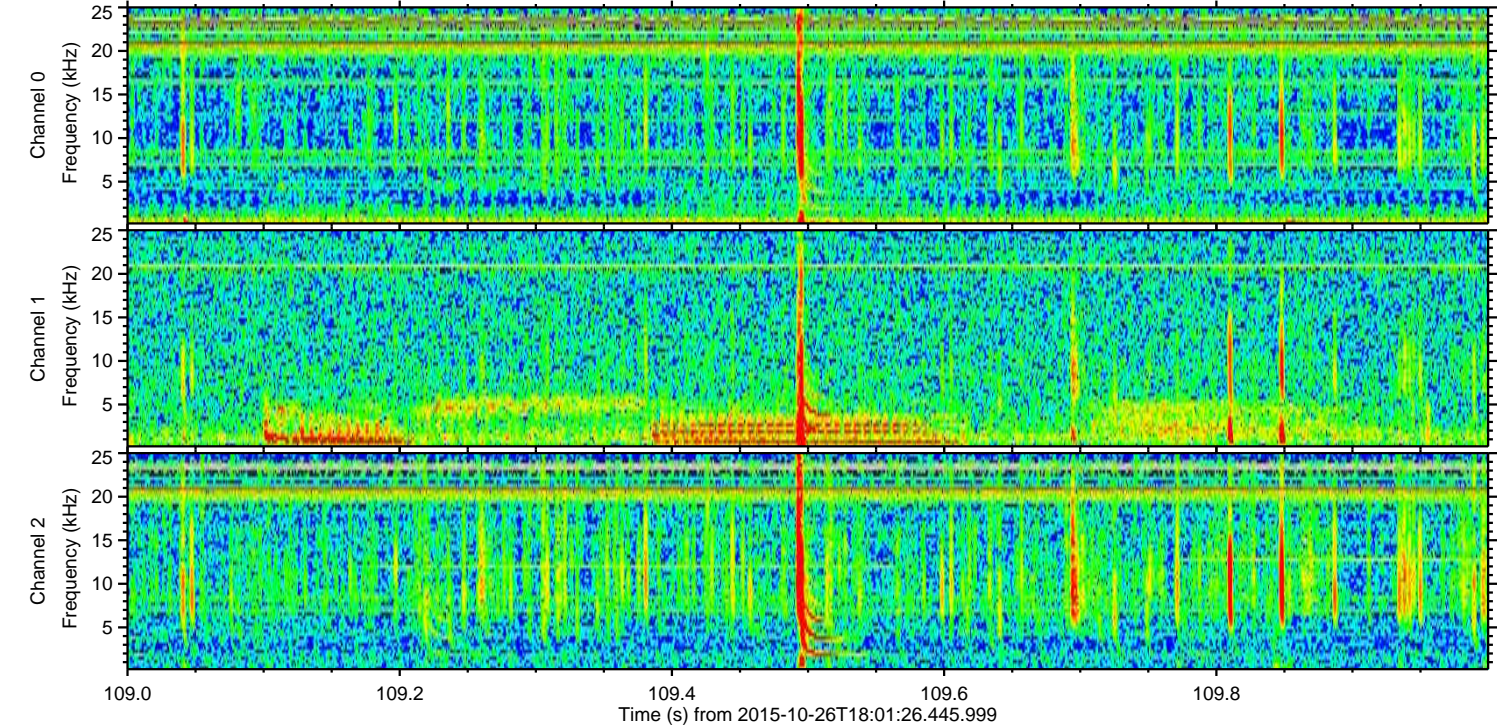
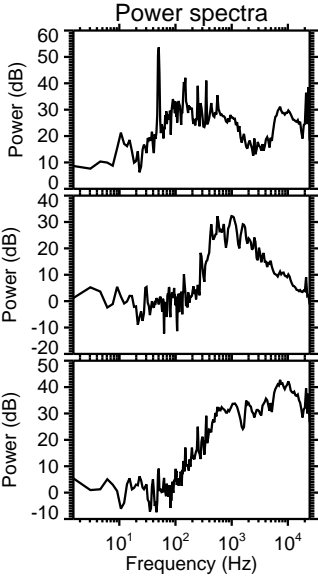
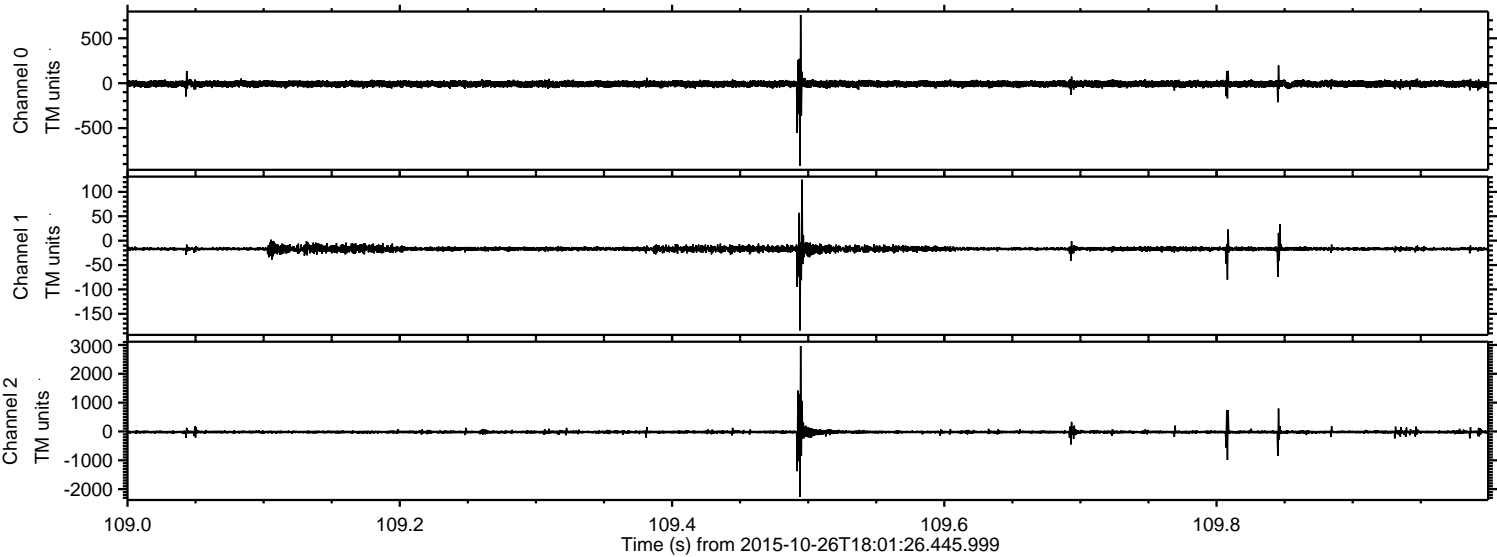

Processed Mon Oct 26 19:08:31 2015 by ELM ver.2012-10-06 from 001__elm20151026_180125__dat00.bin

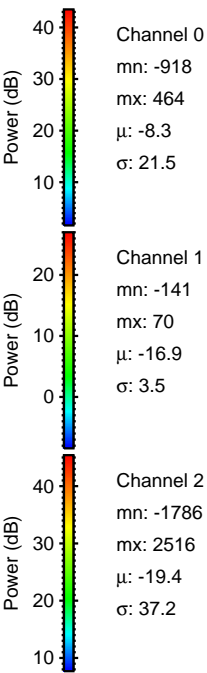
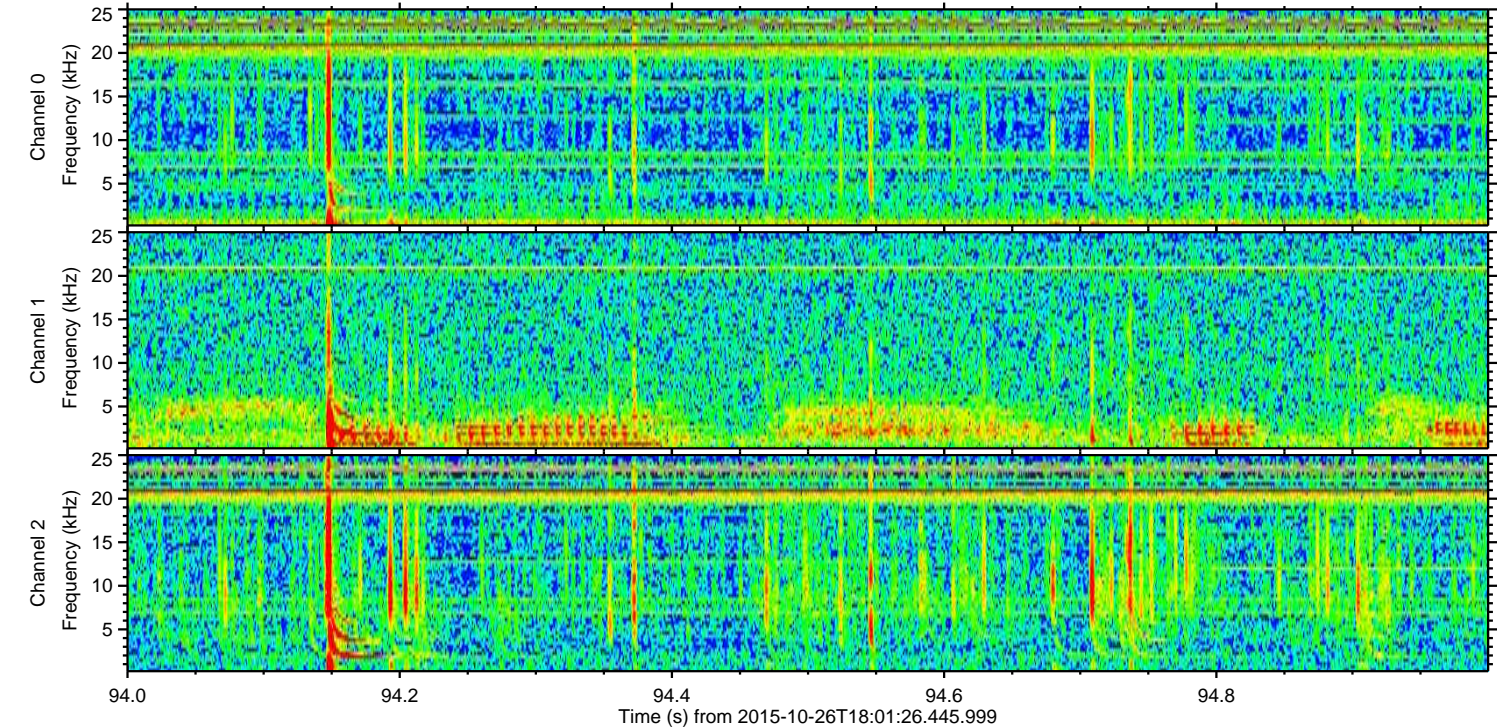
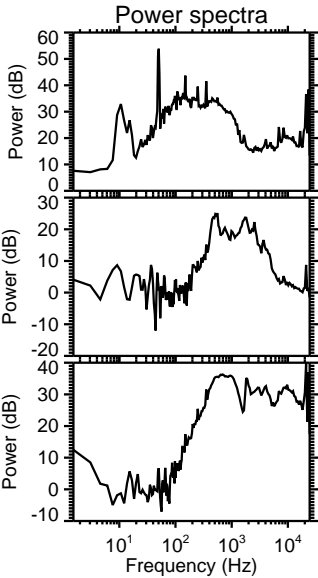
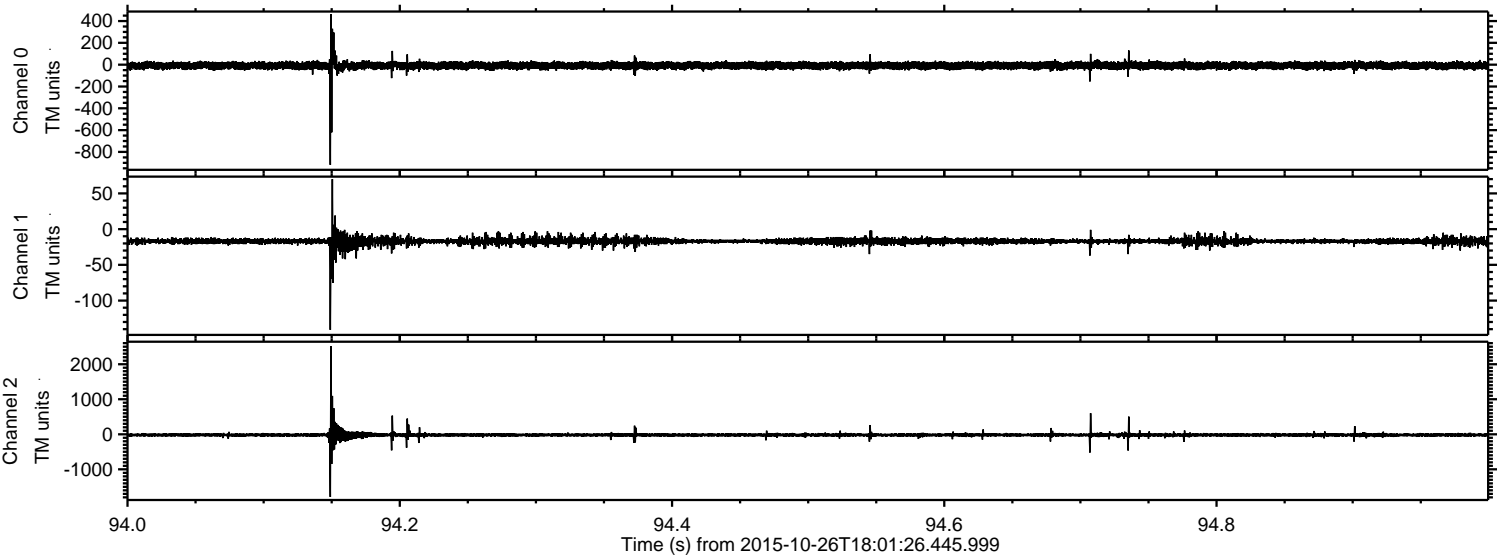

ELMAVAN 3D WAVEFORMS (Measured data sampled at 50 kHz) 51000 packets of 144 samples from 2015-10-26T18:01:26.445.999. Part 20/147

Processed Mon Oct 26 19:08:32 2015 by ELM ver.2012-10-06 from 001__elm20151026_180125__dat00.bin

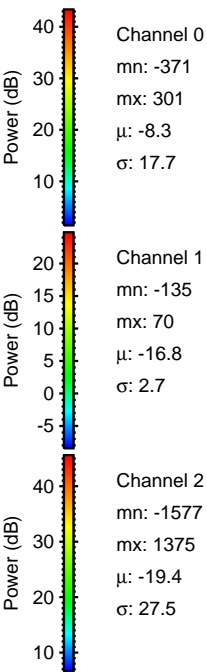
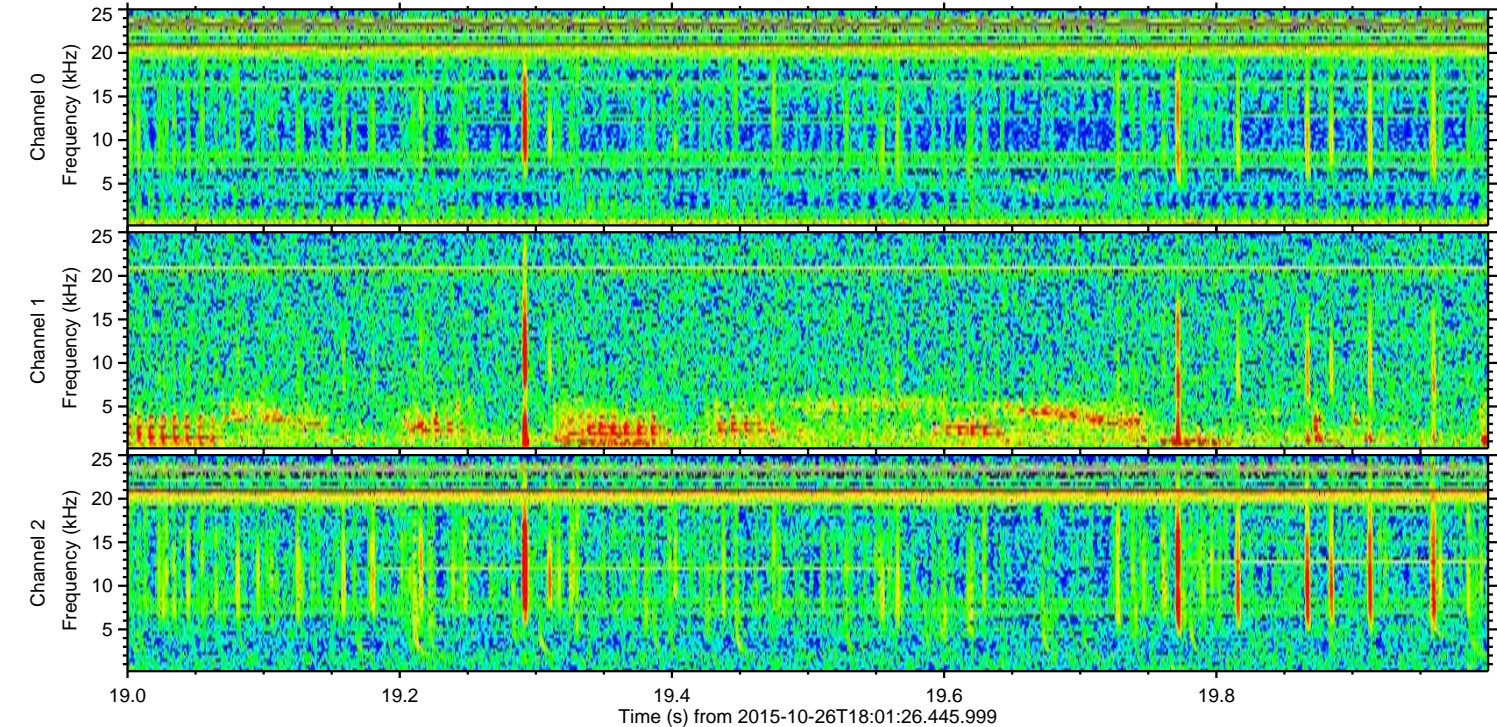
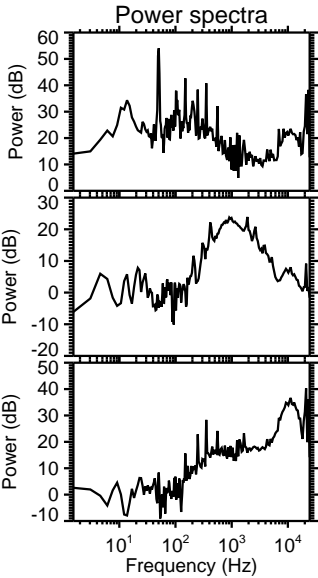
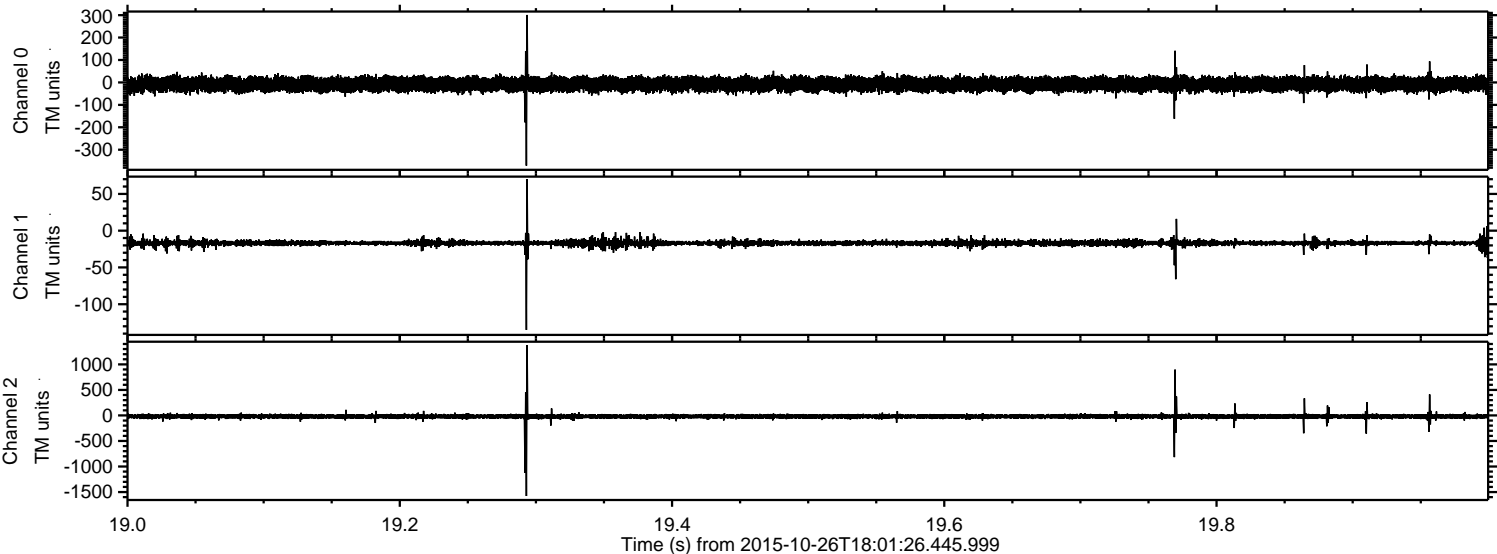

Processed Mon Oct 26 19:08:33 2015 by ELM ver.2012-10-06 from 001__elm20151026_180125__dat00.bin

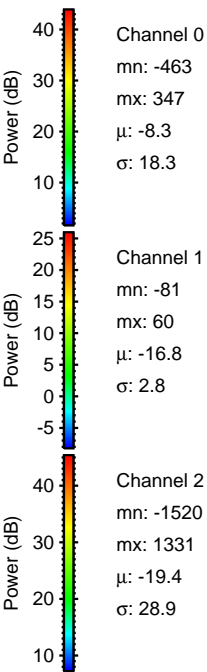
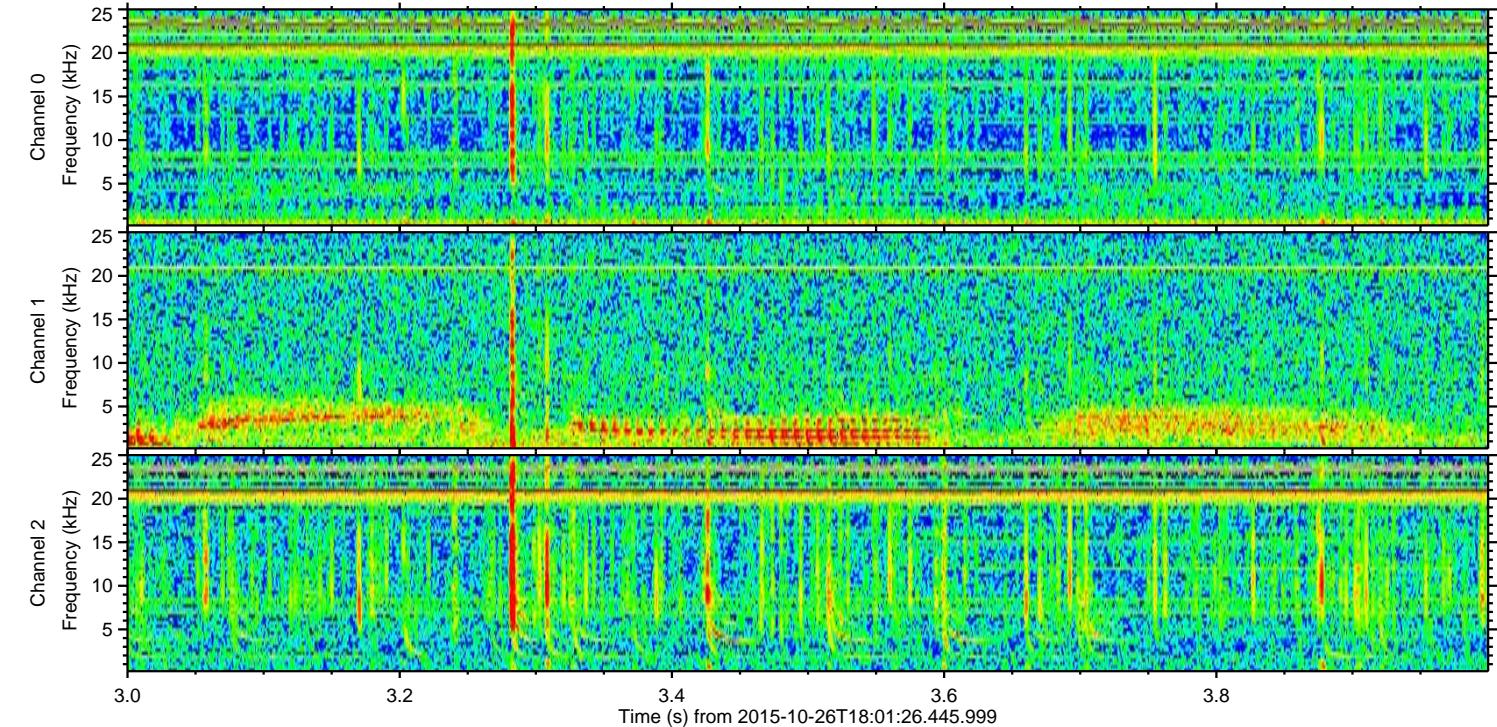
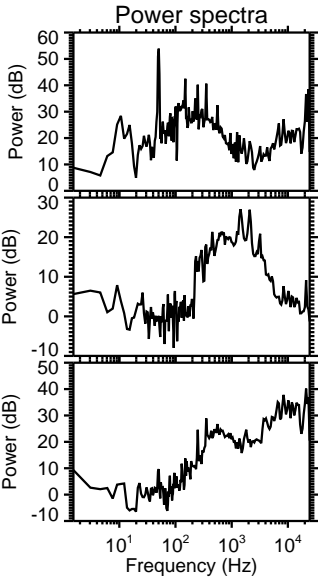
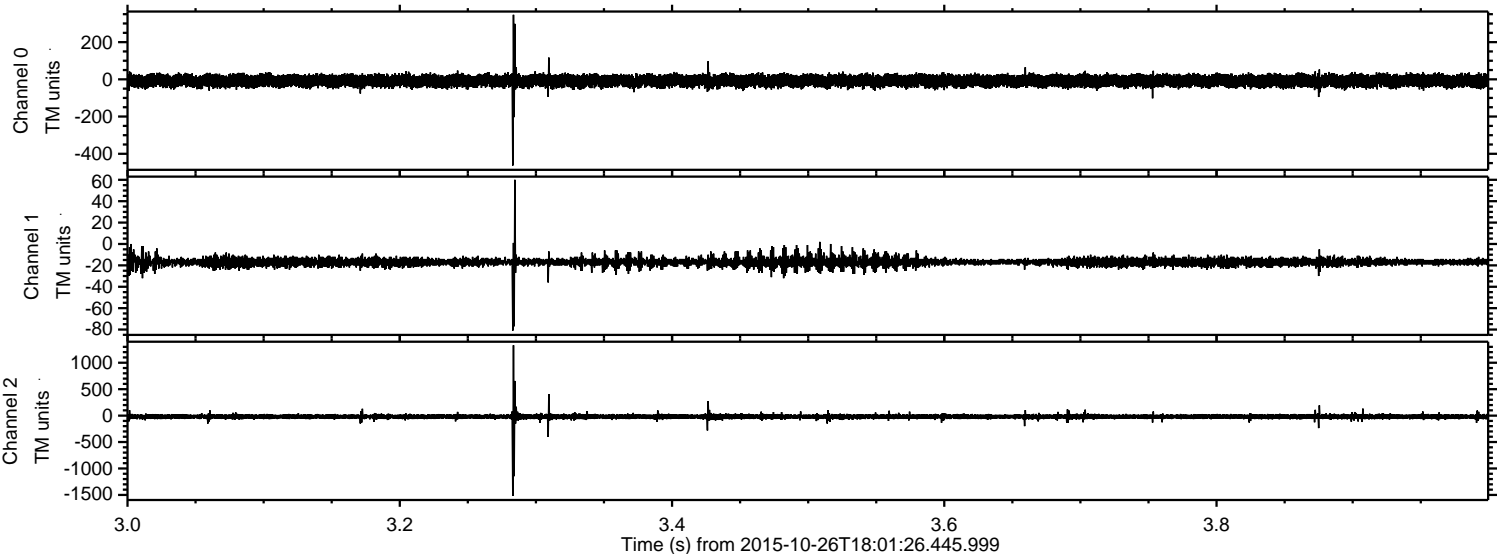

Processed Mon Oct 26 19:08:34 2015 by ELM ver.2012-10-06 from 001__elm20151026_180125__dat00.bin

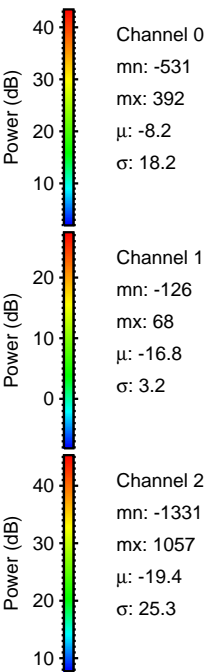
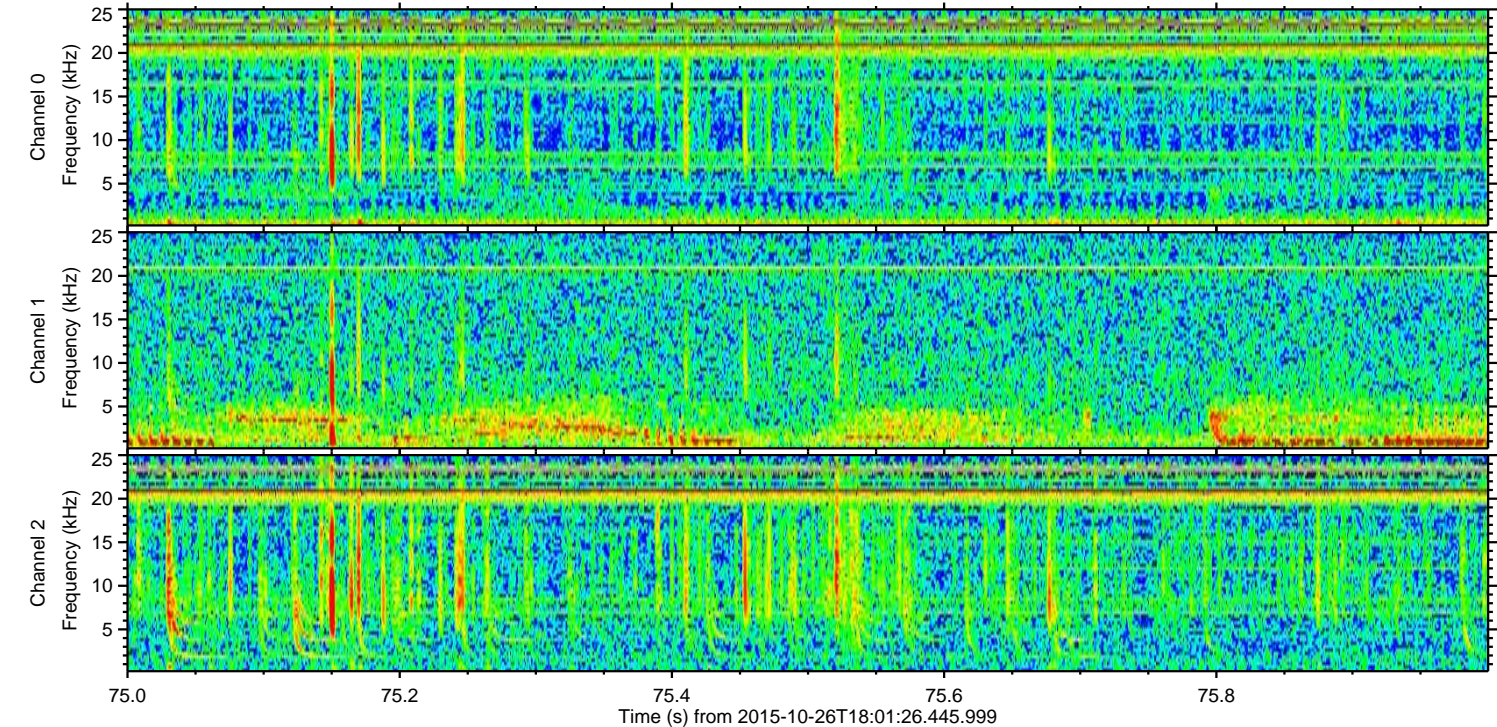
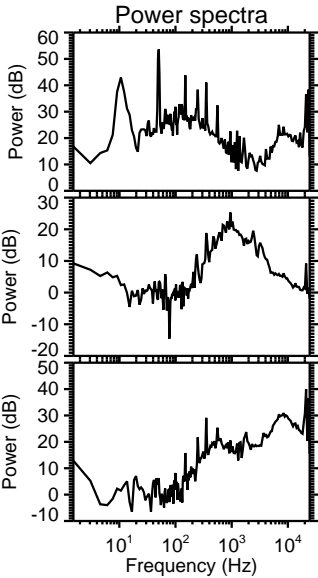
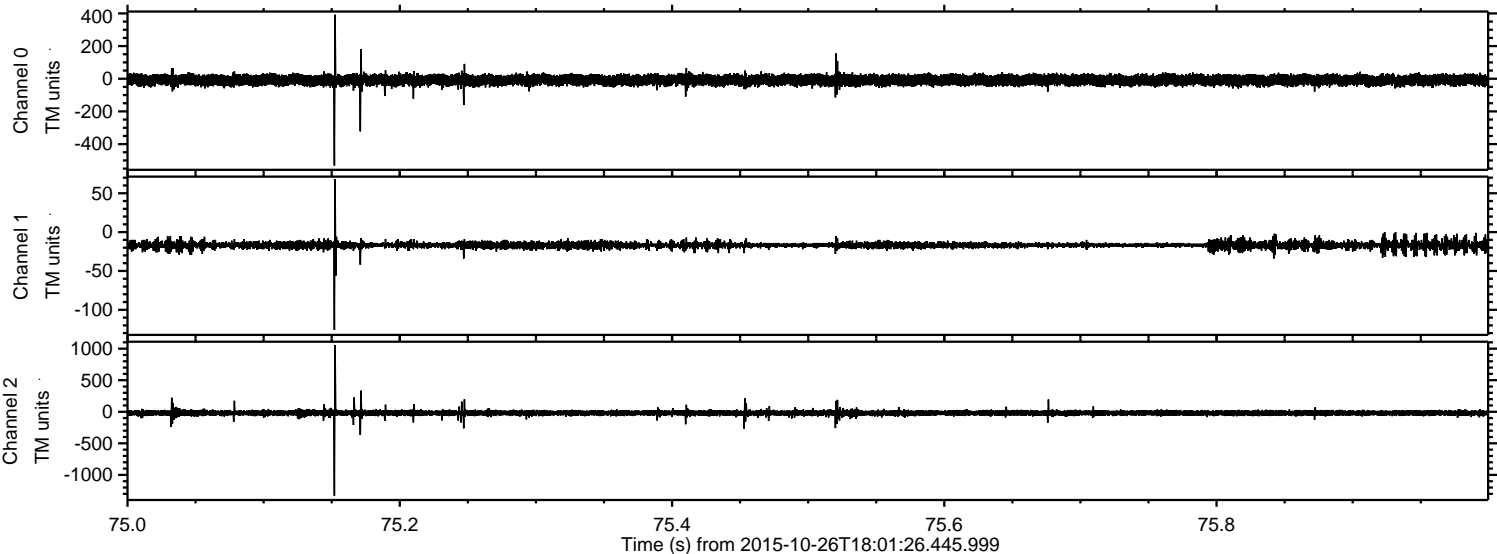

ELMAVAN 3D WAVEFORMS (Measured data sampled at 50 kHz) 51000 packets of 144 samples from 2015-10-26T18:01:26.445.999. Part 91/147

Processed Mon Oct 26 19:08:35 2015 by ELM ver.2012-10-06 from 001__elm20151026_180125__dat00.bin

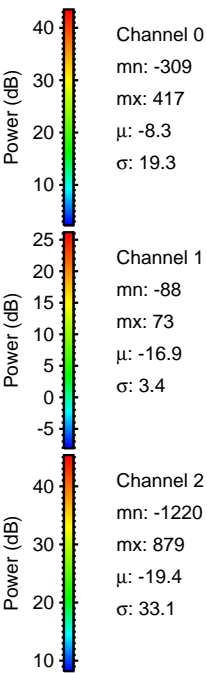
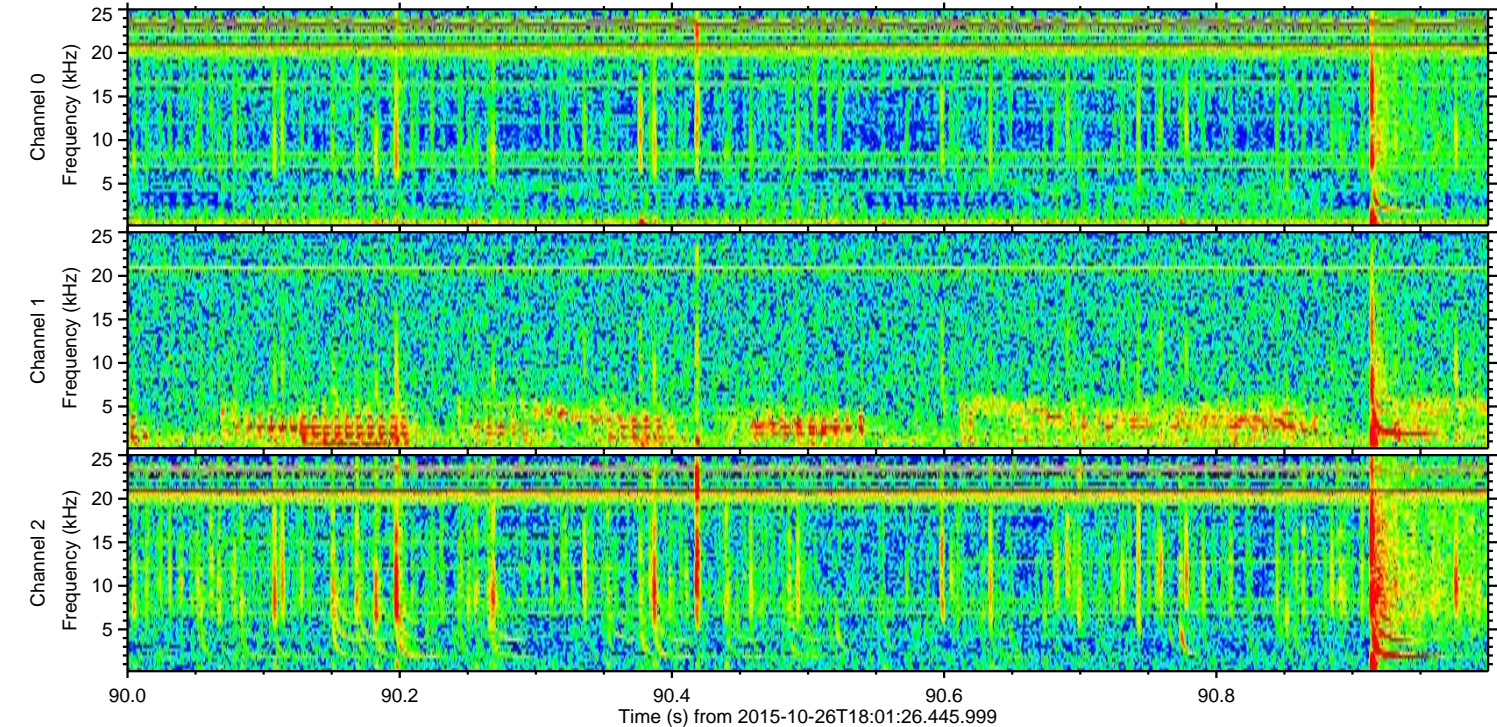
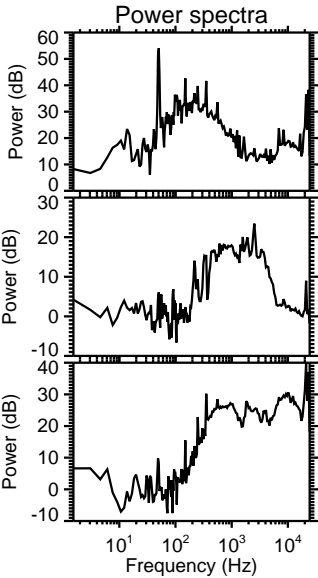
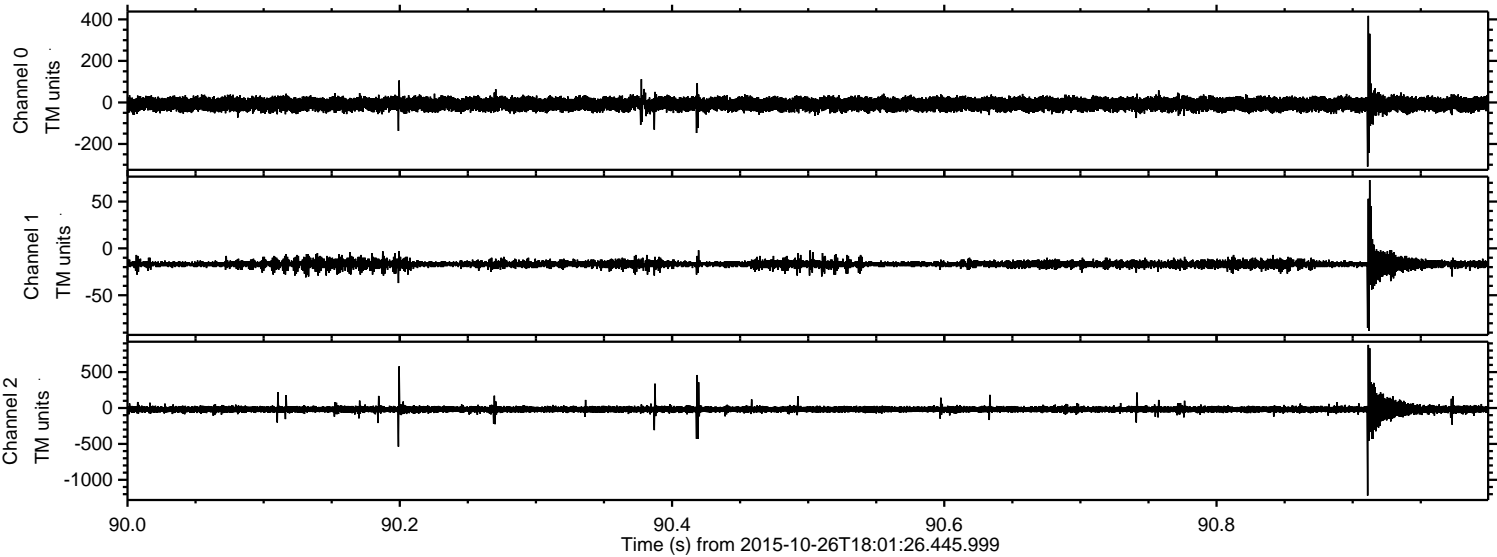

Processed Mon Oct 26 19:08:36 2015 by ELM ver.2012-10-06 from 001__elm20151026_180125__dat00.bin

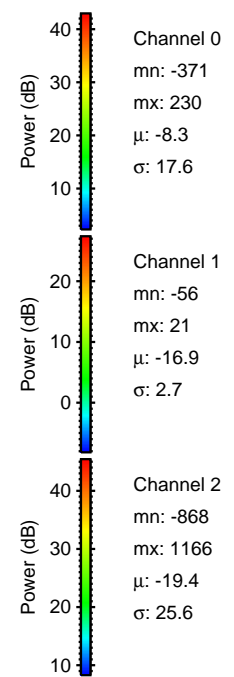
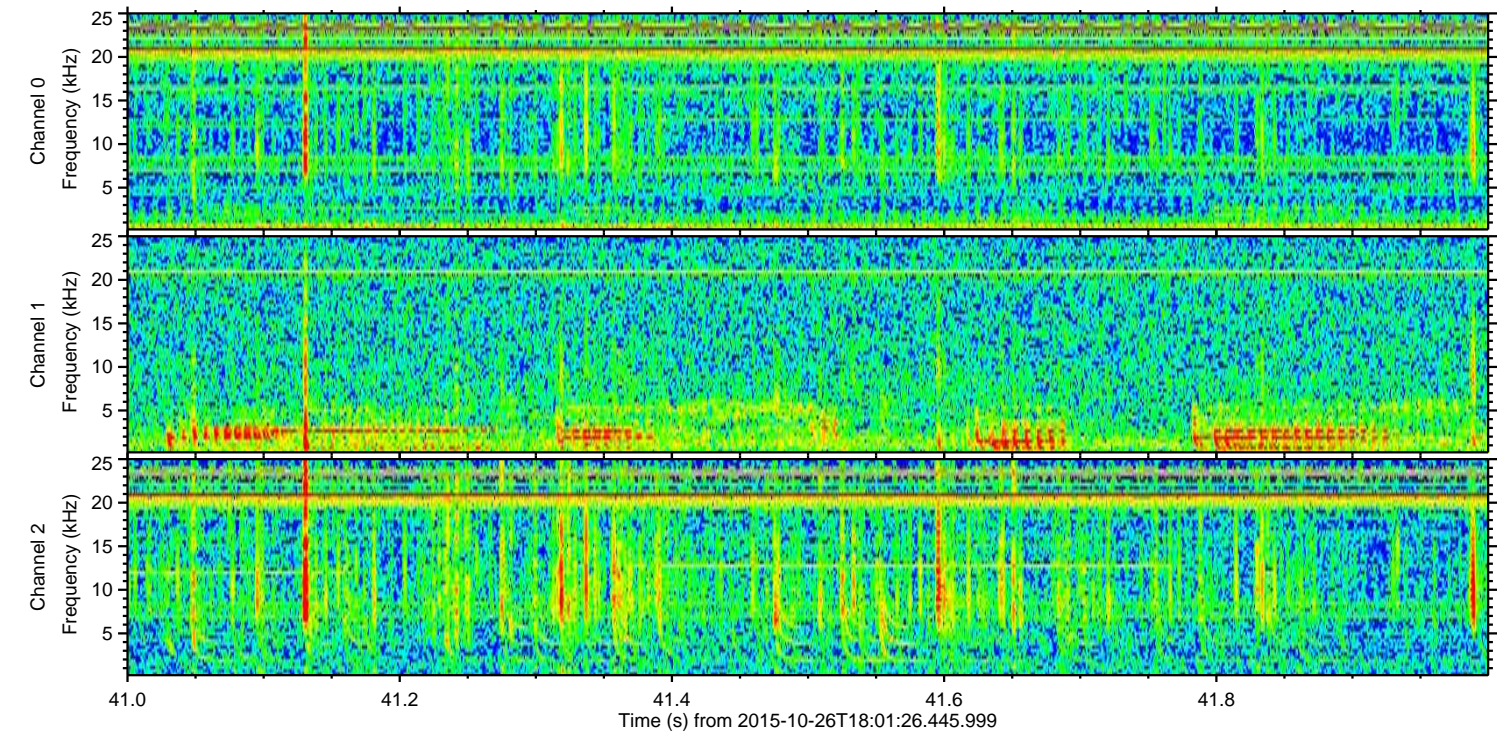
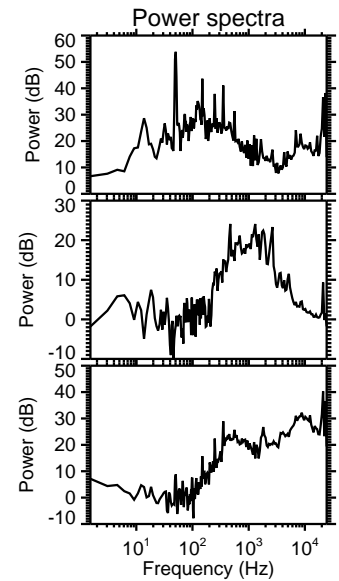
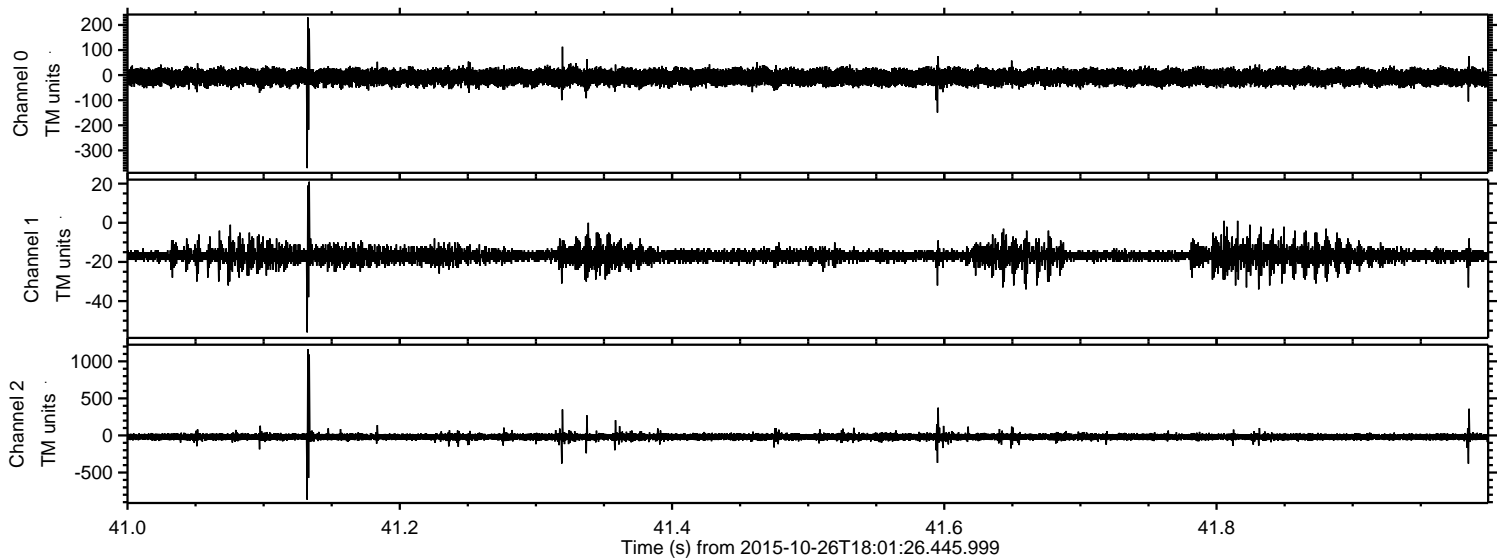

Processed Mon Oct 26 19:08:37 2015 by ELM ver.2012-10-06 from 001__elm20151026_180125__dat00.bin

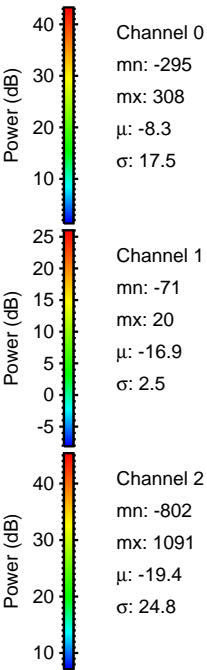
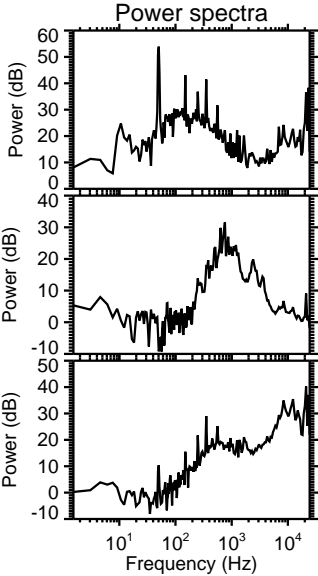
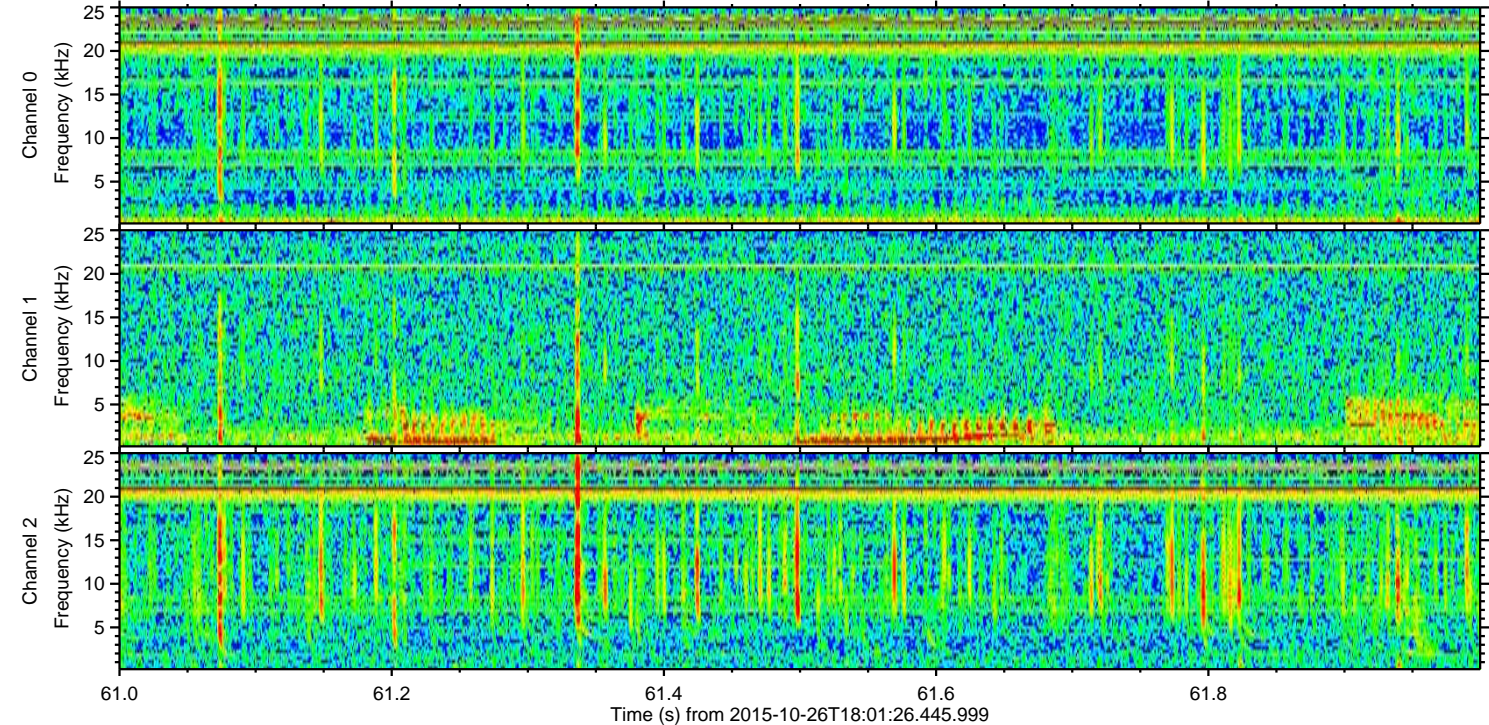
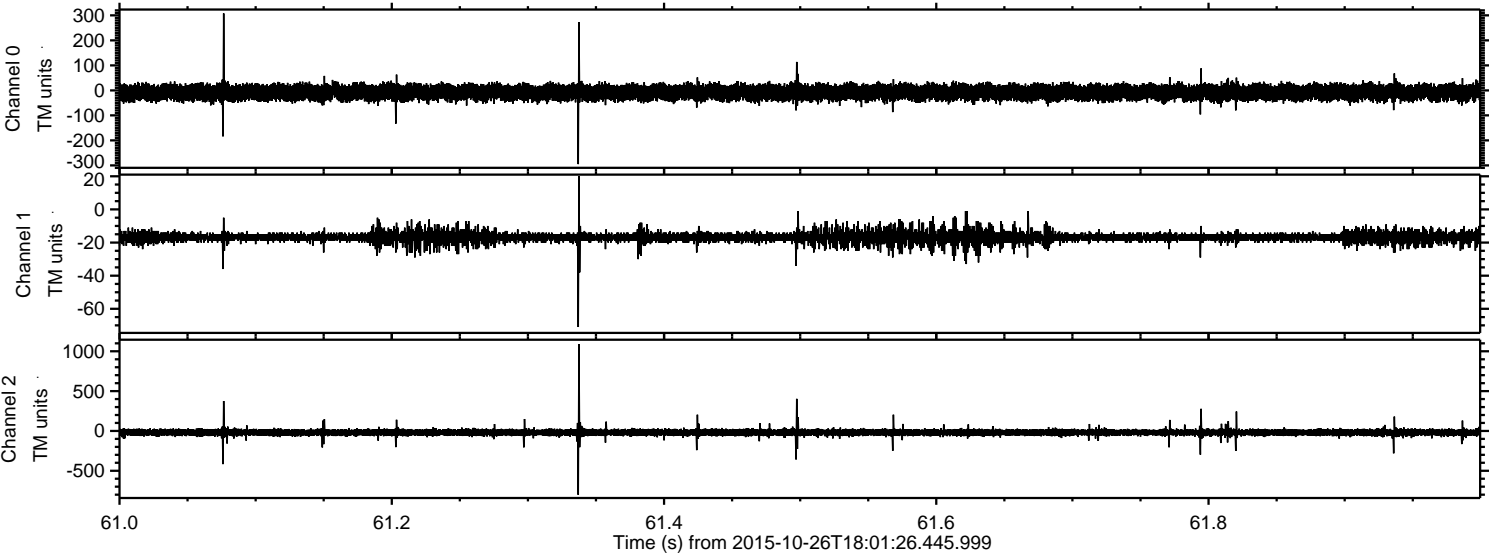

Channel 0
mn: -295
mx: 308
 μ : -8.3
 σ : 17.5

Channel 1
mn: -71
mx: 20
 μ : -16.9
 σ : 2.5

Channel 2
mn: -802
mx: 1091
 μ : -19.4
 σ : 24.8

Processed Mon Oct 26 19:08:38 2015 by ELM ver.2012-10-06 from 001__elm20151026_180125__dat00.bin

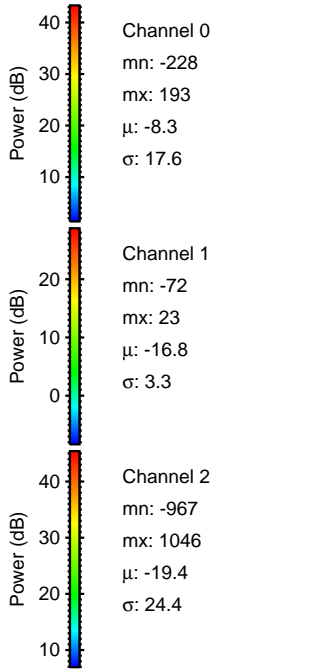
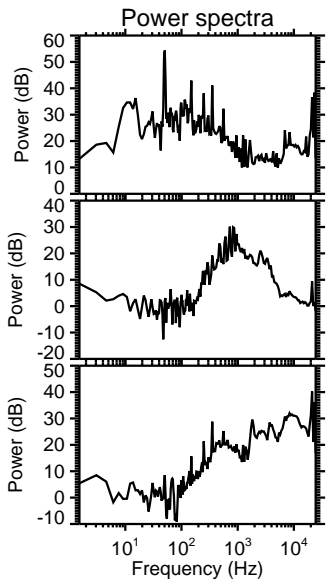
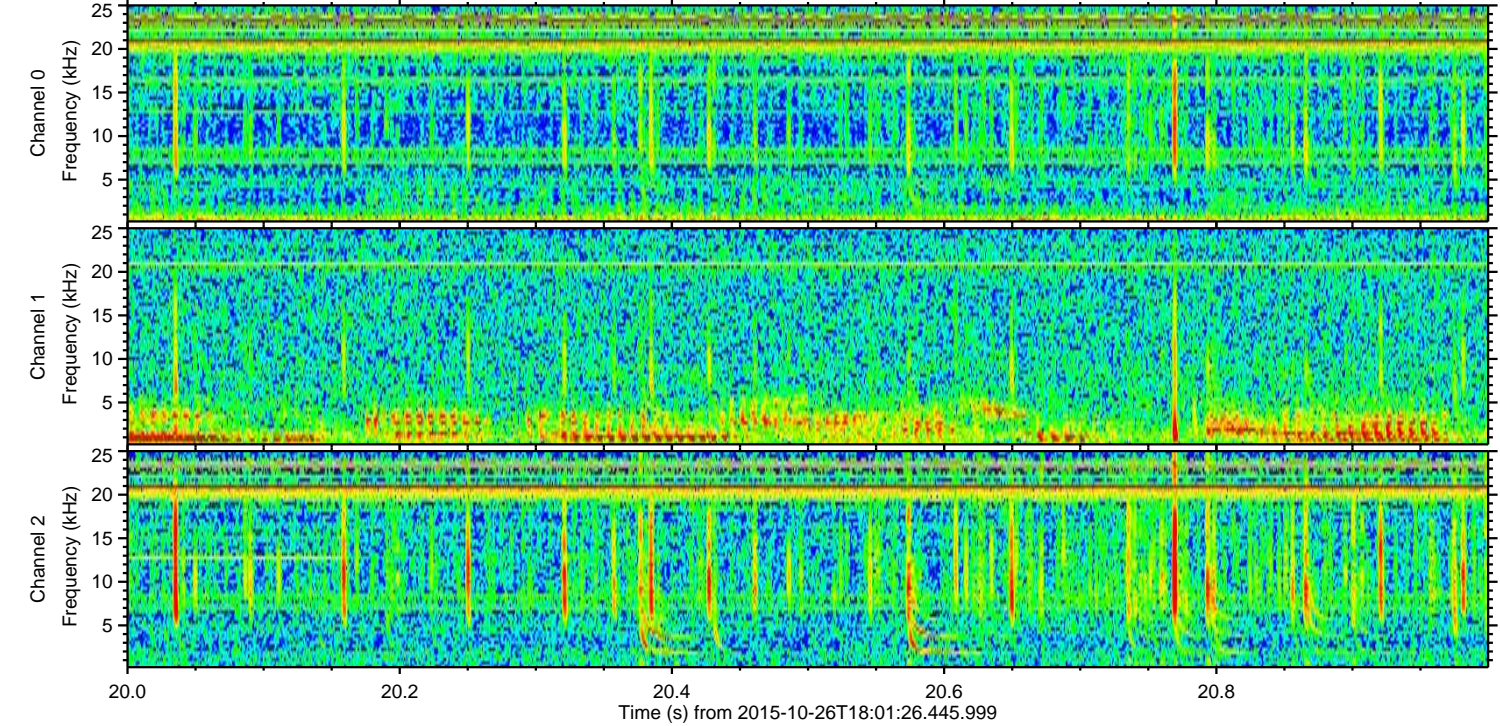
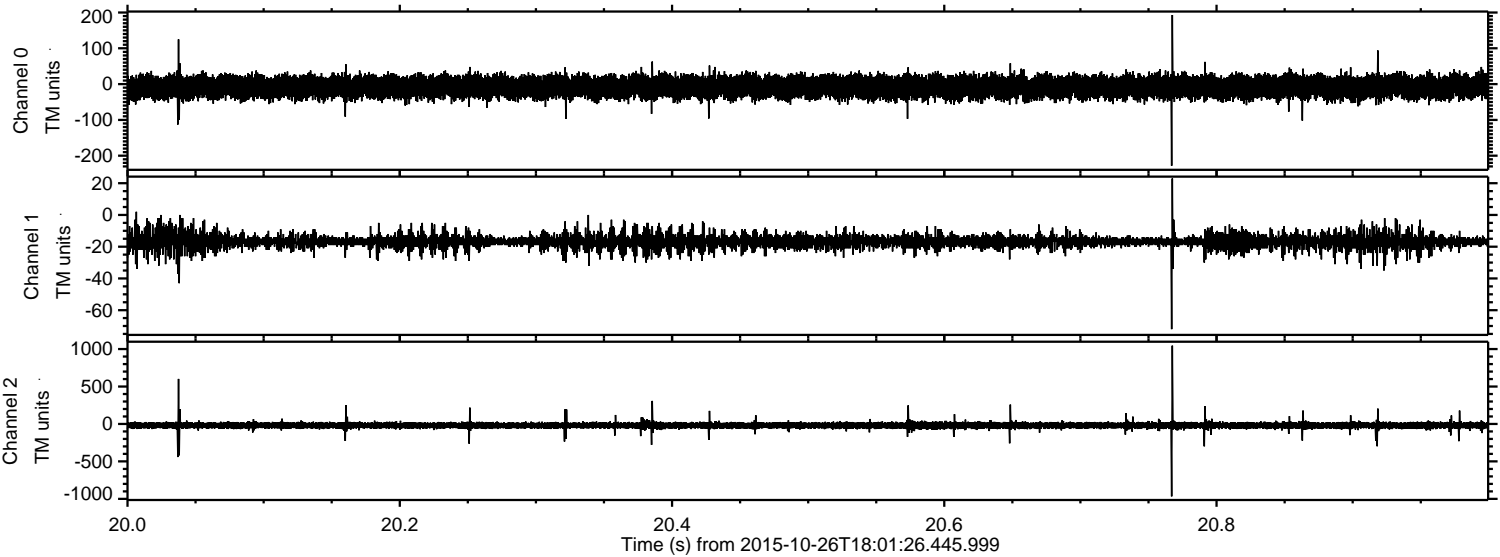

Processed Mon Oct 26 19:08:39 2015 by ELM ver.2012-10-06 from 001__elm20151026_180125__dat00.bin

