

ELMAVAN 3D WAVEFORMS (Measured data sampled at 50 kHz) 51000 packets of 144 samples from 2015-10-26T05:10:55.417.999.

Processed Mon Oct 26 06:18:04 2015 by ELM ver.2012-10-06 from 001__elm20151026_051054__dat00.bin

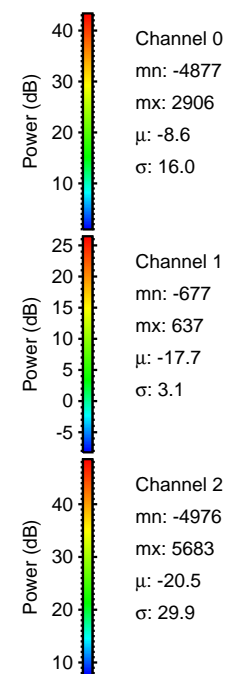
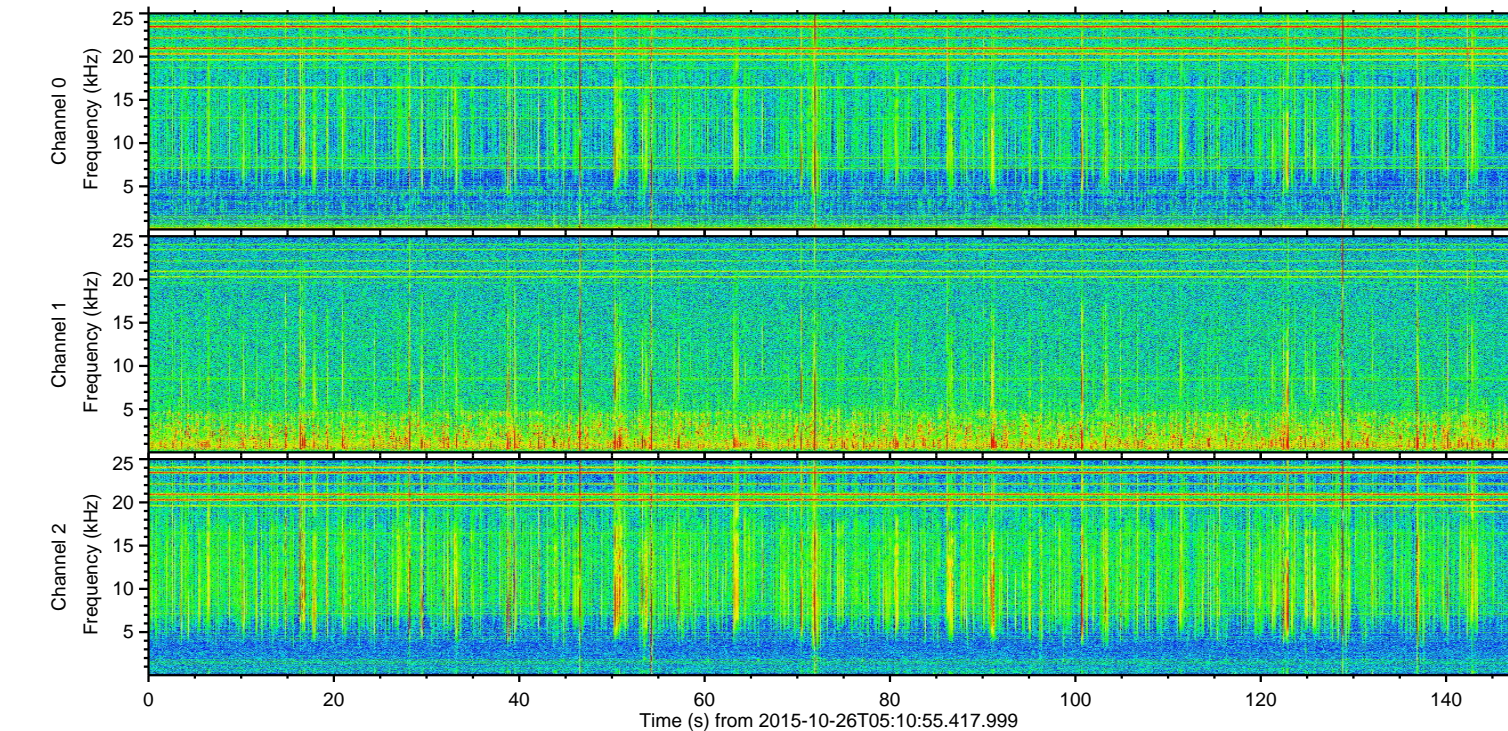
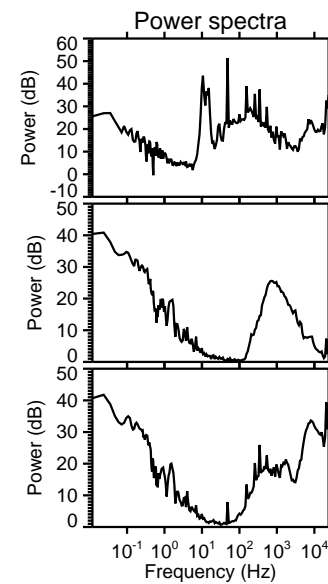
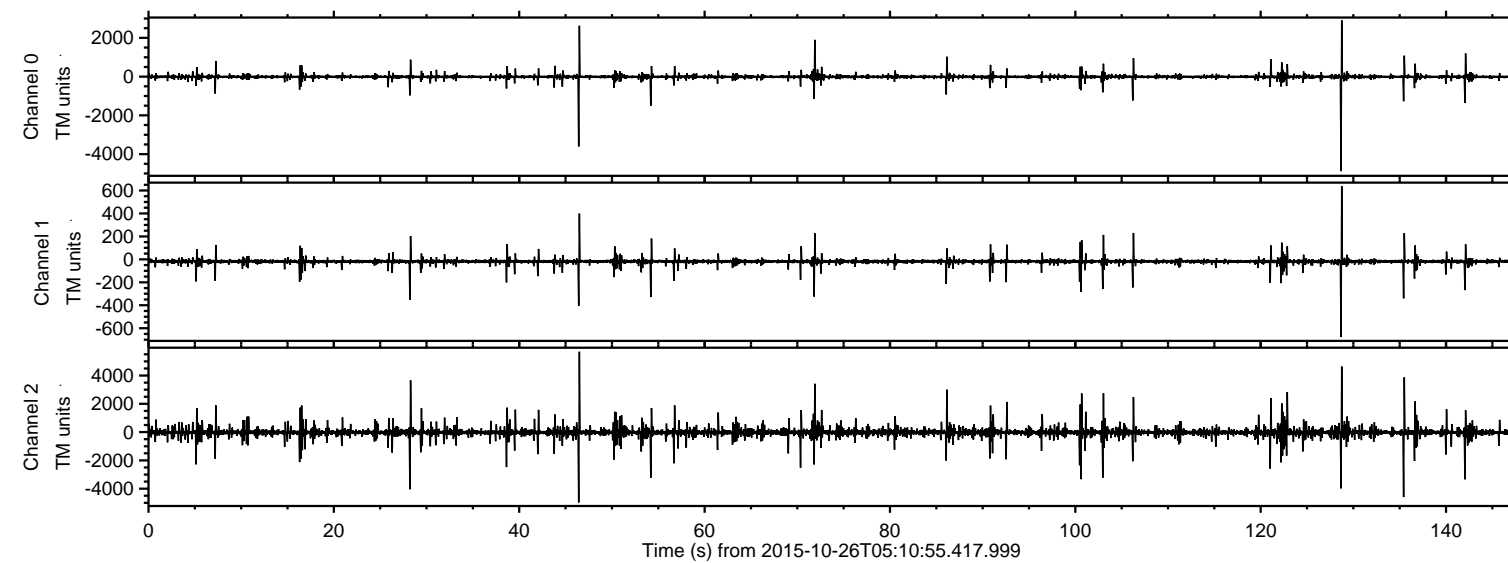

ELMAVAN 3D WAVEFORMS (Measured data sampled at 50 kHz) 51000 packets of 144 samples from 2015-10-26T05:10:55.417.999. Part 47/147

Processed Mon Oct 26 06:18:20 2015 by ELM ver.2012-10-06 from 001__elm20151026_051054__dat00.bin

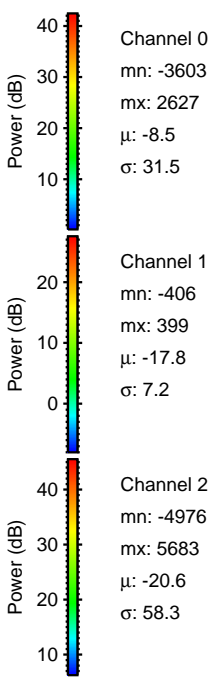
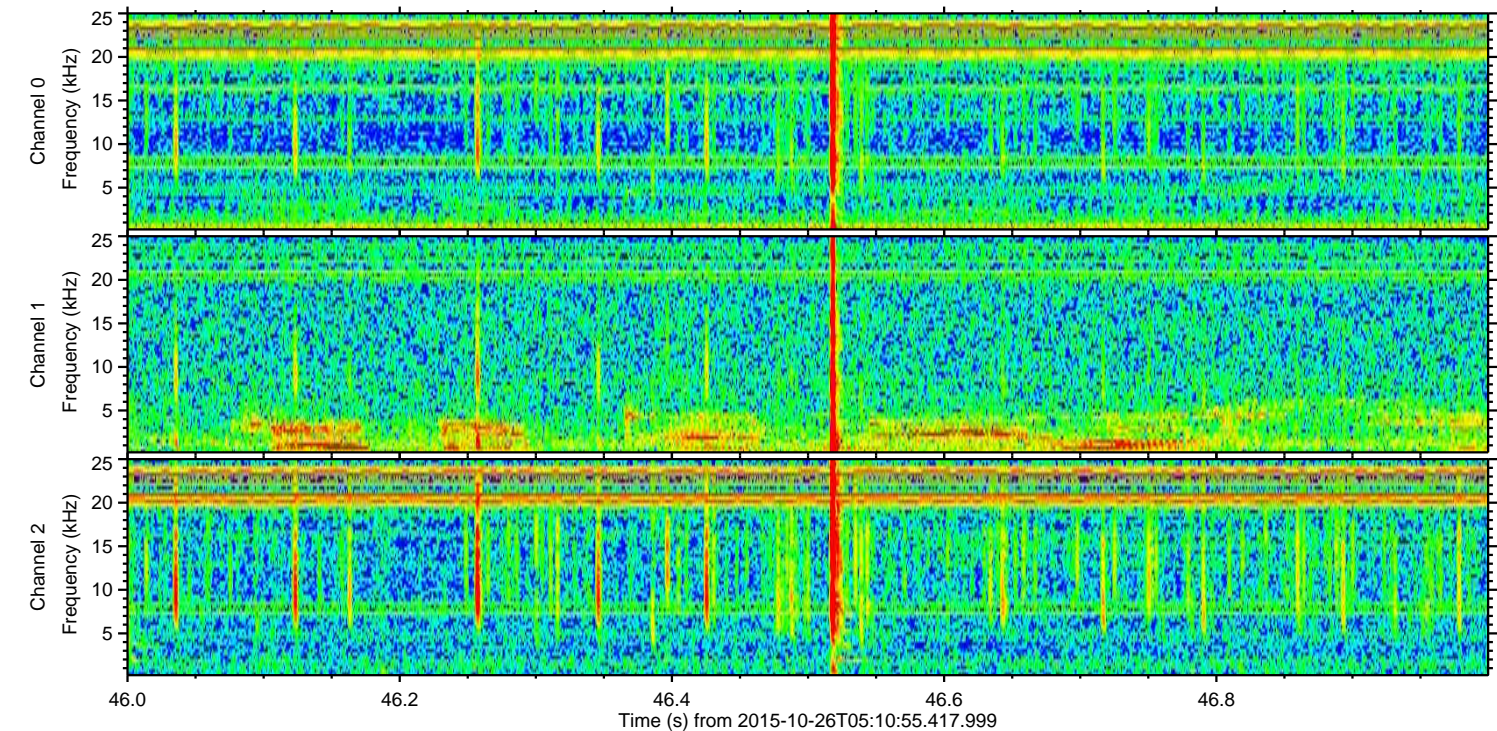
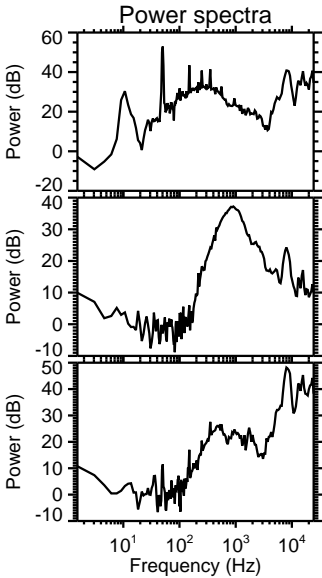
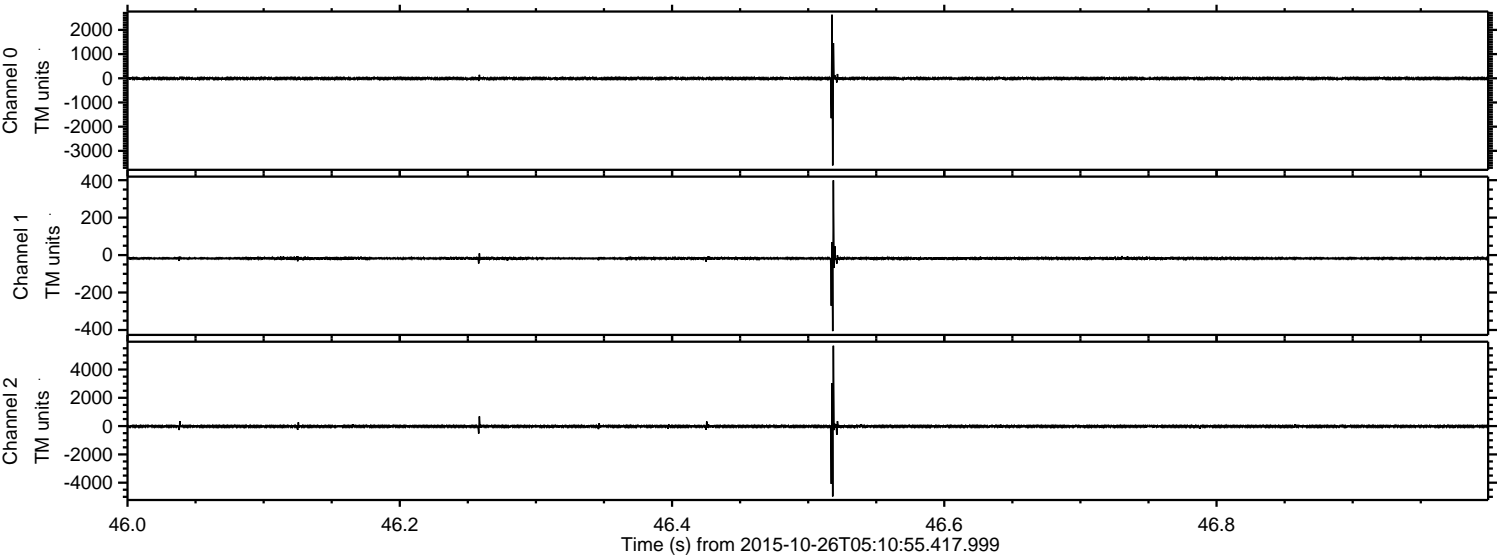

ELMAVAN 3D WAVEFORMS (Measured data sampled at 50 kHz) 51000 packets of 144 samples from 2015-10-26T05:10:55.417.999. Part 129/147

Processed Mon Oct 26 06:18:21 2015 by ELM ver.2012-10-06 from 001__elm20151026_051054__dat00.bin

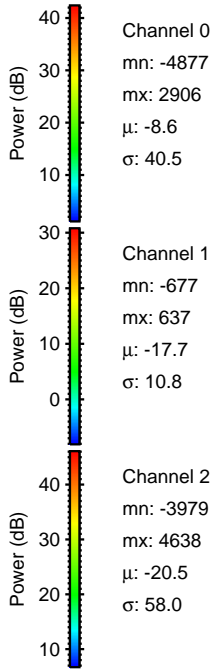
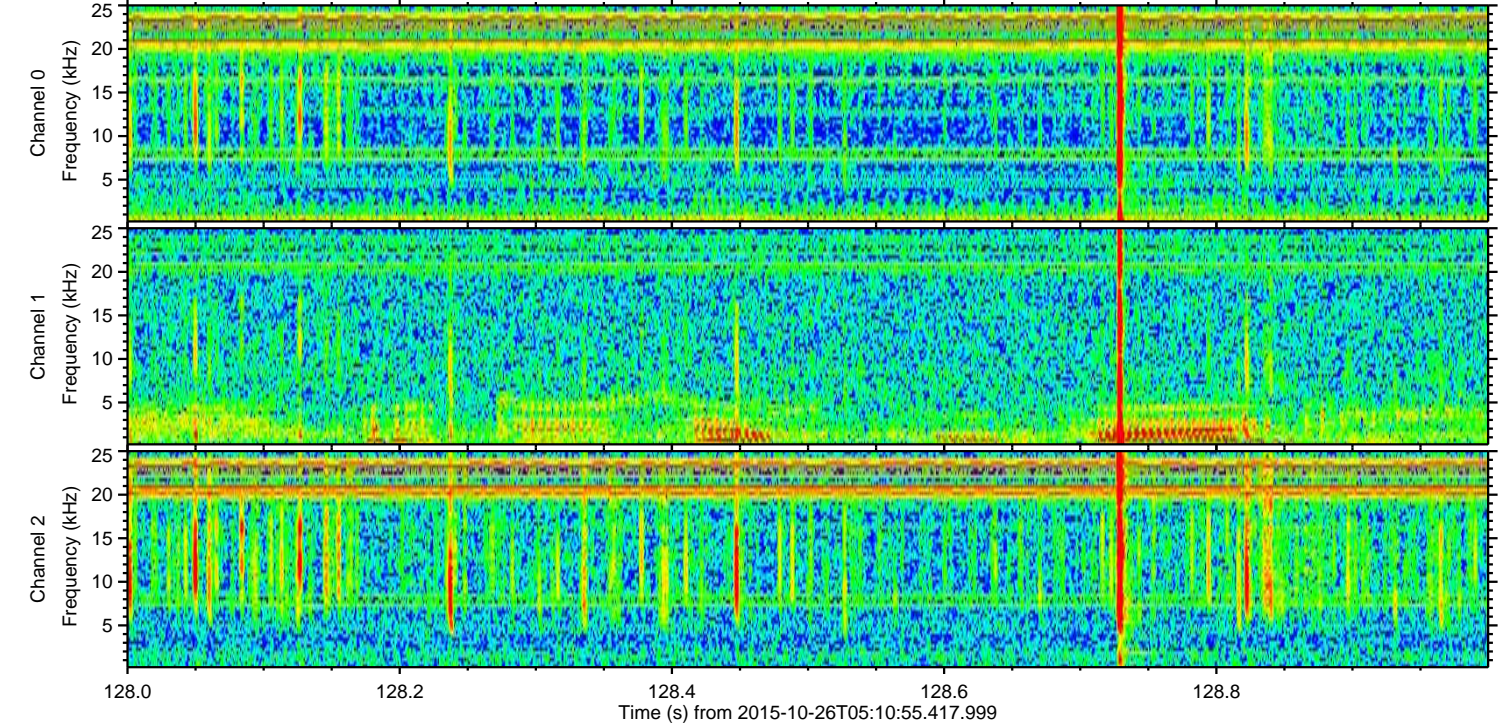
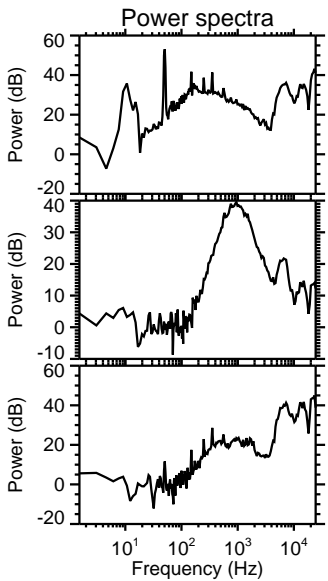
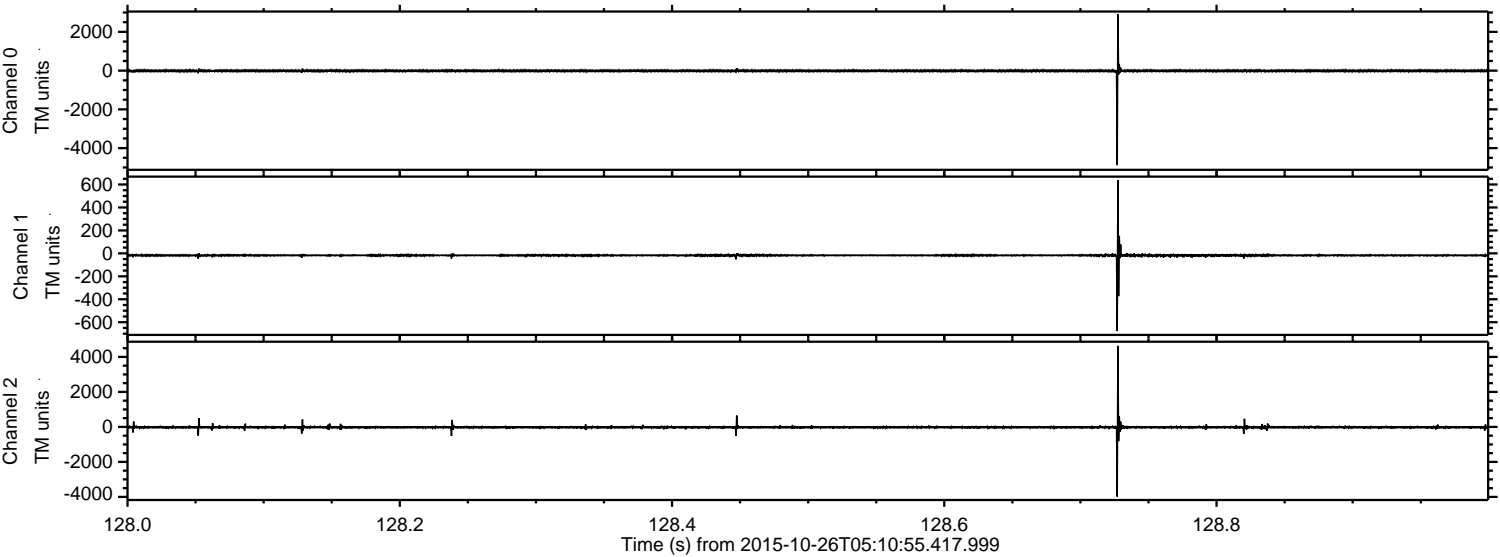

Channel 0
mn: -4877
mx: 2906
 μ : -8.6
 σ : 40.5

Channel 1
mn: -677
mx: 637
 μ : -17.7
 σ : 10.8

Channel 2
mn: -3979
mx: 4638
 μ : -20.5
 σ : 58.0

ELMAVAN 3D WAVEFORMS (Measured data sampled at 50 kHz) 51000 packets of 144 samples from 2015-10-26T05:10:55.417.999. Part 136/147

Processed Mon Oct 26 06:18:22 2015 by ELM ver.2012-10-06 from 001__elm20151026_051054__dat00.bin

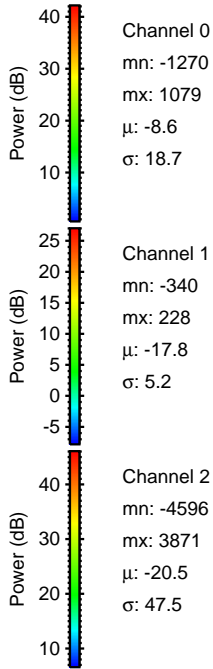
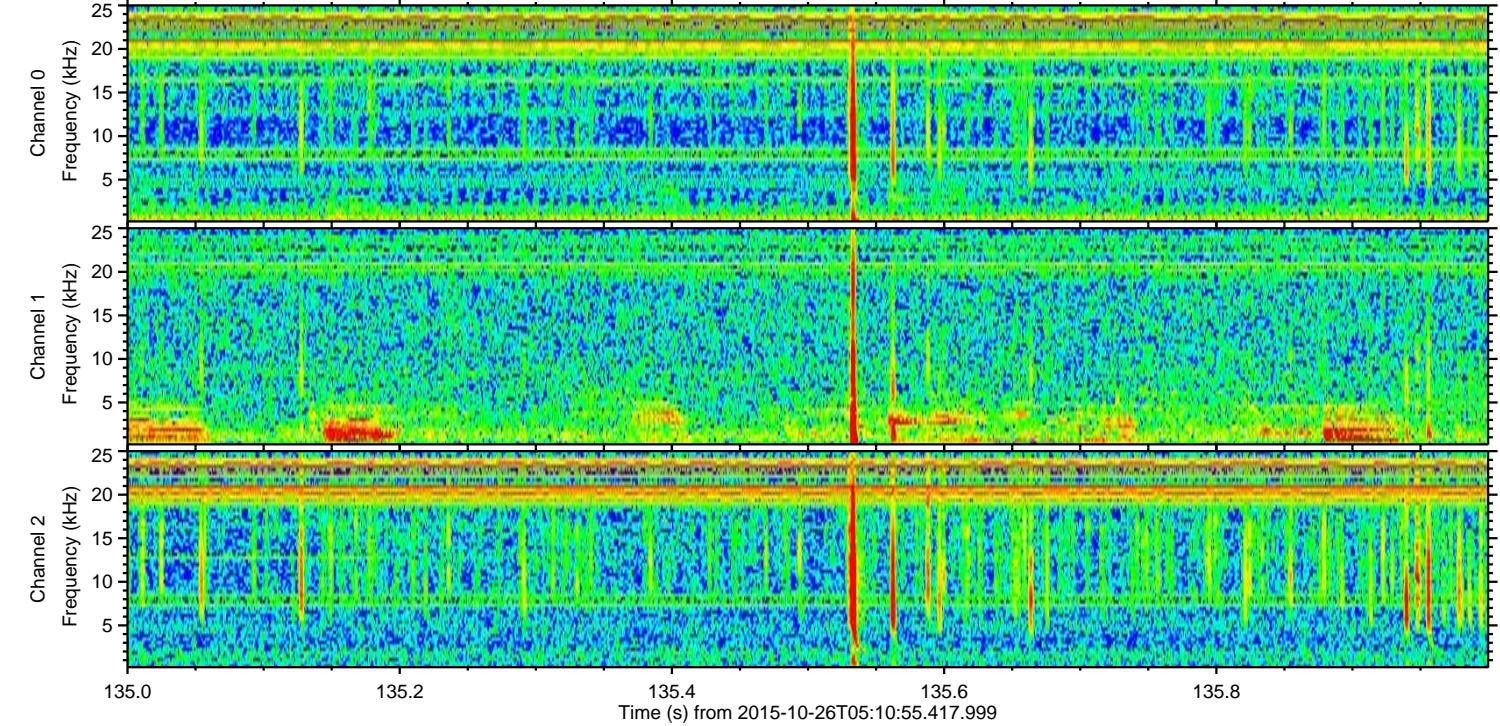
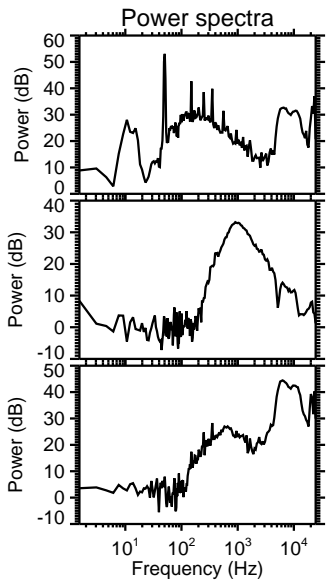
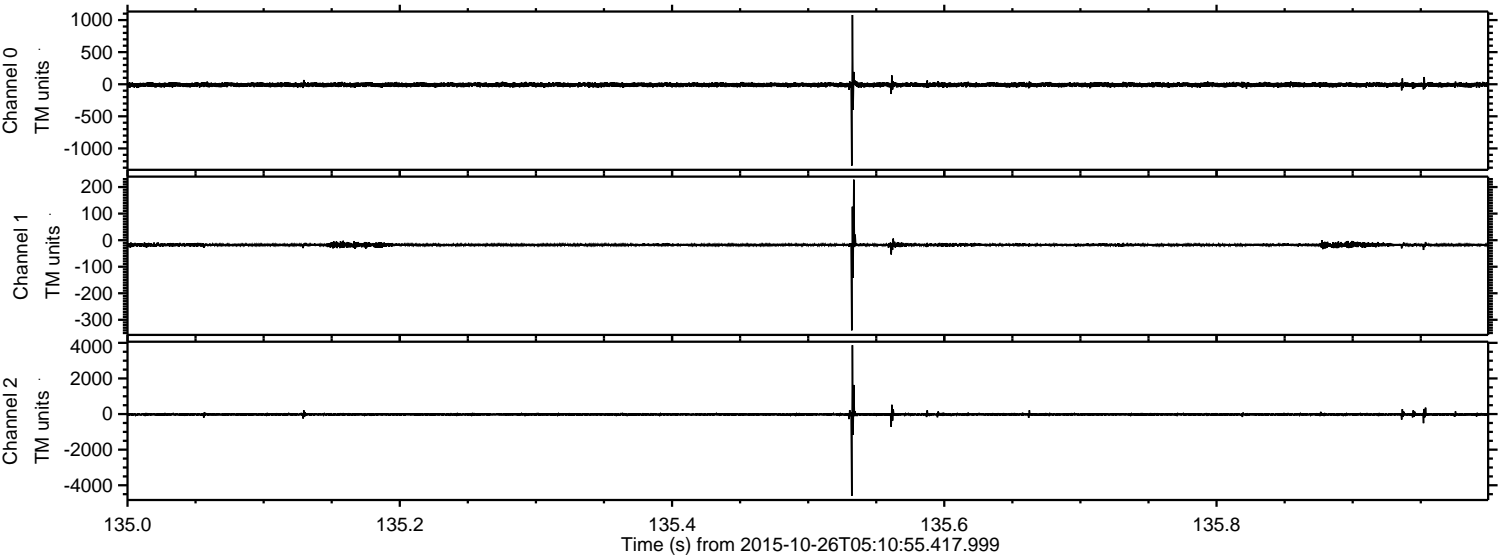

Channel 0
mn: -1270
mx: 1079
 μ : -8.6
 σ : 18.7

Channel 1
mn: -340
mx: 228
 μ : -17.8
 σ : 5.2

Channel 2
mn: -4596
mx: 3871
 μ : -20.5
 σ : 47.5

Processed Mon Oct 26 06:18:23 2015 by ELM ver.2012-10-06 from 001__elm20151026_051054__dat00.bin

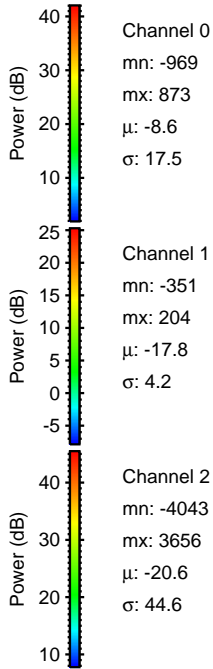
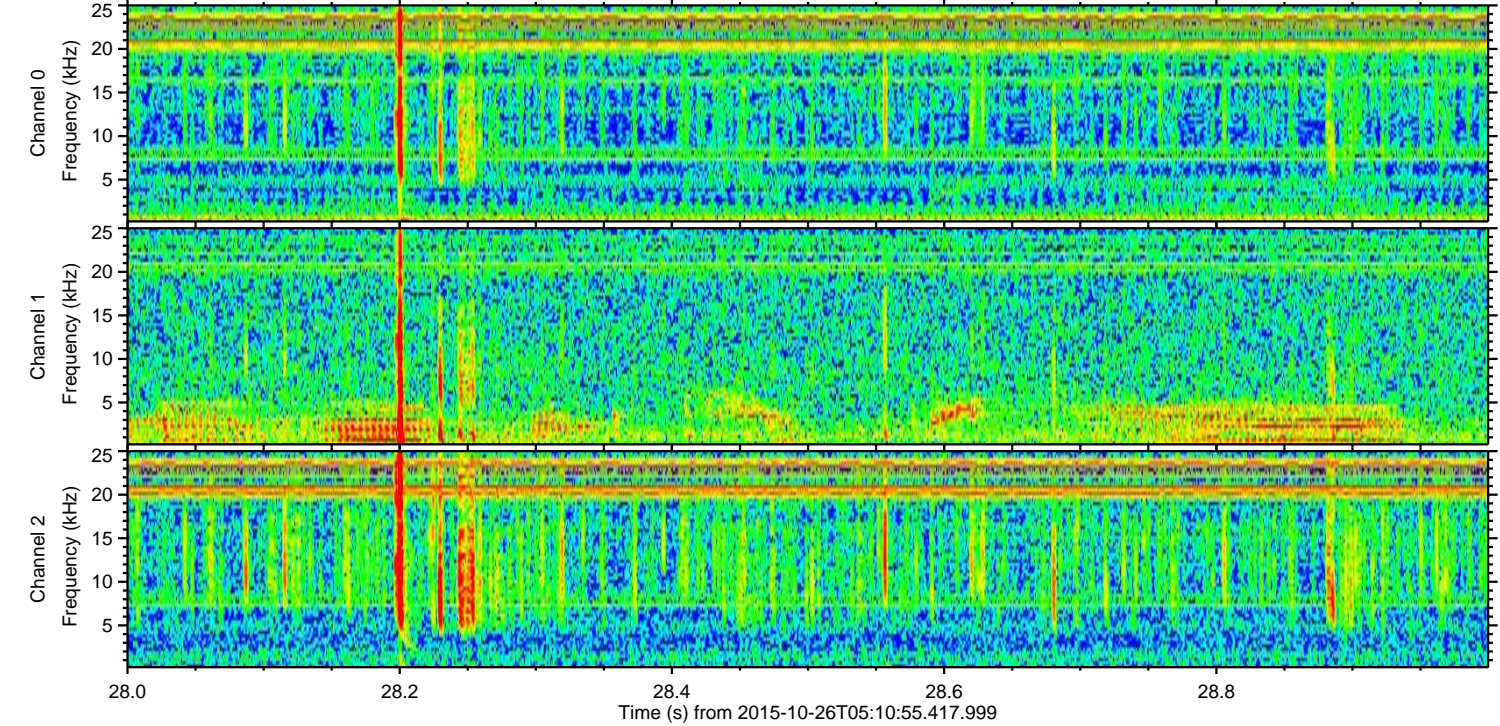
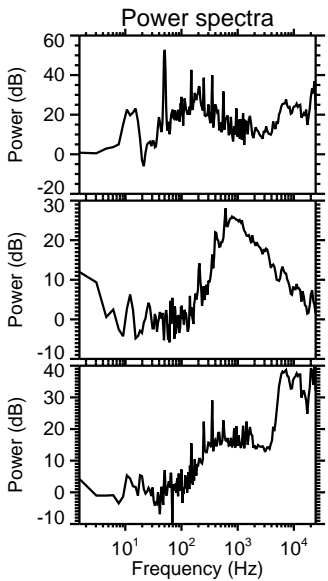
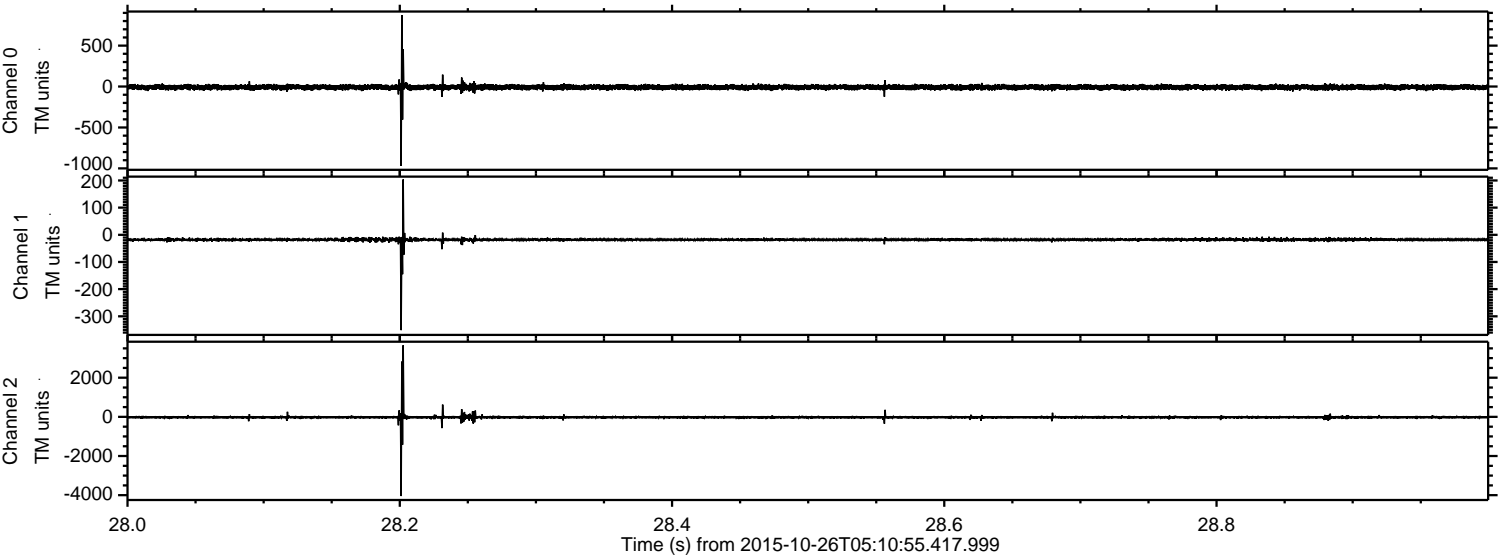

ELMAVAN 3D WAVEFORMS (Measured data sampled at 50 kHz) 51000 packets of 144 samples from 2015-10-26T05:10:55.417.999. Part 72/147

Processed Mon Oct 26 06:18:25 2015 by ELM ver.2012-10-06 from 001__elm20151026_051054__dat00.bin

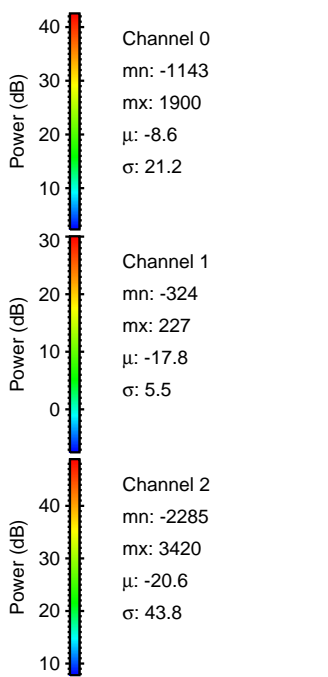
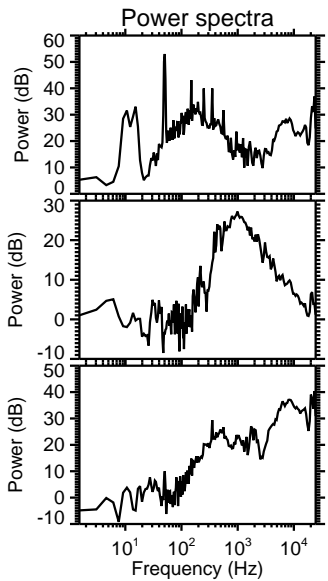
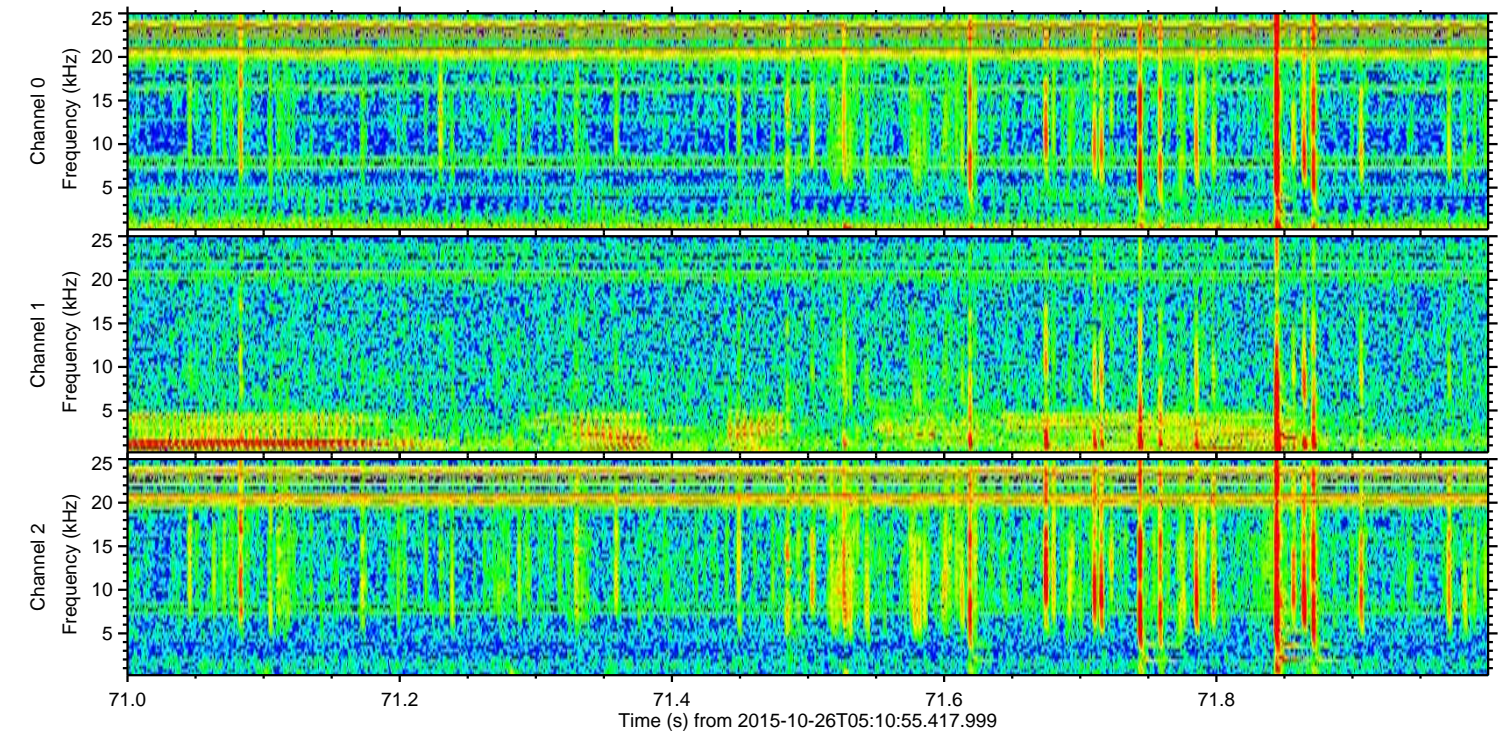
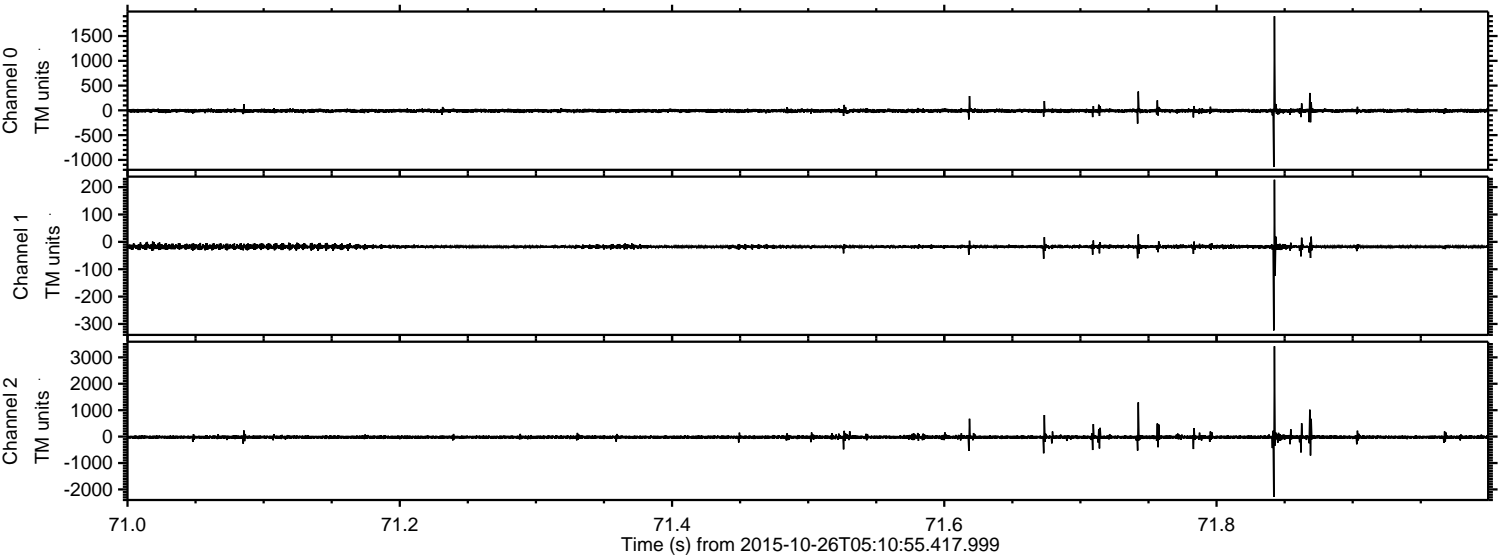

Power spectra

Channel 0
mn: -1143
mx: 1900
 μ : -8.6
 σ : 21.2

Channel 1
mn: -324
mx: 227
 μ : -17.8
 σ : 5.5

Channel 2
mn: -2285
mx: 3420
 μ : -20.6
 σ : 43.8

ELMAVAN 3D WAVEFORMS (Measured data sampled at 50 kHz) 51000 packets of 144 samples from 2015-10-26T05:10:55.417.999. Part 143/147

Processed Mon Oct 26 06:18:26 2015 by ELM ver.2012-10-06 from 001__elm20151026_051054__dat00.bin

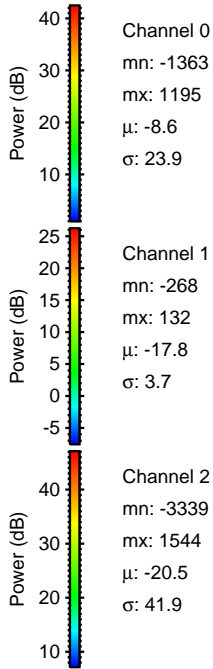
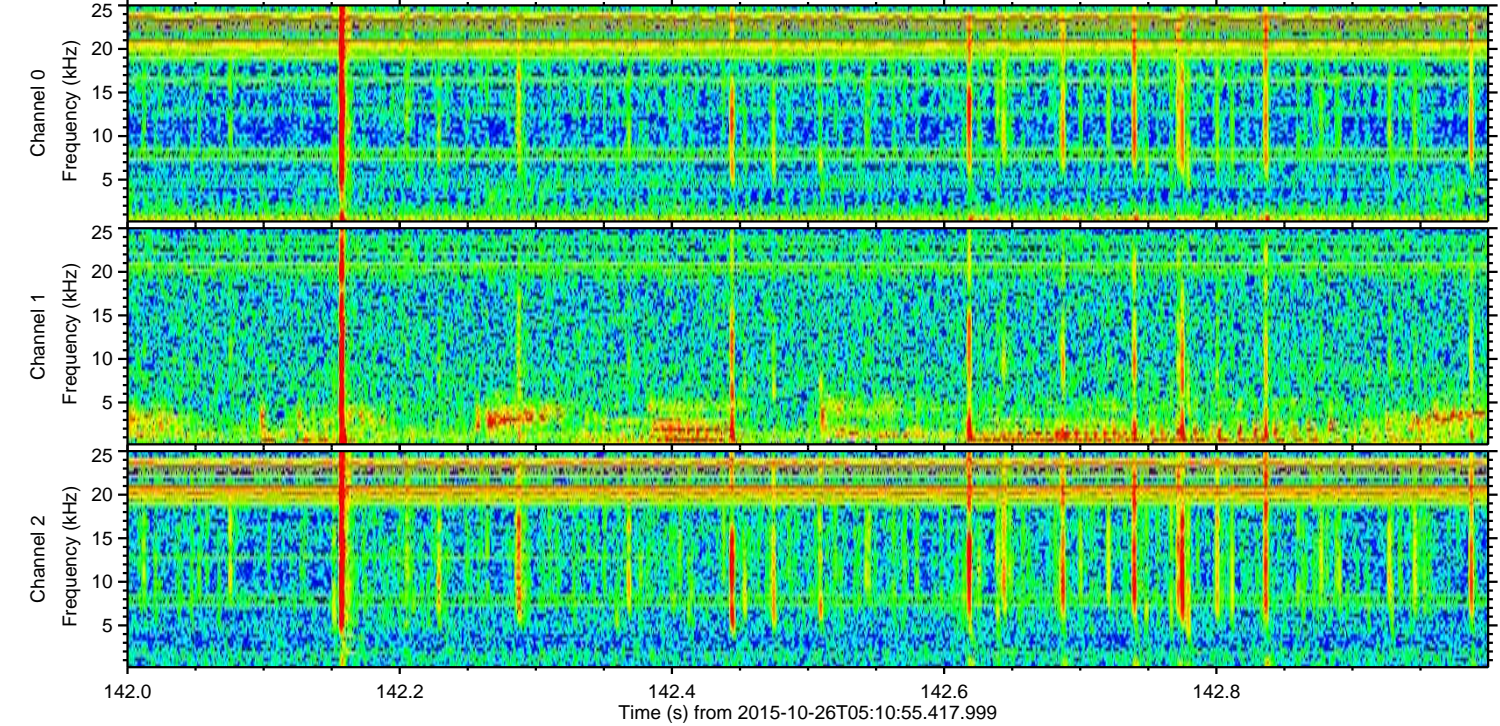
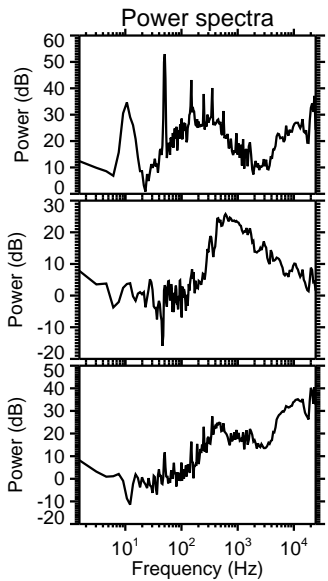
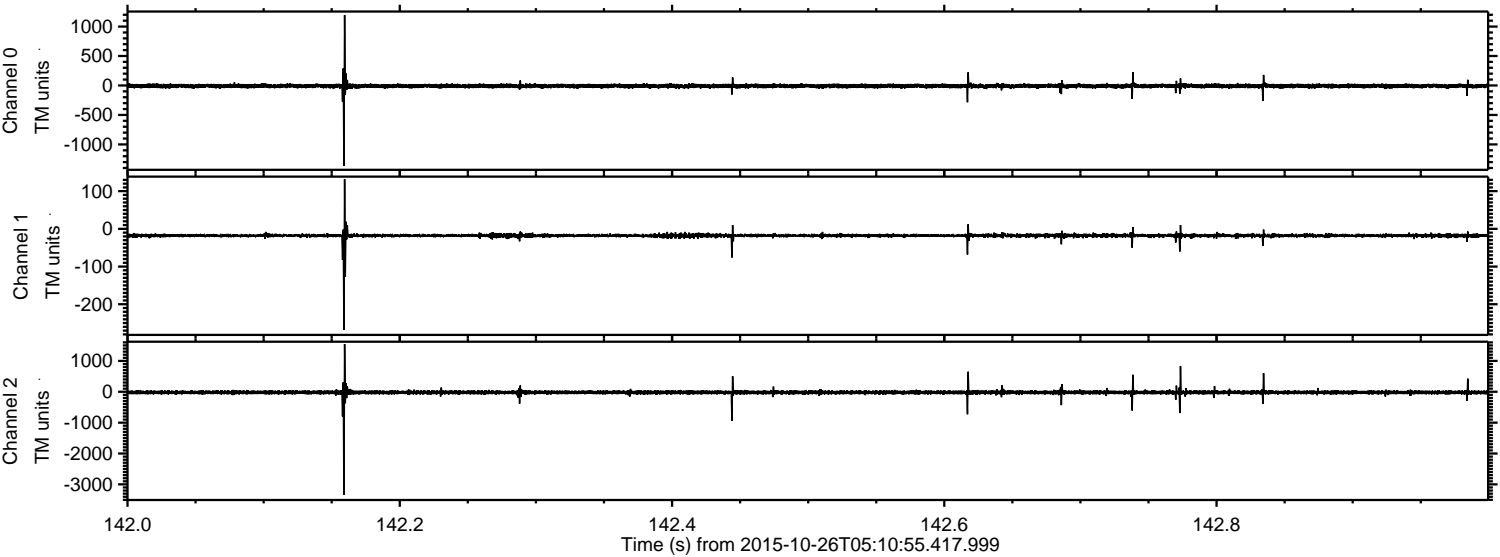

ELMAVAN 3D WAVEFORMS (Measured data sampled at 50 kHz) 51000 packets of 144 samples from 2015-10-26T05:10:55.417.999. Part 101/147

Processed Mon Oct 26 06:18:27 2015 by ELM ver.2012-10-06 from 001__elm20151026_051054__dat00.bin

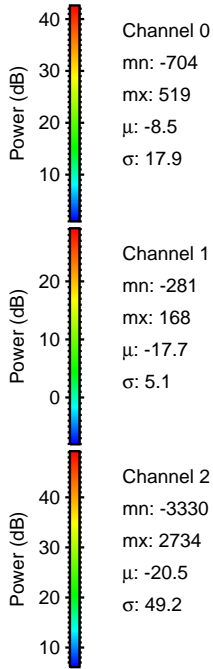
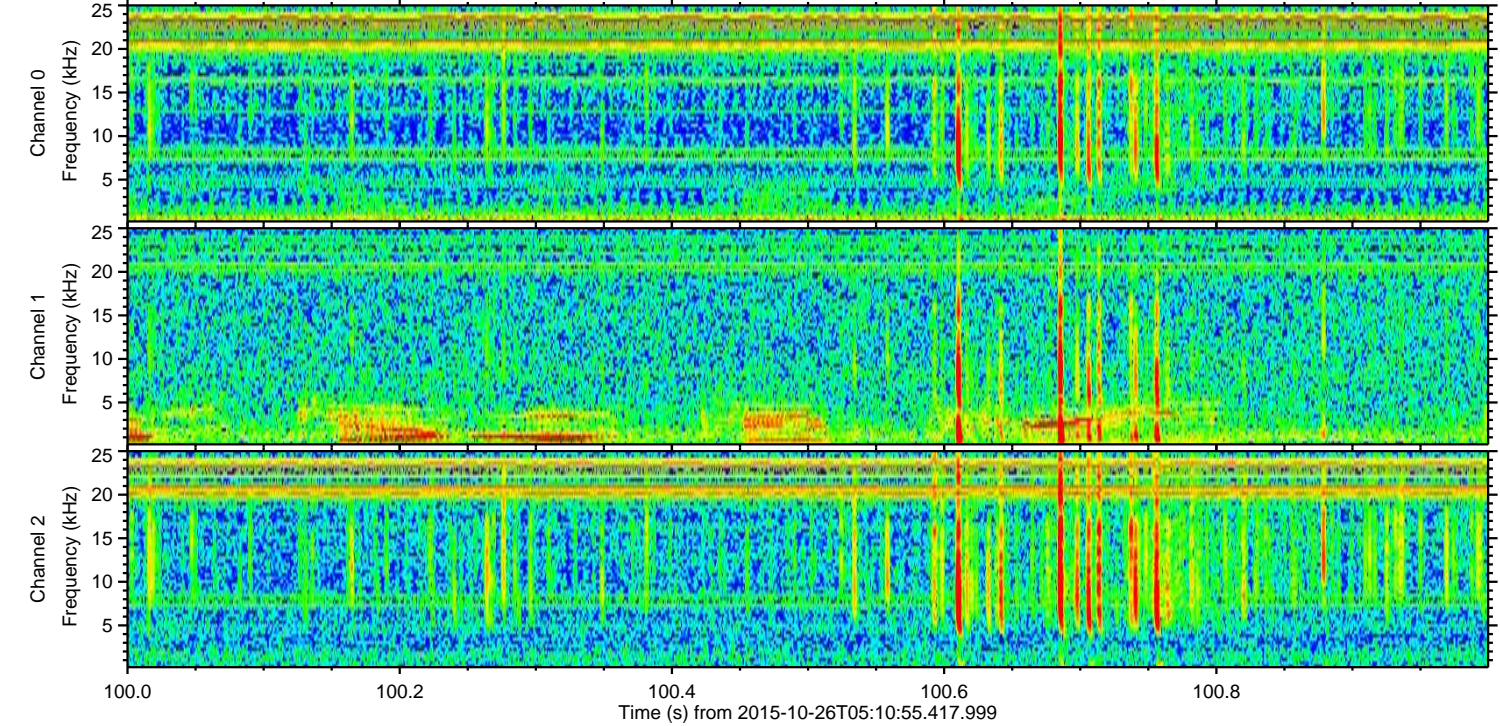
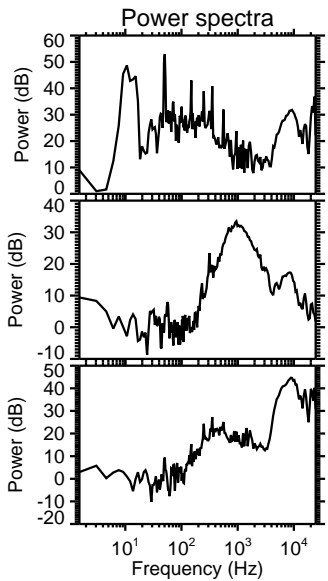
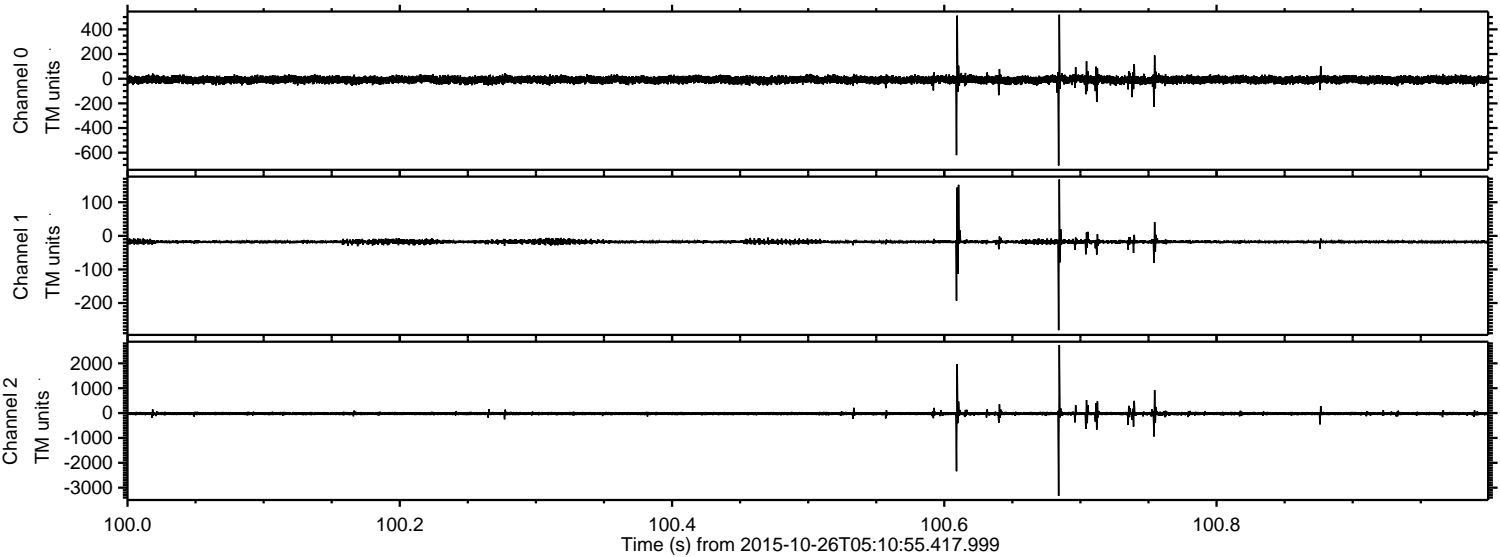

ELMAVAN 3D WAVEFORMS (Measured data sampled at 50 kHz) 51000 packets of 144 samples from 2015-10-26T05:10:55.417.999. Part 104/147

Processed Mon Oct 26 06:18:28 2015 by ELM ver.2012-10-06 from 001__elm20151026_051054__dat00.bin

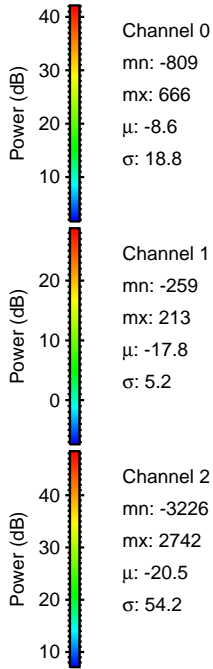
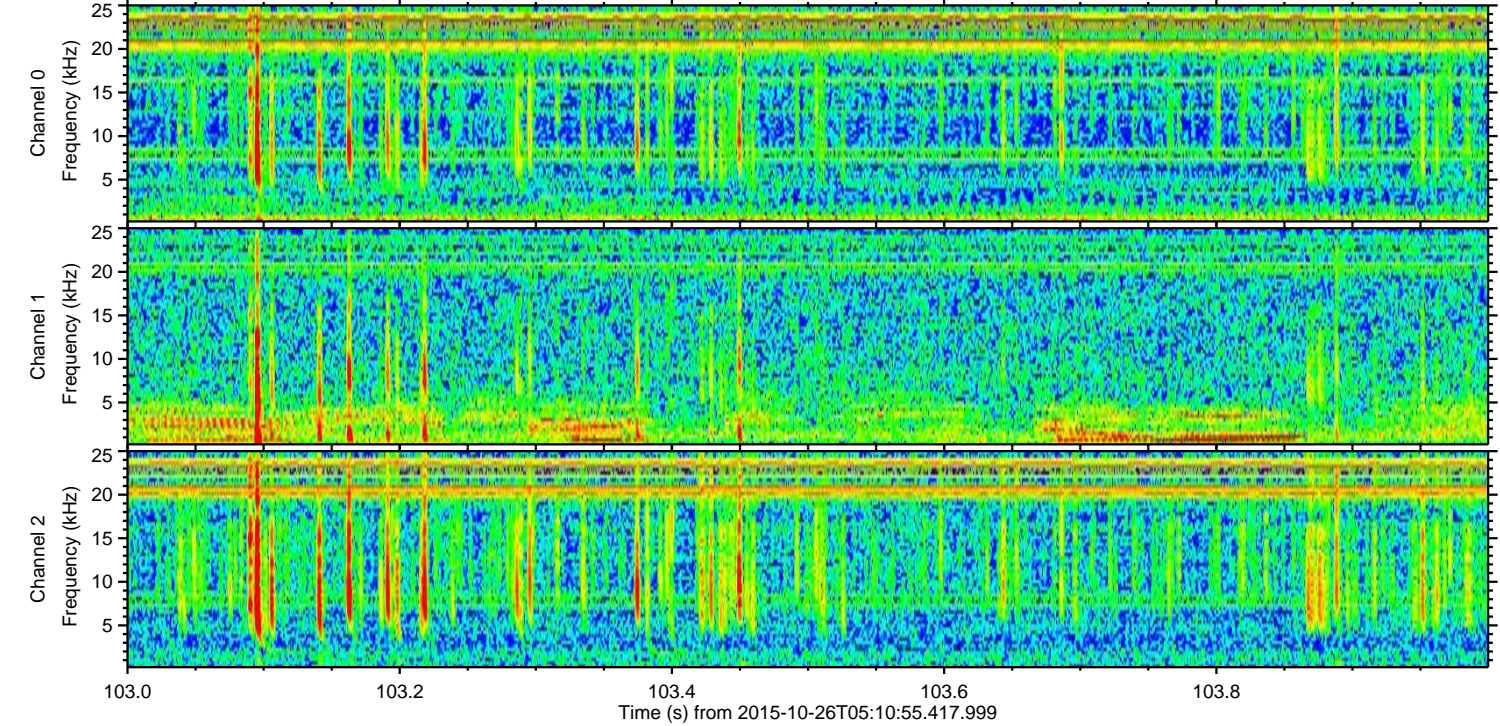
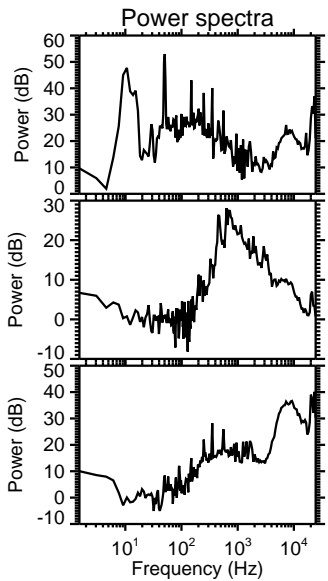
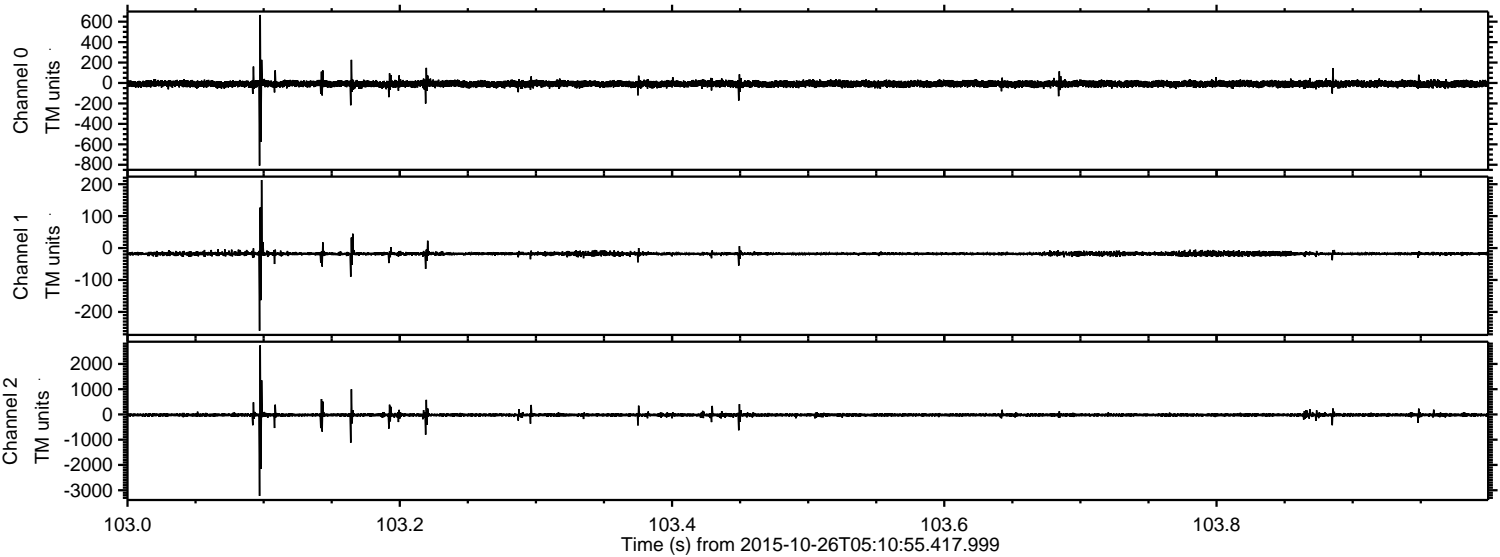

Processed Mon Oct 26 06:18:29 2015 by ELM ver.2012-10-06 from 001__elm20151026_051054__dat00.bin

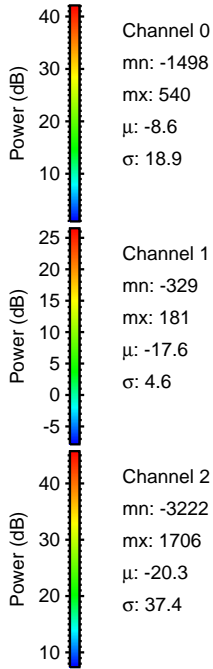
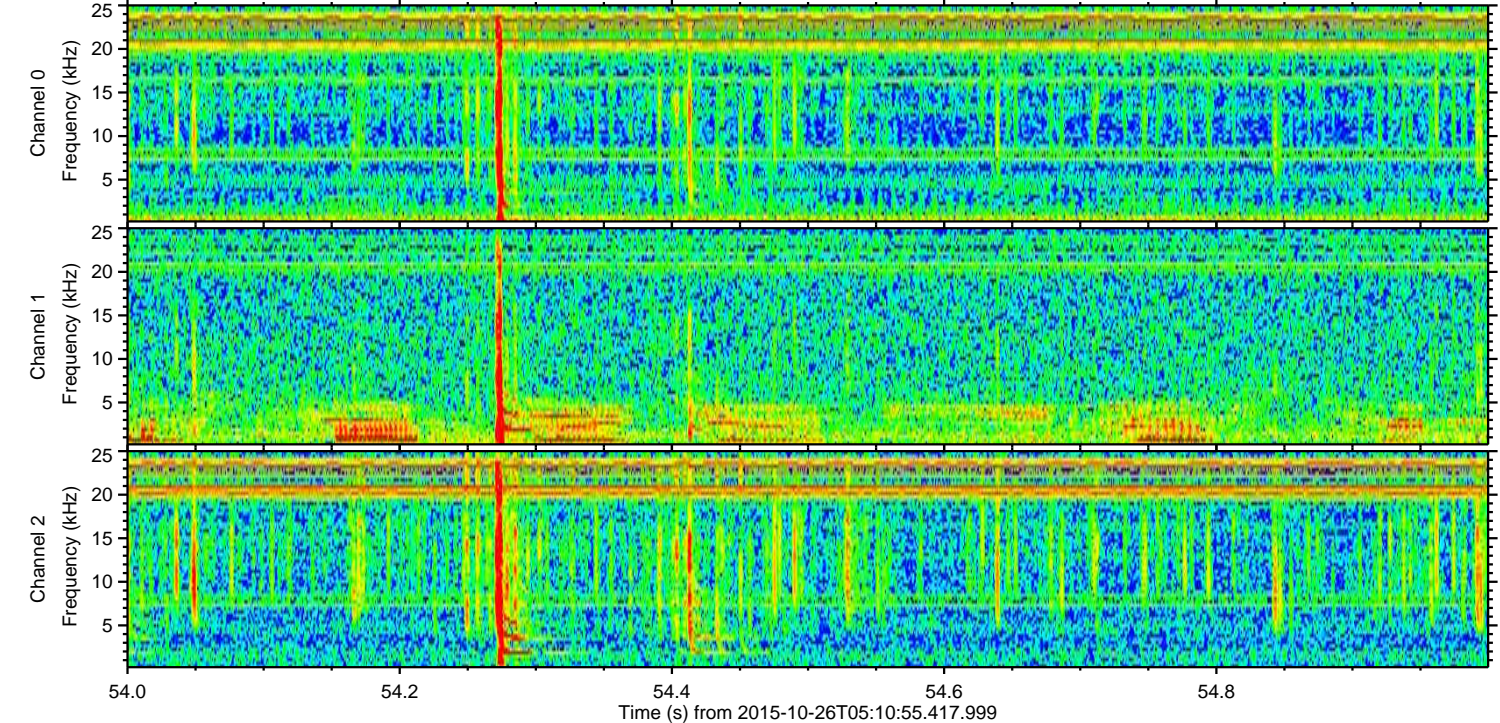
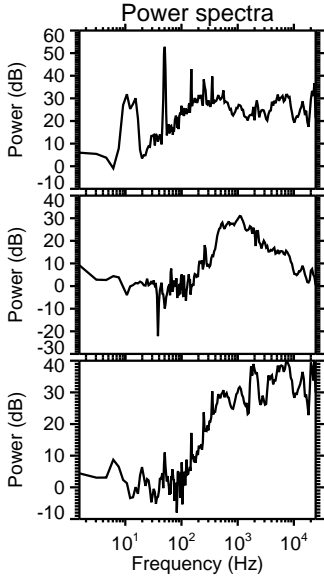
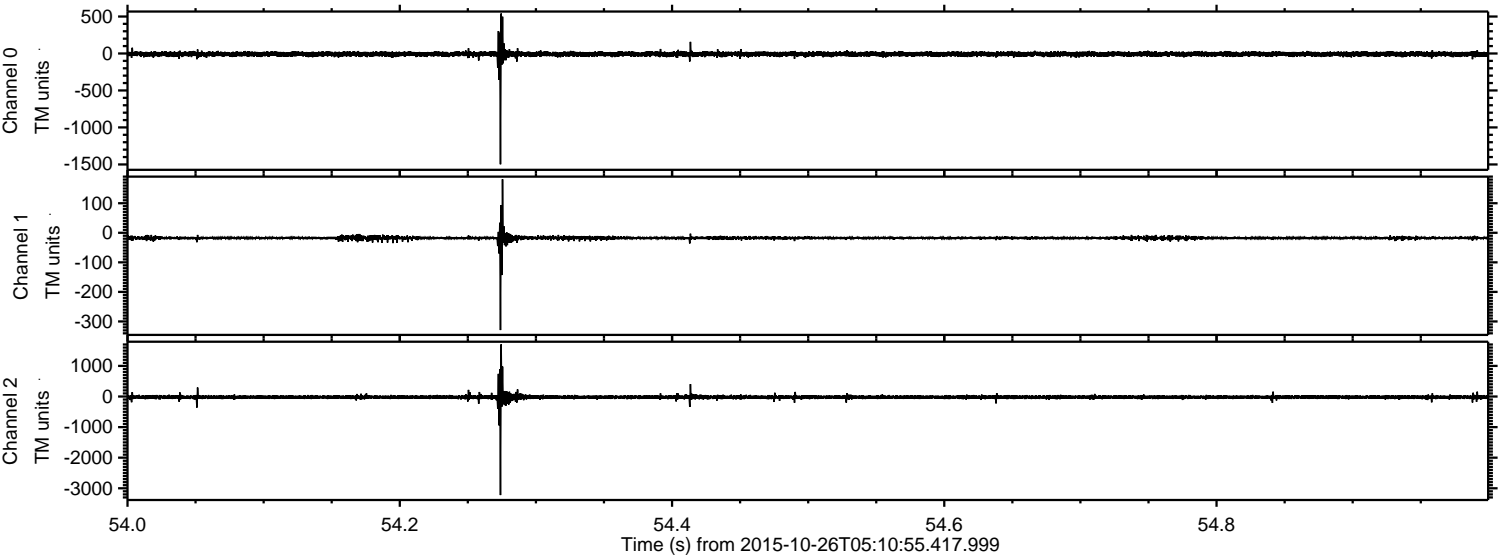

ELMAVAN 3D WAVEFORMS (Measured data sampled at 50 kHz) 51000 packets of 144 samples from 2015-10-26T05:10:55.417.999. Part 134/147

Processed Mon Oct 26 06:18:30 2015 by ELM ver.2012-10-06 from 001__elm20151026_051054__dat00.bin

