

ELMAVAN 3D WAVEFORMS (Measured data sampled at 50 kHz) 51000 packets of 144 samples from 2015-10-26T02:05:47.990.000.

Processed Mon Oct 26 03:12:24 2015 by ELM ver.2012-10-06 from 001__elm20151026_020546__dat00.bin

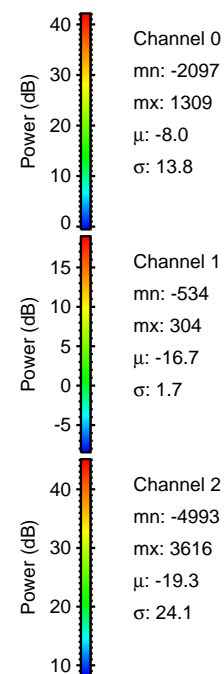

Processed Mon Oct 26 03:12:39 2015 by ELM ver.2012-10-06 from 001__elm20151026_020546__dat00.bin

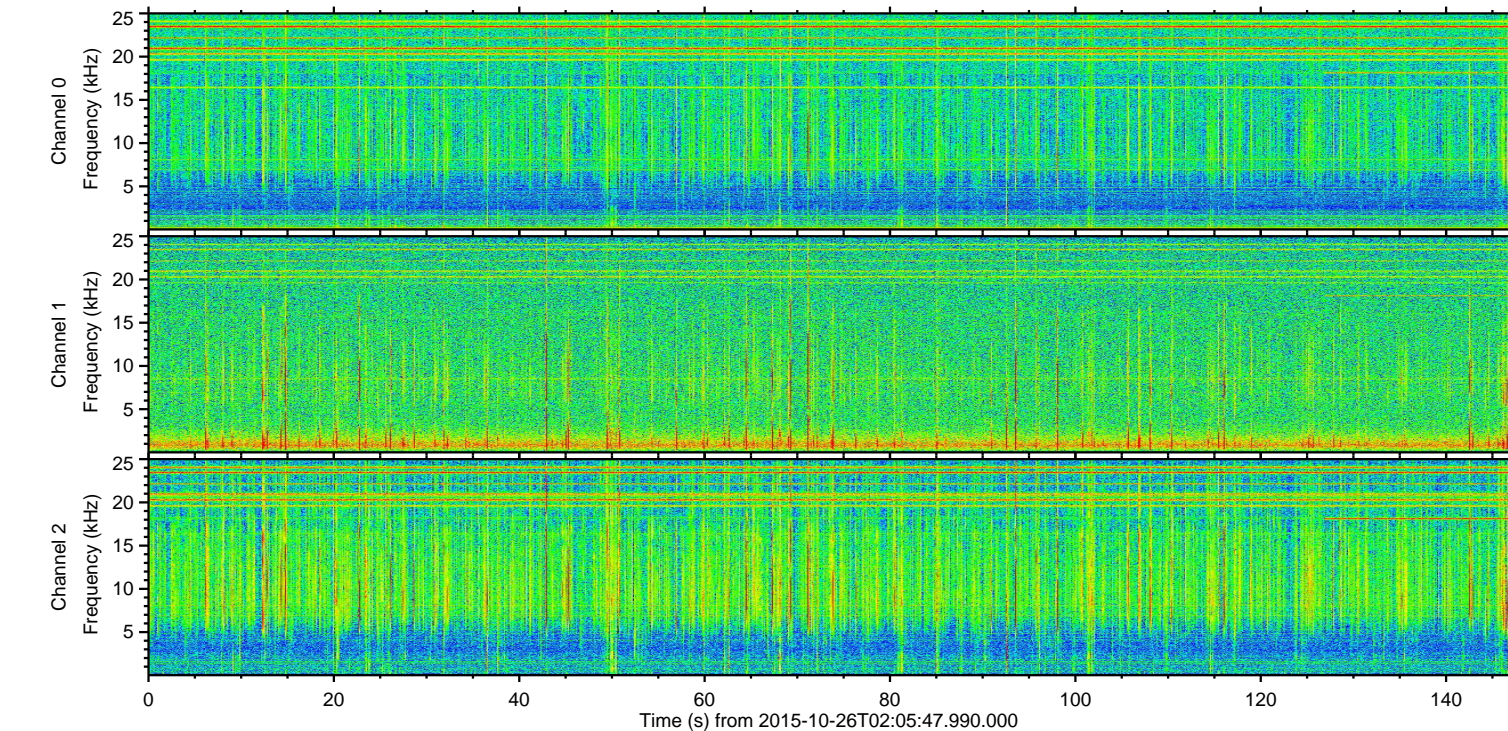
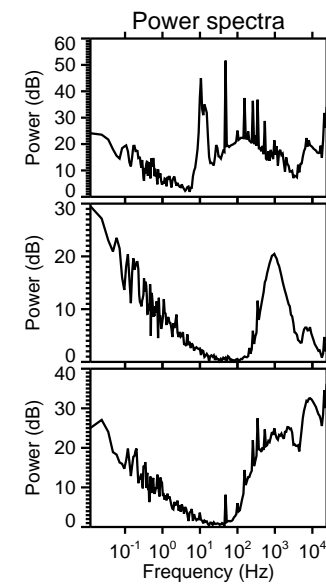
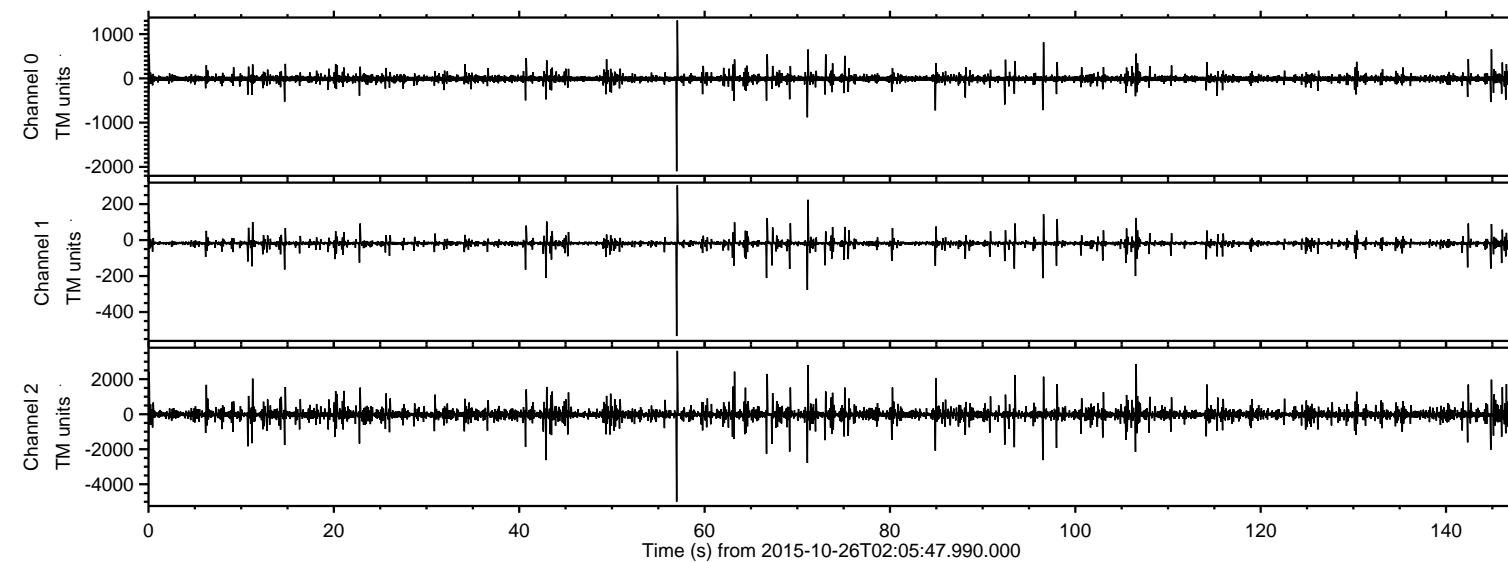
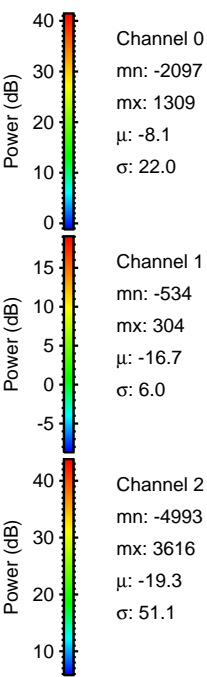
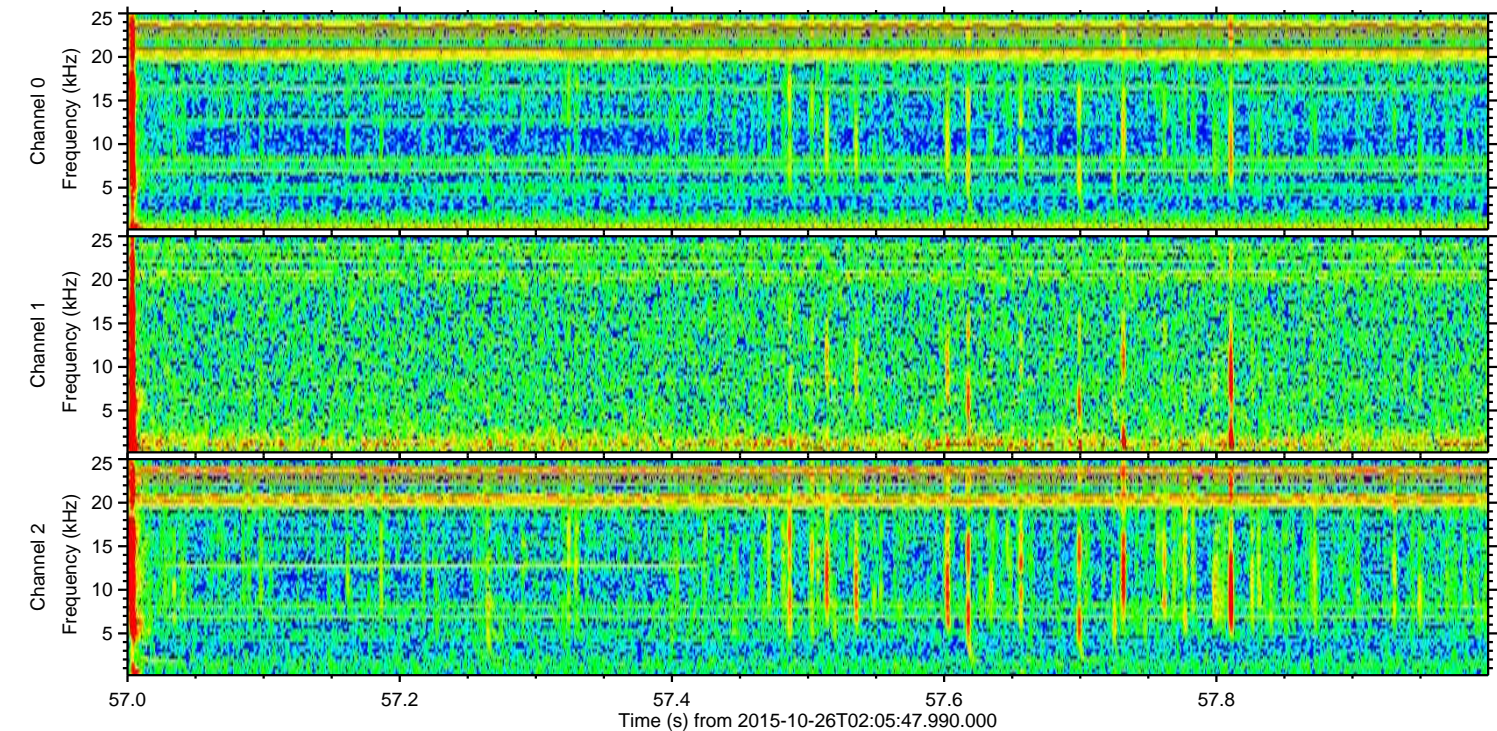
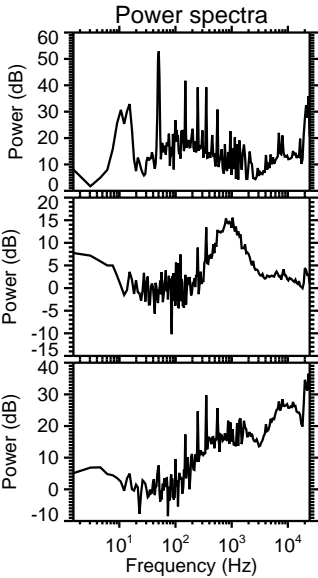
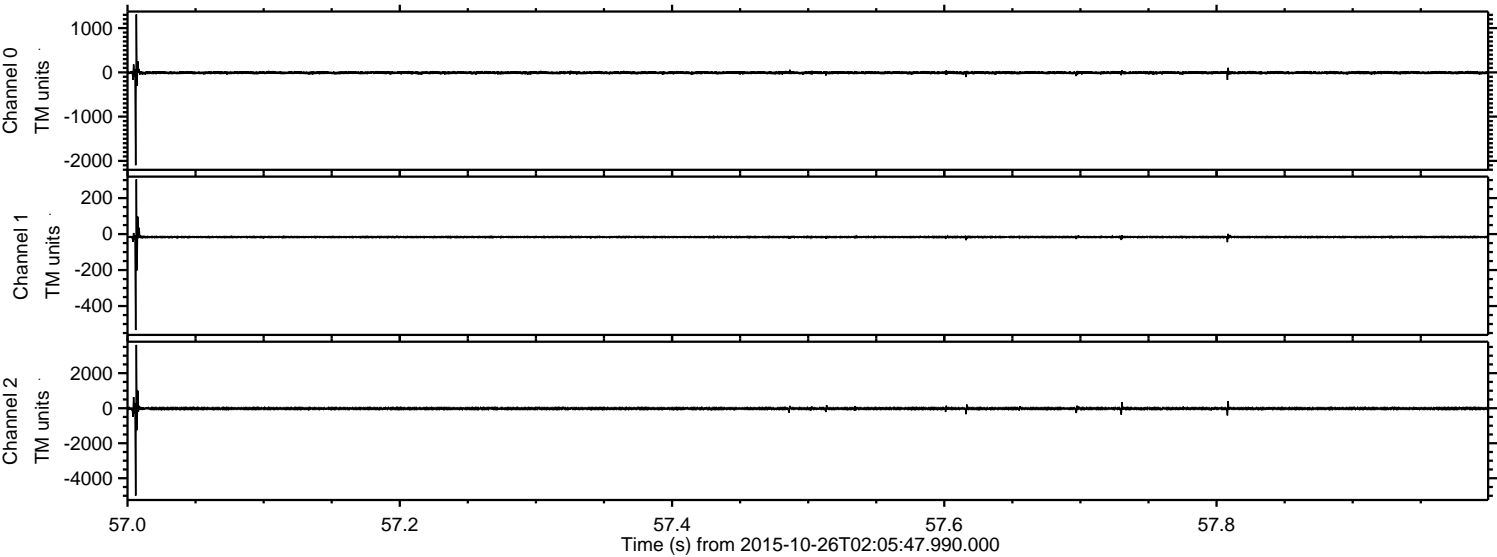

ELMAVAN 3D WAVEFORMS (Measured data sampled at 50 kHz) 51000 packets of 144 samples from 2015-10-26T02:05:47.990.000. Part 107/147

Processed Mon Oct 26 03:12:40 2015 by ELM ver.2012-10-06 from 001__elm20151026_020546__dat00.bin

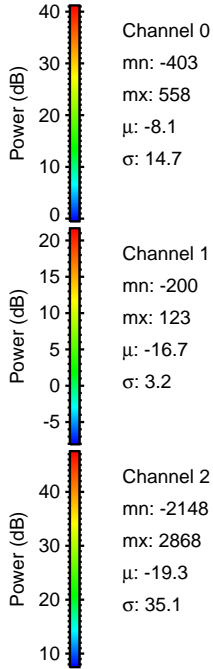
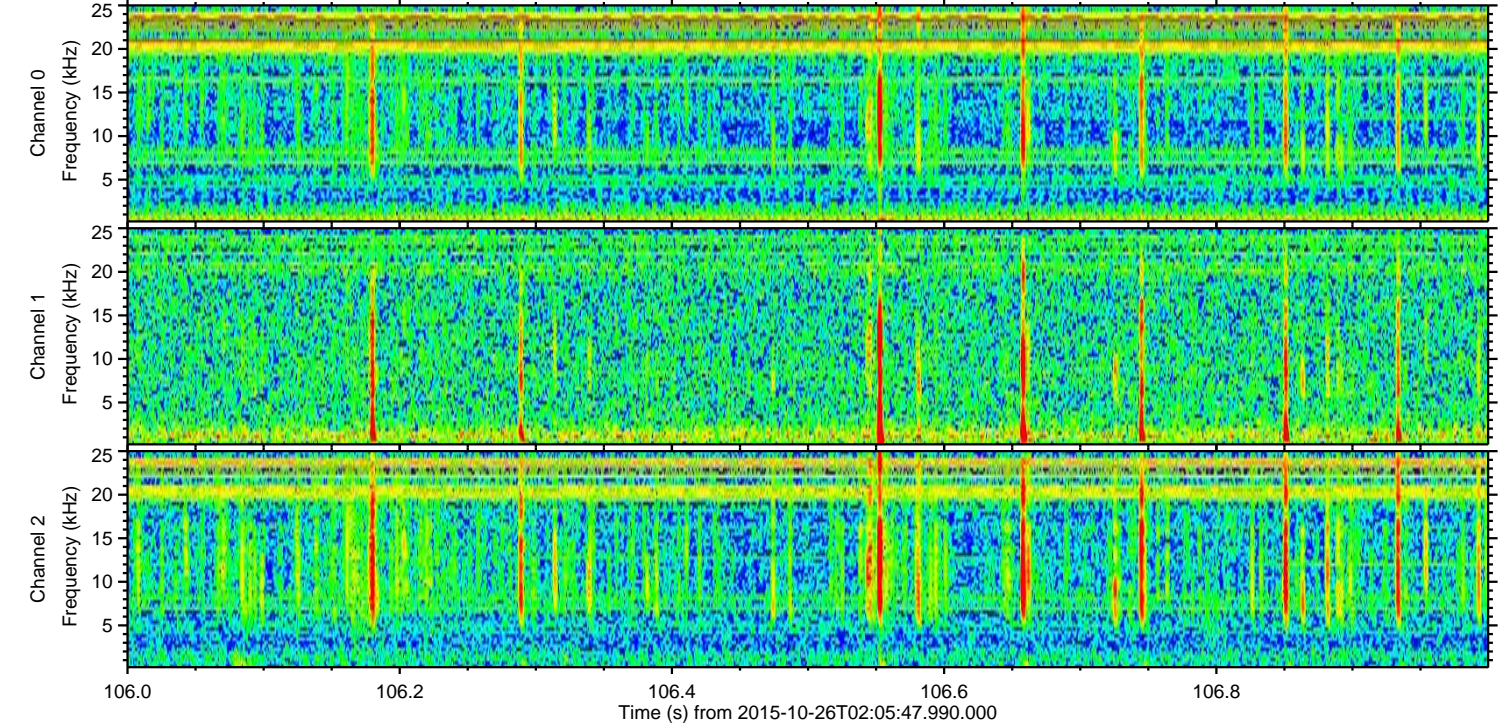
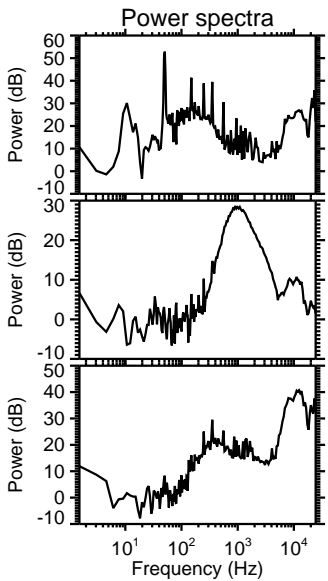
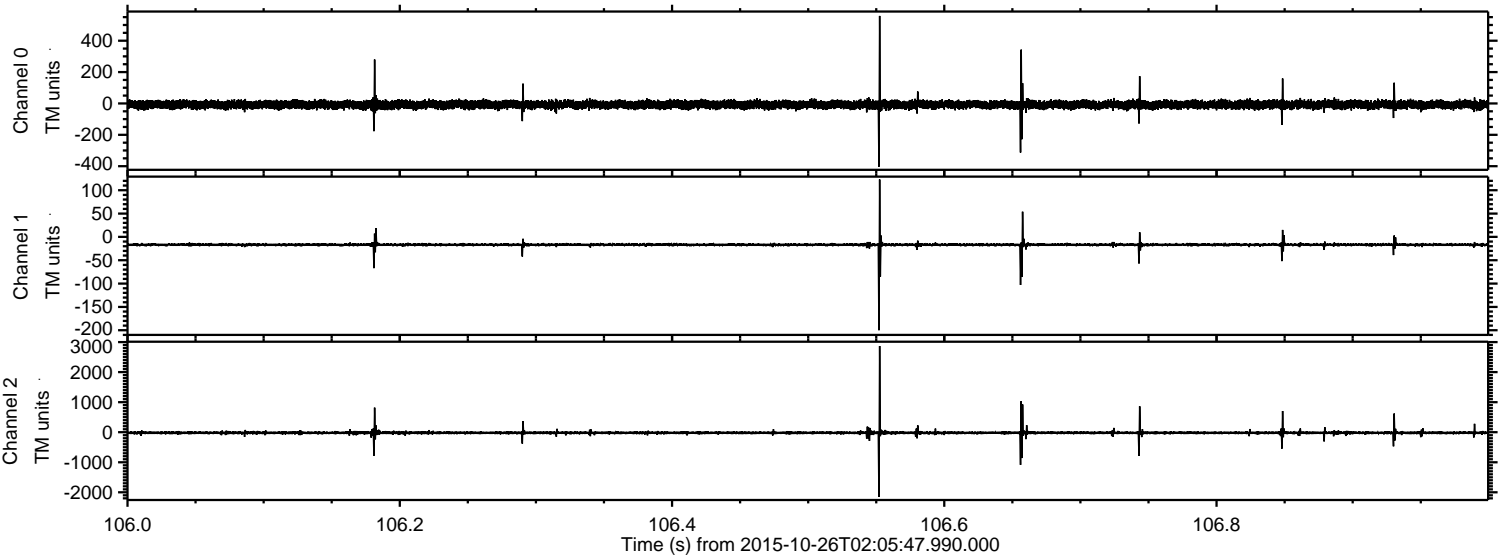

Processed Mon Oct 26 03:12:41 2015 by ELM ver.2012-10-06 from 001__elm20151026_020546__dat00.bin

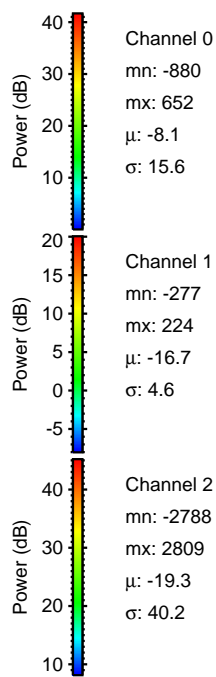
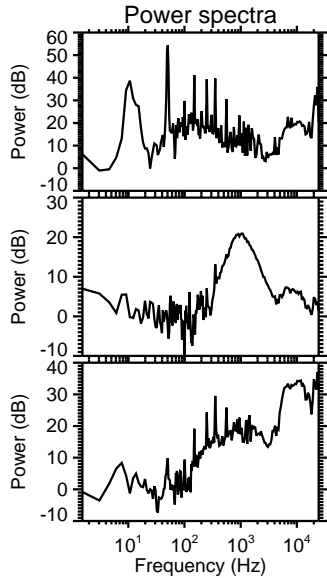
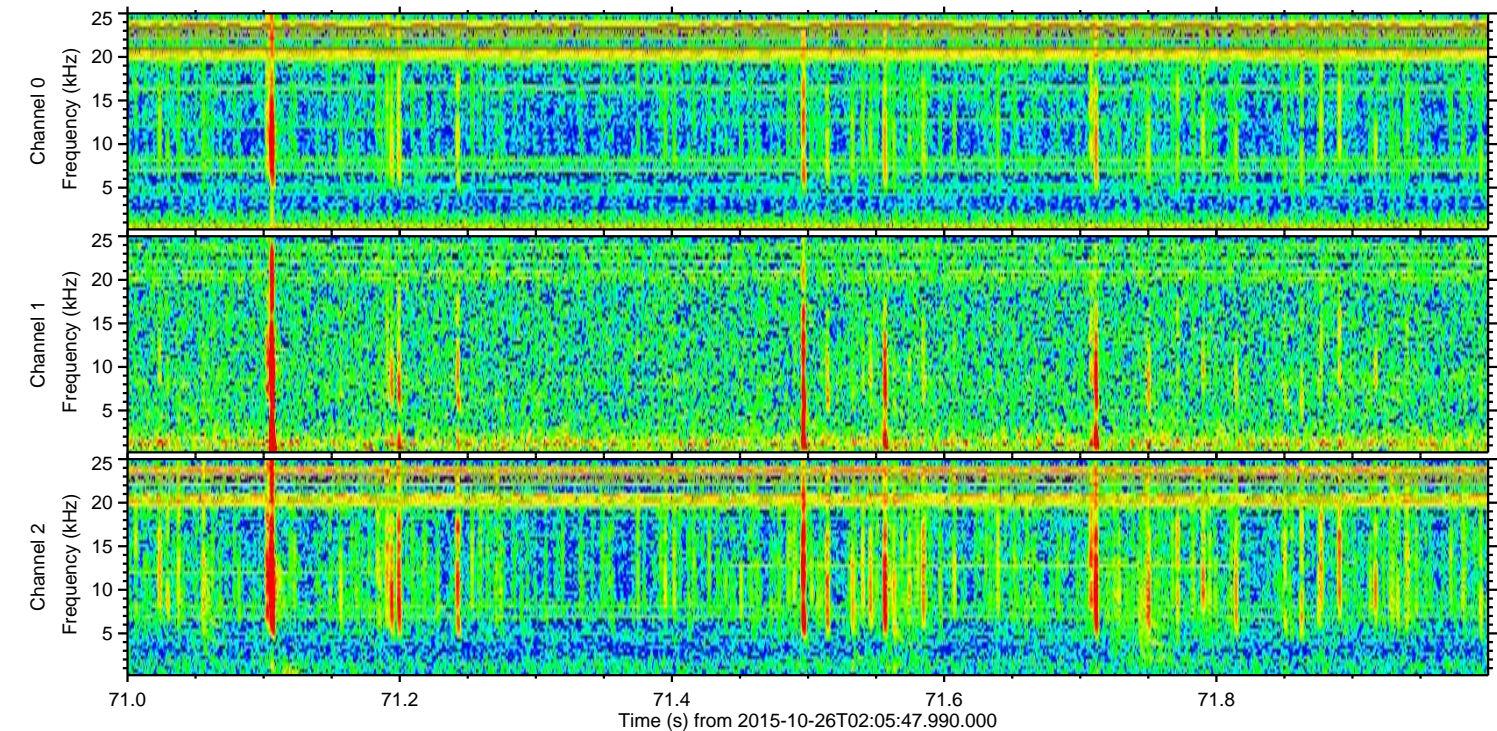
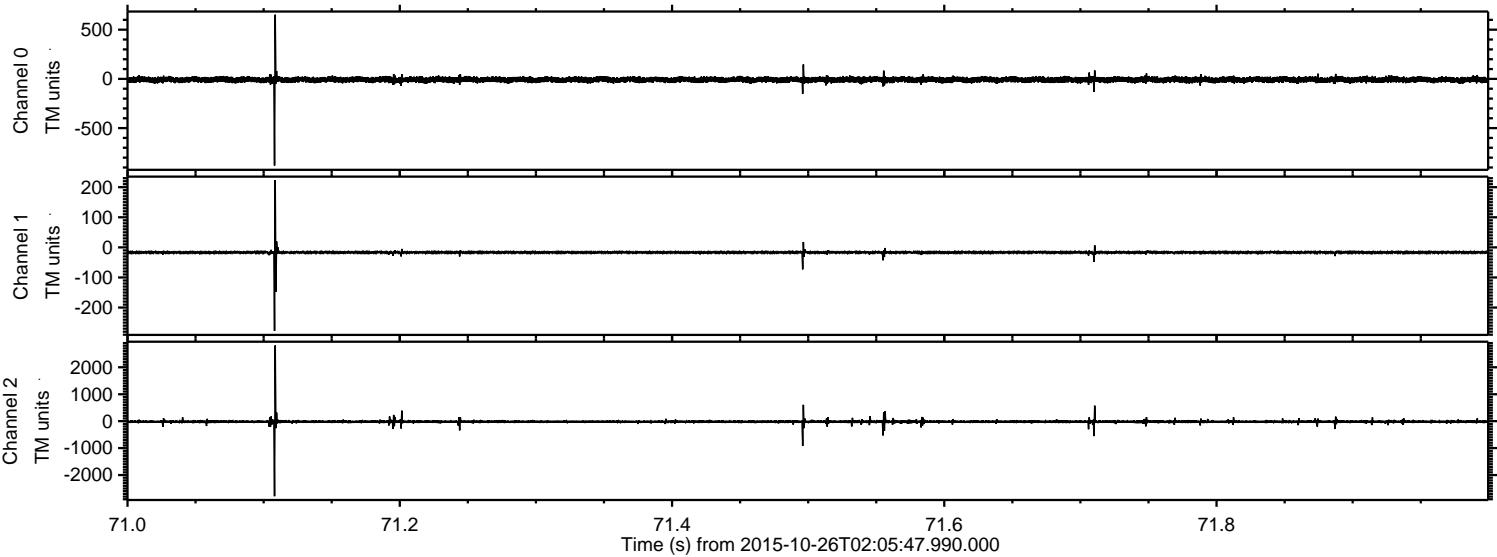

Processed Mon Oct 26 03:12:42 2015 by ELM ver.2012-10-06 from 001__elm20151026_020546__dat00.bin

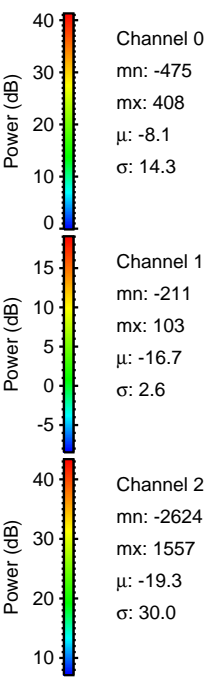
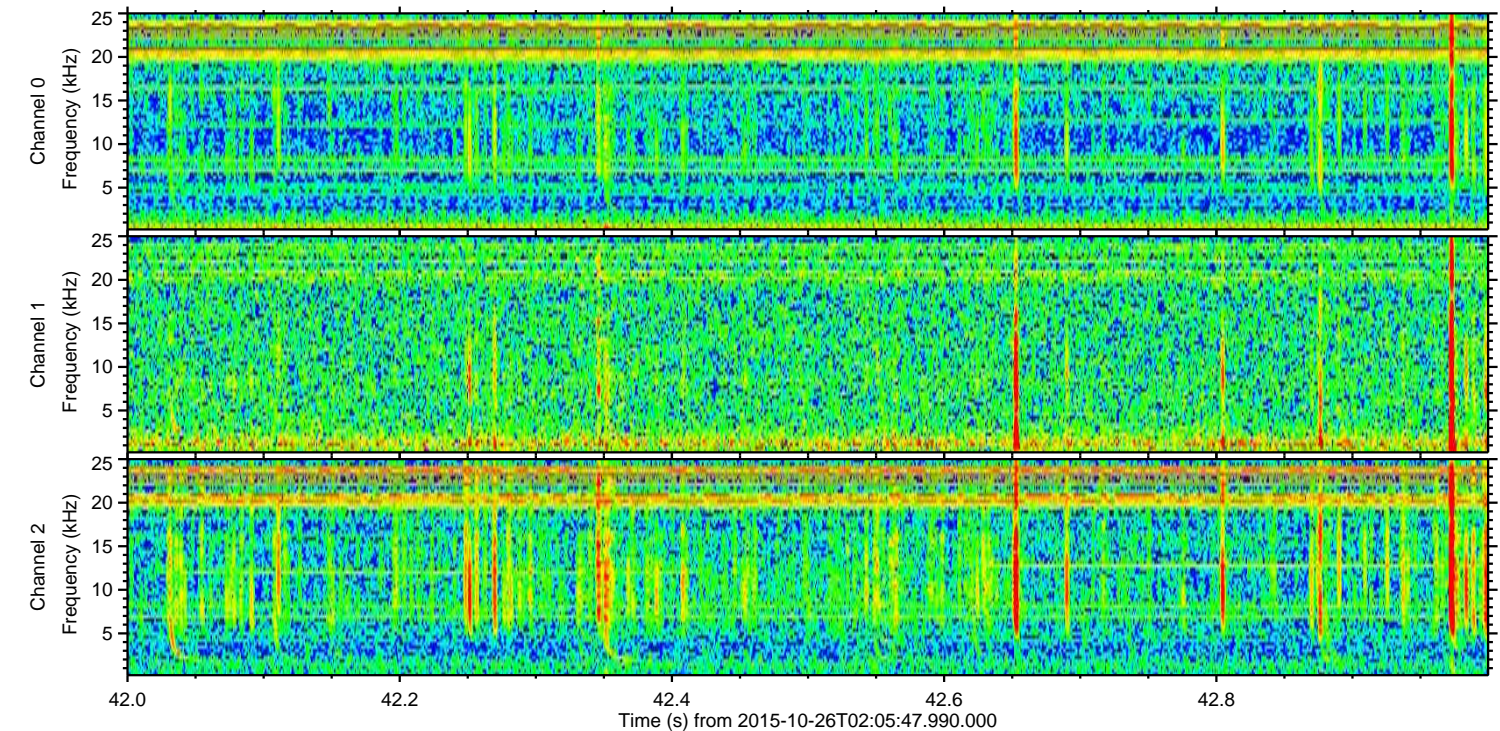
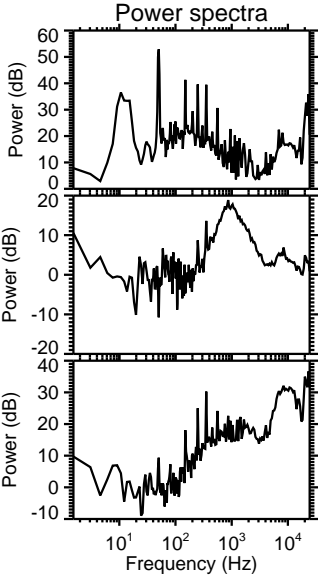
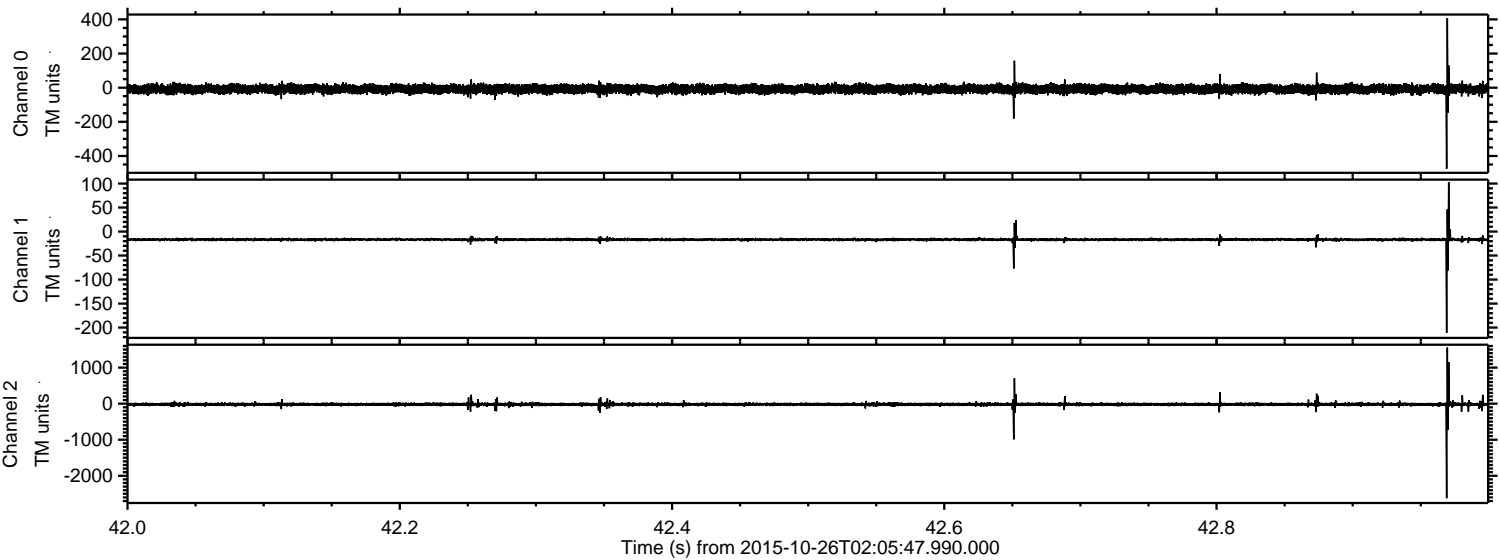

ELMAVAN 3D WAVEFORMS (Measured data sampled at 50 kHz) 51000 packets of 144 samples from 2015-10-26T02:05:47.990.000. Part 97/147

Processed Mon Oct 26 03:12:43 2015 by ELM ver.2012-10-06 from 001__elm20151026_020546__dat00.bin

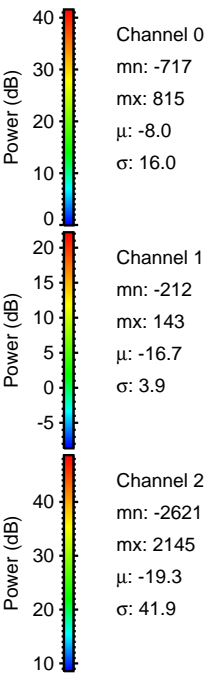
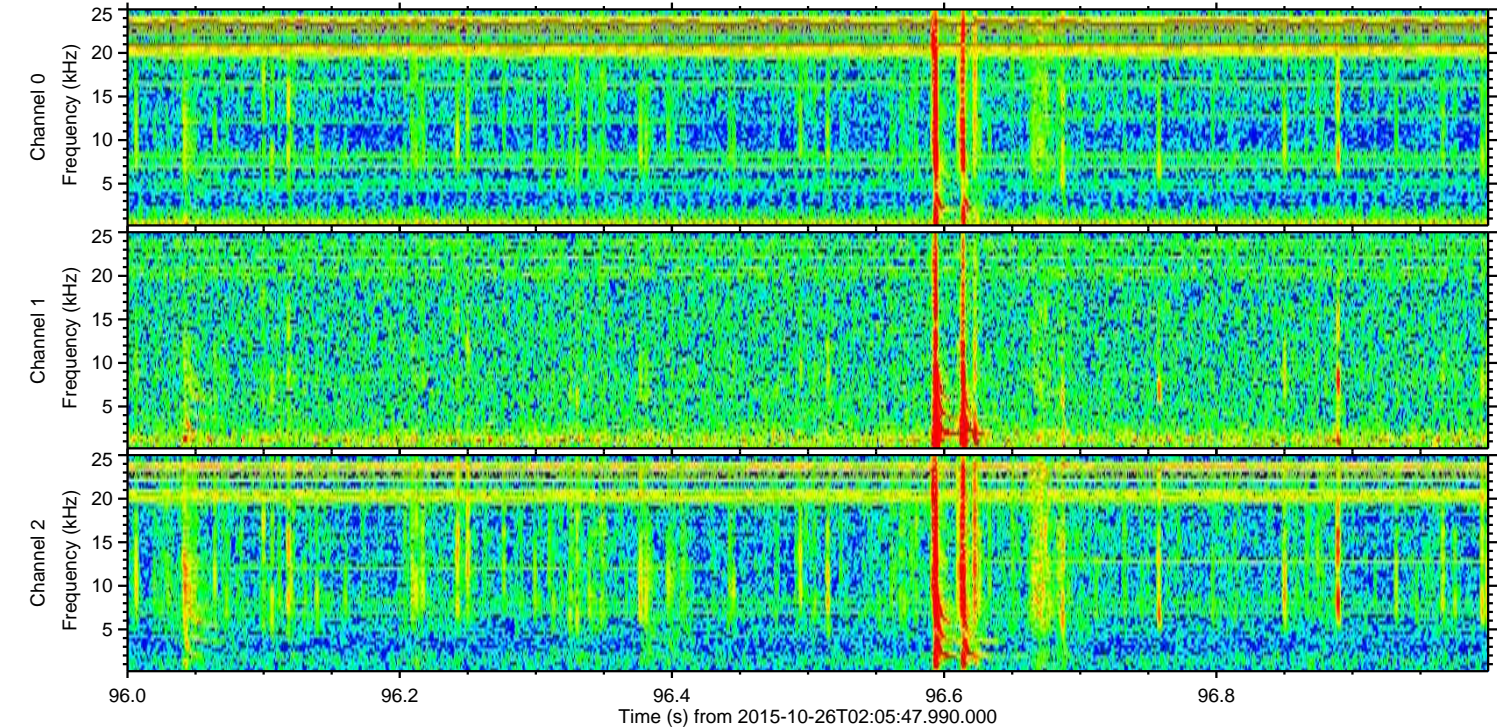
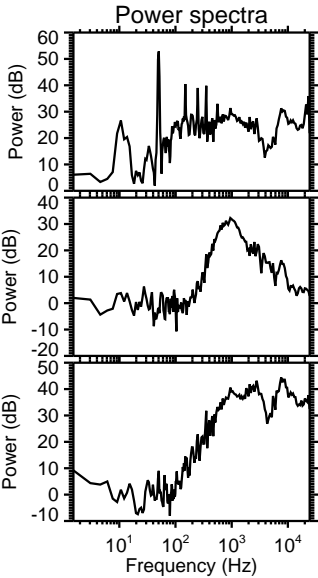
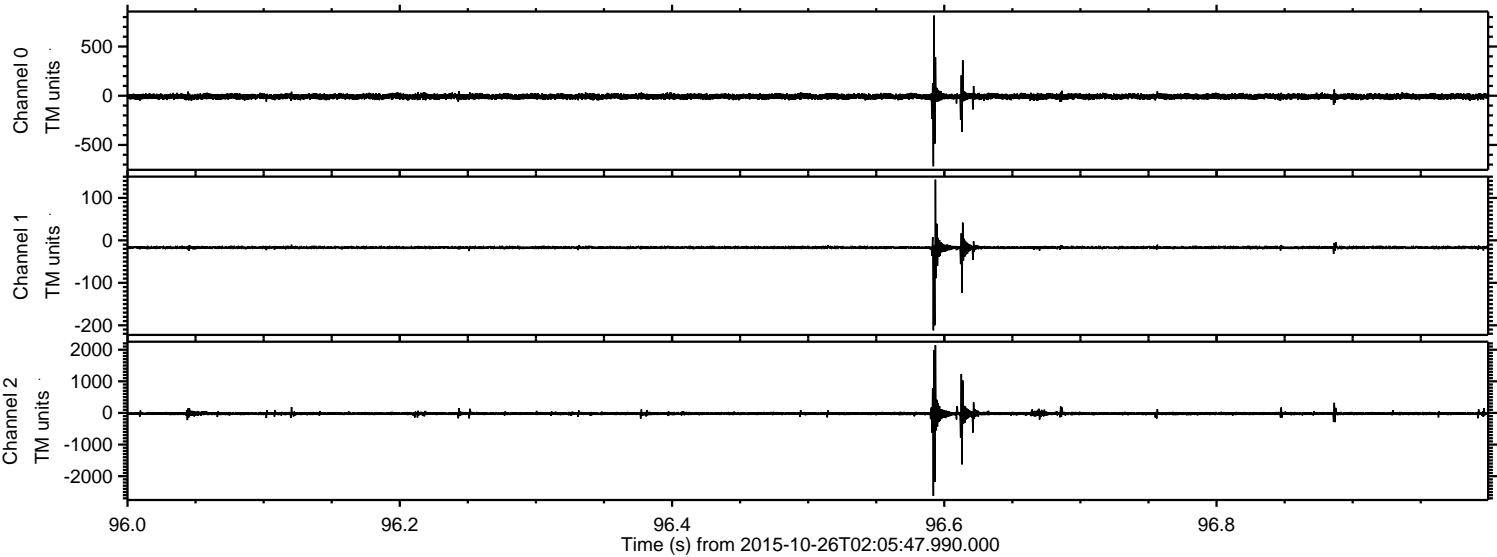

Processed Mon Oct 26 03:12:44 2015 by ELM ver.2012-10-06 from 001__elm20151026_020546__dat00.bin

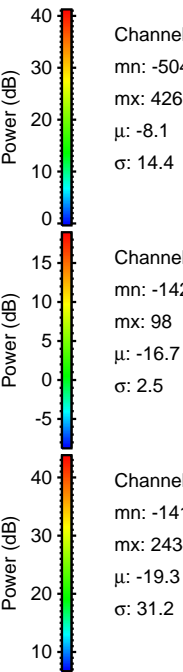
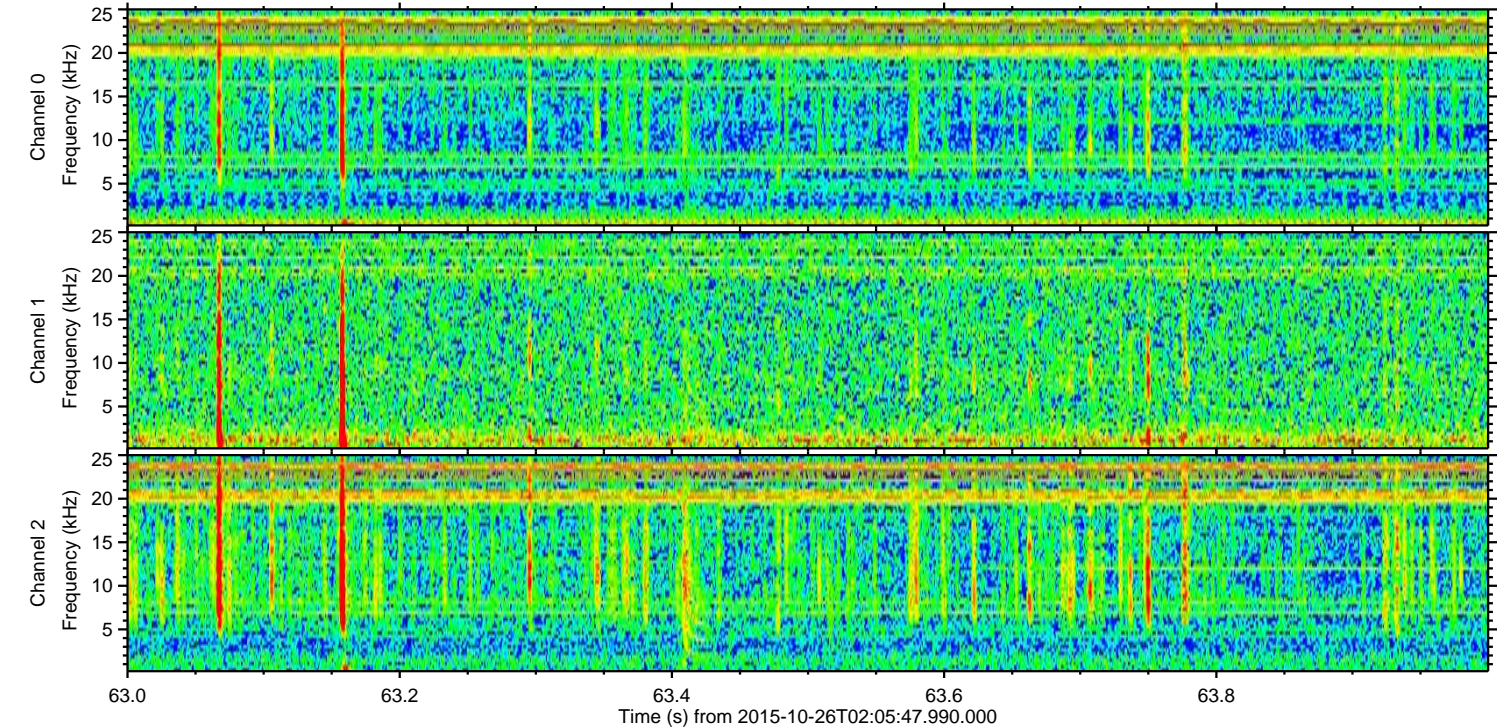
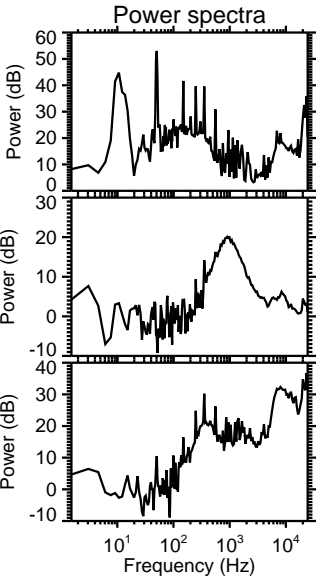
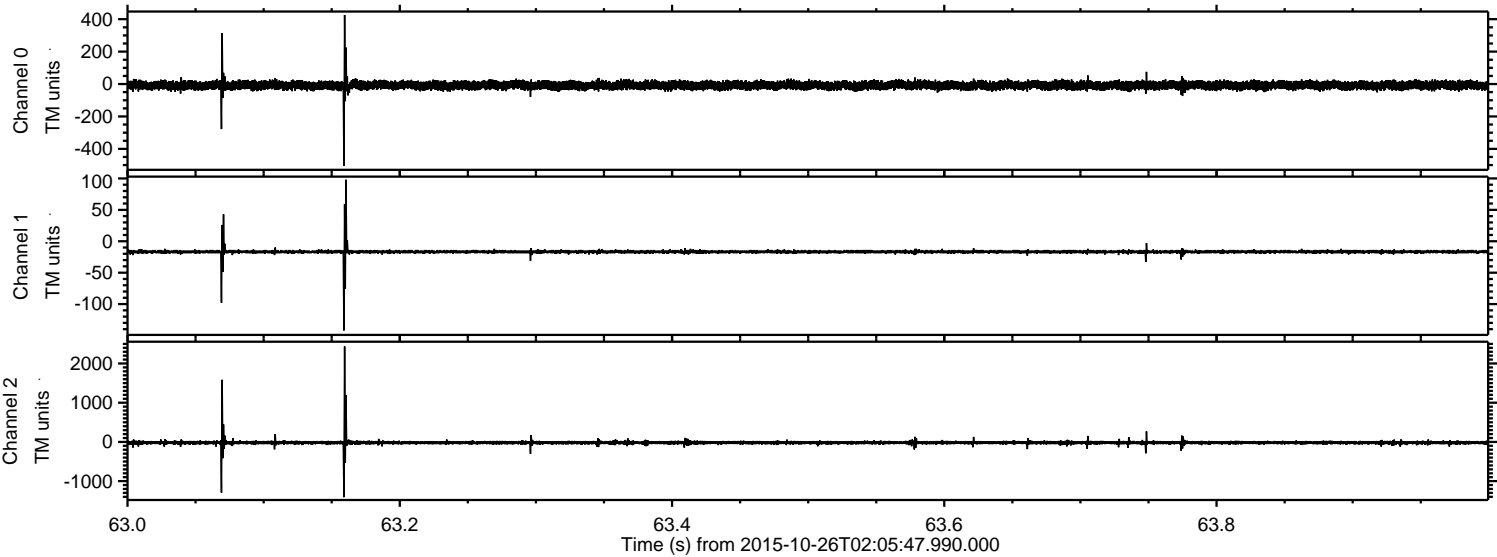

ELMAVAN 3D WAVEFORMS (Measured data sampled at 50 kHz) 51000 packets of 144 samples from 2015-10-26T02:05:47.990.000. Part 1/147

Processed Mon Oct 26 03:12:45 2015 by ELM ver.2012-10-06 from 001__elm20151026_020546__dat00.bin

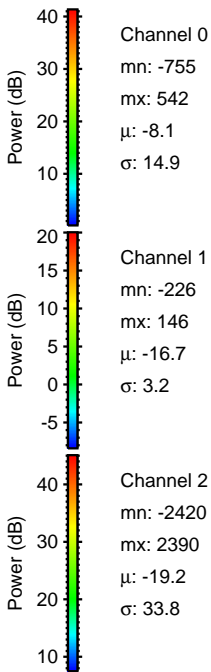
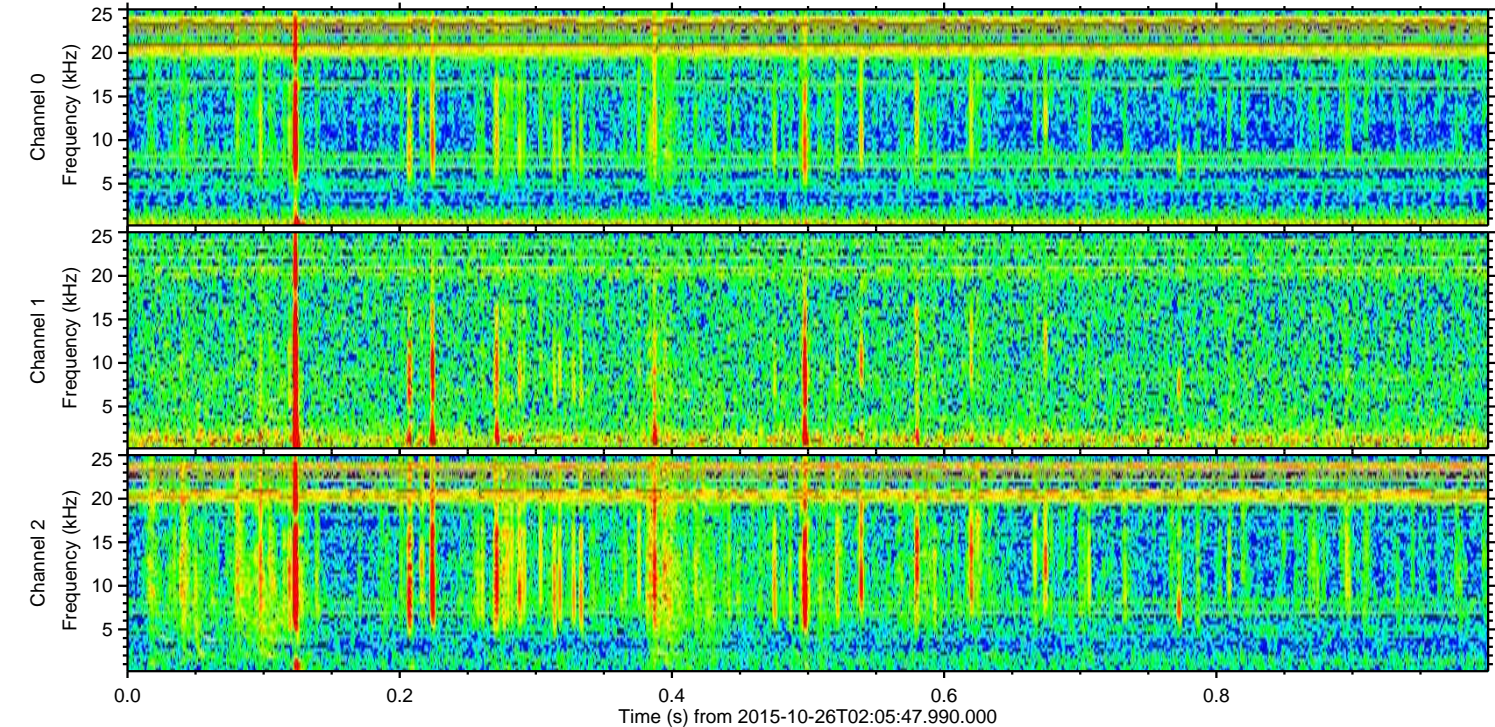
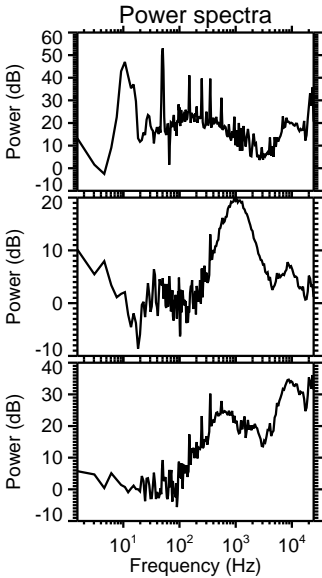
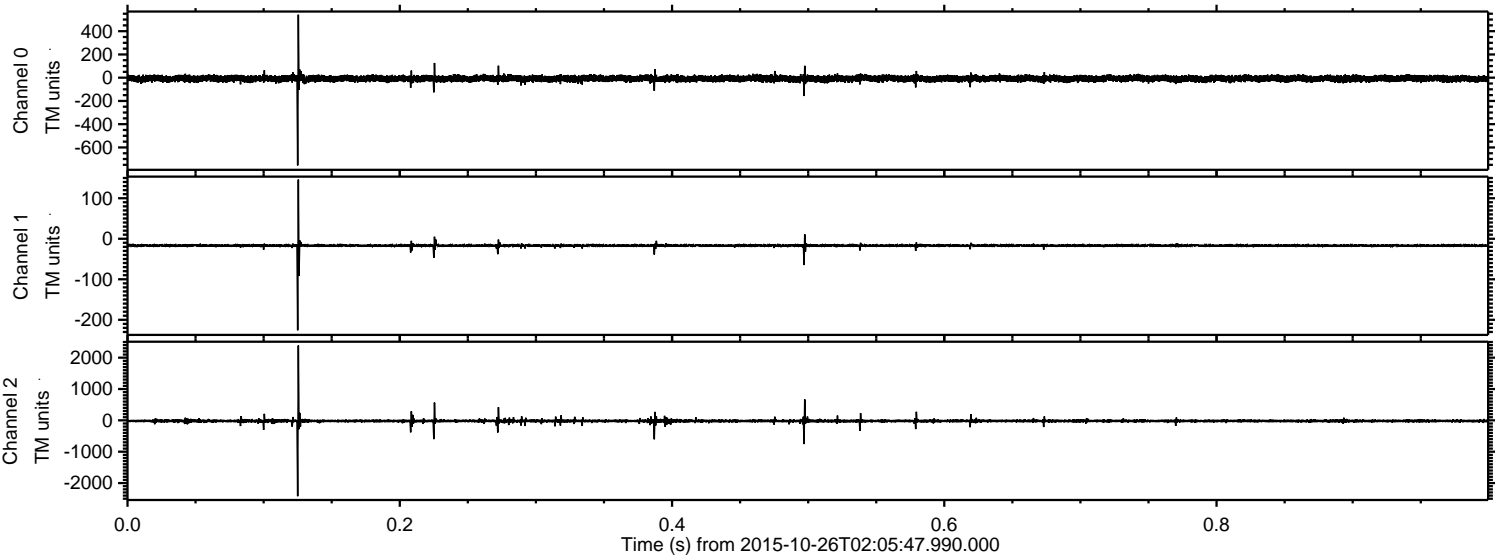

Processed Mon Oct 26 03:12:46 2015 by ELM ver.2012-10-06 from 001__elm20151026_020546__dat00.bin

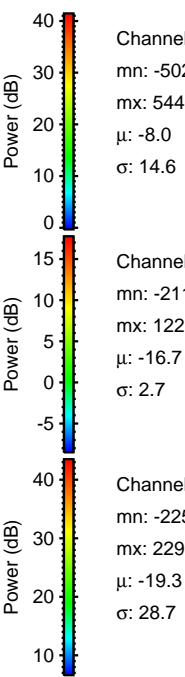
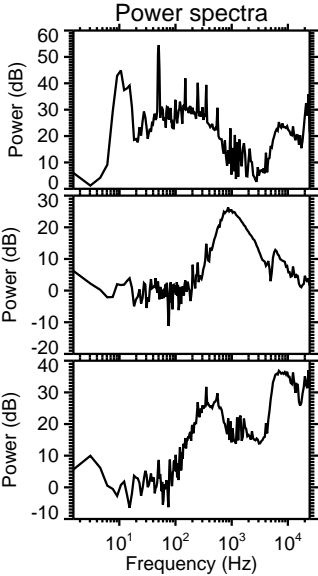
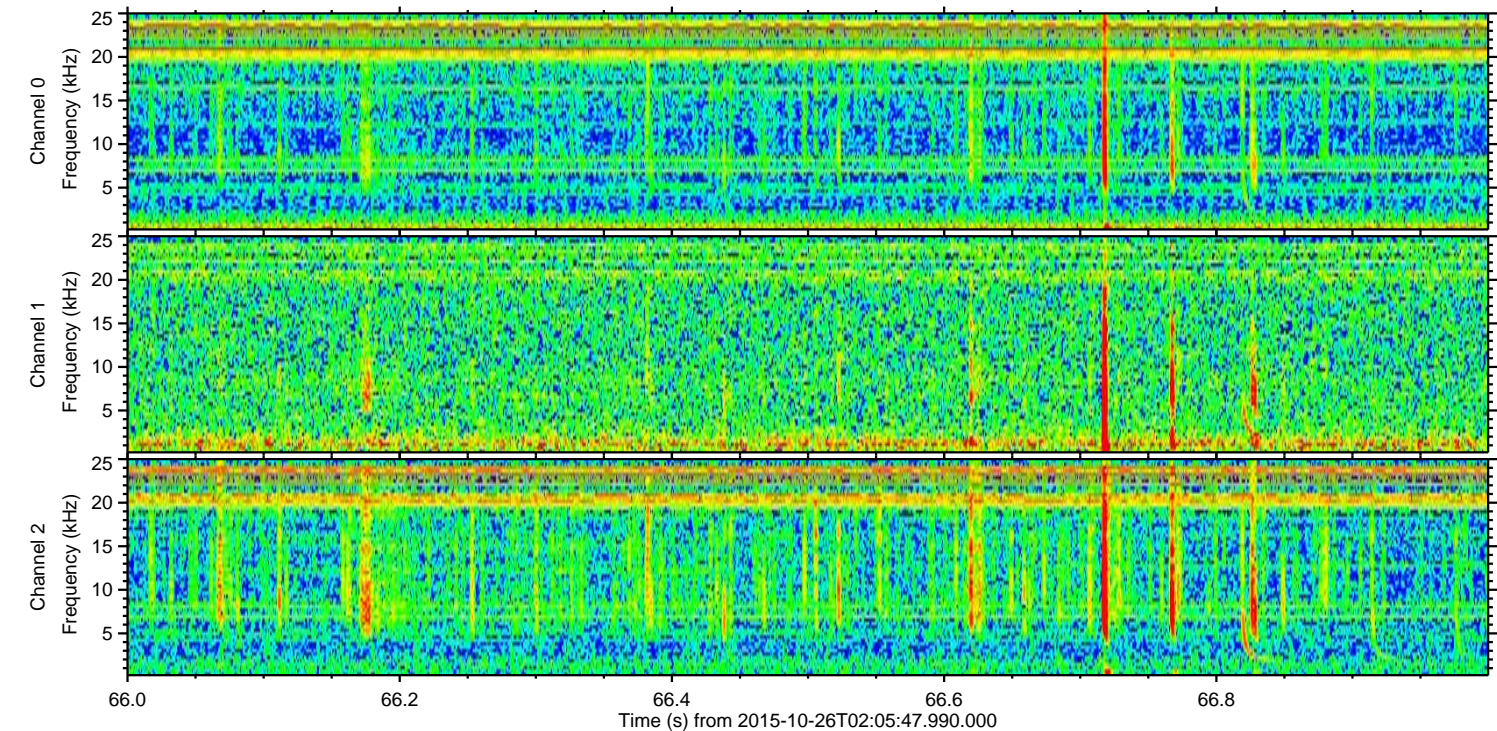
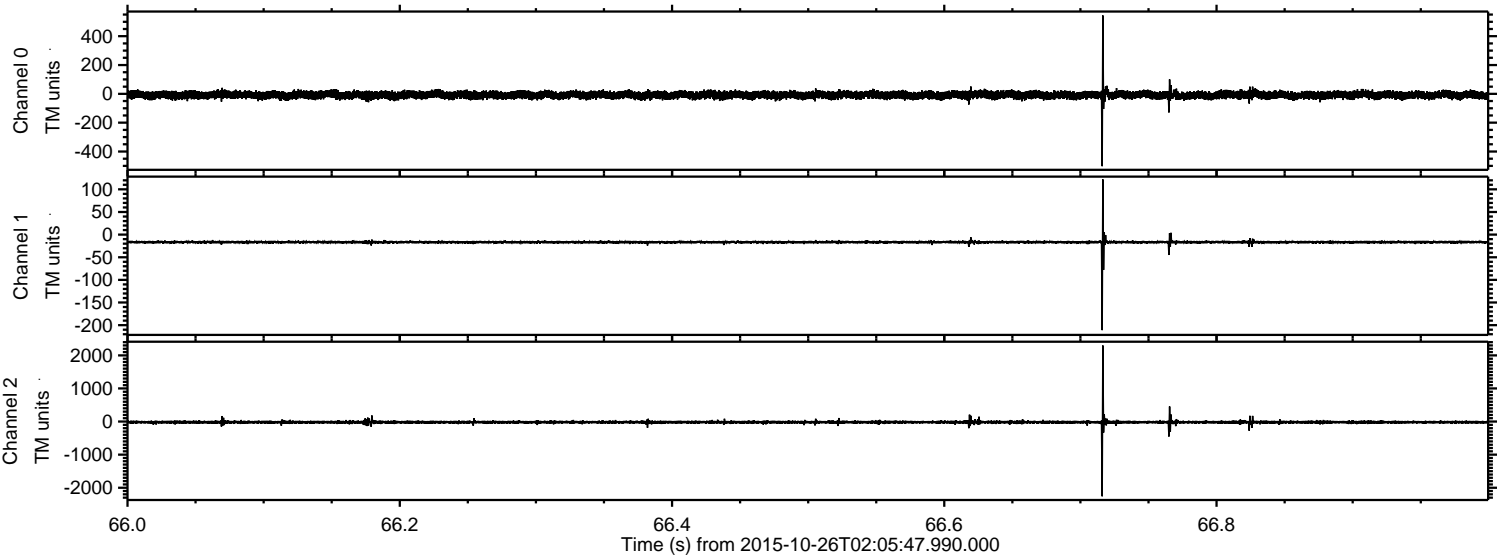

Channel 0
mn: -502
mx: 544
 μ : -8.0
 σ : 14.6

Channel 1
mn: -211
mx: 122
 μ : -16.7
 σ : 2.7

Channel 2
mn: -2258
mx: 2298
 μ : -19.3
 σ : 28.7

Processed Mon Oct 26 03:12:47 2015 by ELM ver.2012-10-06 from 001__elm20151026_020546__dat00.bin

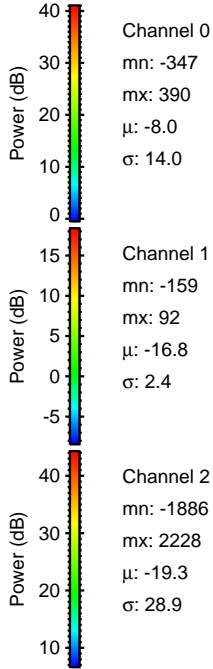
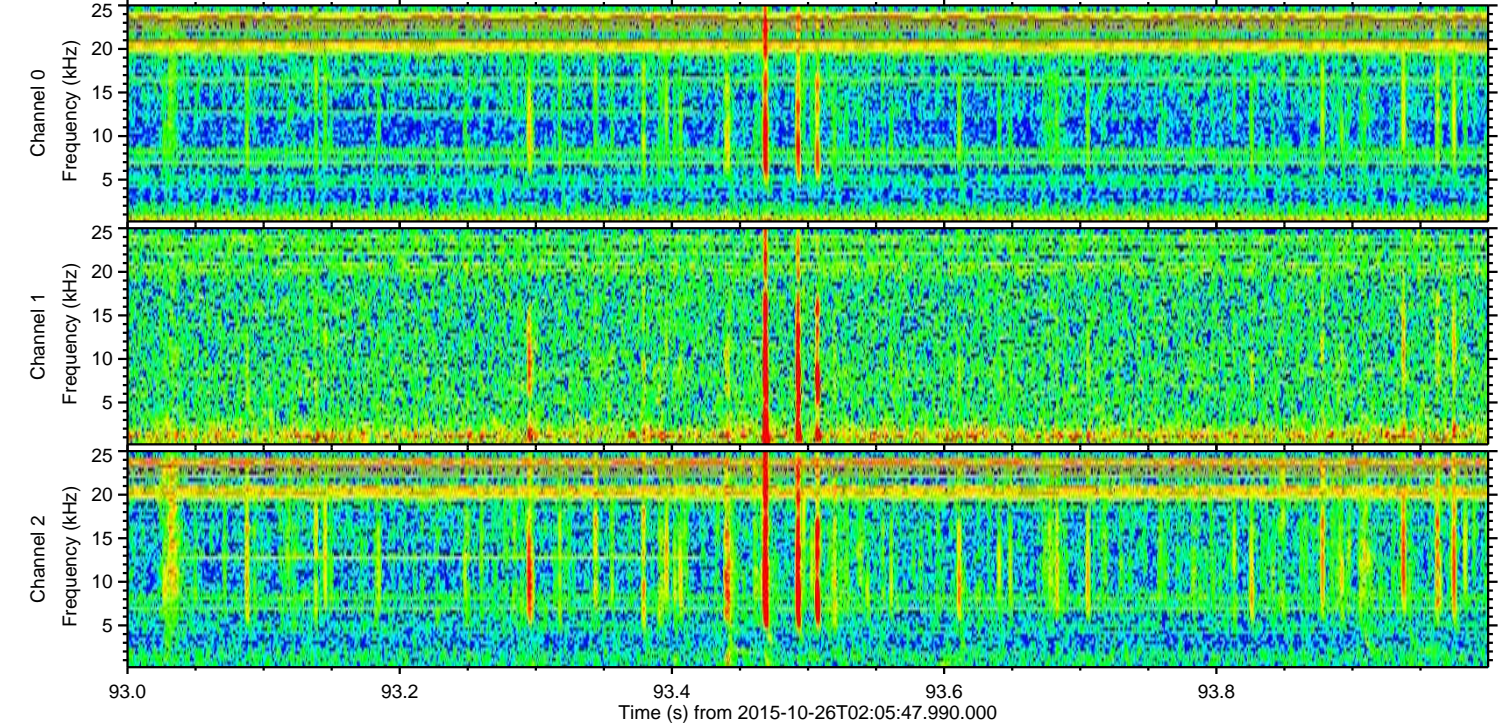
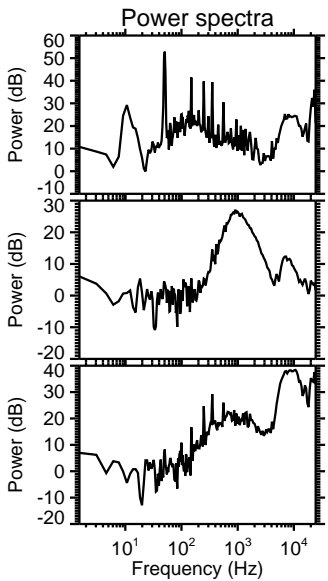
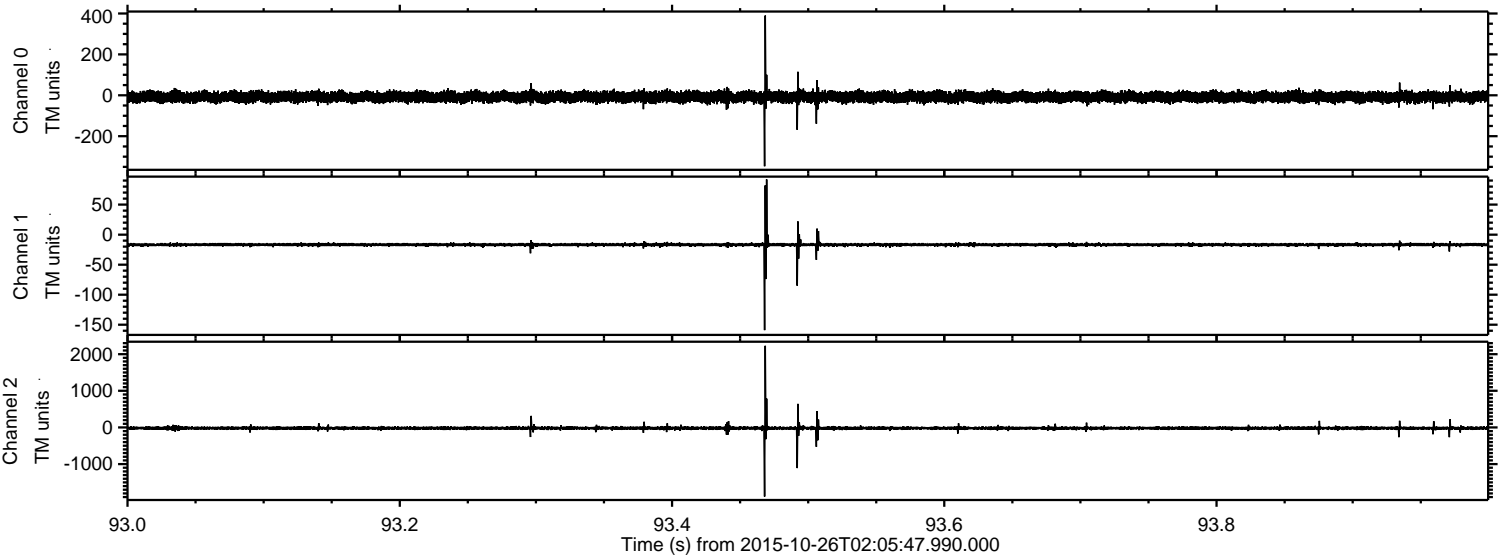

Processed Mon Oct 26 03:12:48 2015 by ELM ver.2012-10-06 from 001__elm20151026_020546__dat00.bin

