

# ELMAVAN 3D WAVEFORMS (Measured data sampled at 50 kHz) 51000 packets of 144 samples from 2015-10-25T18:10:28.875.000.

Processed Sun Oct 25 19:16:56 2015 by ELM ver.2012-10-06 from 001\_\_elm20151025\_181027\_\_dat00.bin

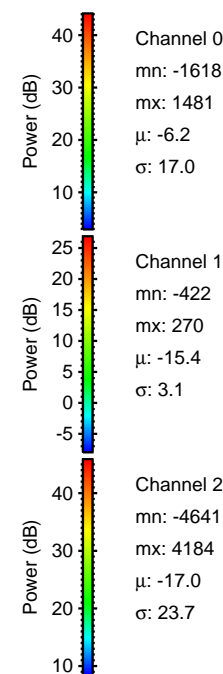

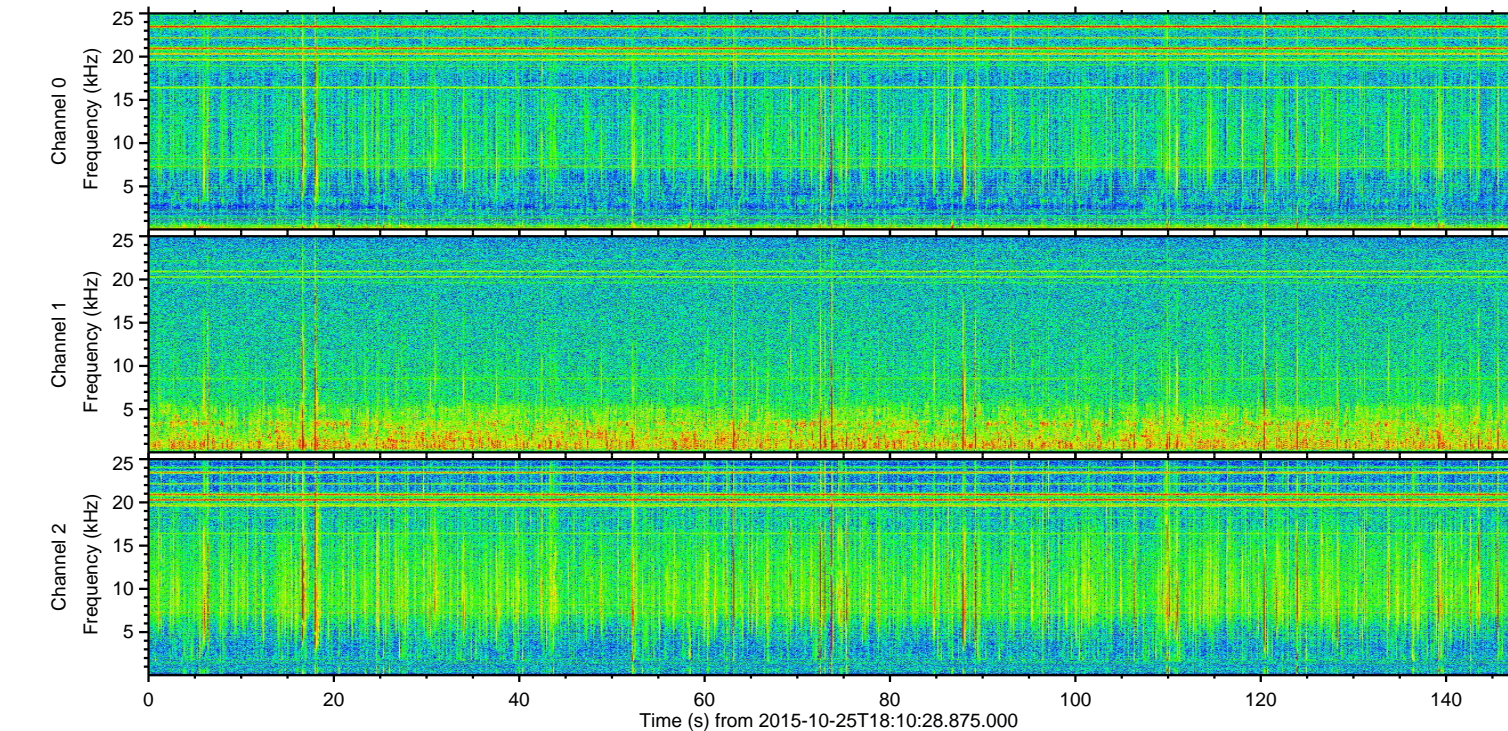
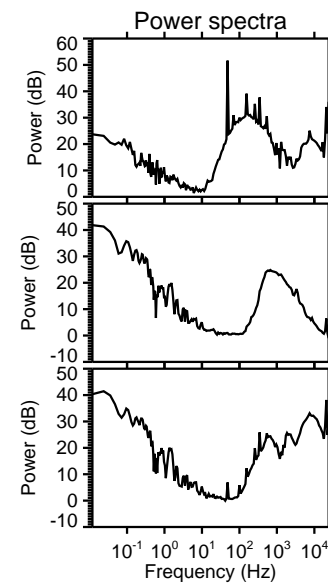
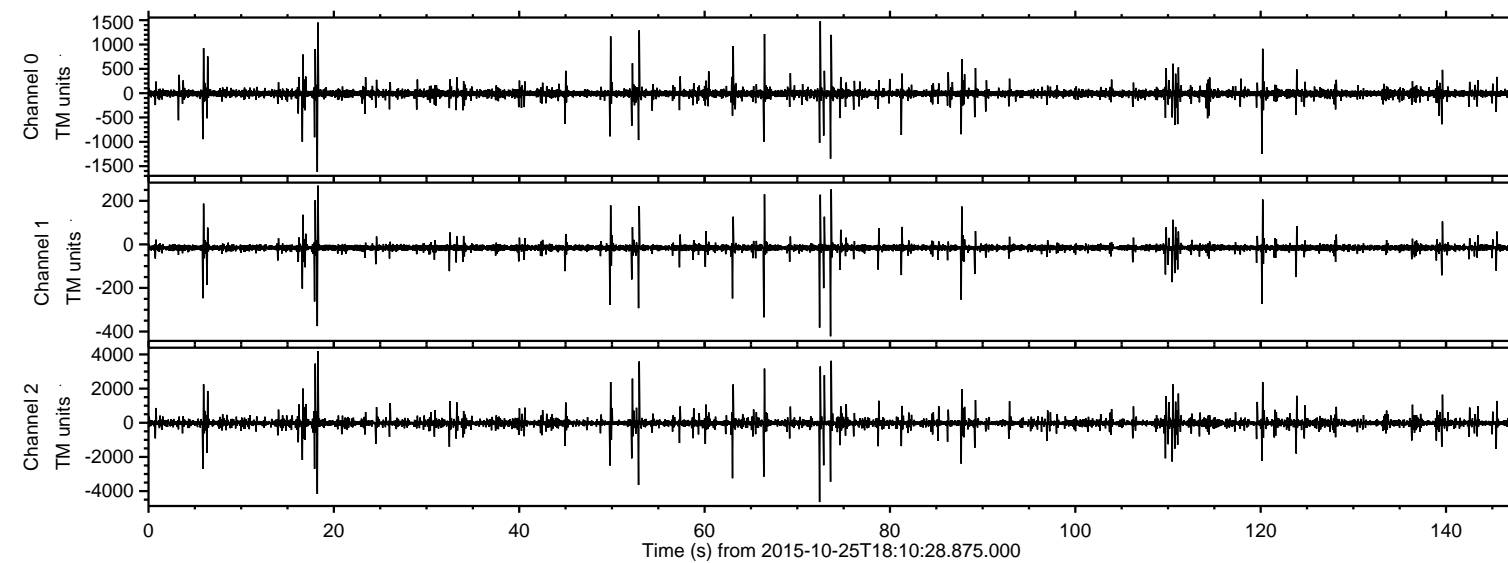

ELMAVAN 3D WAVEFORMS (Measured data sampled at 50 kHz) 51000 packets of 144 samples from 2015-10-25T18:10:28.875.000. Part 73/147

Processed Sun Oct 25 19:17:12 2015 by ELM ver.2012-10-06 from 001\_\_elm20151025\_181027\_\_dat00.bin

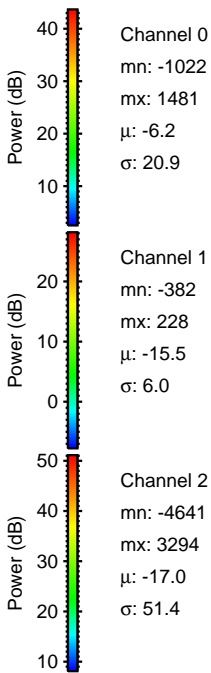
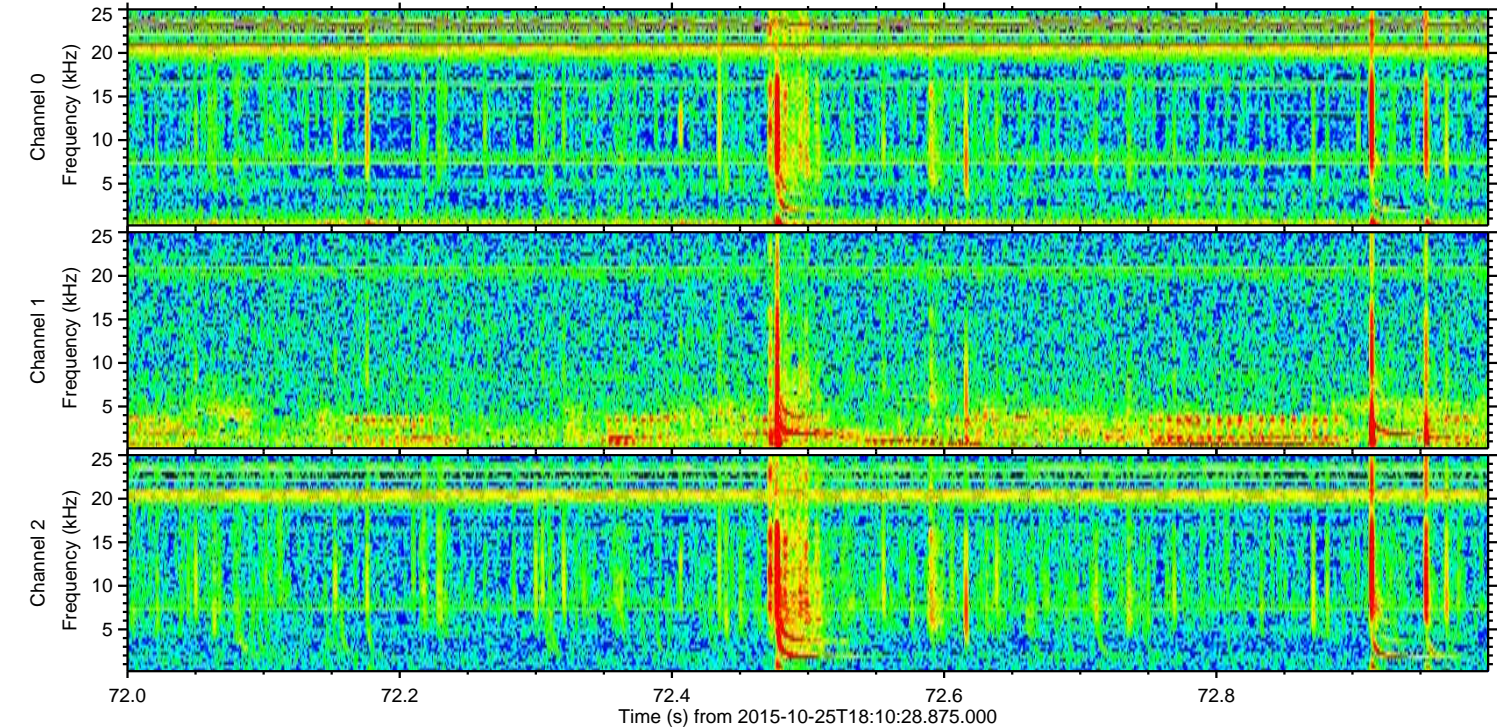
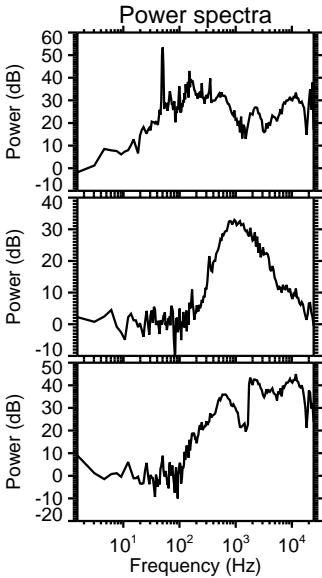
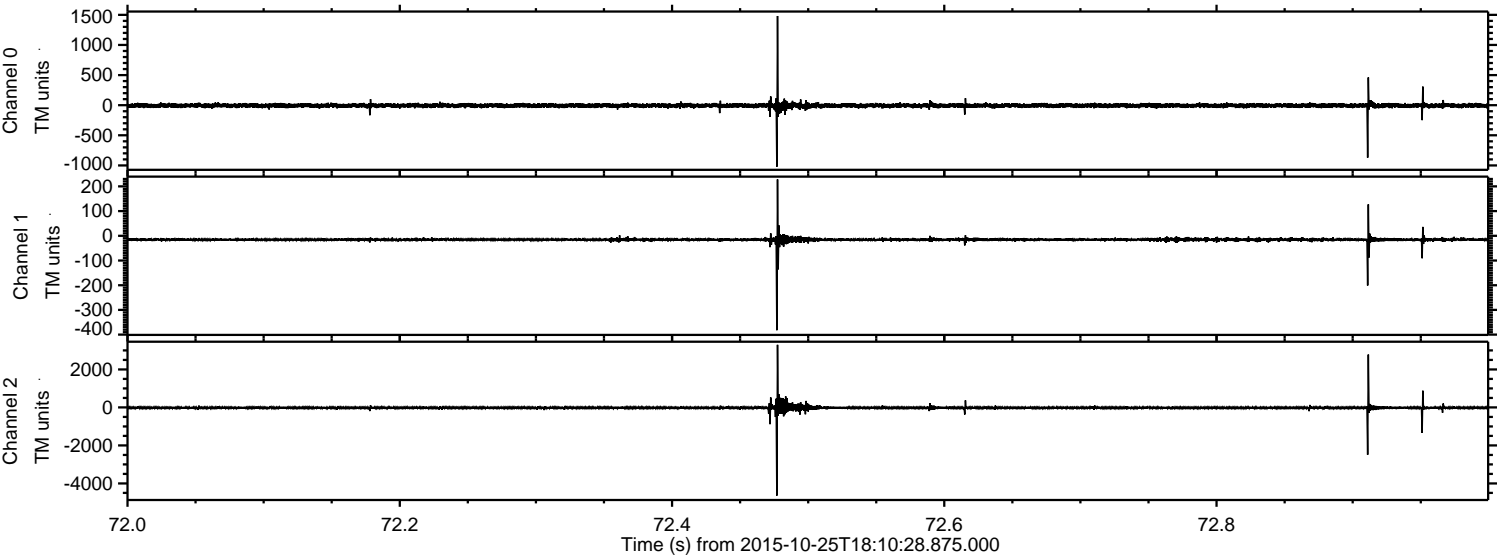



Processed Sun Oct 25 19:17:14 2015 by ELM ver.2012-10-06 from 001\_\_elm20151025\_181027\_\_dat00.bin

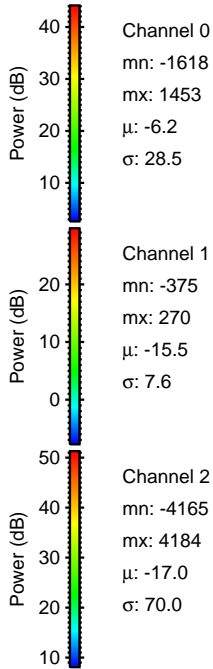
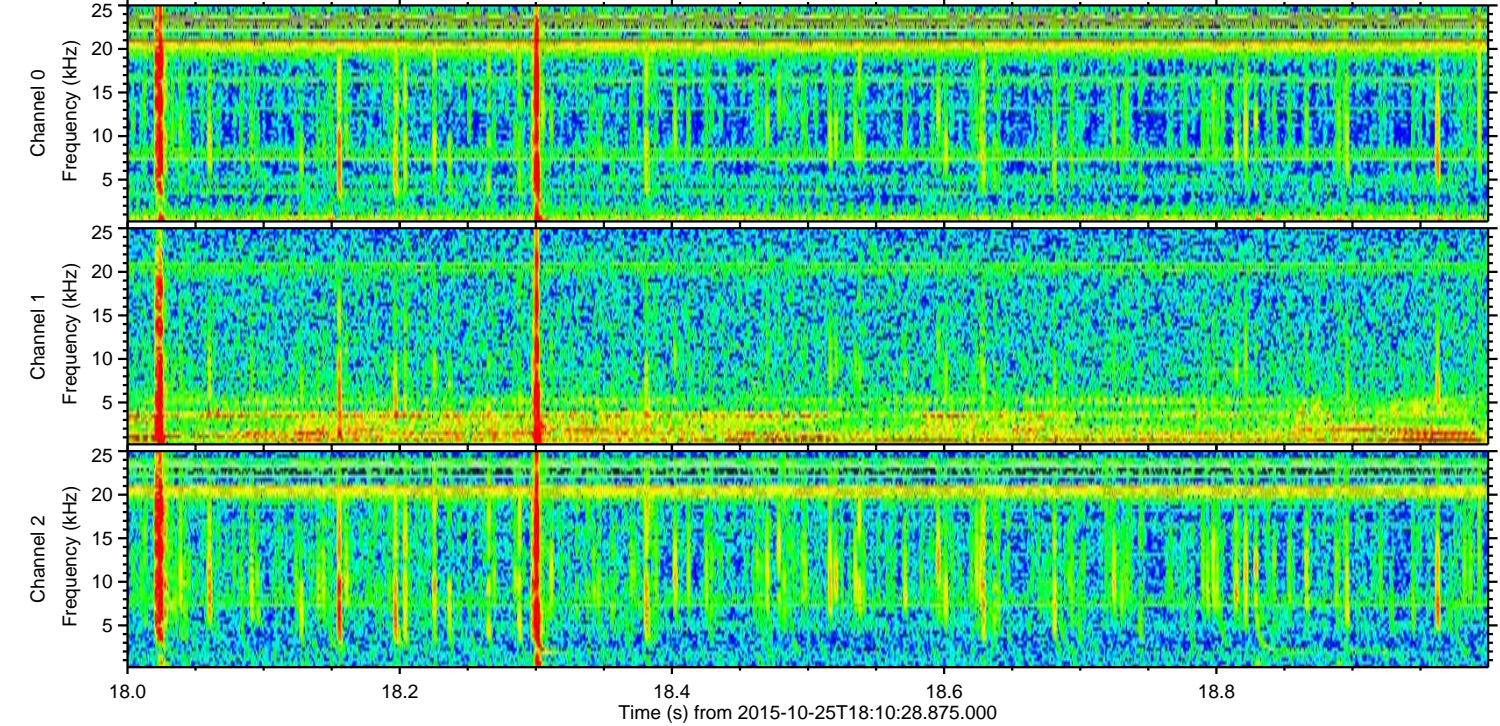
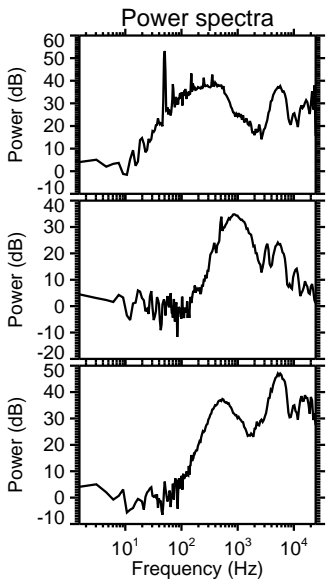
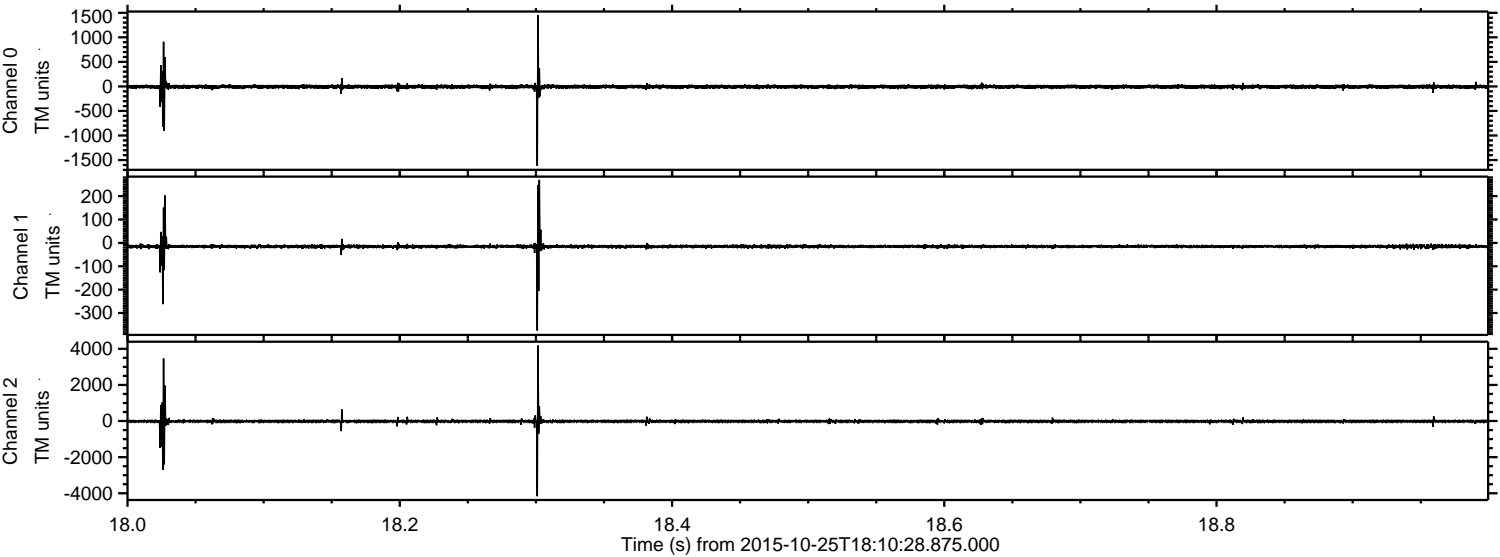

Channel 0  
mn: -1618  
mx: 1453  
 $\mu$ : -6.2  
 $\sigma$ : 28.5

Channel 1  
mn: -375  
mx: 270  
 $\mu$ : -15.5  
 $\sigma$ : 7.6

Channel 2  
mn: -4165  
mx: 4184  
 $\mu$ : -17.0  
 $\sigma$ : 70.0



ELMAVAN 3D WAVEFORMS (Measured data sampled at 50 kHz) 51000 packets of 144 samples from 2015-10-25T18:10:28.875.000. Part 53/147

Processed Sun Oct 25 19:17:15 2015 by ELM ver.2012-10-06 from 001\_\_elm20151025\_181027\_\_dat00.bin

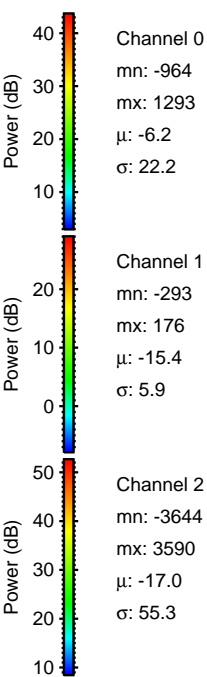
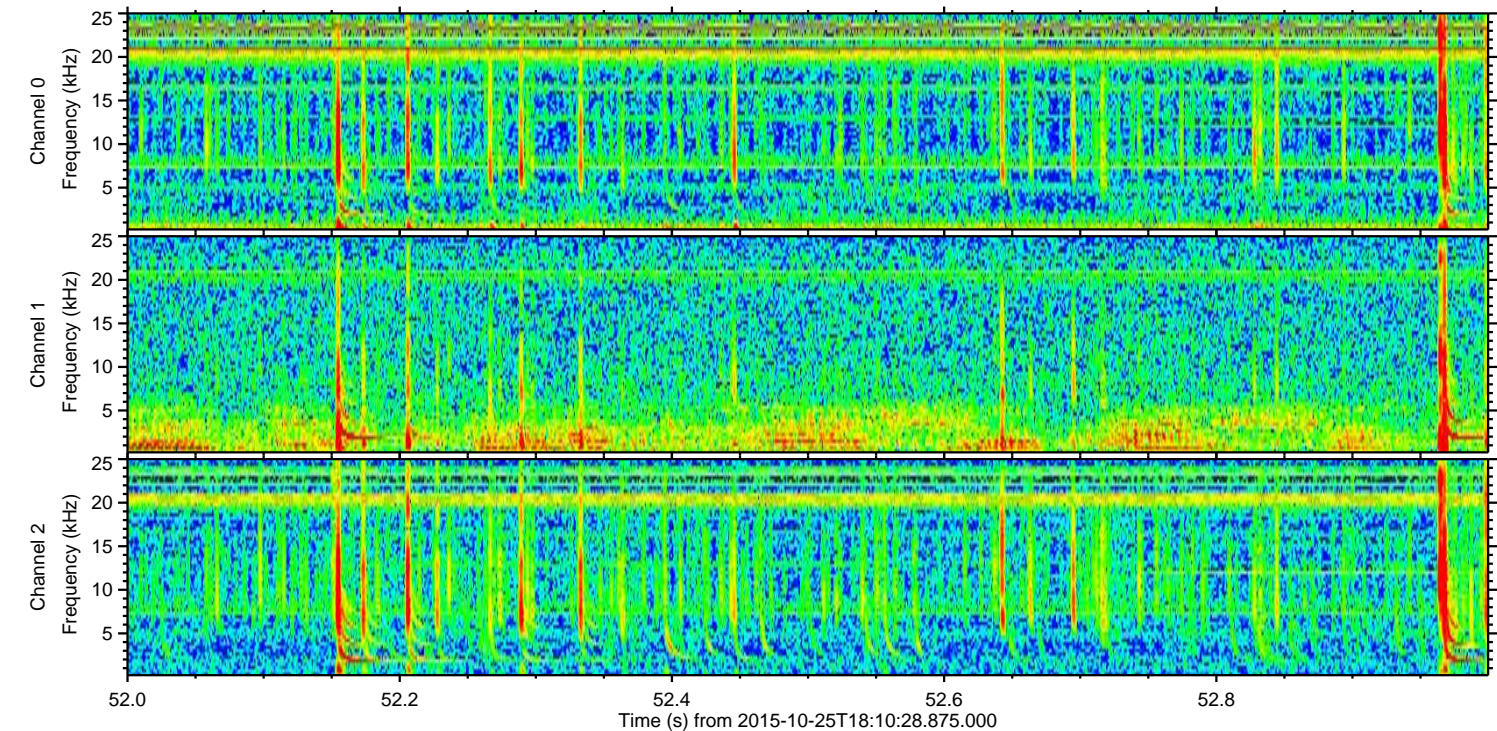
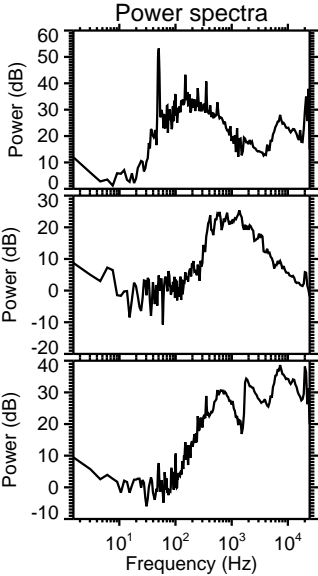
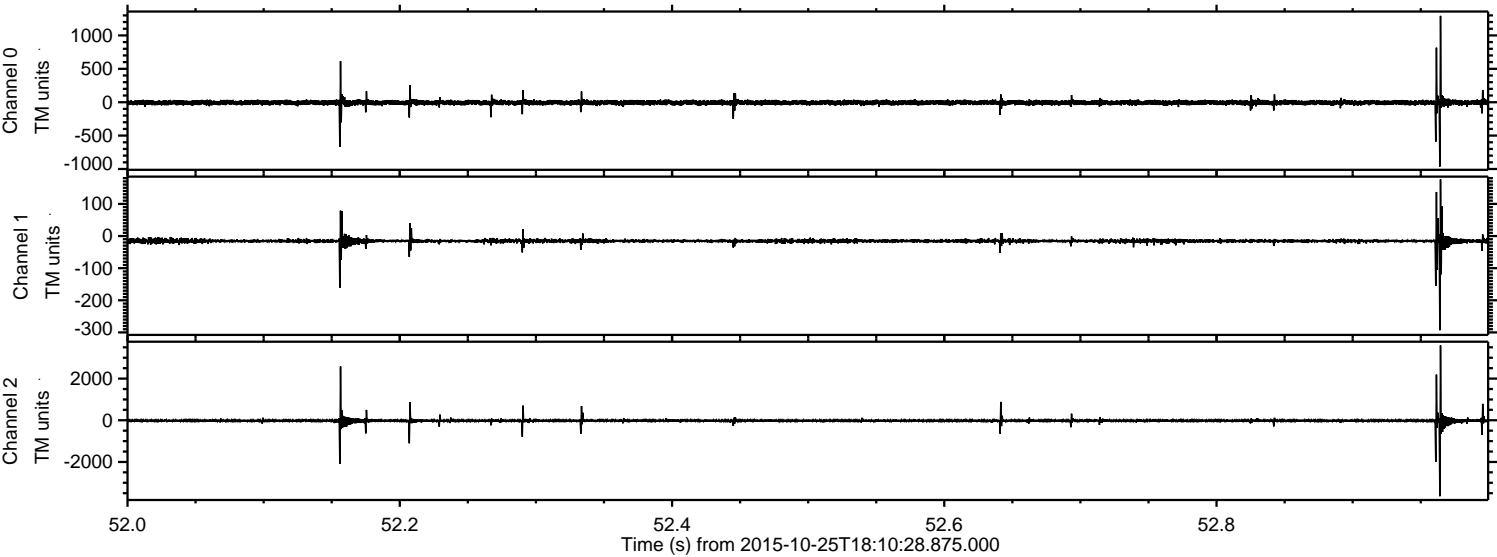



Processed Sun Oct 25 19:17:16 2015 by ELM ver.2012-10-06 from 001\_\_elm20151025\_181027\_\_dat00.bin

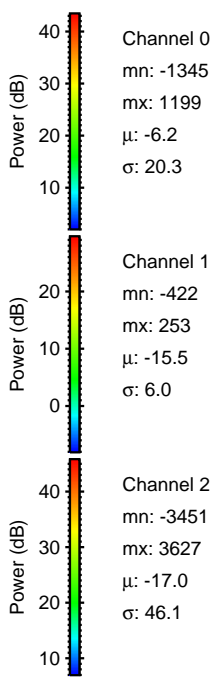
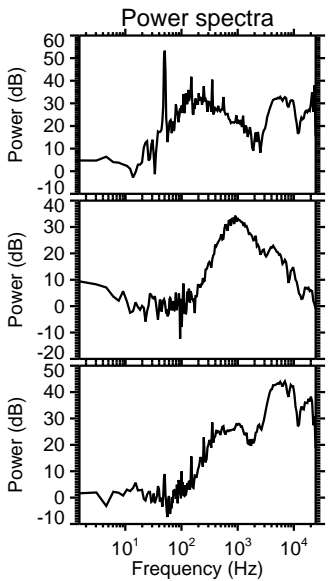
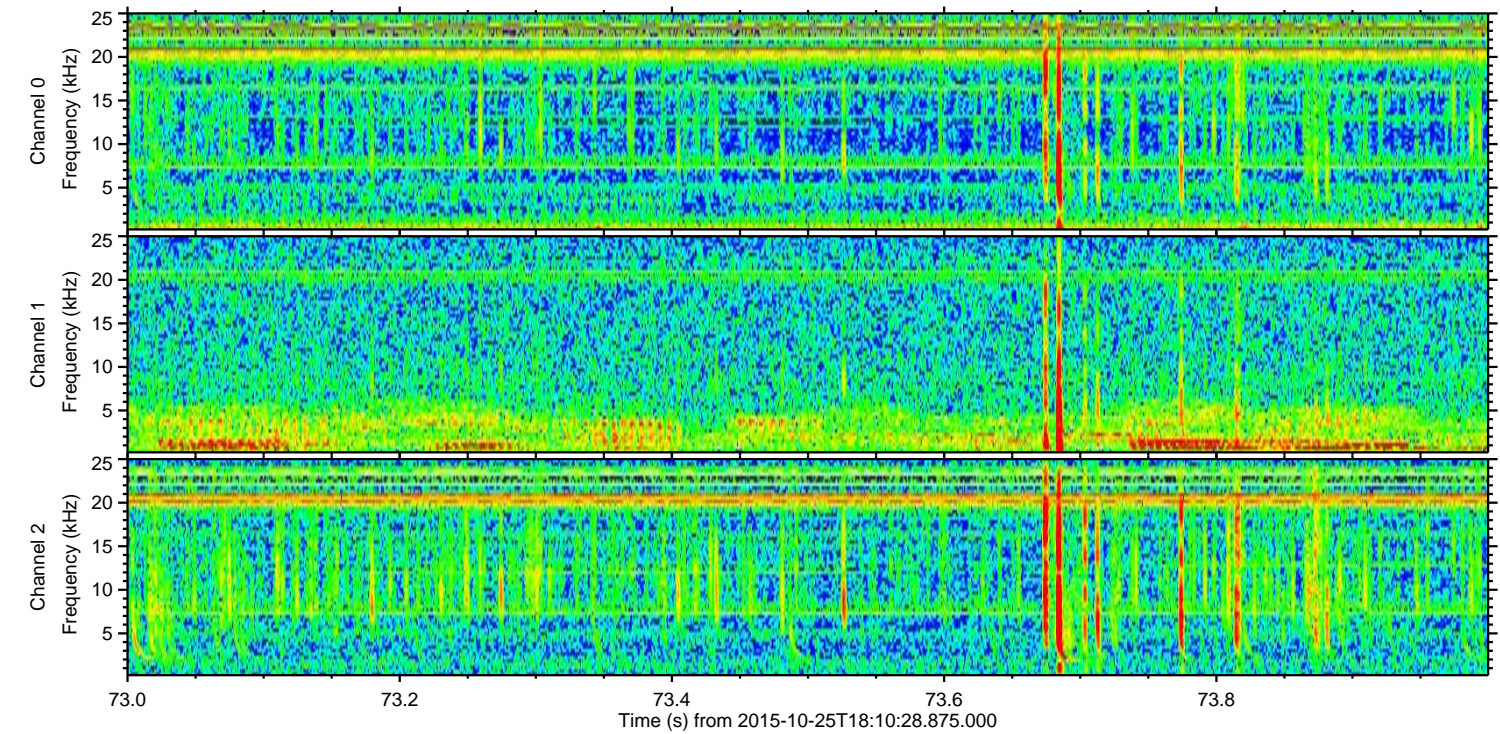
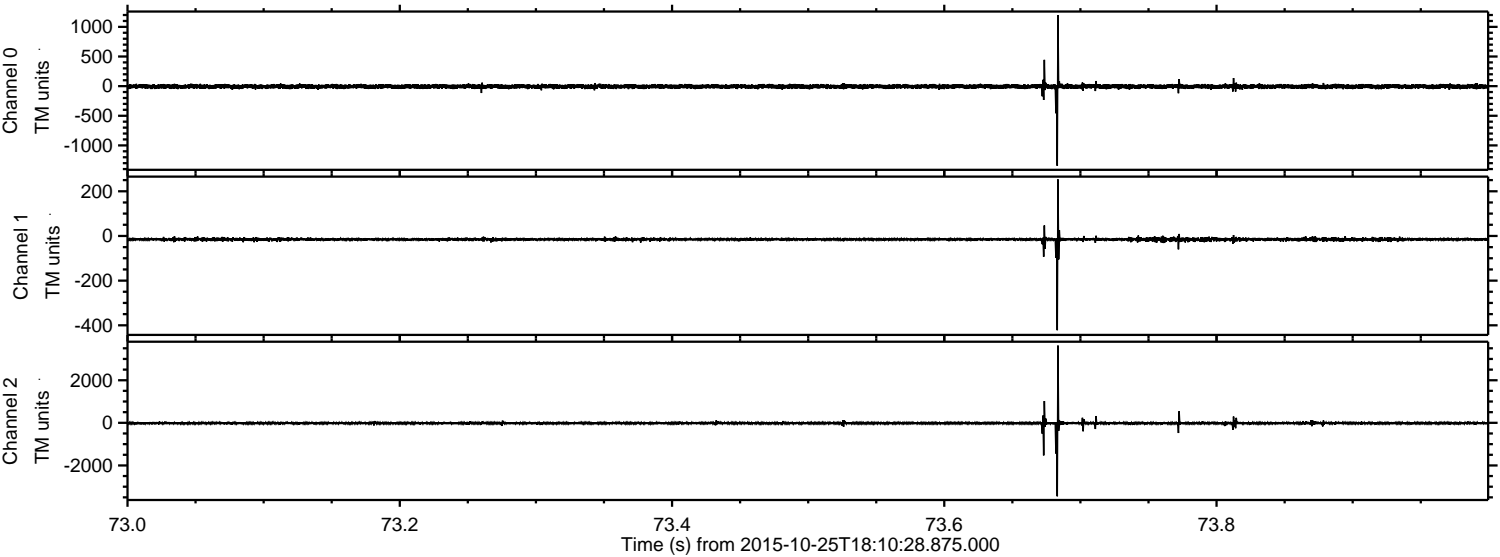



Processed Sun Oct 25 19:17:17 2015 by ELM ver.2012-10-06 from 001\_\_elm20151025\_181027\_\_dat00.bin

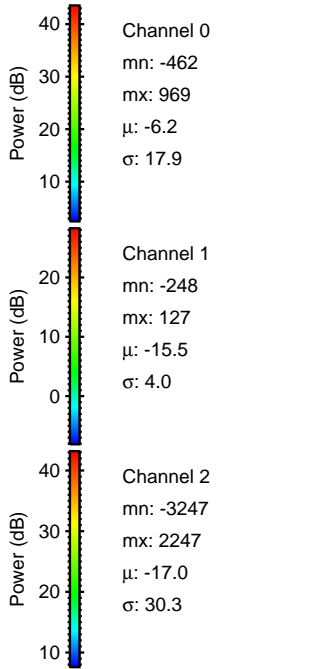
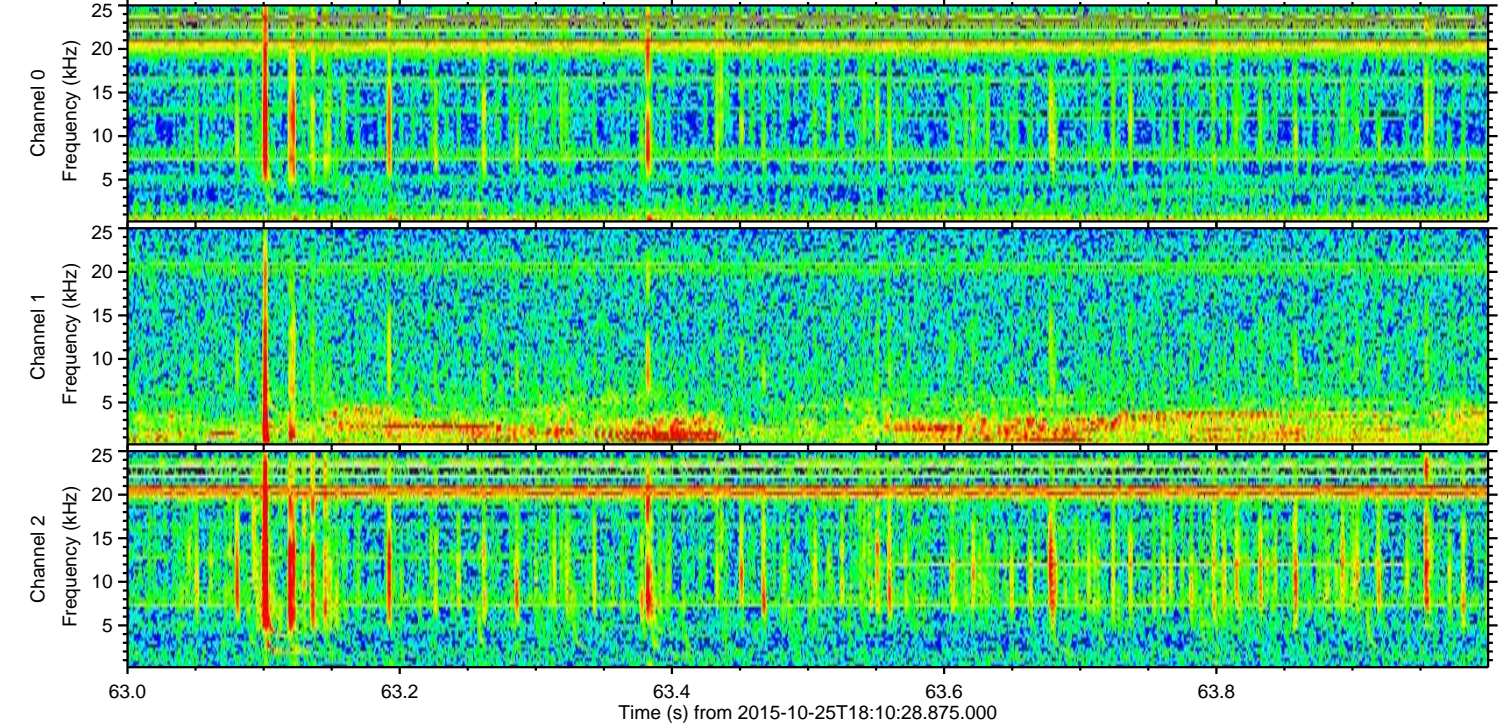
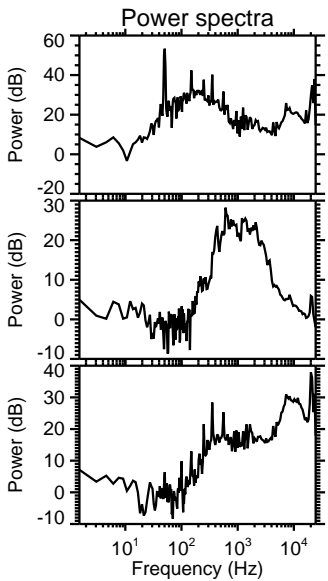
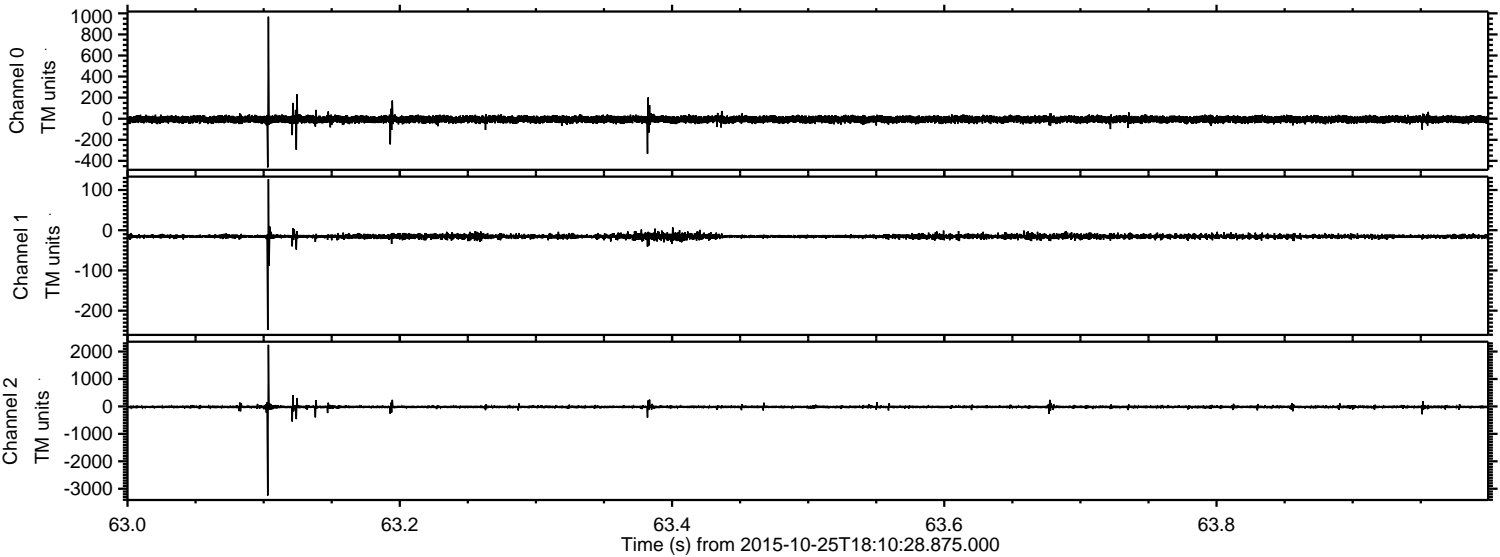



Processed Sun Oct 25 19:17:18 2015 by ELM ver.2012-10-06 from 001\_\_elm20151025\_181027\_\_dat00.bin

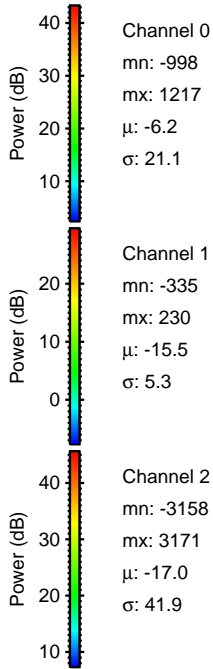
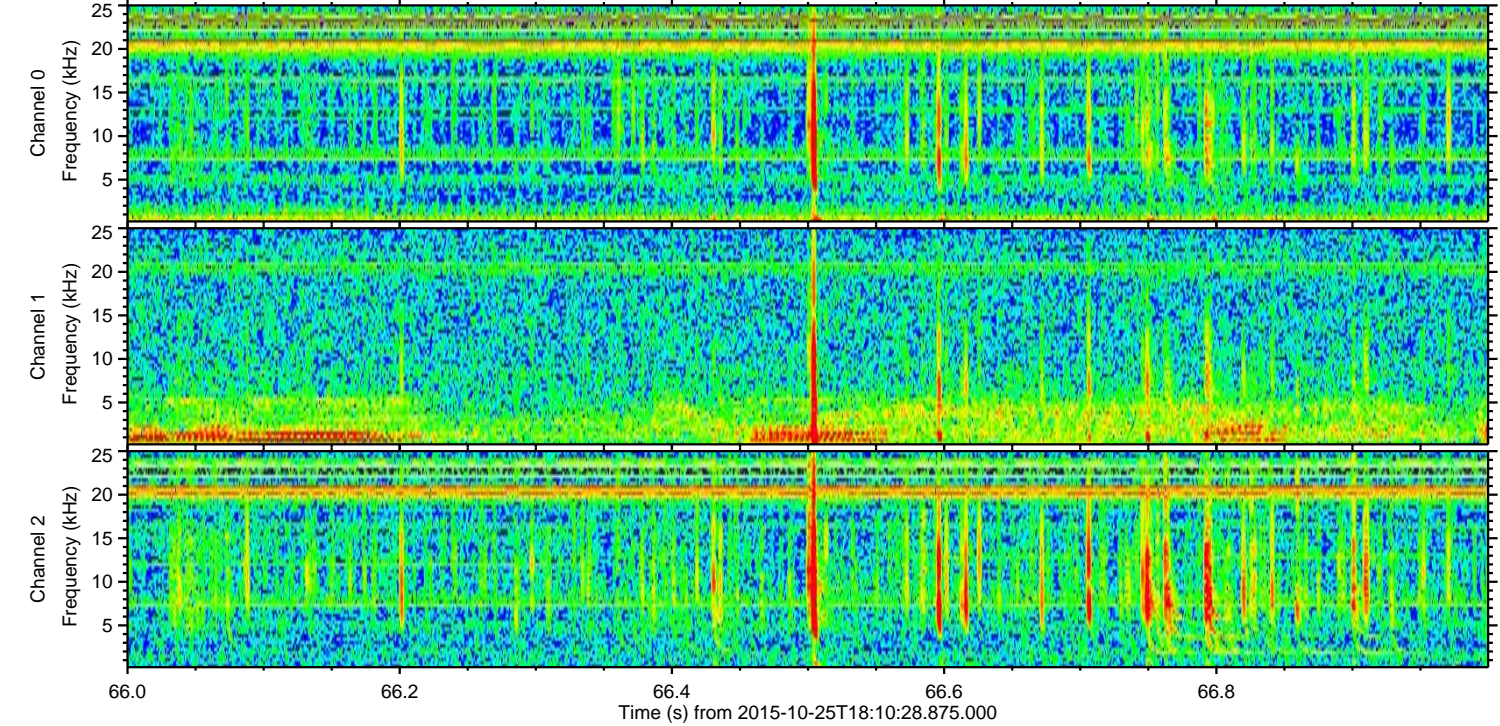
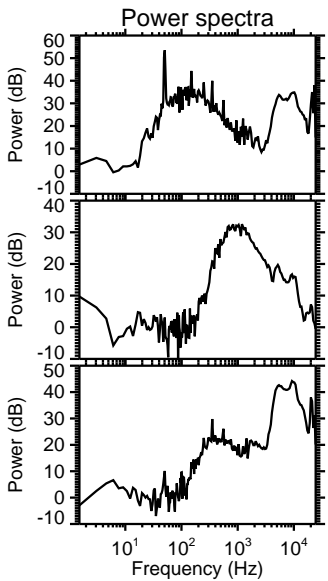
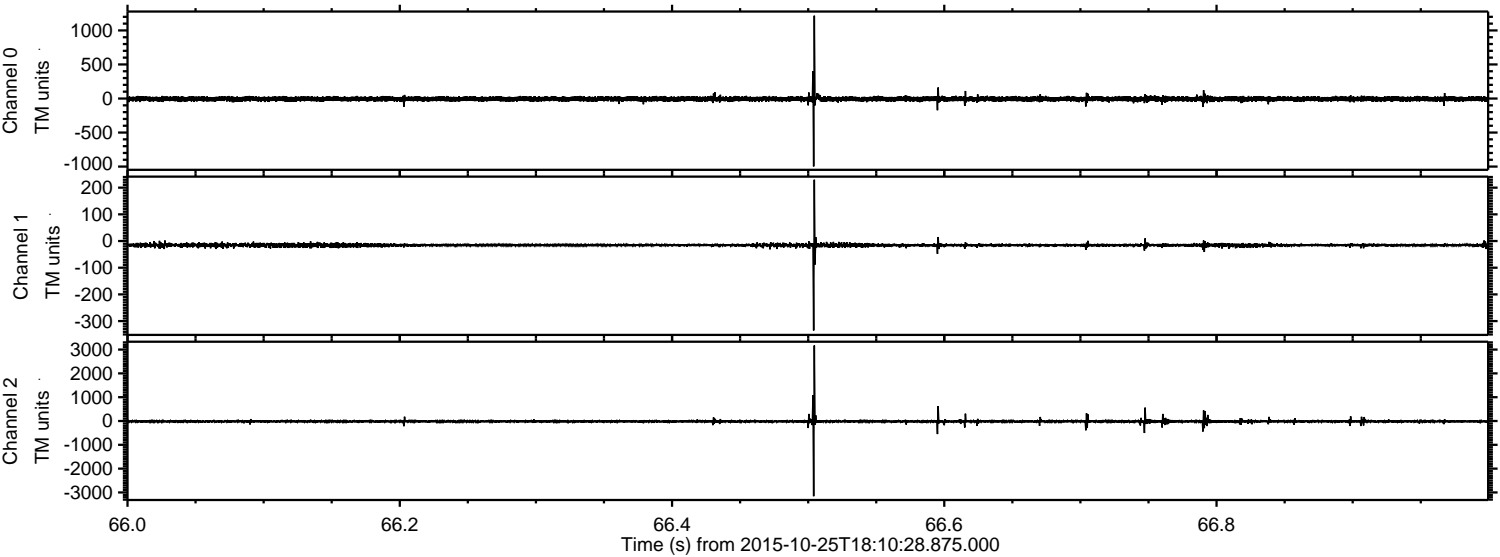



Processed Sun Oct 25 19:17:19 2015 by ELM ver.2012-10-06 from 001\_\_elm20151025\_181027\_\_dat00.bin

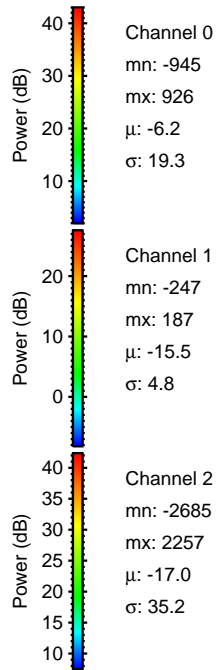
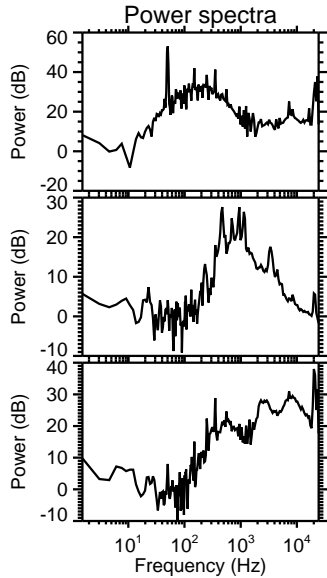
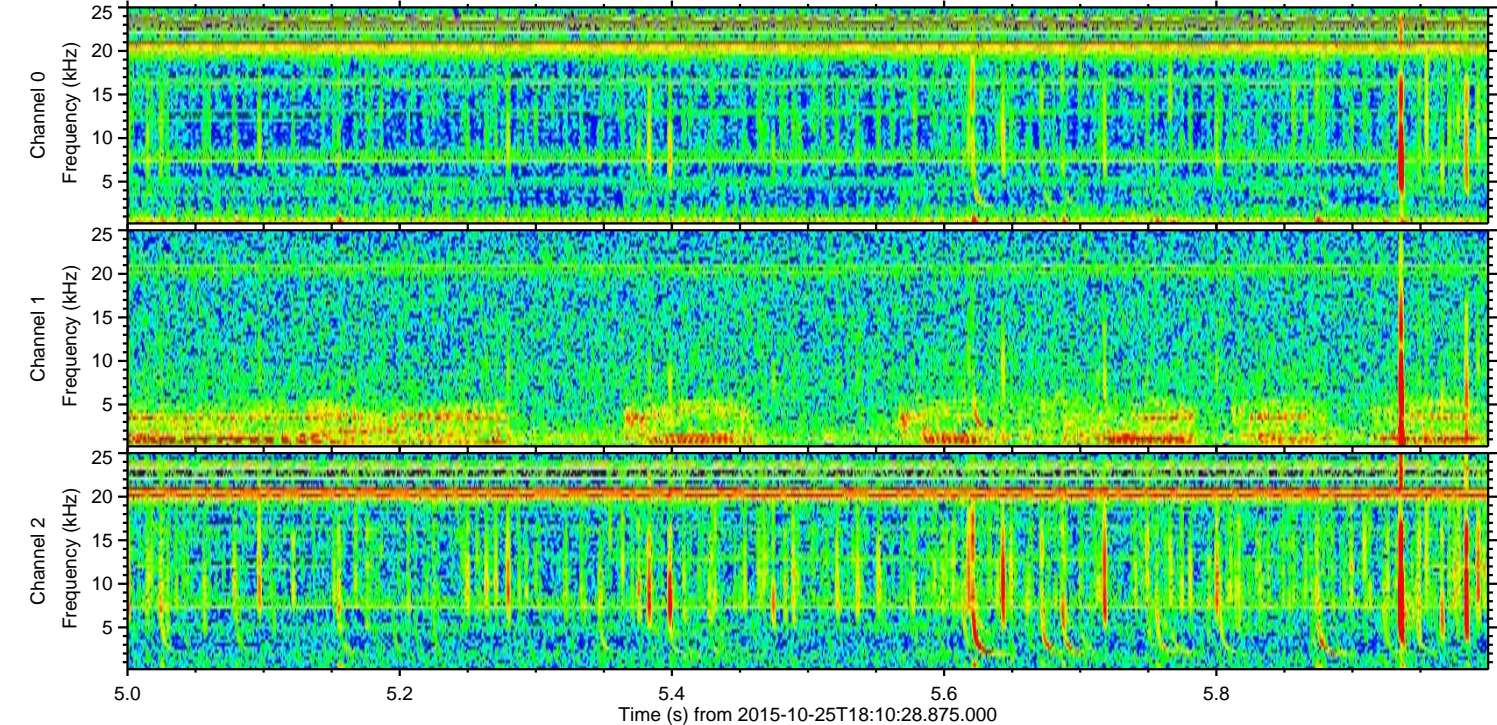
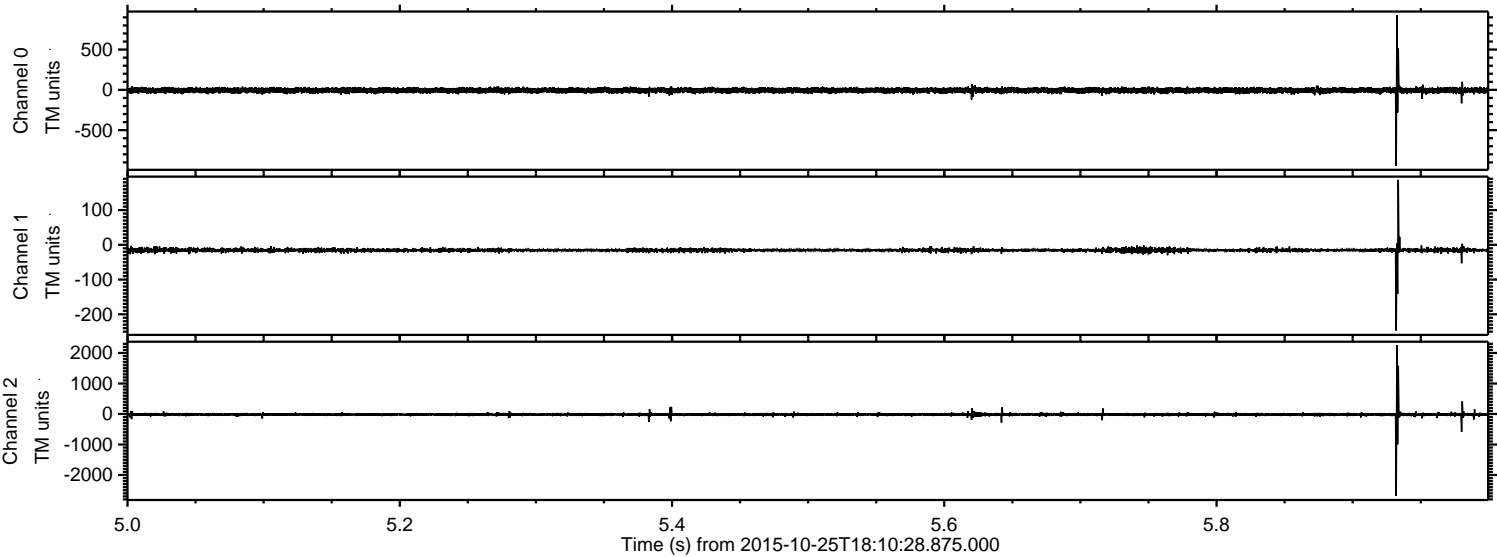



Processed Sun Oct 25 19:17:20 2015 by ELM ver.2012-10-06 from 001\_\_elm20151025\_181027\_\_dat00.bin

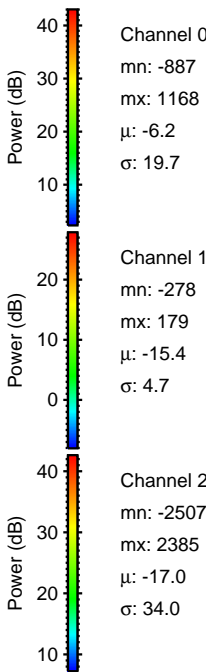
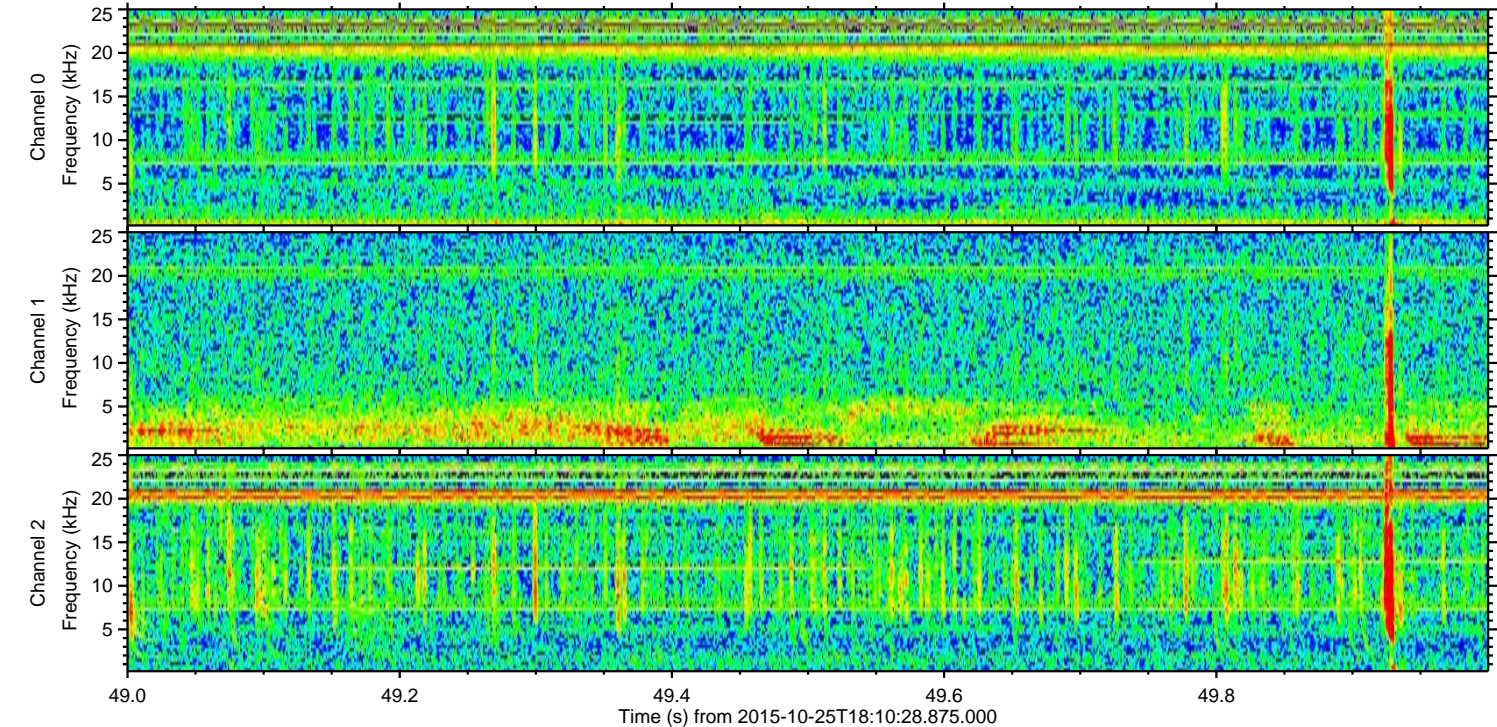
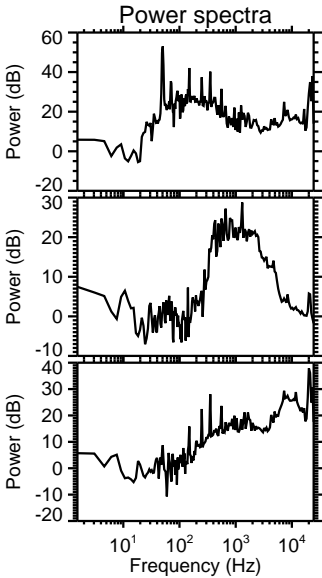
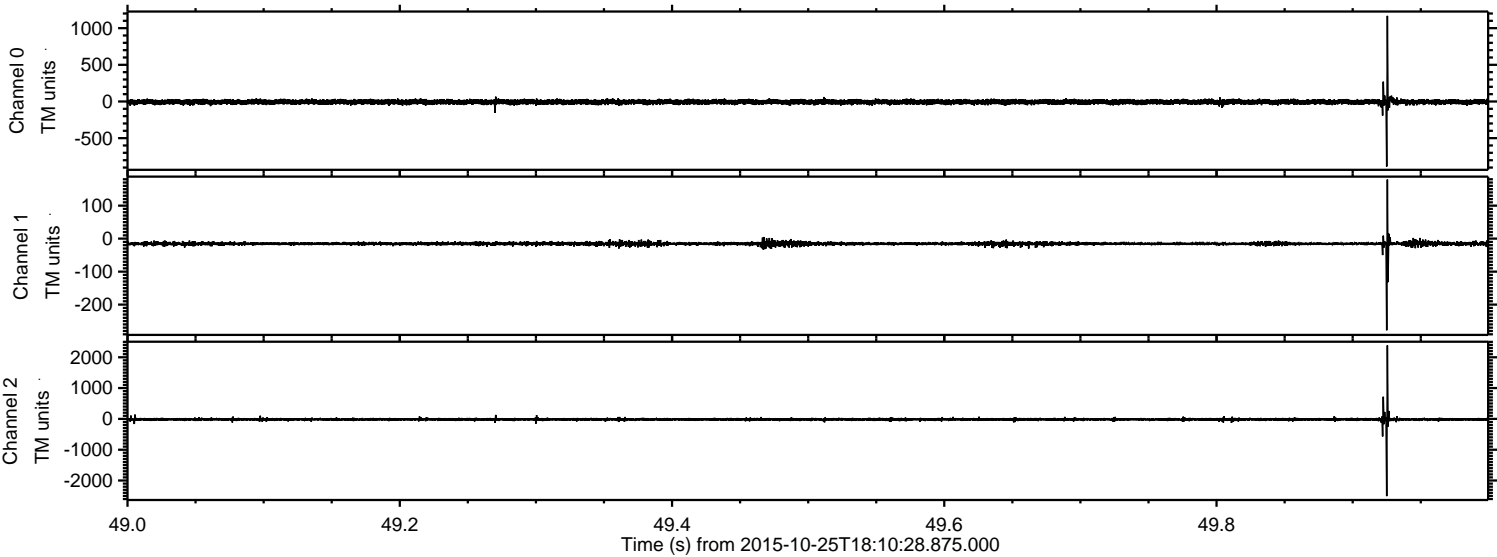



Processed Sun Oct 25 19:17:21 2015 by ELM ver.2012-10-06 from 001\_\_elm20151025\_181027\_\_dat00.bin

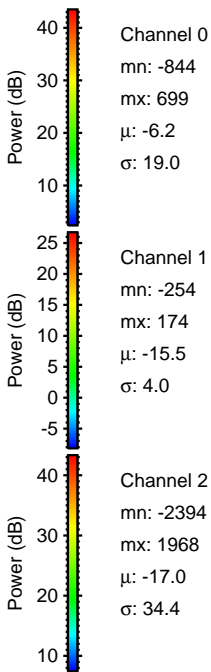
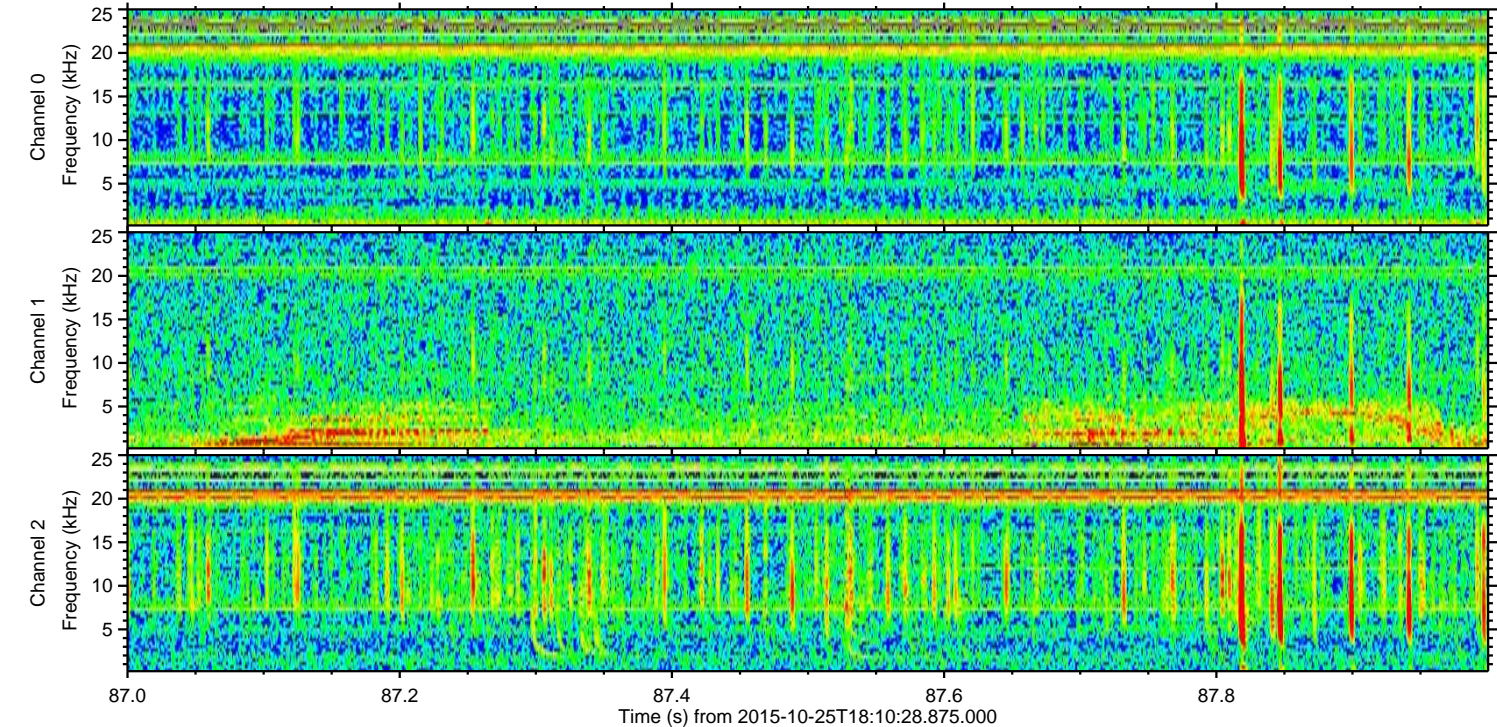
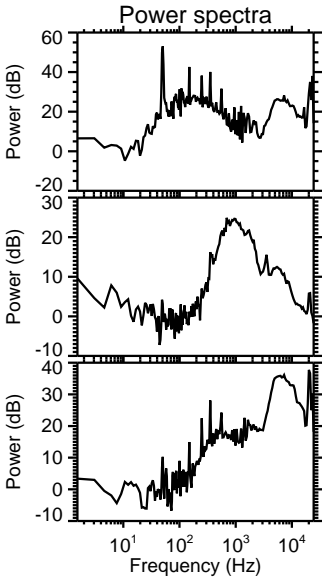
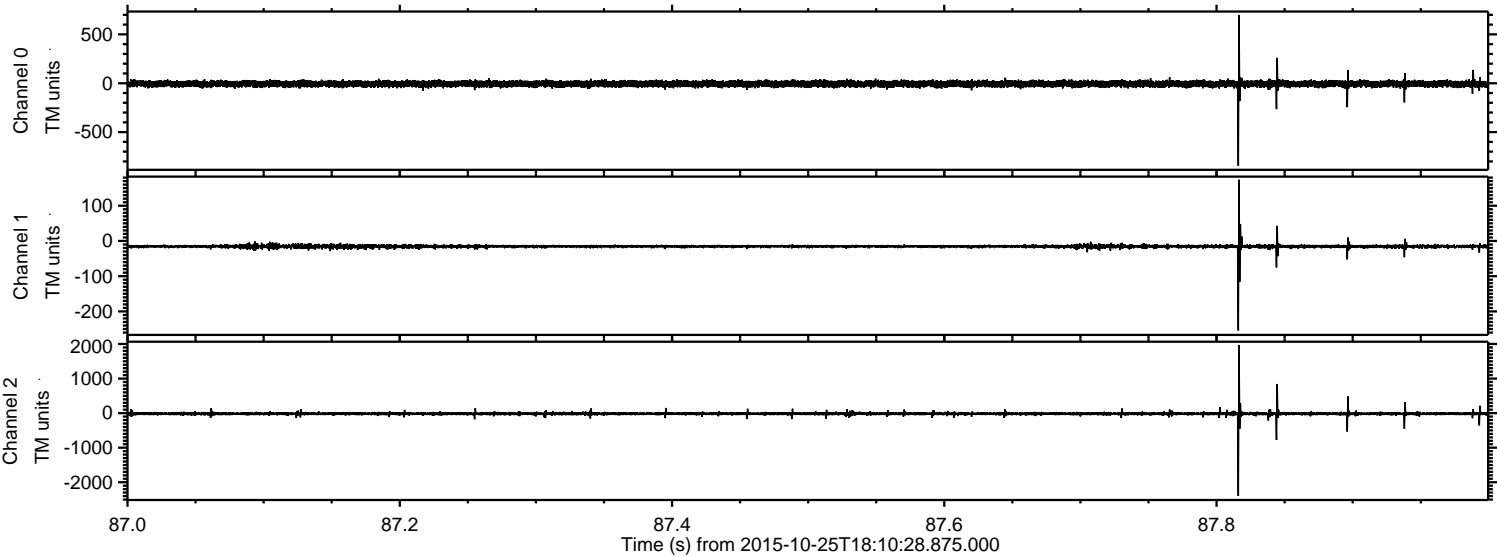



Processed Sun Oct 25 19:17:22 2015 by ELM ver.2012-10-06 from 001\_\_elm20151025\_181027\_\_dat00.bin

