

ELMAVAN 3D WAVEFORMS (Measured data sampled at 50 kHz) 51000 packets of 144 samples from 2015-10-24T20:04:35.649.999.

Processed Sat Oct 24 22:10:56 2015 by ELM ver.2012-10-06 from 001__elm20151024_200434__dat00.bin

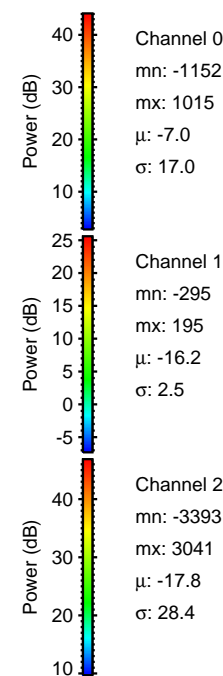
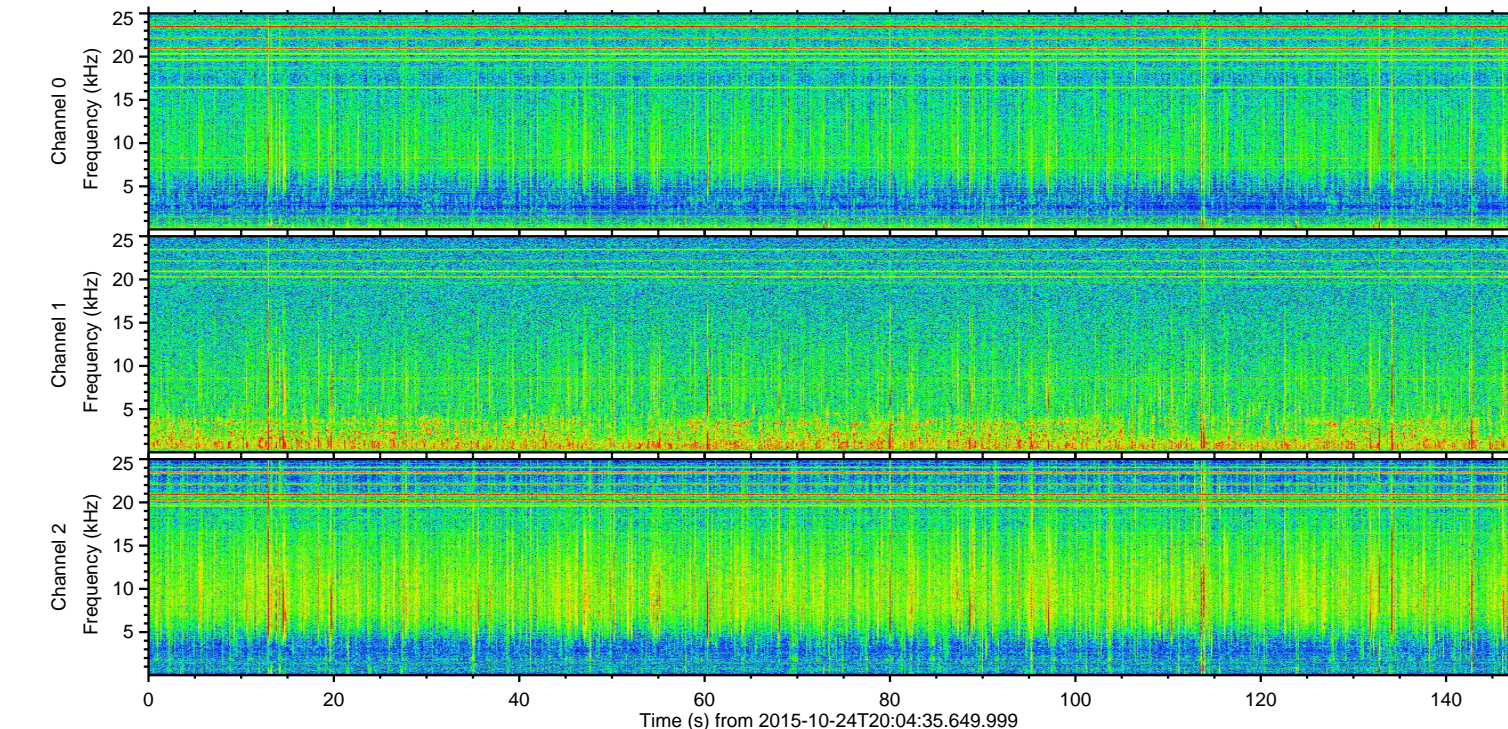
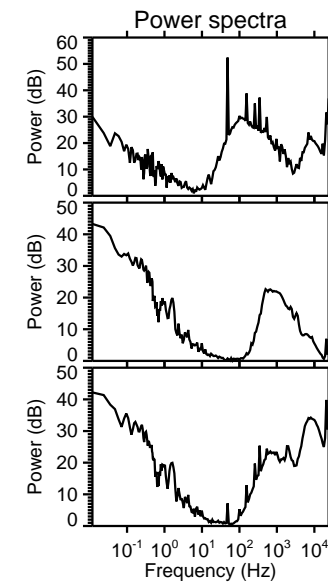
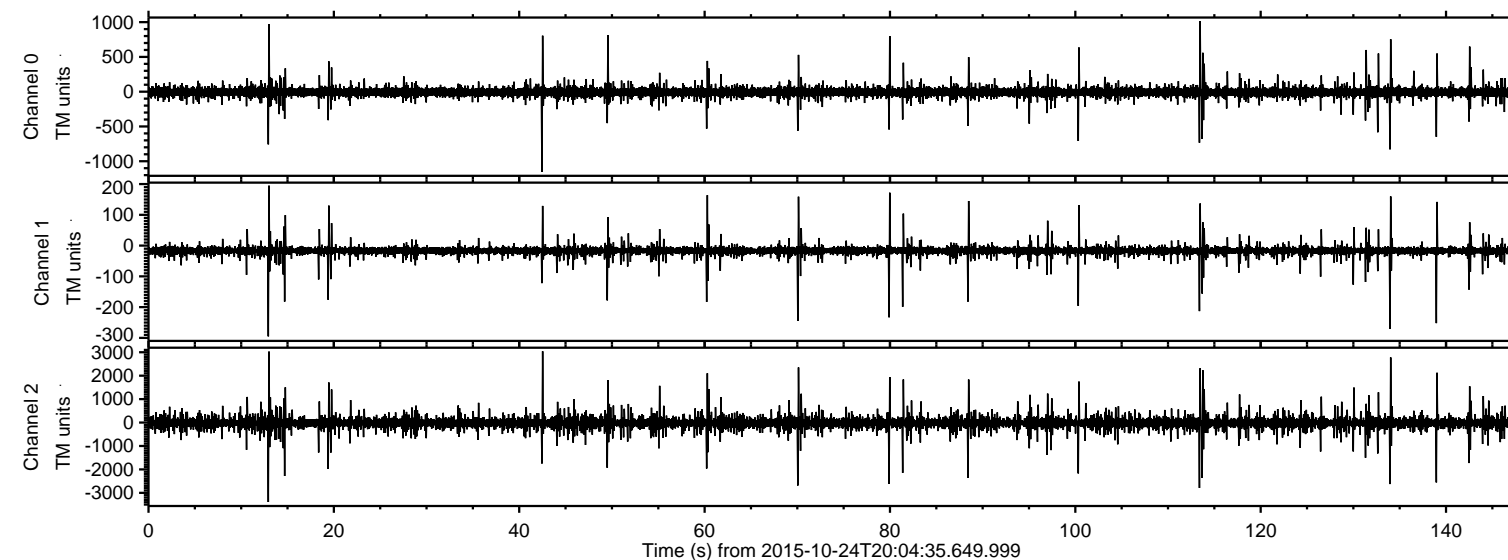

ELMAVAN 3D WAVEFORMS (Measured data sampled at 50 kHz) 51000 packets of 144 samples from 2015-10-24T20:04:35.649.999. Part 13/147

Processed Sat Oct 24 22:11:12 2015 by ELM ver.2012-10-06 from 001__elm20151024_200434__dat00.bin

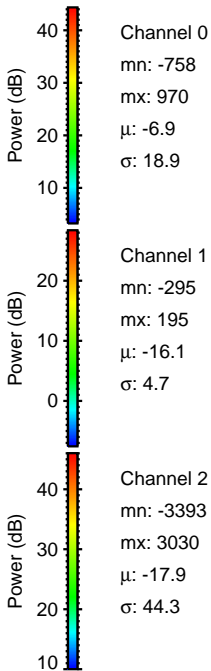
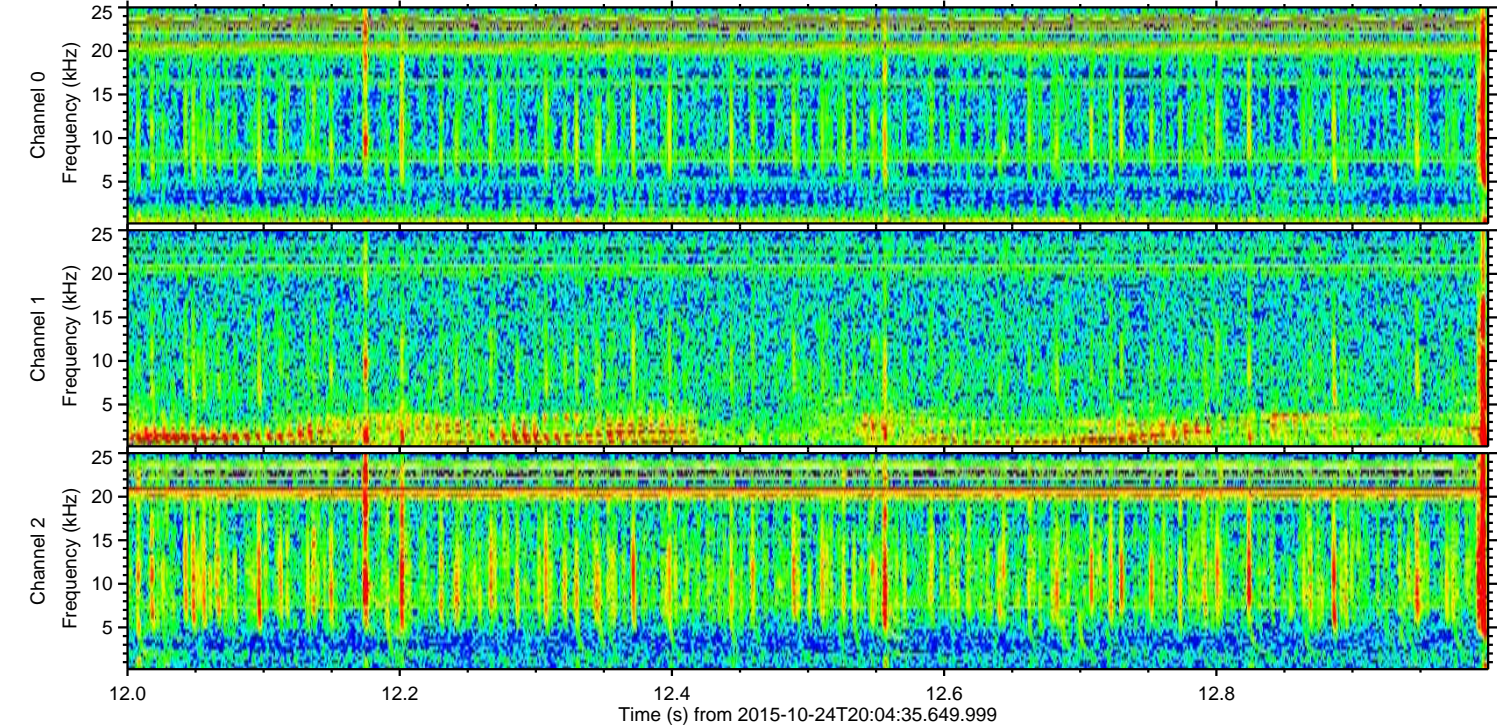
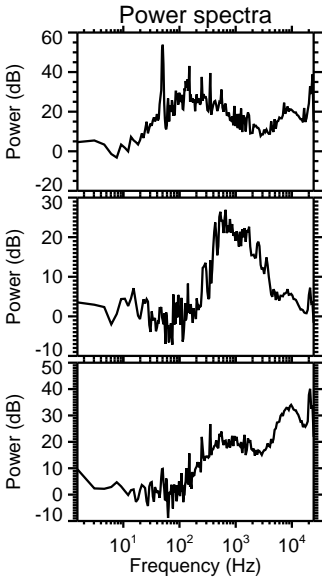
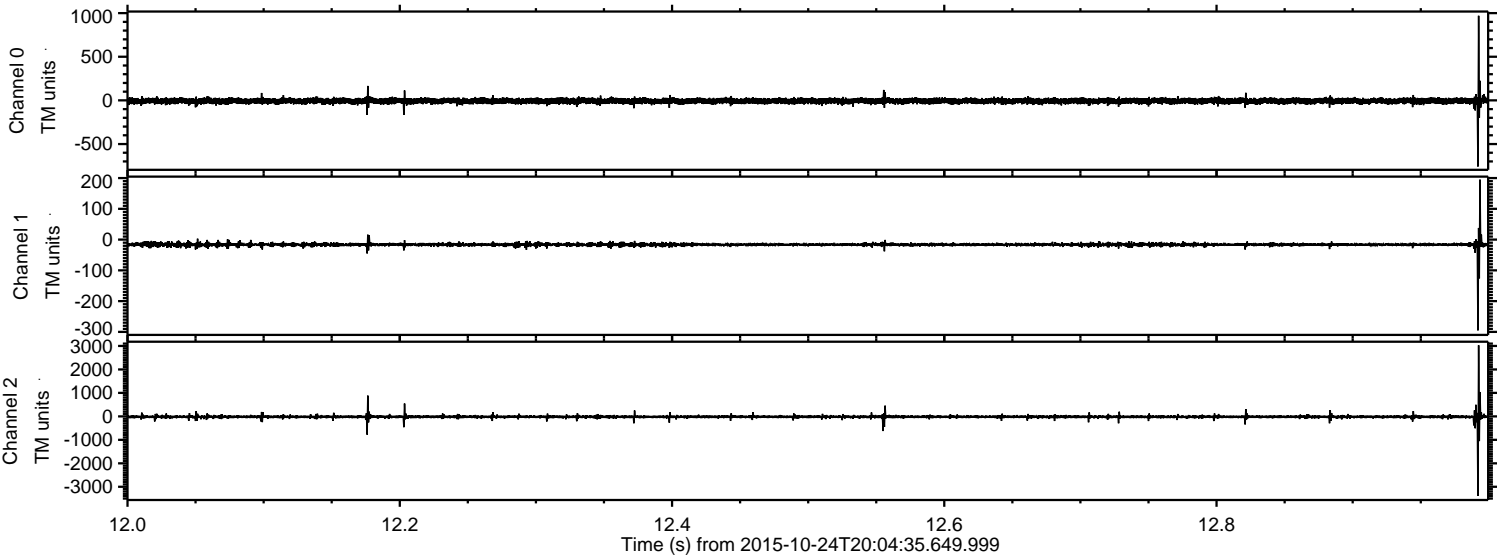

Processed Sat Oct 24 22:11:13 2015 by ELM ver.2012-10-06 from 001__elm20151024_200434__dat00.bin

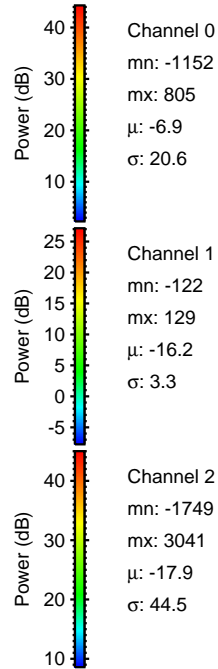
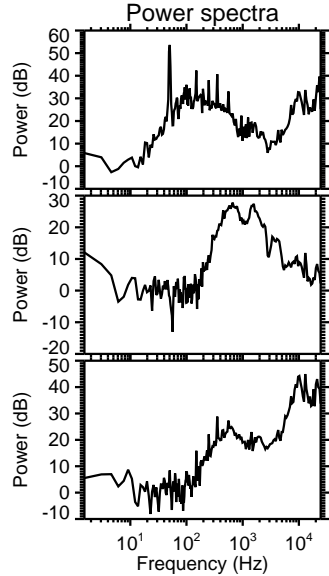
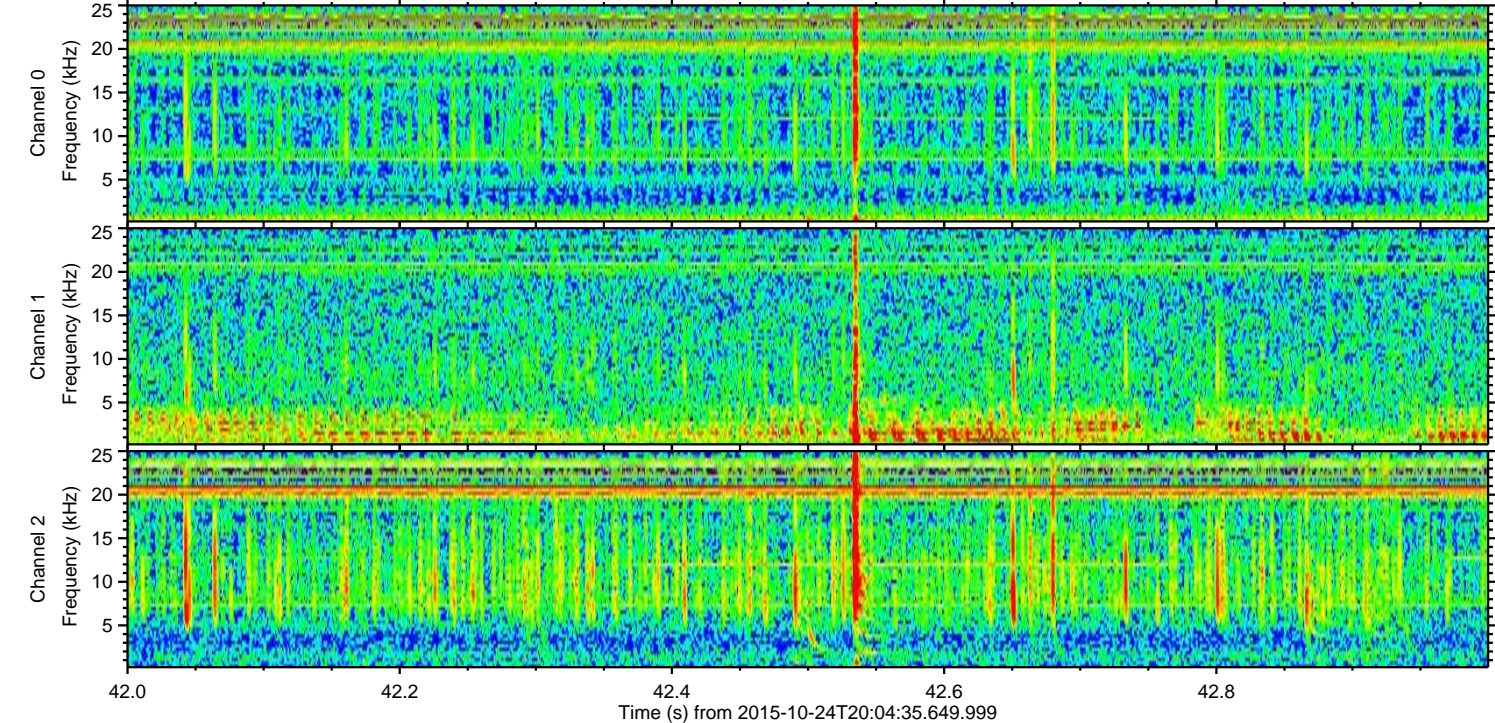
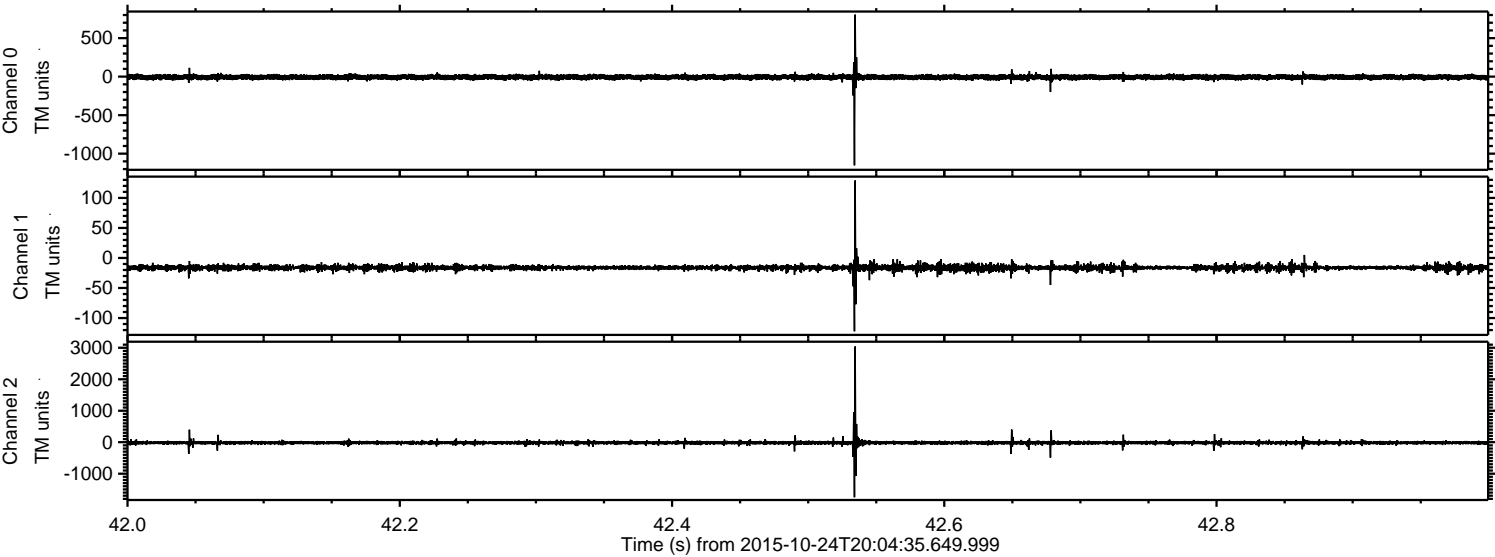

ELMAVAN 3D WAVEFORMS (Measured data sampled at 50 kHz) 51000 packets of 144 samples from 2015-10-24T20:04:35.649.999. Part 114/147

Processed Sat Oct 24 22:11:14 2015 by ELM ver.2012-10-06 from 001__elm20151024_200434__dat00.bin

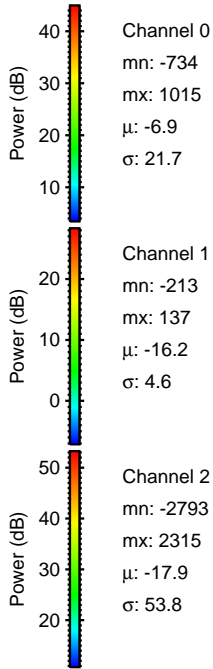
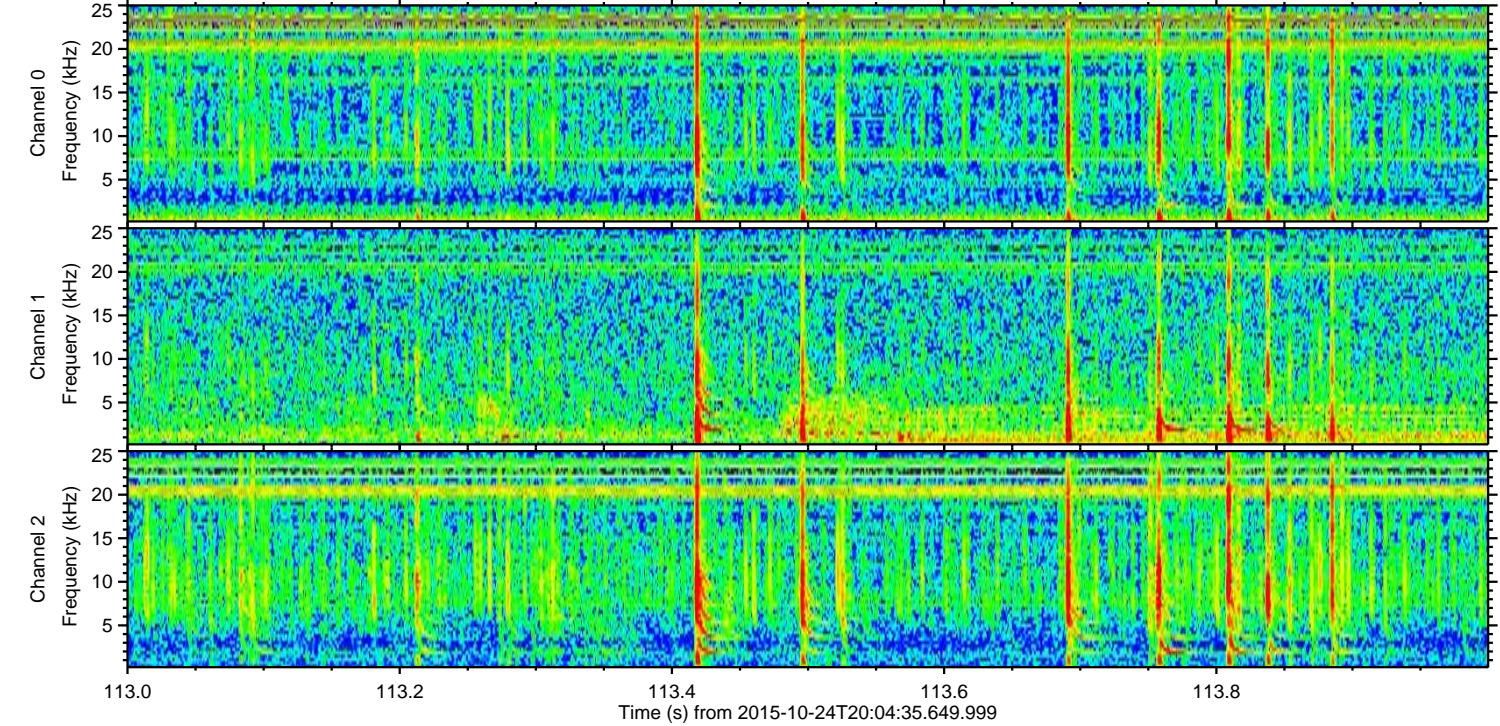
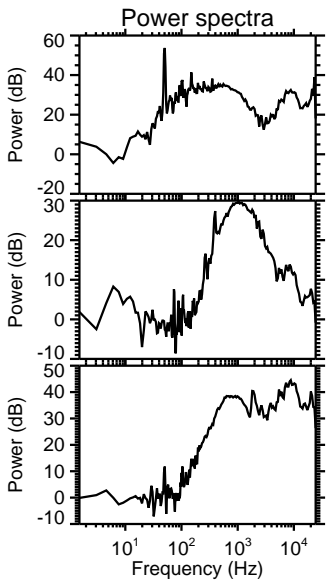
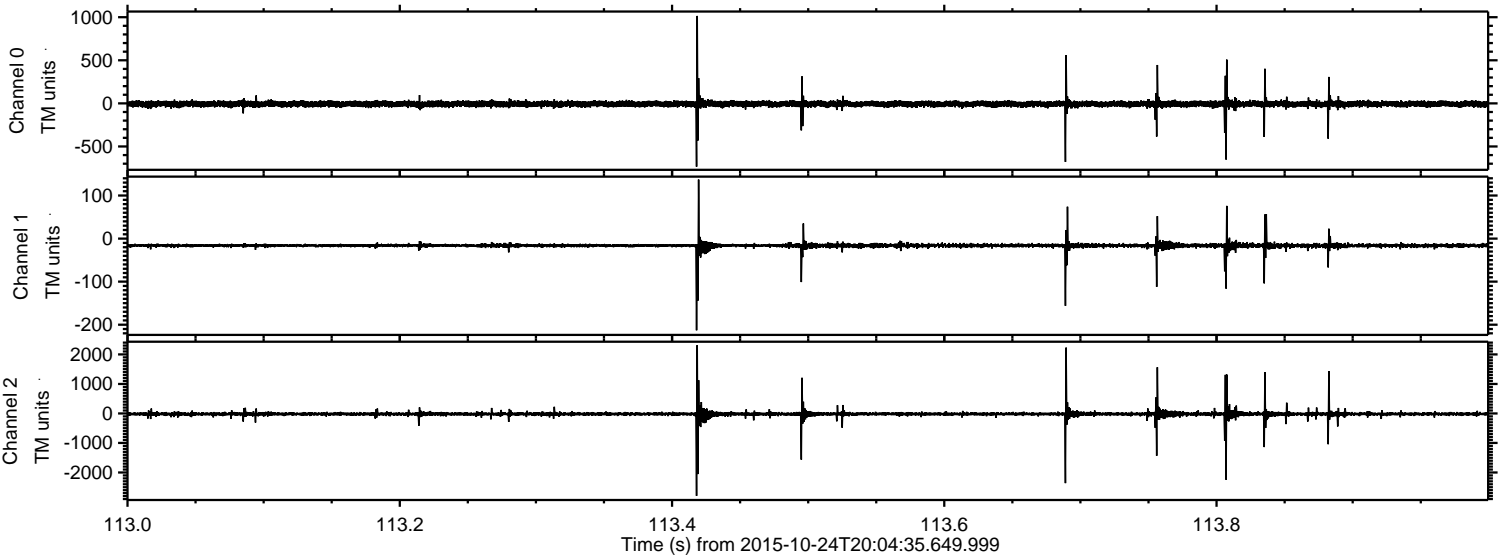

ELMAVAN 3D WAVEFORMS (Measured data sampled at 50 kHz) 51000 packets of 144 samples from 2015-10-24T20:04:35.649.999. Part 135/147

Processed Sat Oct 24 22:11:15 2015 by ELM ver.2012-10-06 from 001__elm20151024_200434__dat00.bin

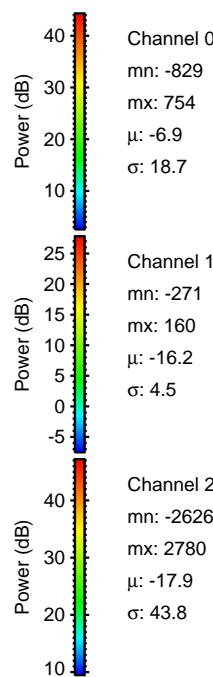
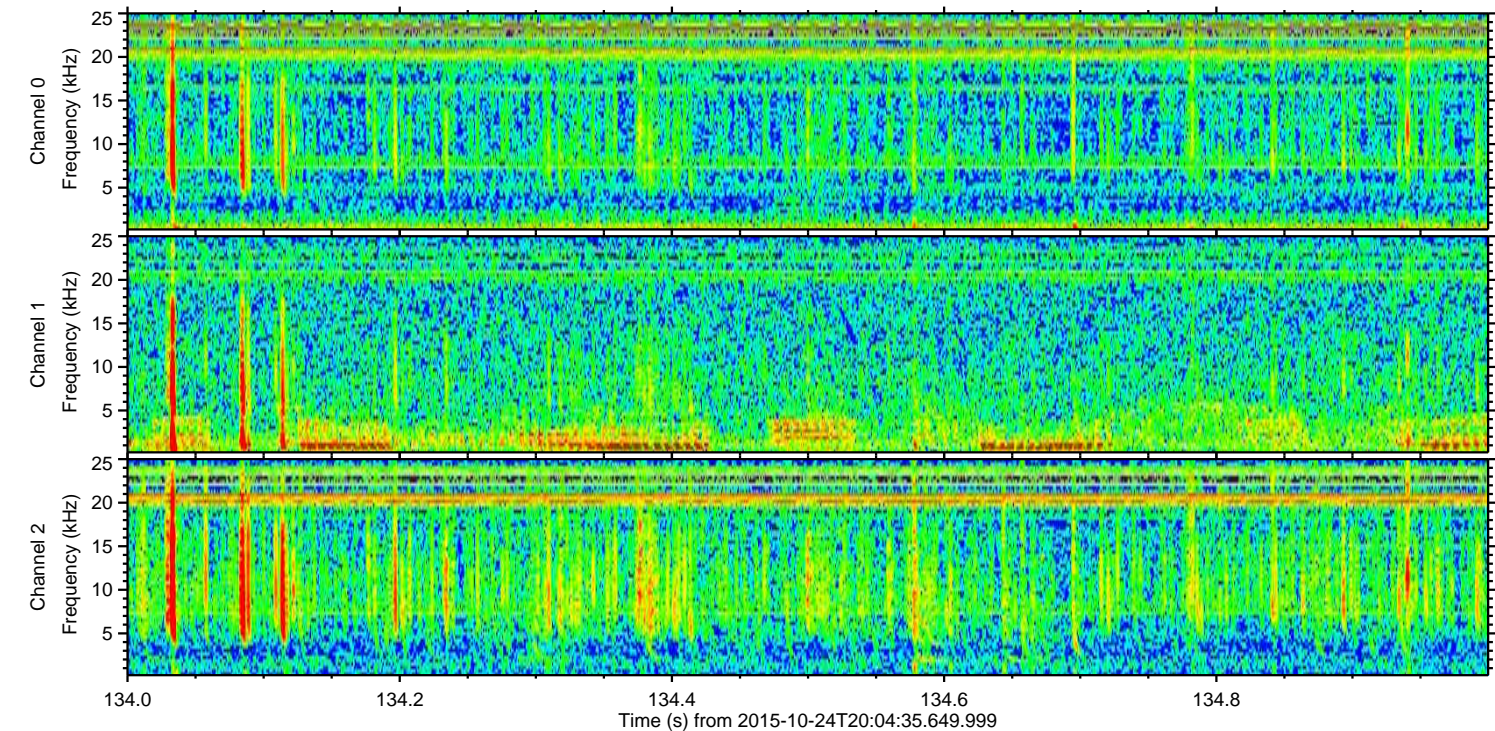
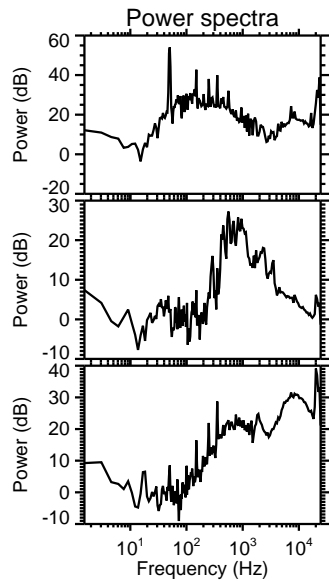
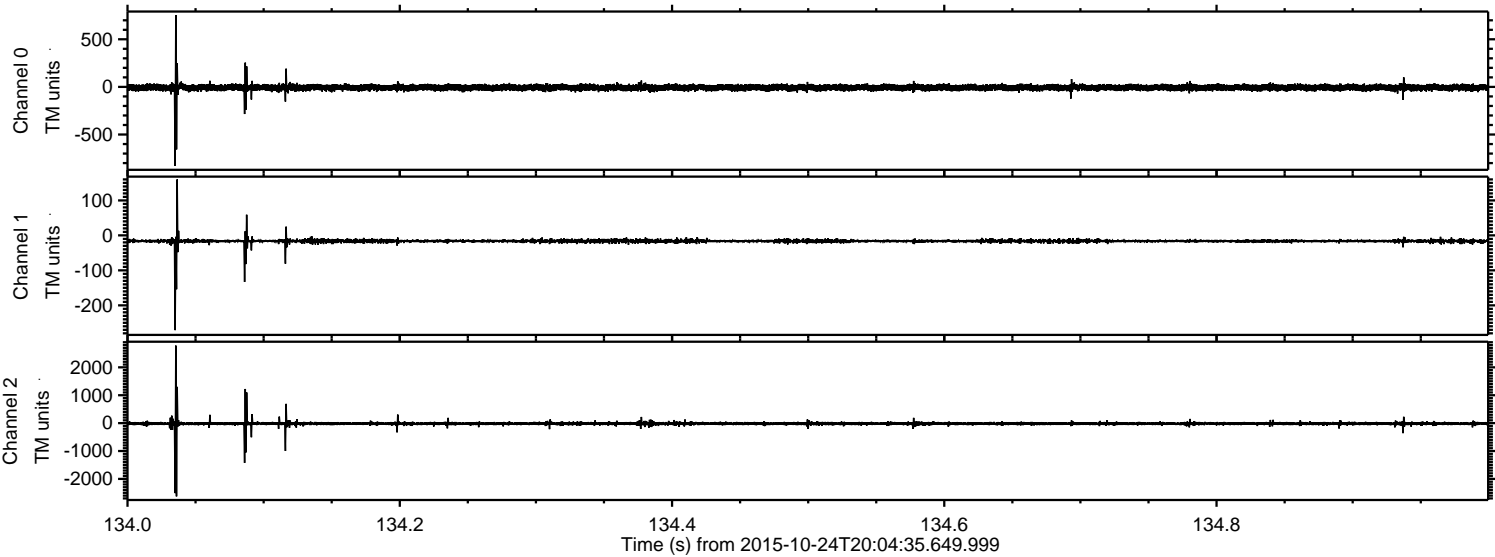

Processed Sat Oct 24 22:11:16 2015 by ELM ver.2012-10-06 from 001__elm20151024_200434__dat00.bin

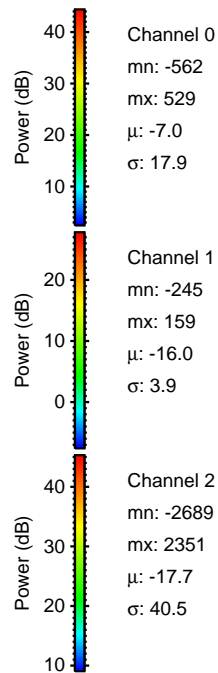
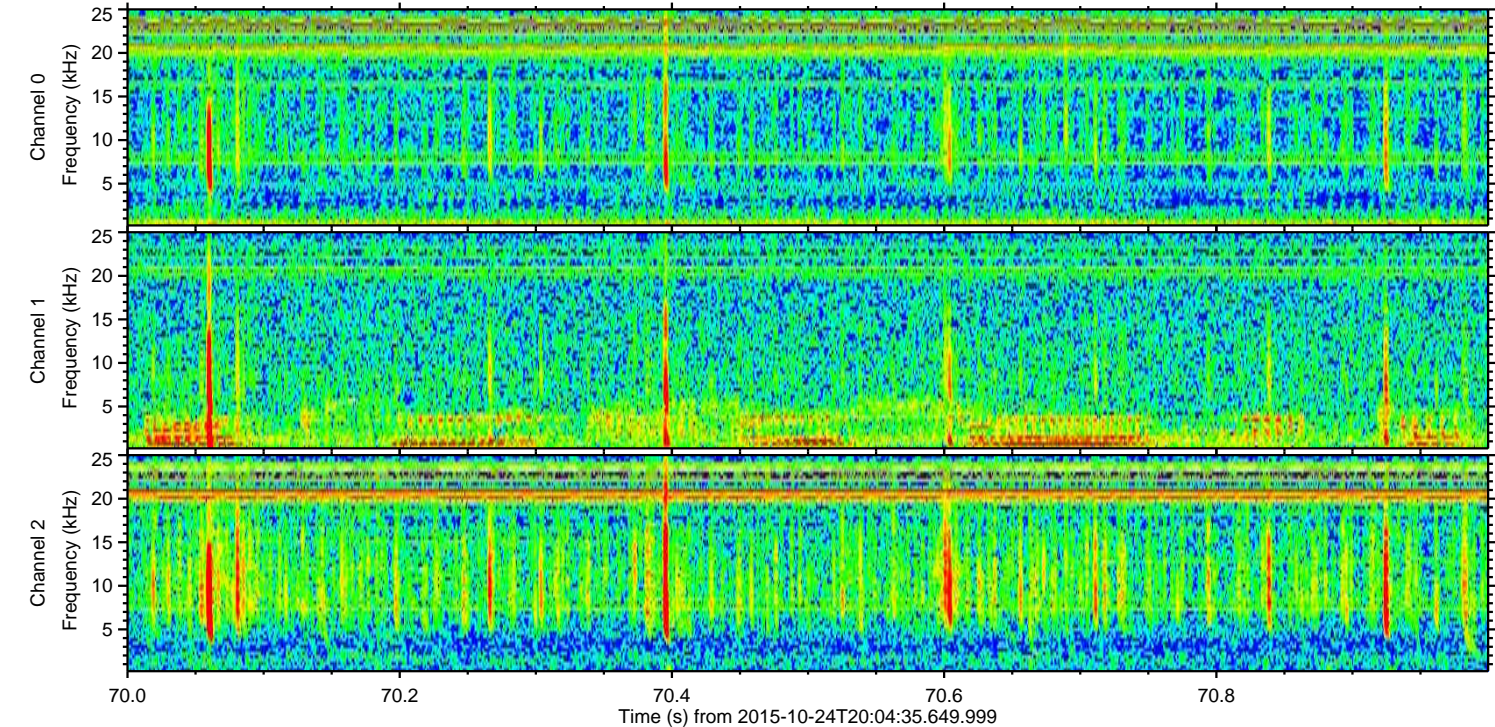
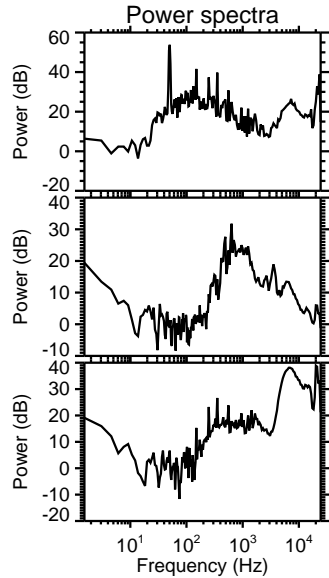
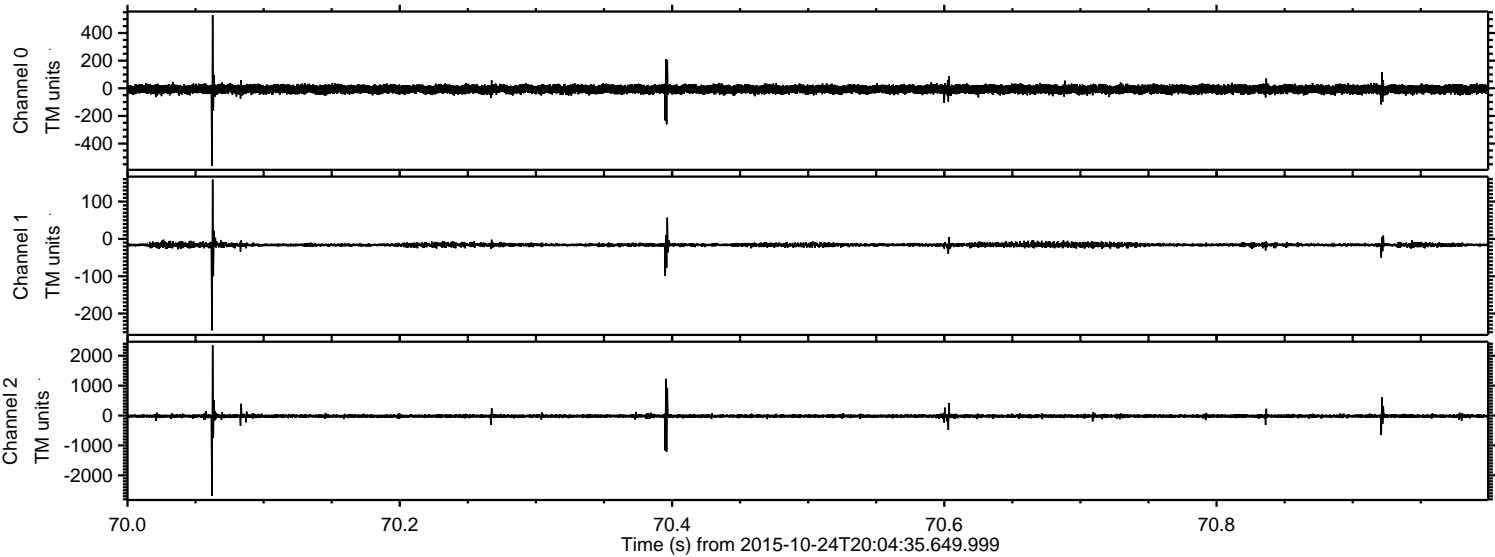

Processed Sat Oct 24 22:11:17 2015 by ELM ver.2012-10-06 from 001__elm20151024_200434__dat00.bin

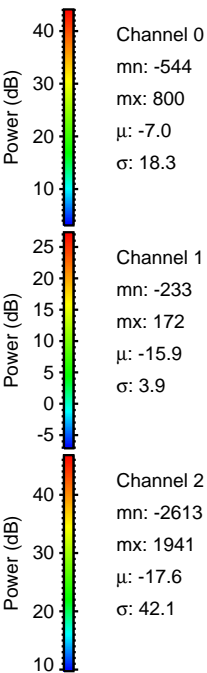
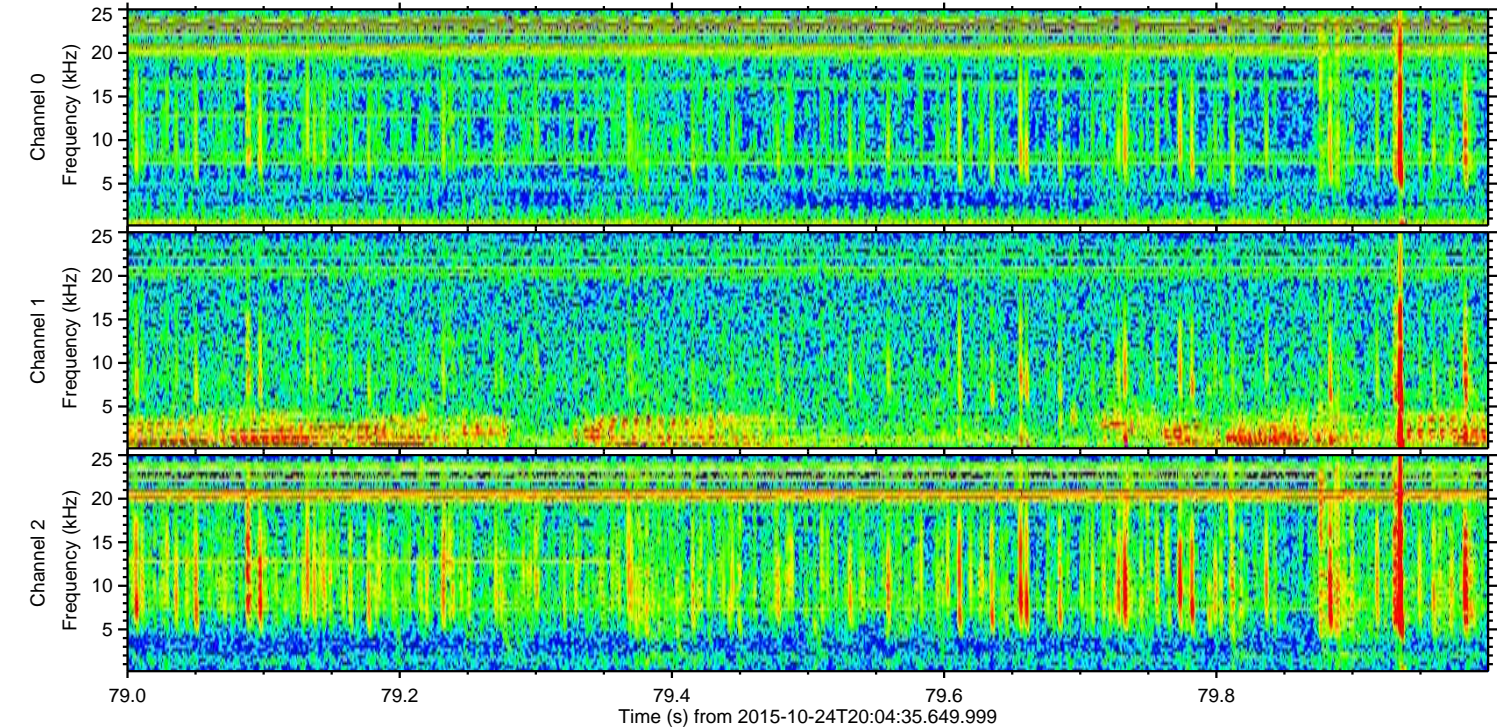
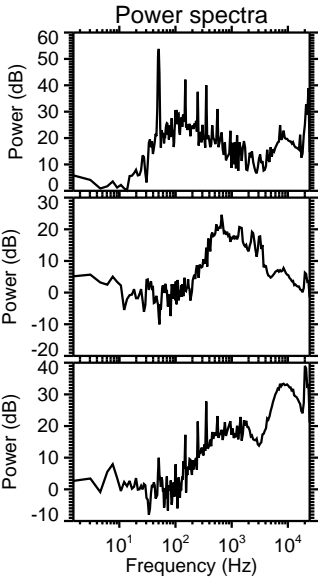
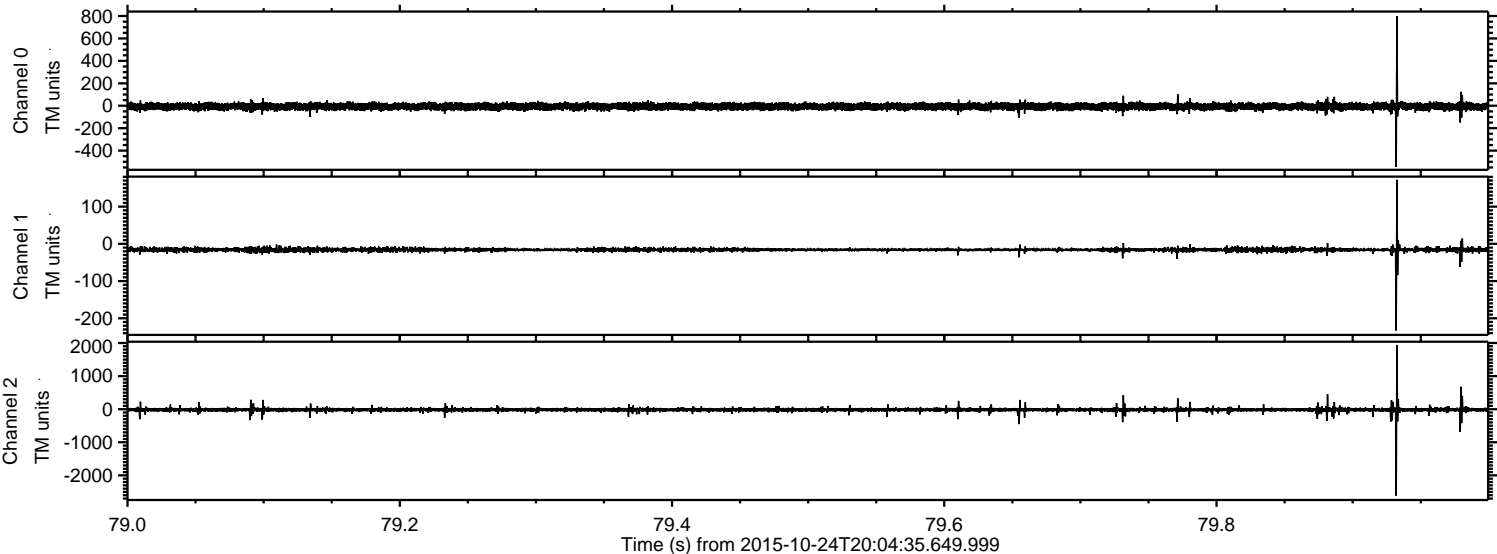

ELMAVAN 3D WAVEFORMS (Measured data sampled at 50 kHz) 51000 packets of 144 samples from 2015-10-24T20:04:35.649.999. Part 140/147

Processed Sat Oct 24 22:11:18 2015 by ELM ver.2012-10-06 from 001__elm20151024_200434__dat00.bin

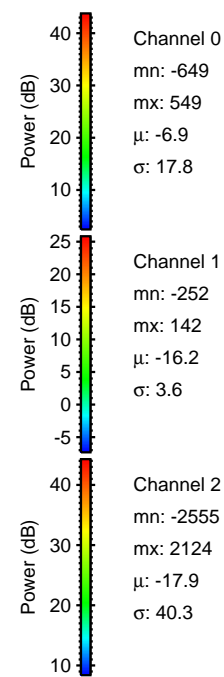
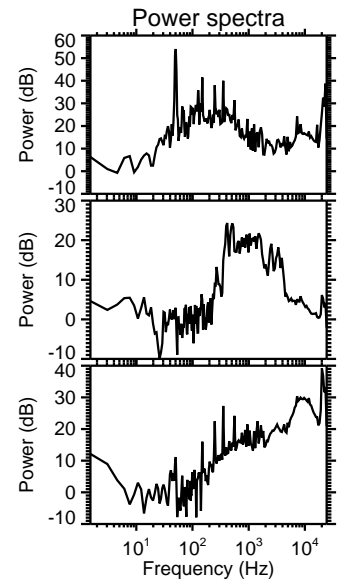
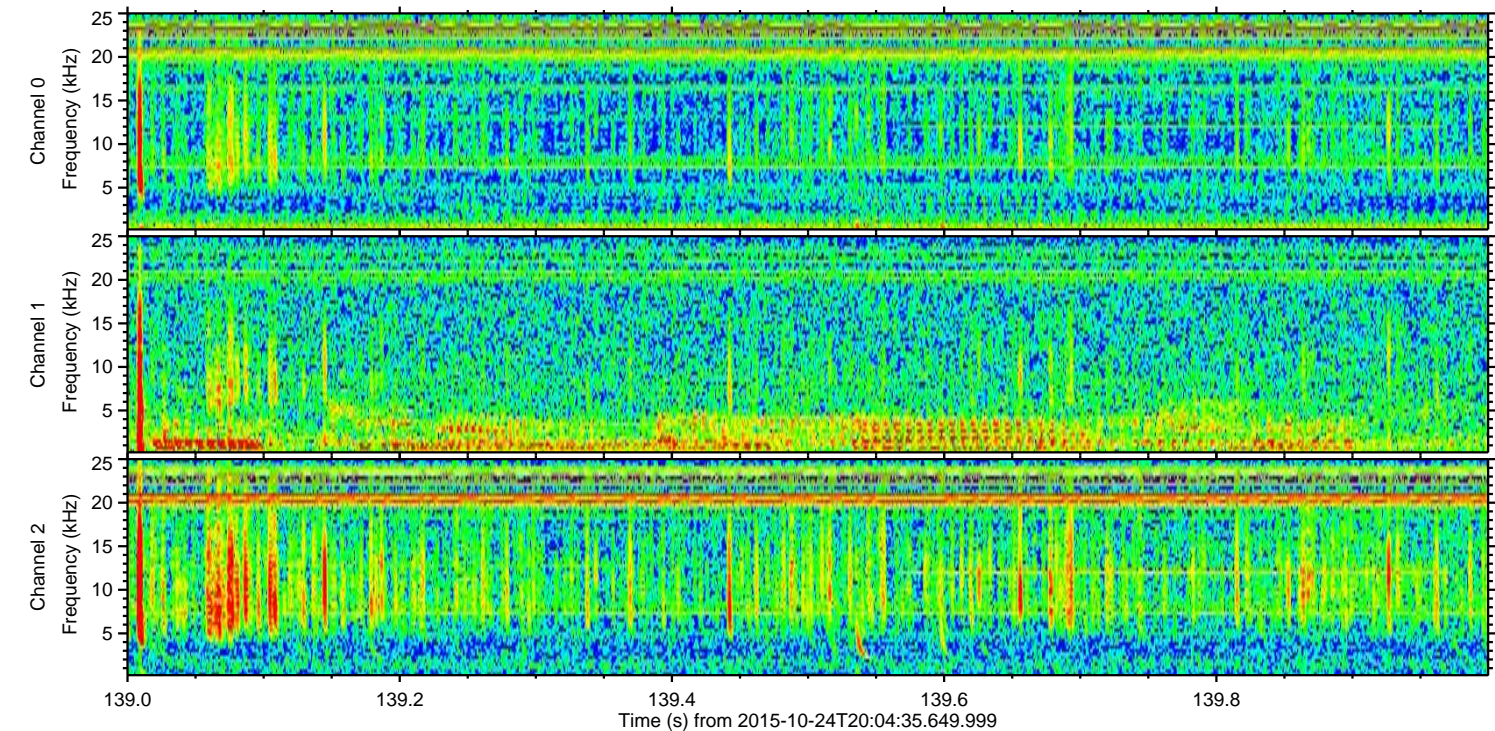
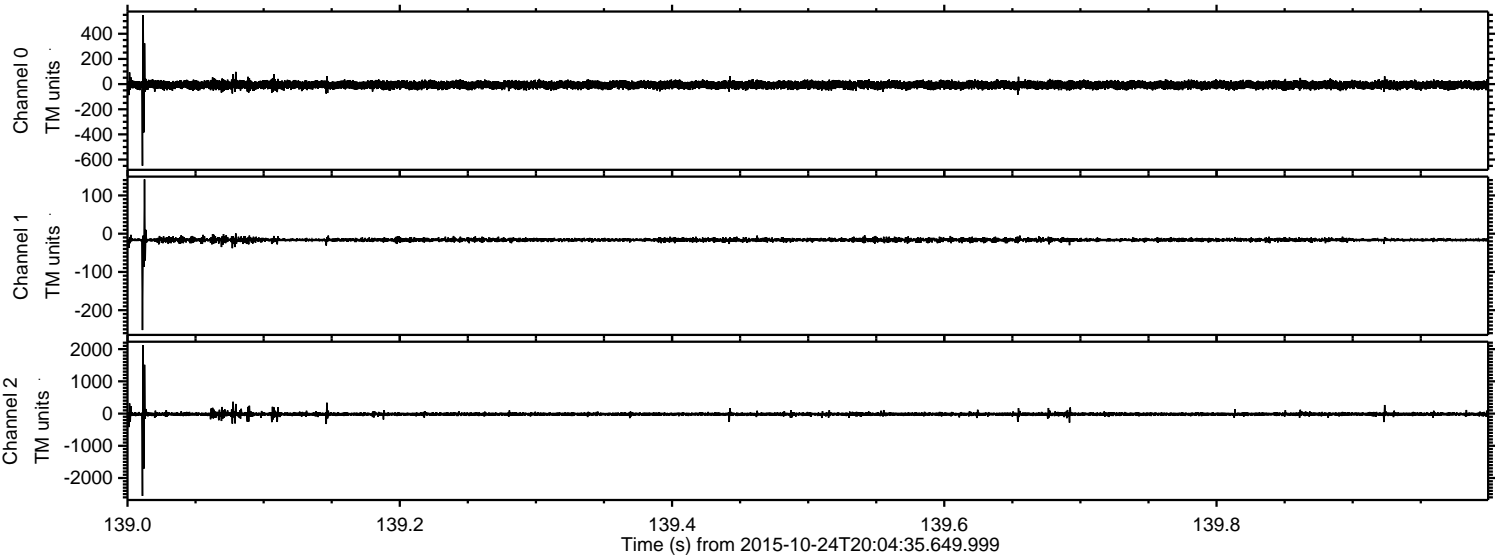

Processed Sat Oct 24 22:11:19 2015 by ELM ver.2012-10-06 from 001__elm20151024_200434__dat00.bin

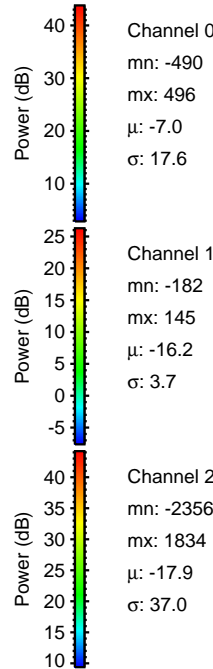
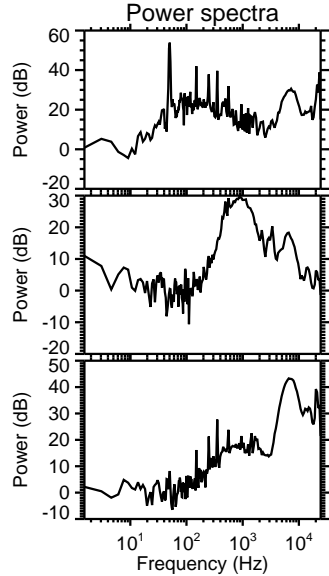
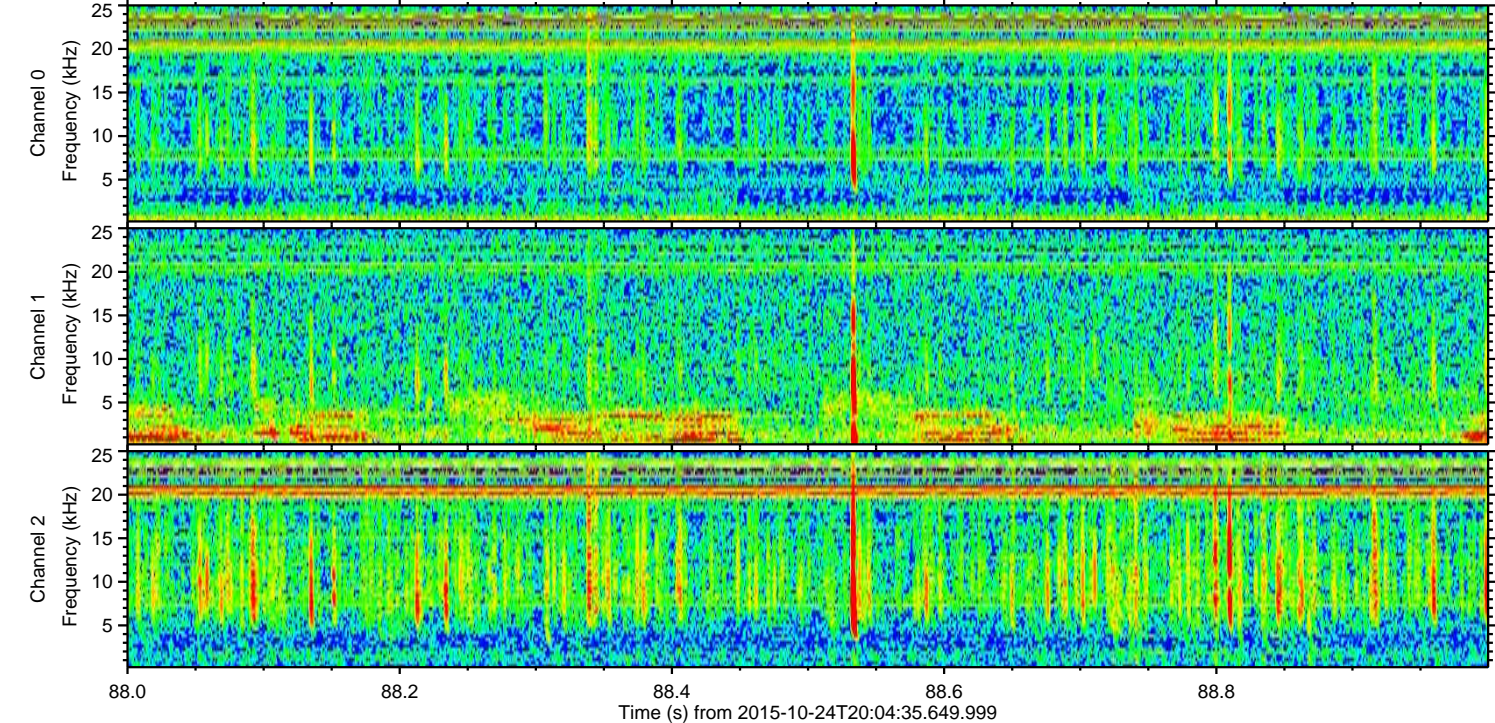
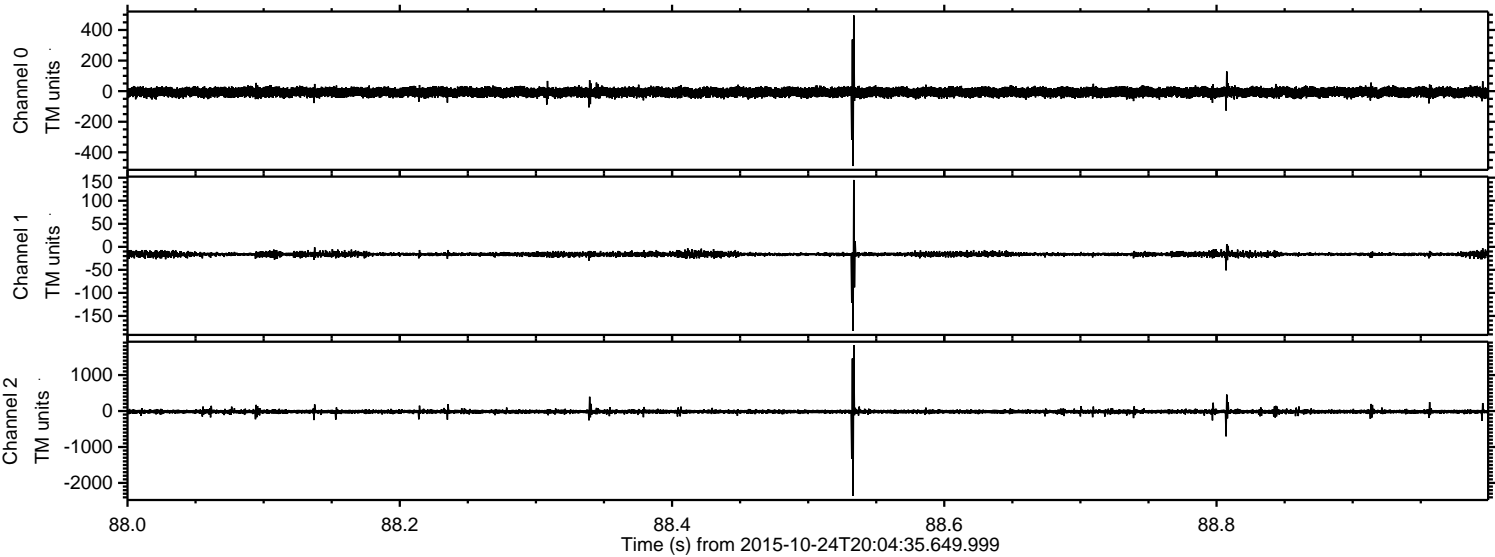

Channel 0
mn: -490
mx: 496
 μ : -7.0
 σ : 17.6

Channel 1
mn: -182
mx: 145
 μ : -16.2
 σ : 3.7

Channel 2
mn: -2356
mx: 1834
 μ : -17.9
 σ : 37.0

Processed Sat Oct 24 22:11:20 2015 by ELM ver.2012-10-06 from 001__elm20151024_200434__dat00.bin

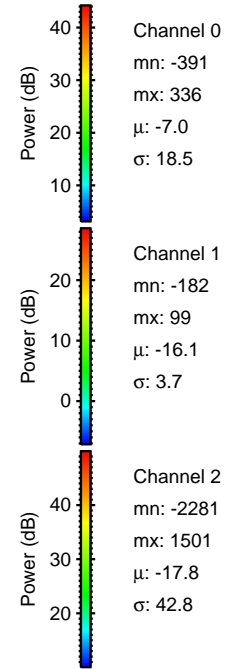
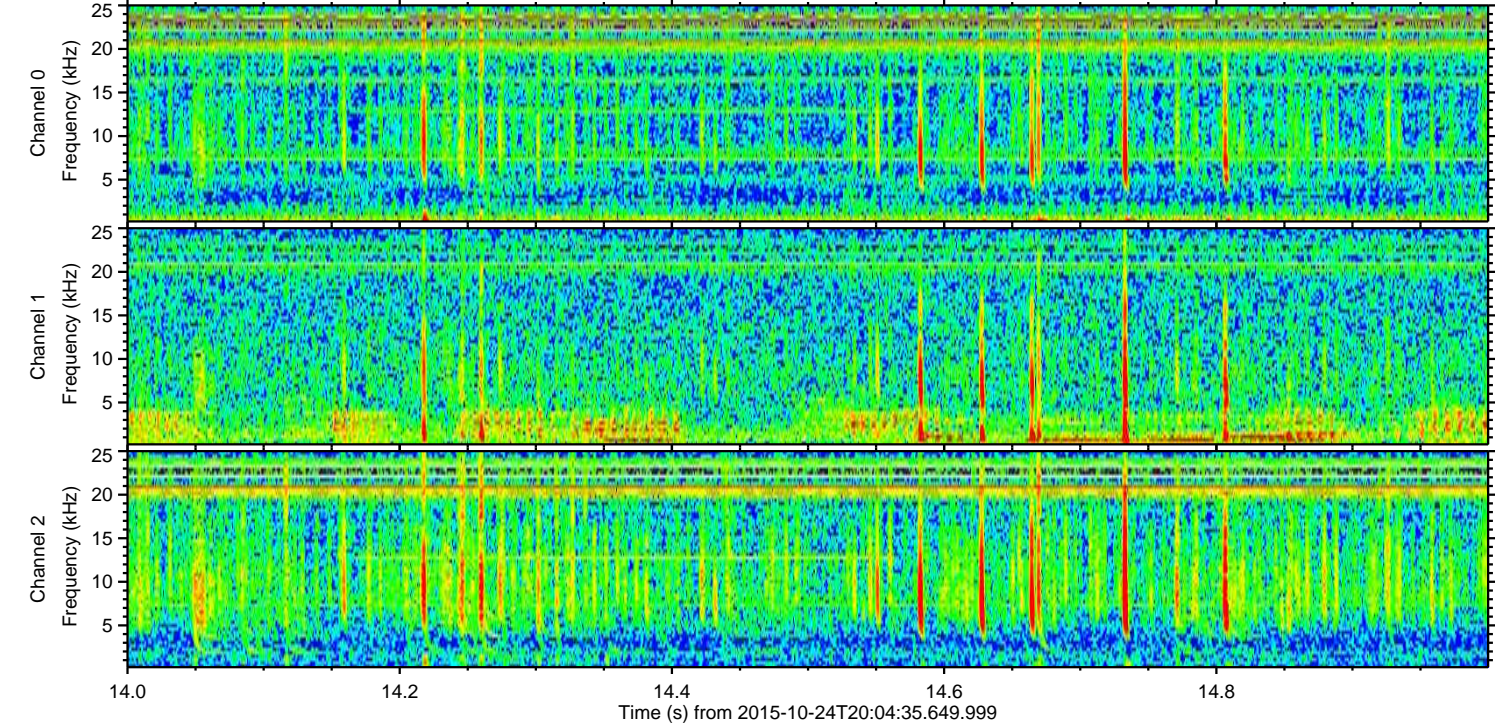
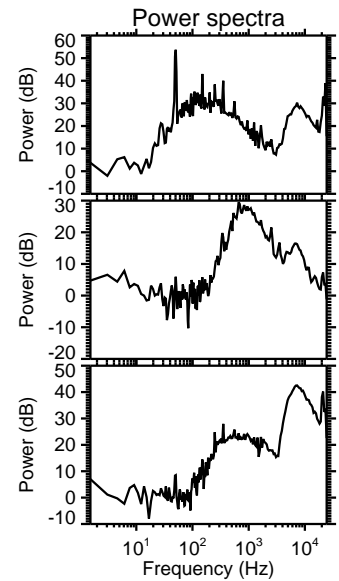
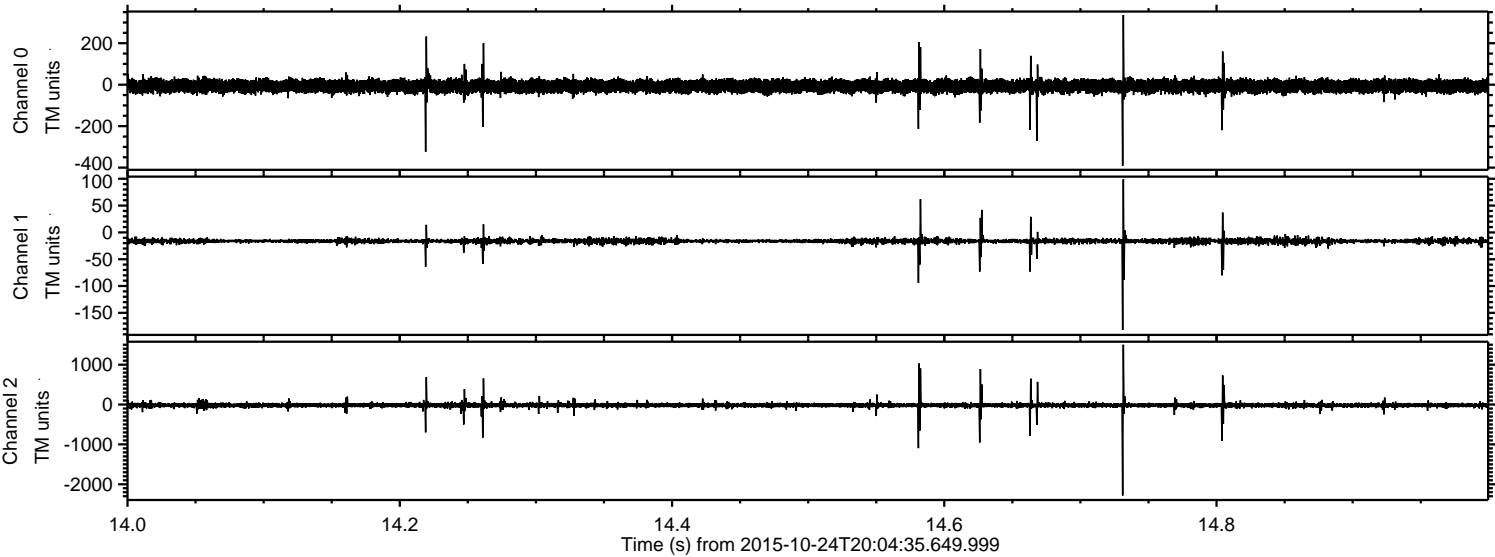

Power spectra

Channel 0

mn: -391
mx: 336
 μ : -7.0
 σ : 18.5

Channel 1

mn: -182
mx: 99
 μ : -16.1
 σ : 3.7

Channel 2

mn: -2281
mx: 1501
 μ : -17.8
 σ : 42.8

Processed Sat Oct 24 22:11:21 2015 by ELM ver.2012-10-06 from 001__elm20151024_200434__dat00.bin

