

ELMAVAN 3D WAVEFORMS (Measured data sampled at 50 kHz) 51000 packets of 144 samples from 2015-10-23T18:33:34.497.000.

Processed Fri Oct 23 20:39:36 2015 by ELM ver.2012-10-06 from 001__elm20151023_183333__dat00.bin

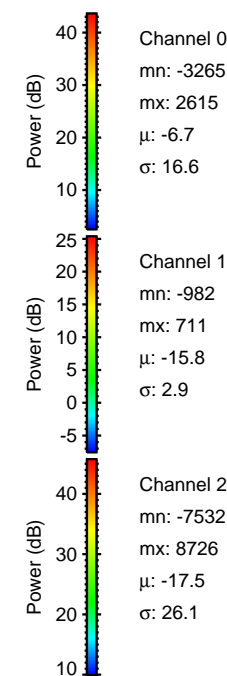

Processed Fri Oct 23 20:39:52 2015 by ELM ver.2012-10-06 from 001__elm20151023_183333__dat00.bin

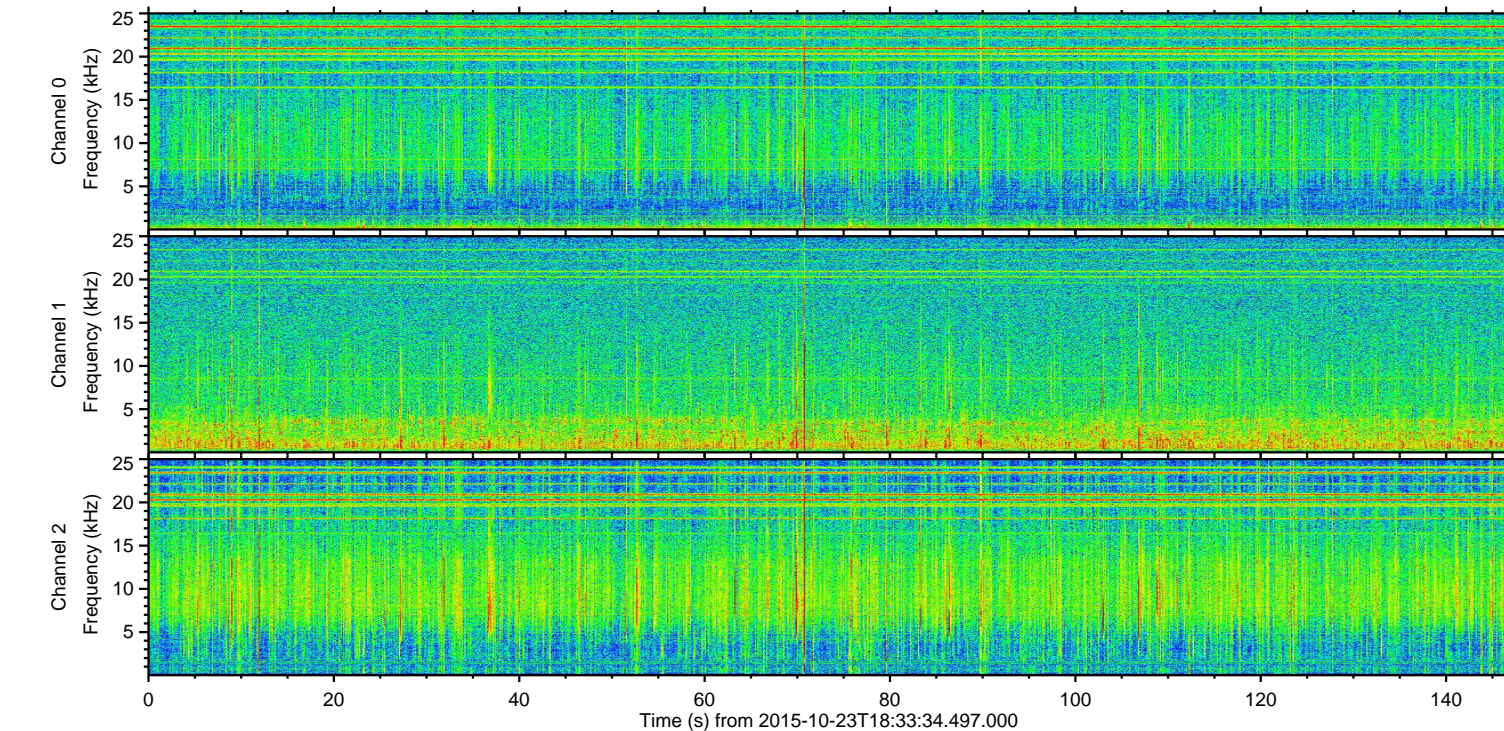
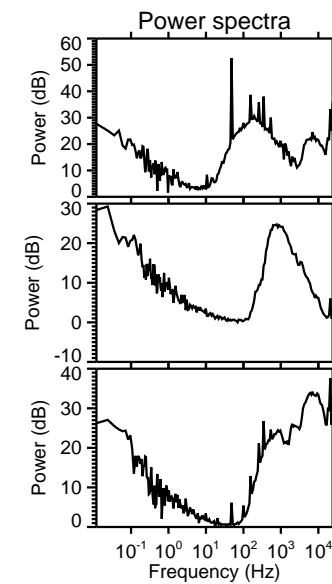
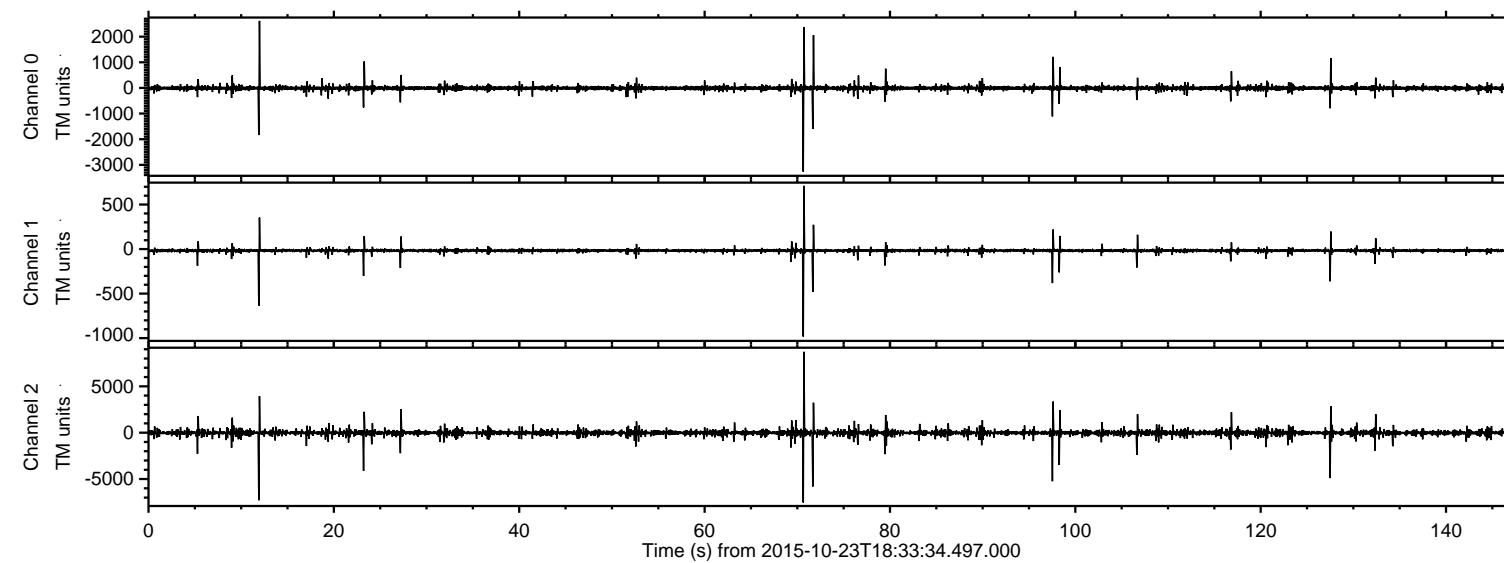
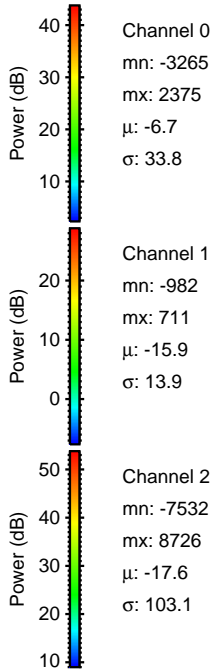
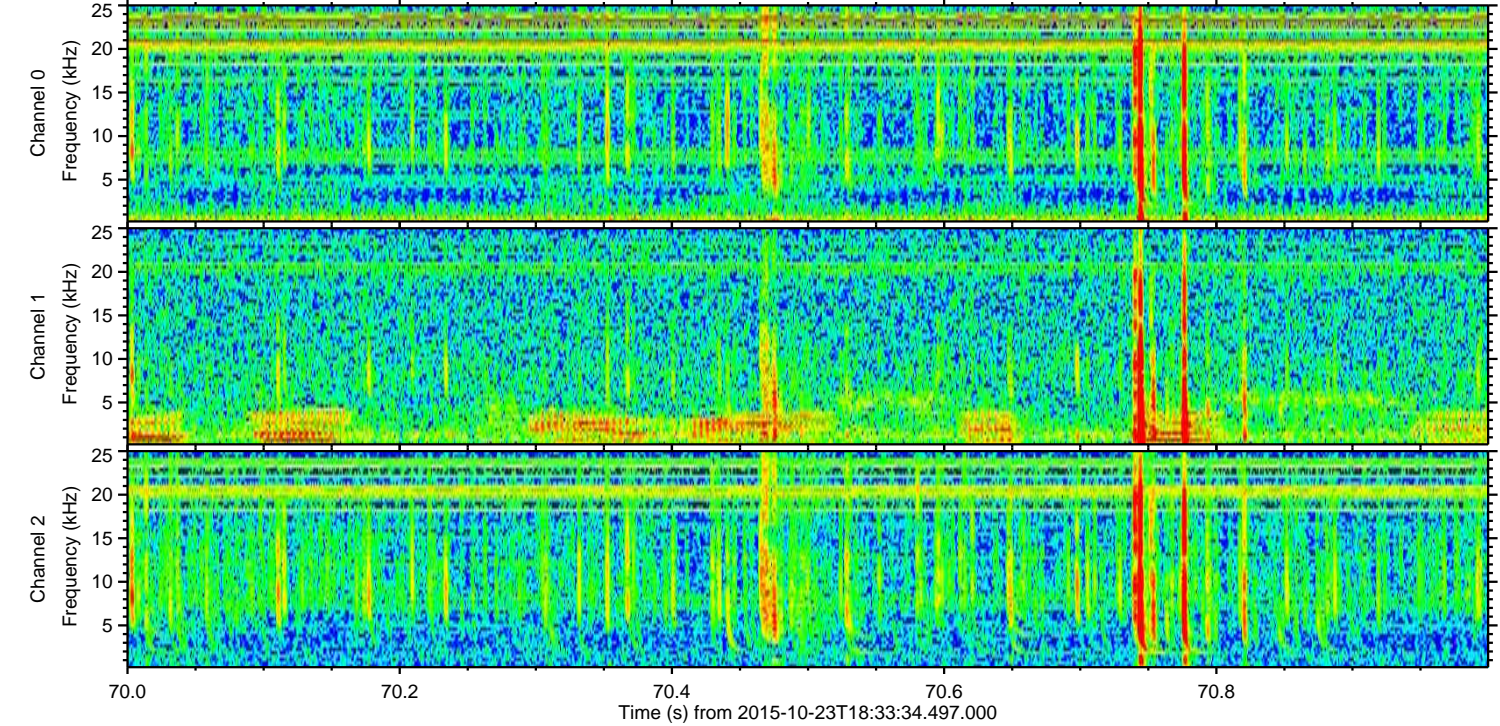
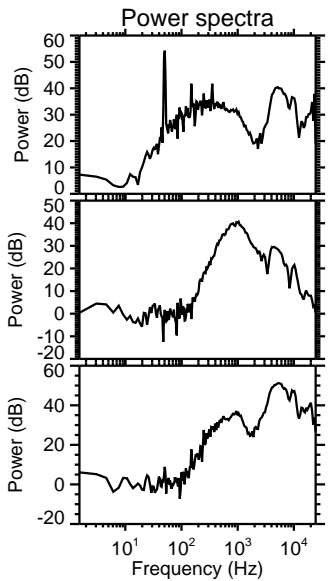
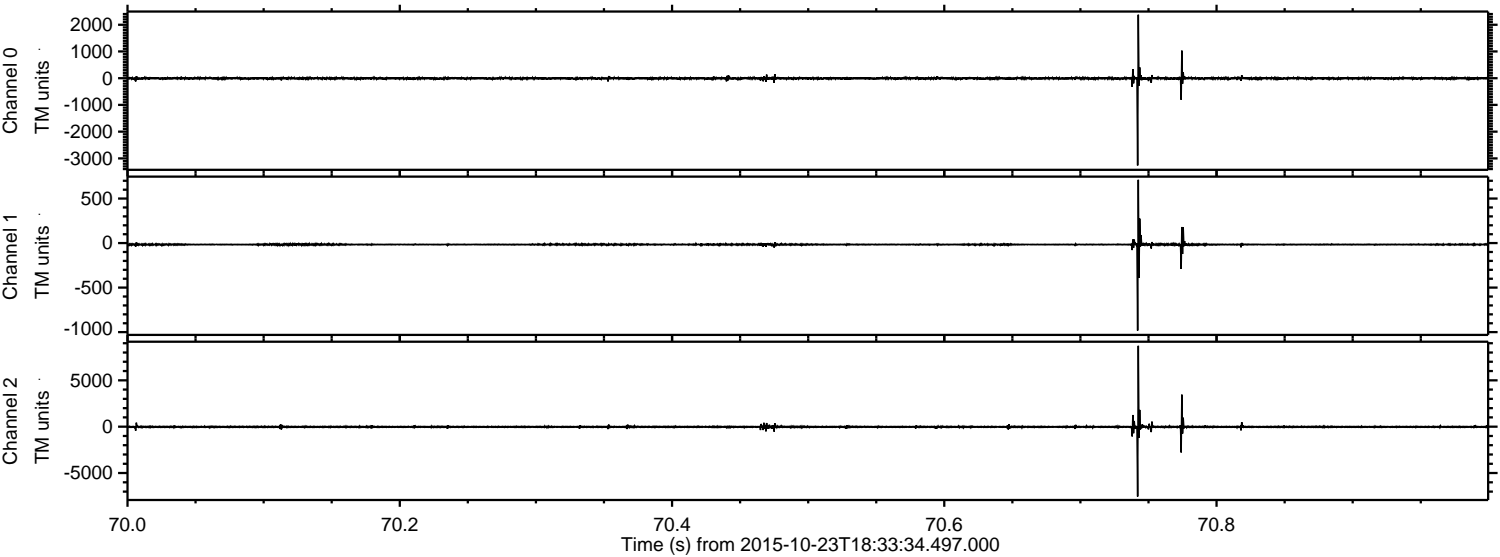

Processed Fri Oct 23 20:39:53 2015 by ELM ver.2012-10-06 from 001__elm20151023_183333__dat00.bin

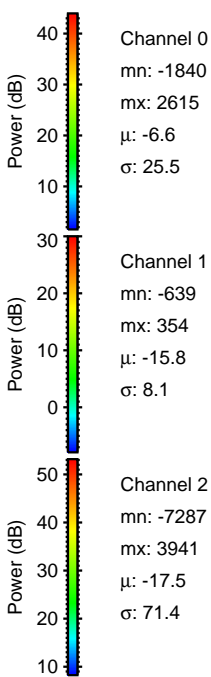
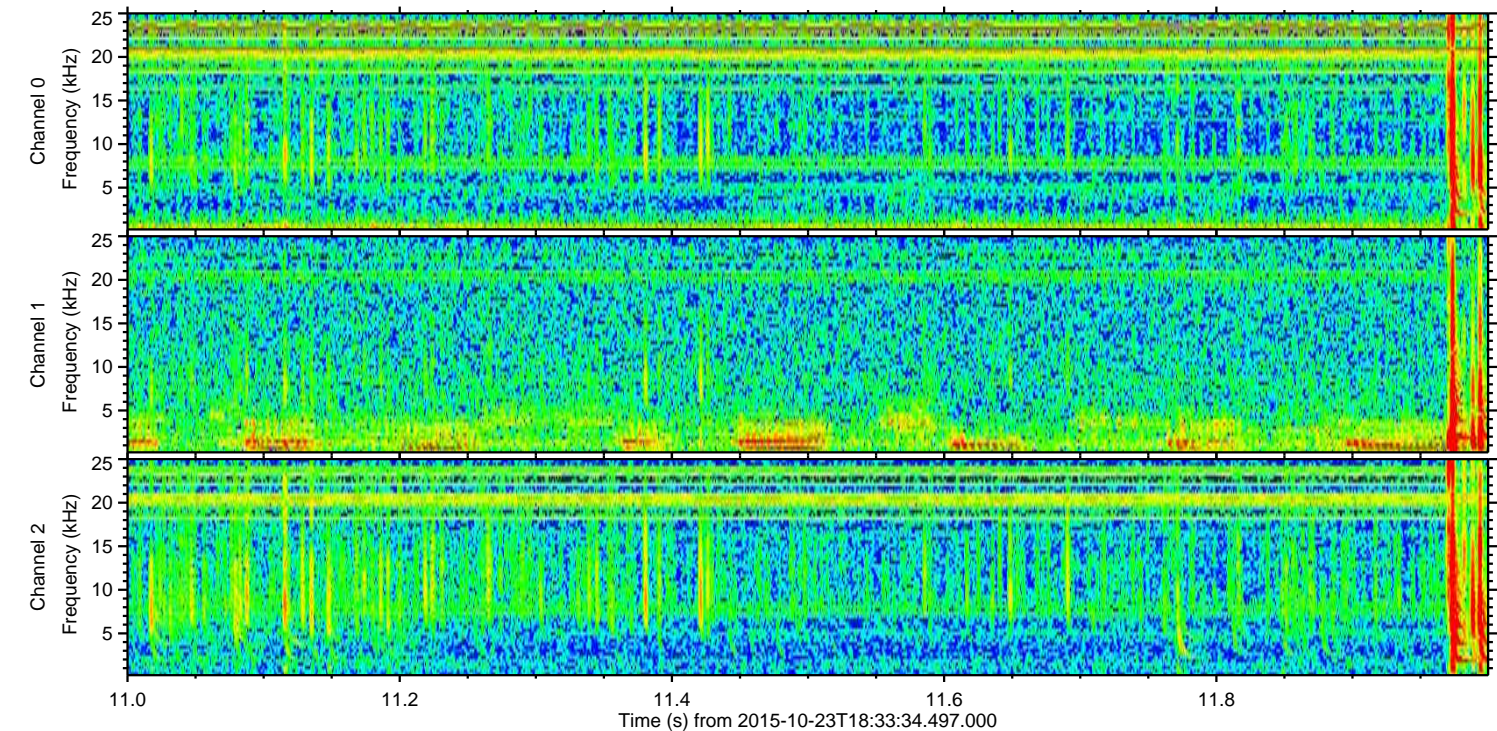
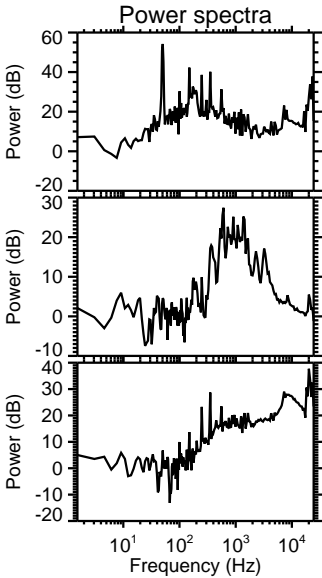
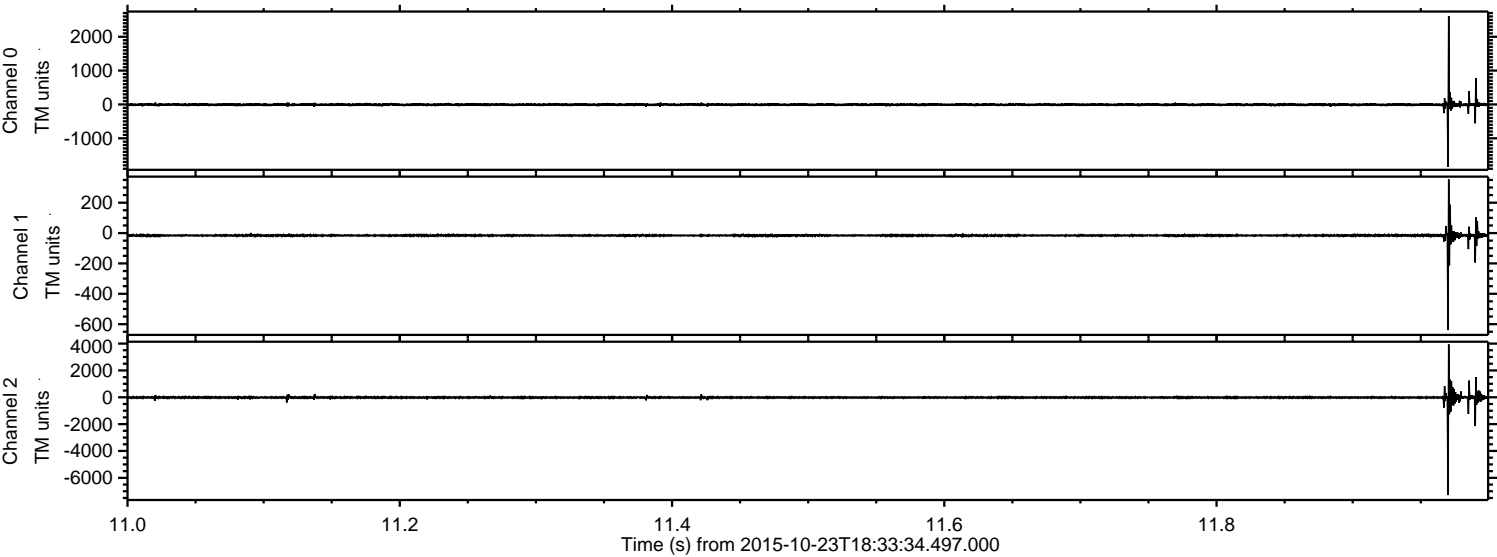

Processed Fri Oct 23 20:39:54 2015 by ELM ver.2012-10-06 from 001__elm20151023_183333__dat00.bin

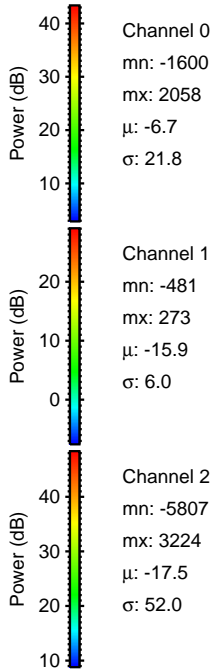
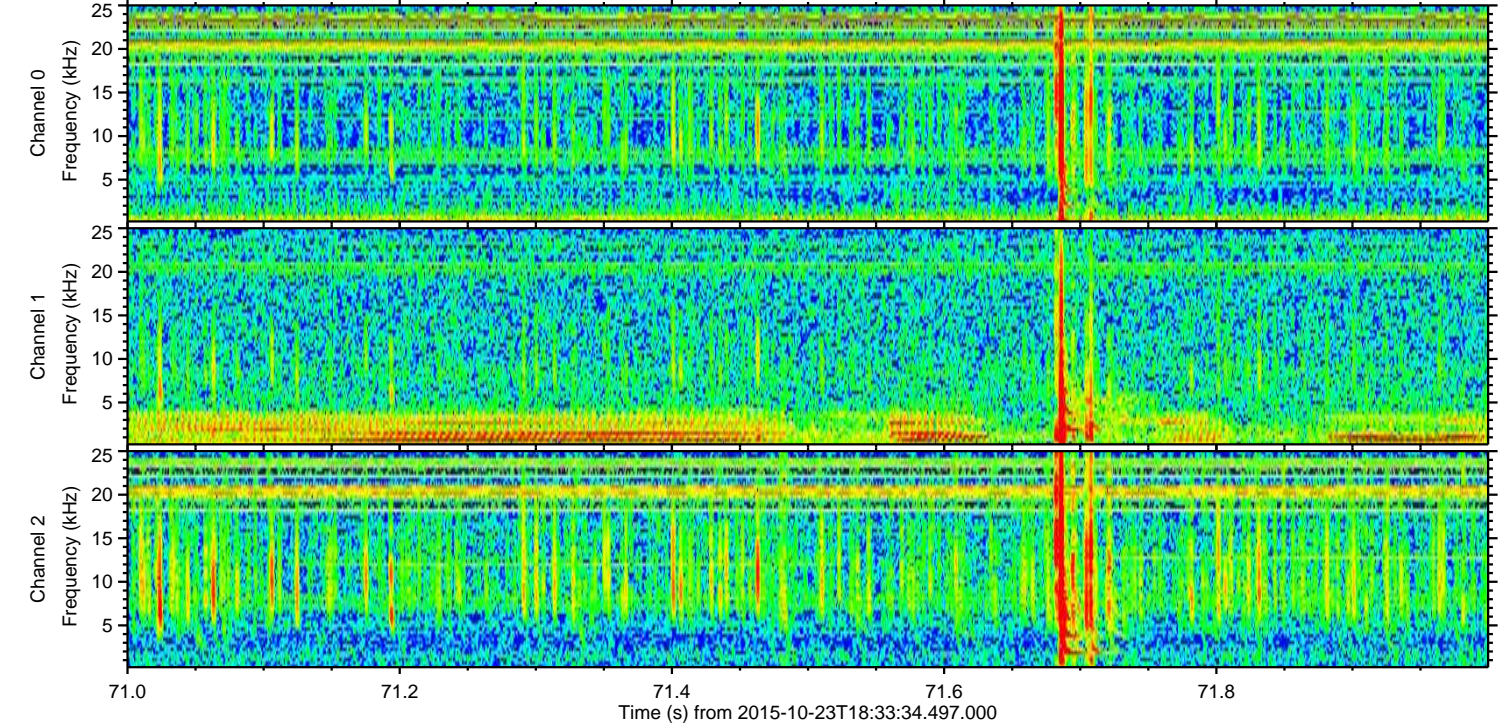
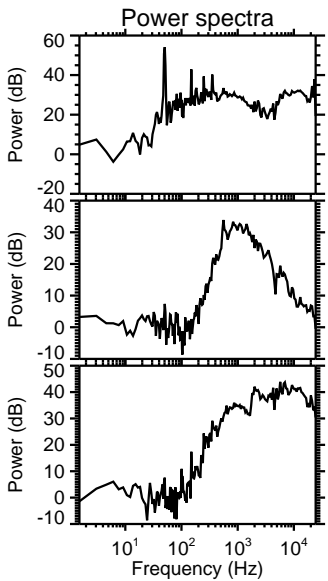
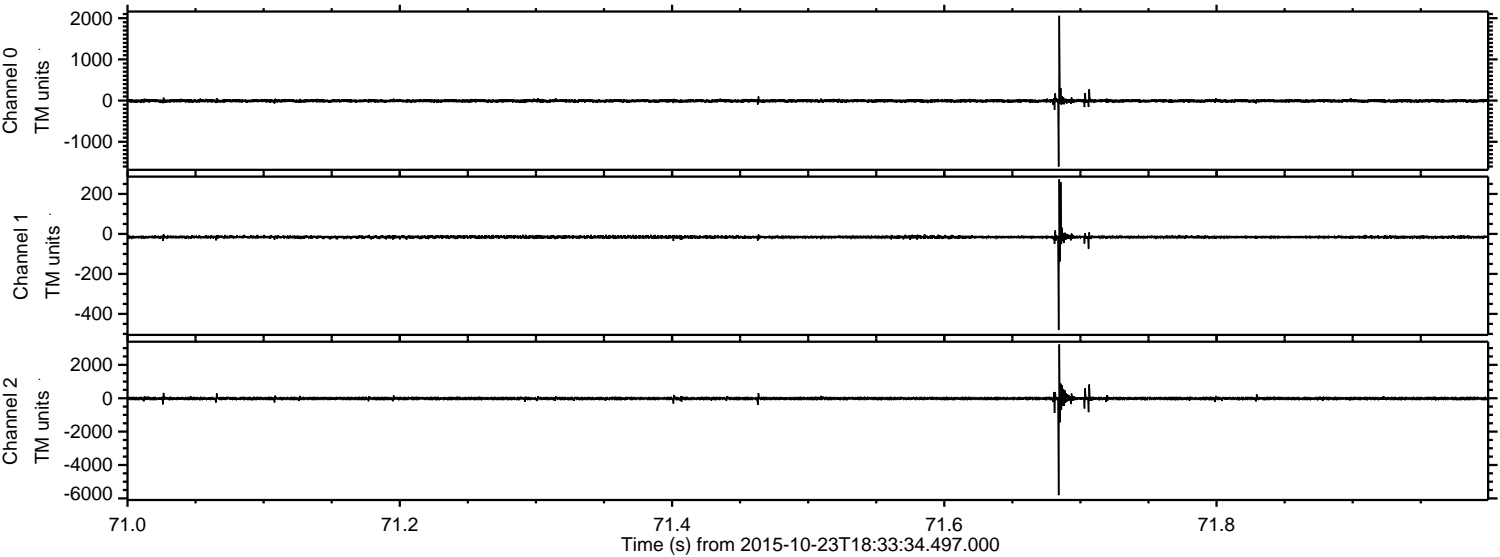

Processed Fri Oct 23 20:39:55 2015 by ELM ver.2012-10-06 from 001__elm20151023_183333__dat00.bin

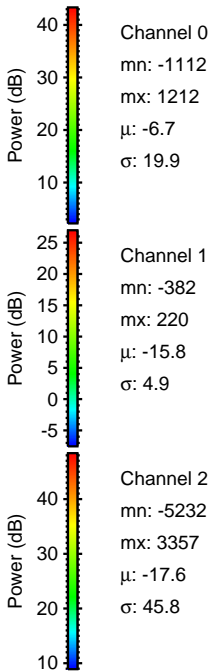
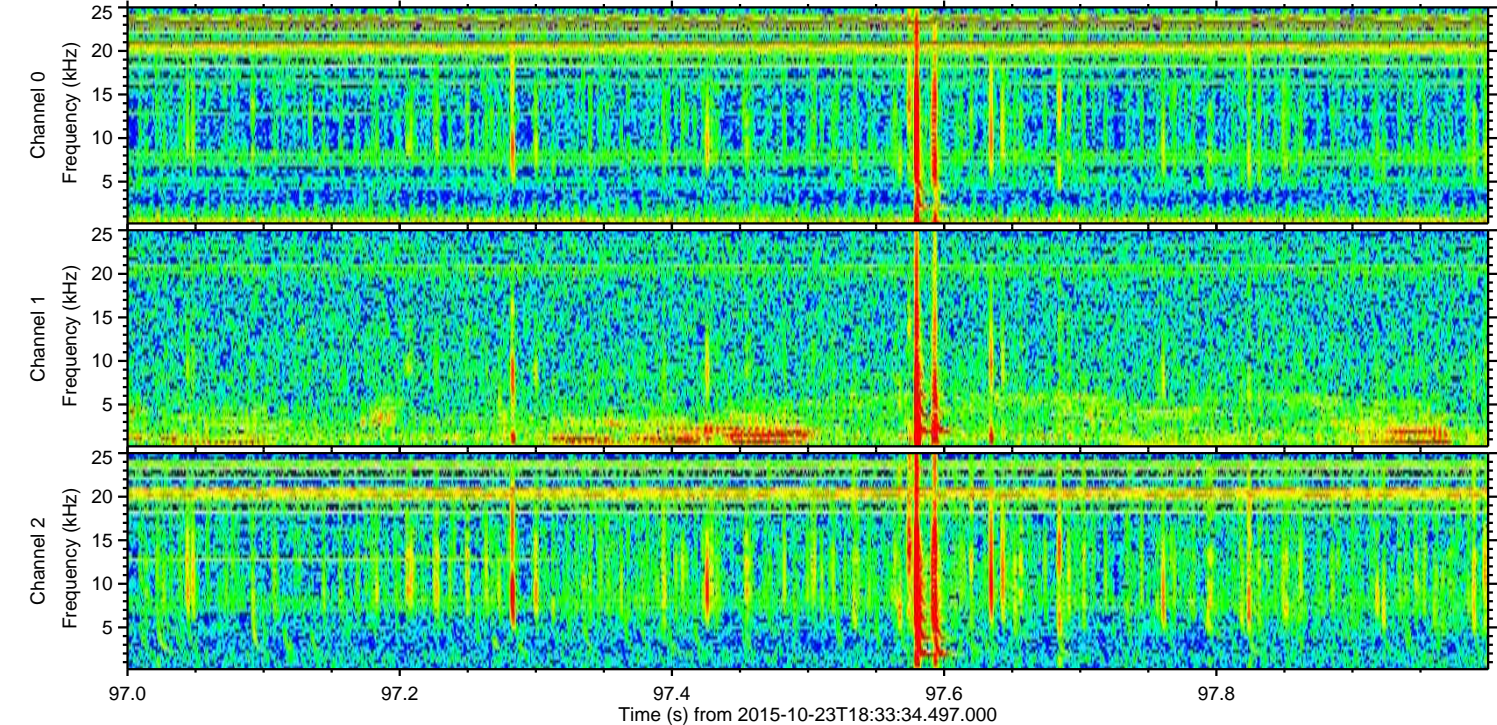
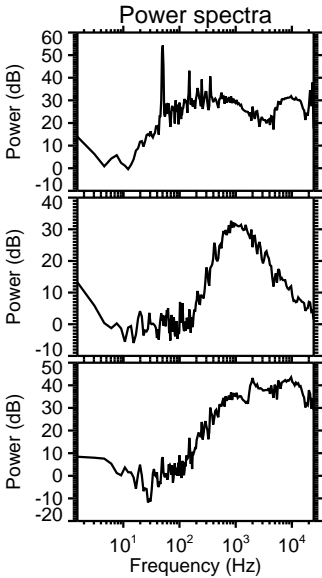
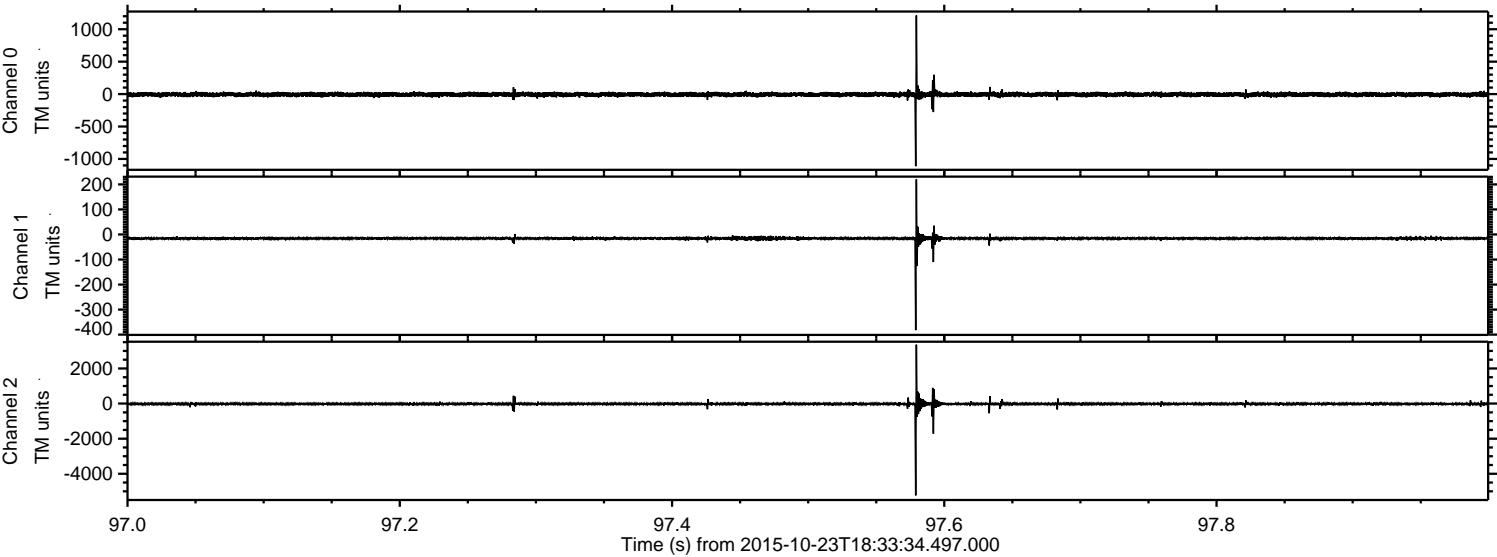

ELMAVAN 3D WAVEFORMS (Measured data sampled at 50 kHz) 51000 packets of 144 samples from 2015-10-23T18:33:34.497.000. Part 128/147

Processed Fri Oct 23 20:39:56 2015 by ELM ver.2012-10-06 from 001__elm20151023_183333__dat00.bin

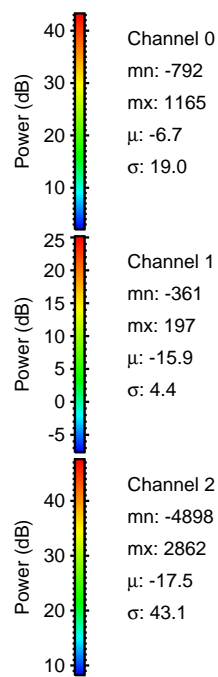
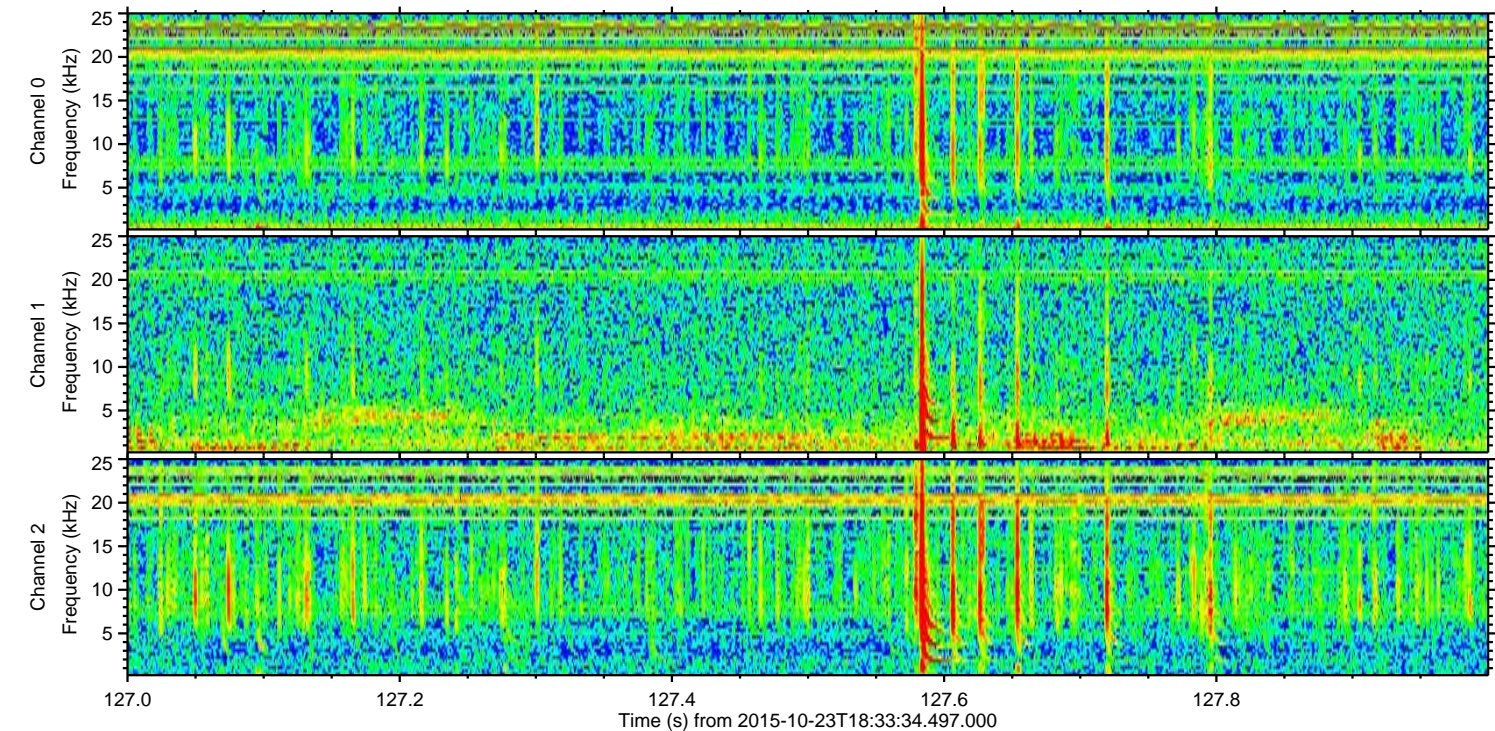
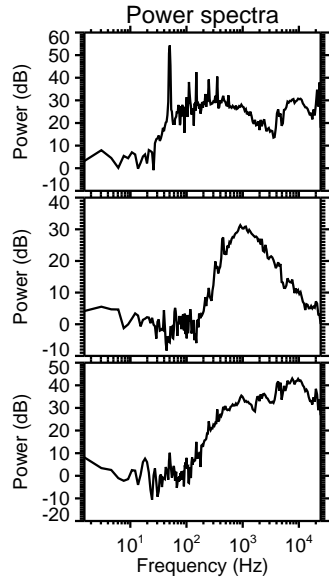
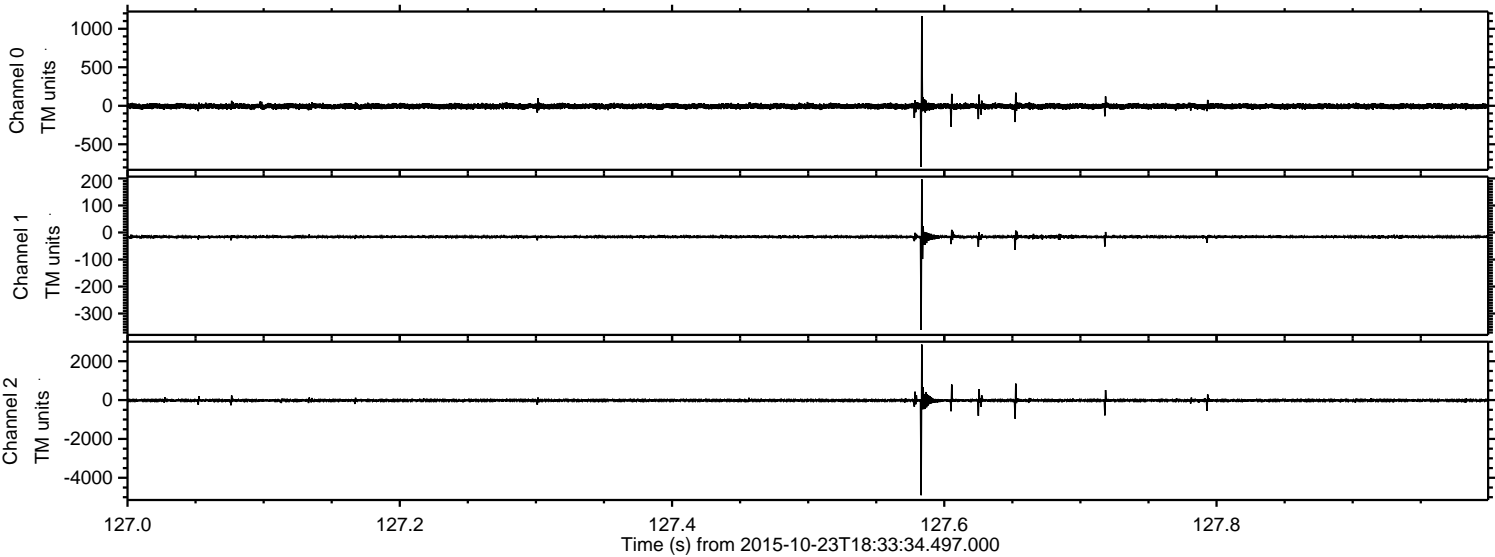

Processed Fri Oct 23 20:39:57 2015 by ELM ver.2012-10-06 from 001__elm20151023_183333__dat00.bin

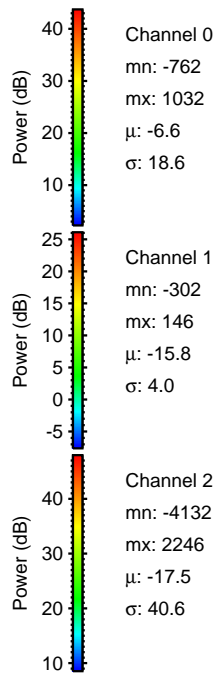
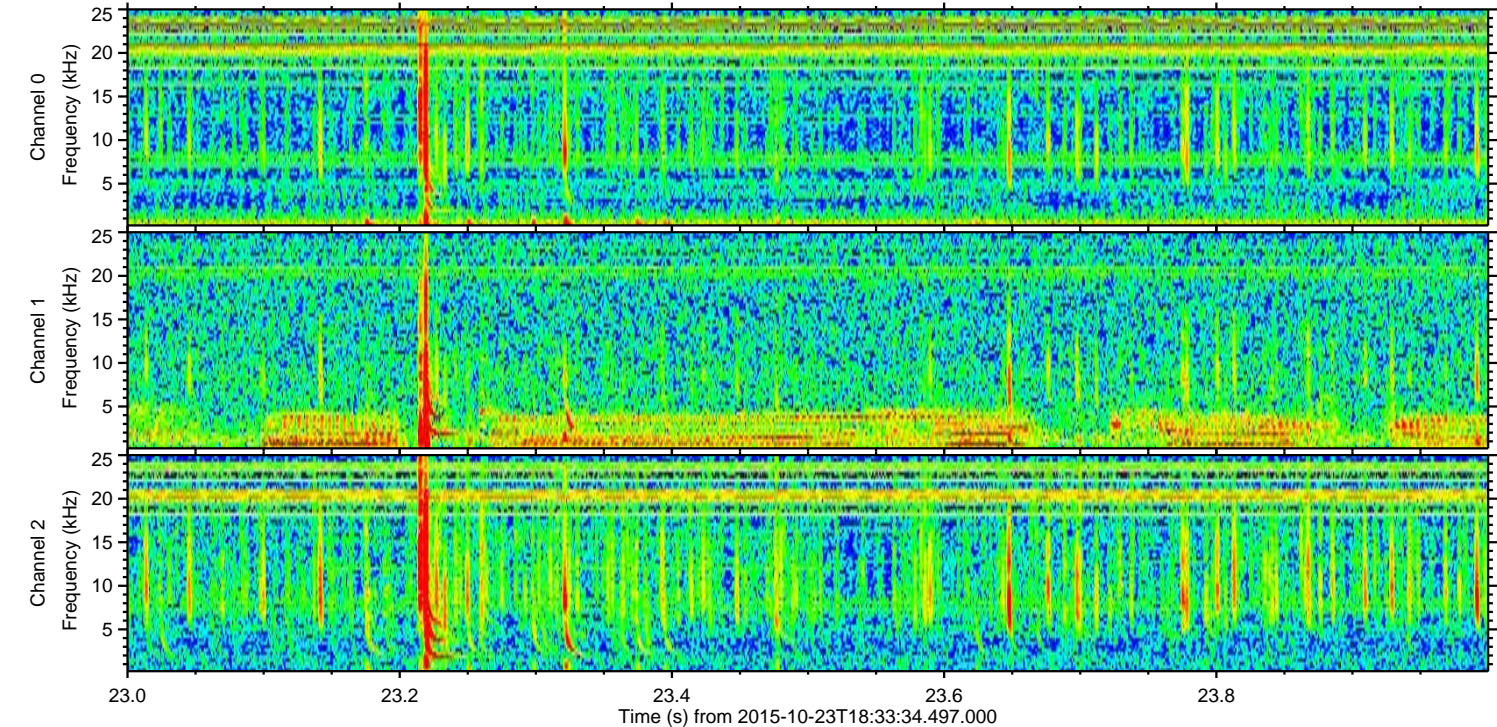
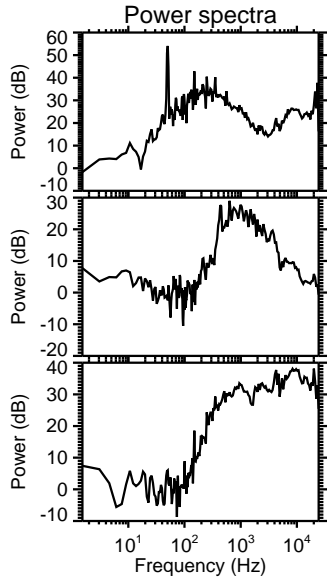
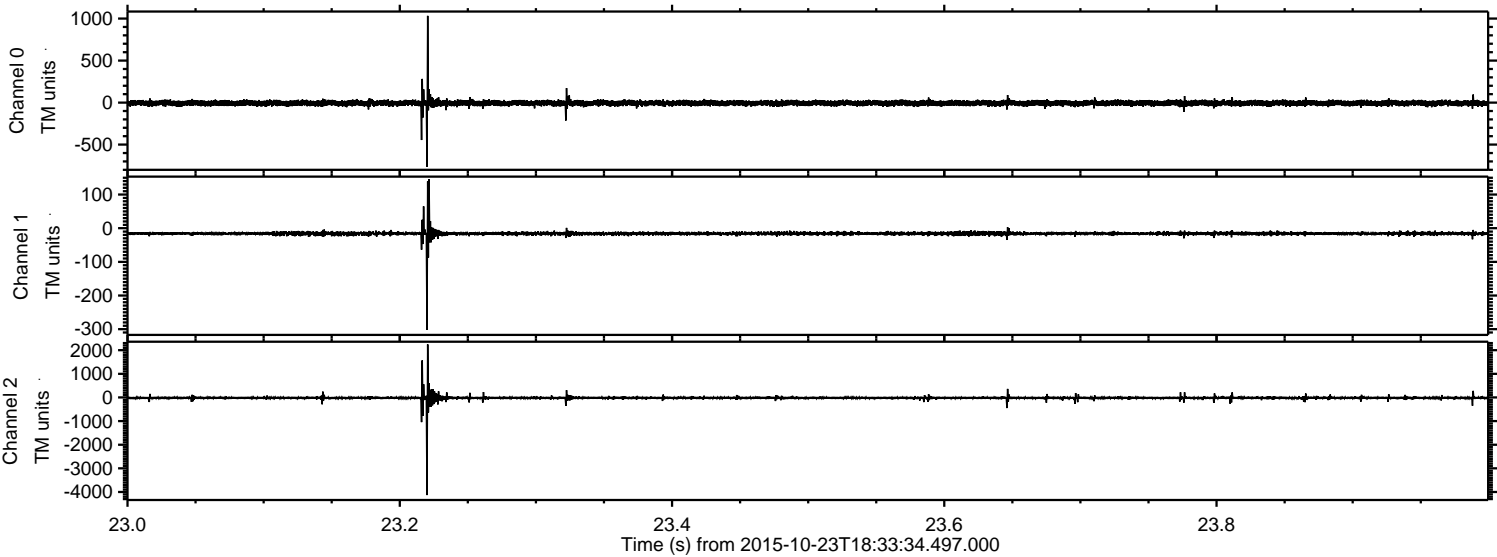

Processed Fri Oct 23 20:39:59 2015 by ELM ver.2012-10-06 from 001__elm20151023_183333__dat00.bin

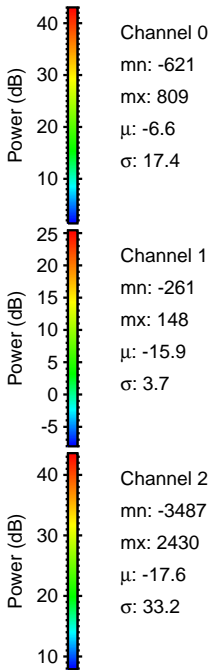
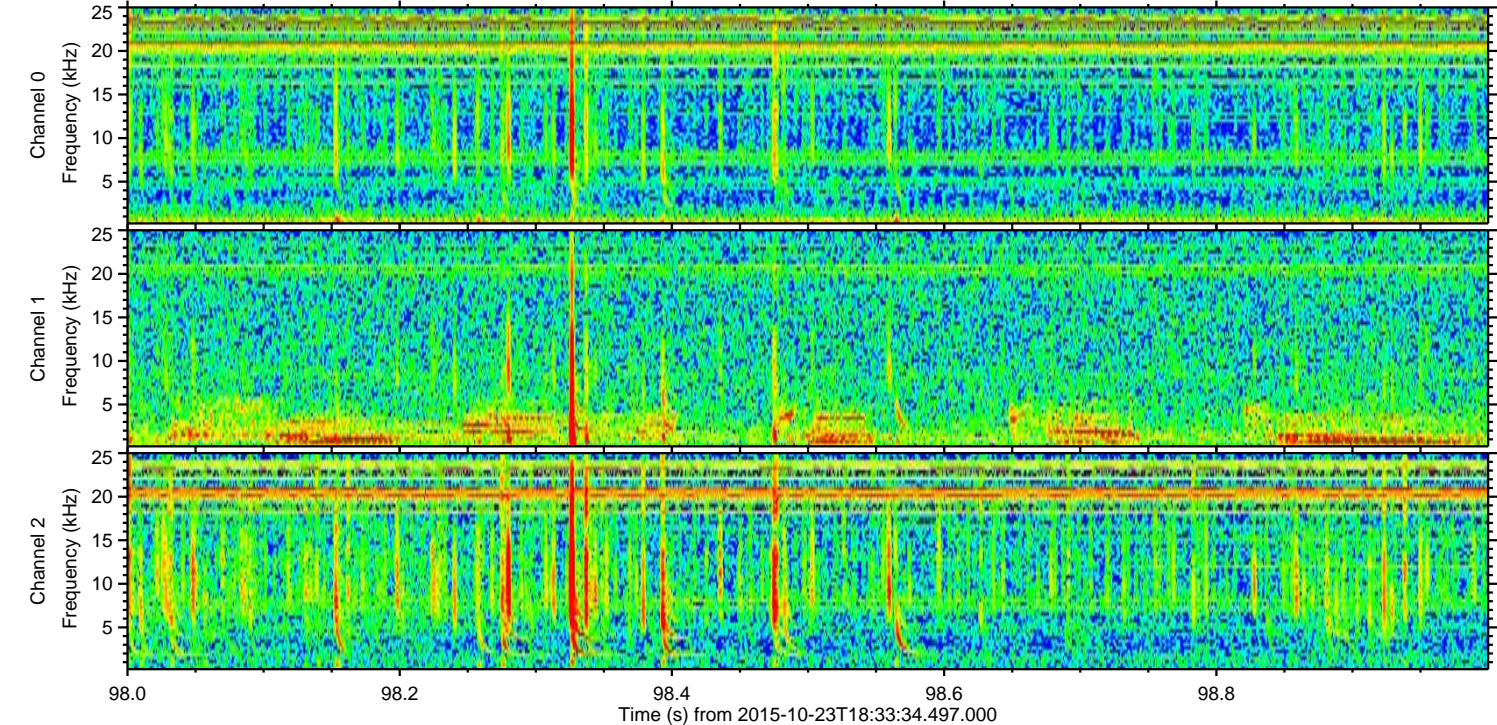
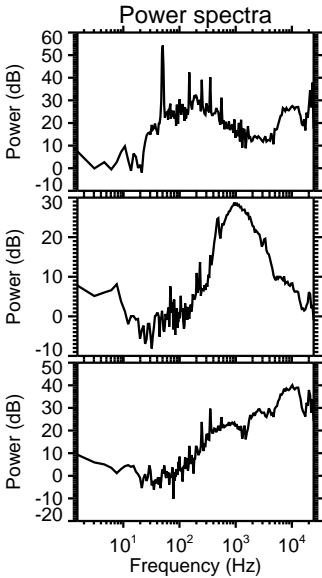
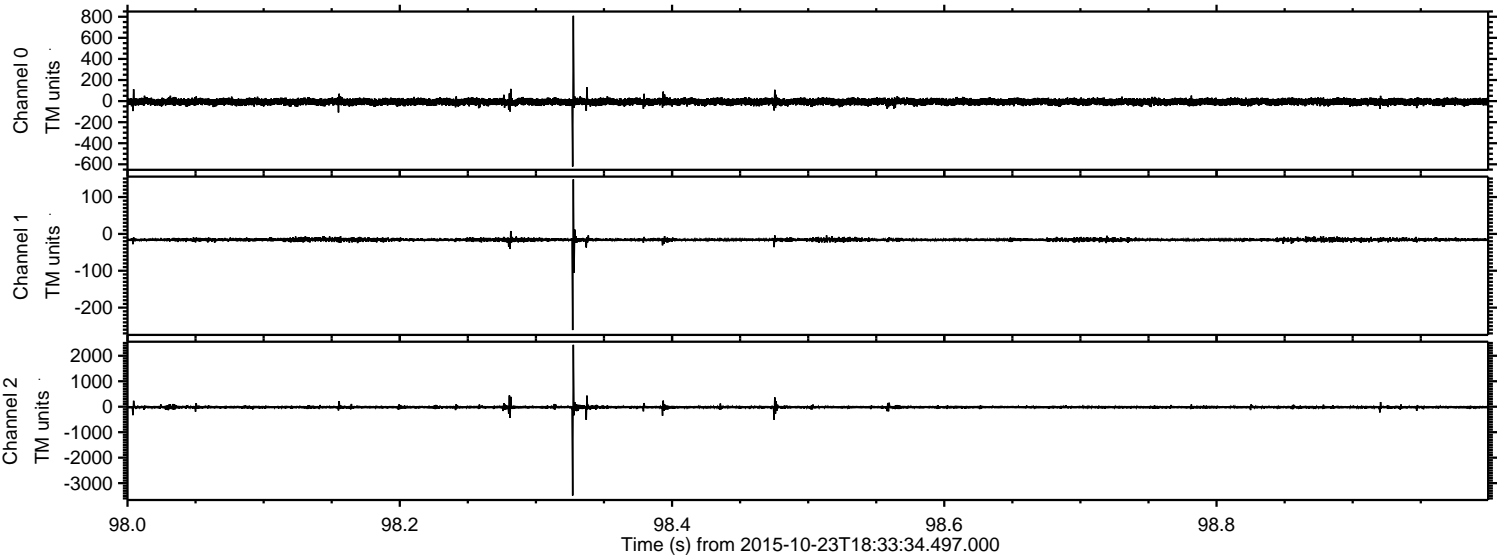

Processed Fri Oct 23 20:40:00 2015 by ELM ver.2012-10-06 from 001__elm20151023_183333__dat00.bin

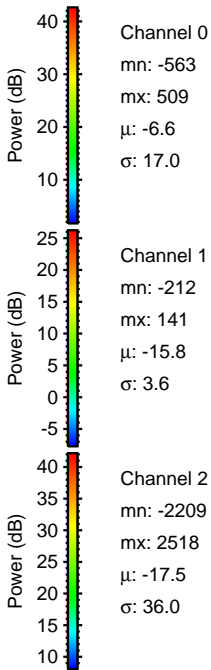
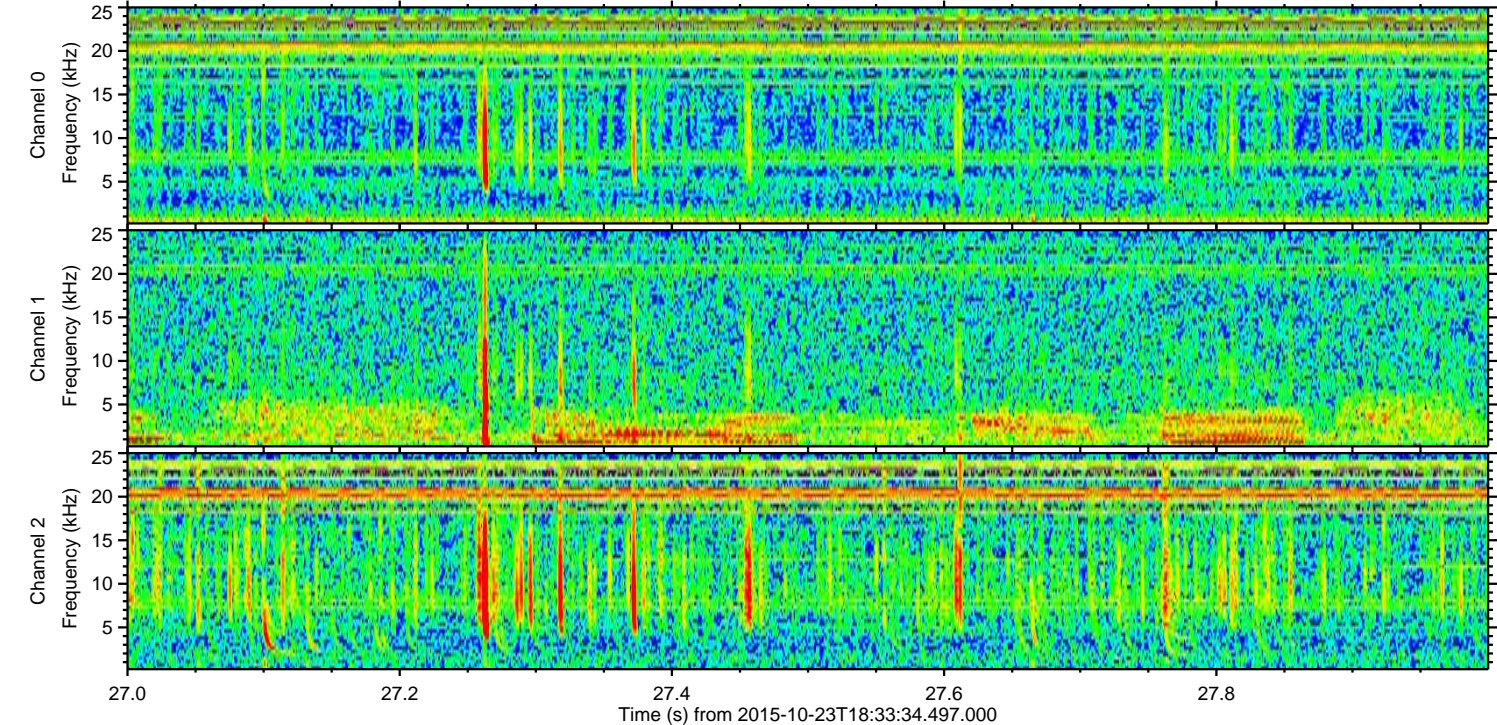
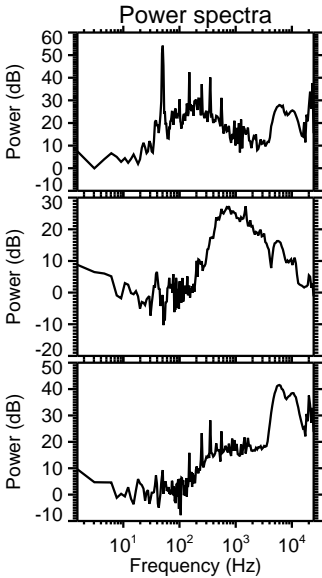
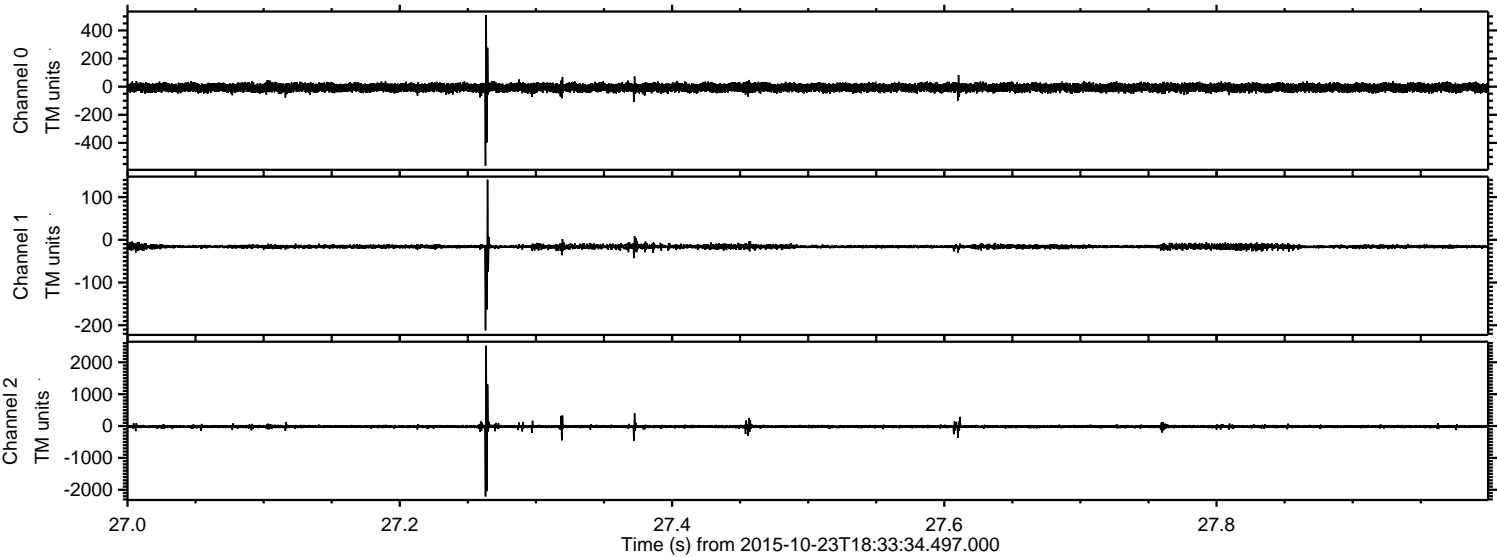

ELMAVAN 3D WAVEFORMS (Measured data sampled at 50 kHz) 51000 packets of 144 samples from 2015-10-23T18:33:34.497.000. Part 107/147

Processed Fri Oct 23 20:40:01 2015 by ELM ver.2012-10-06 from 001__elm20151023_183333__dat00.bin

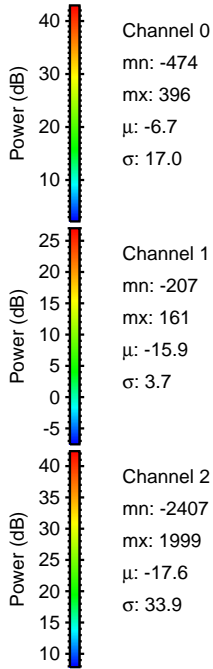
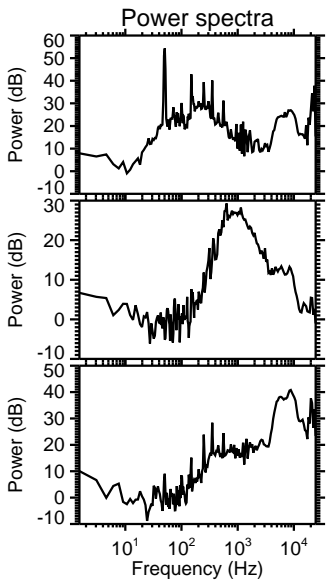
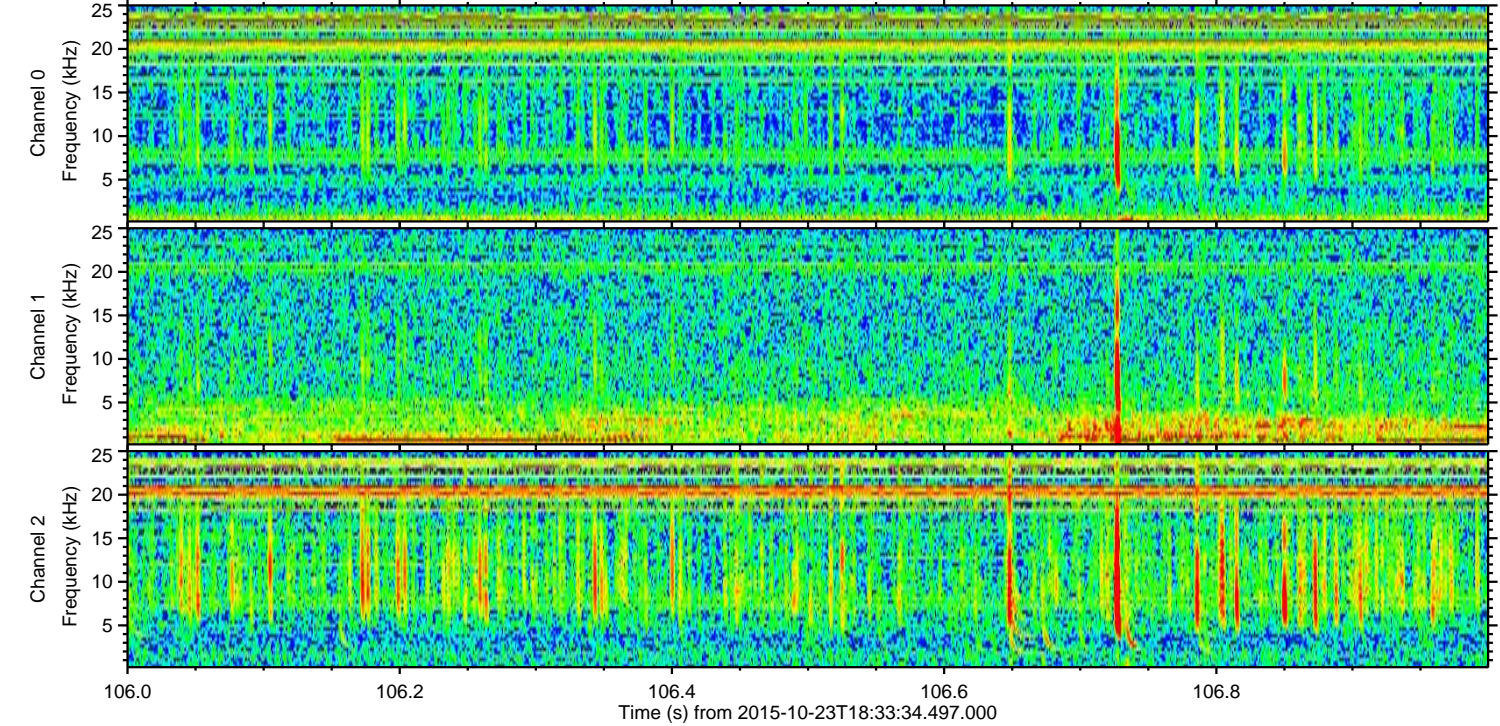
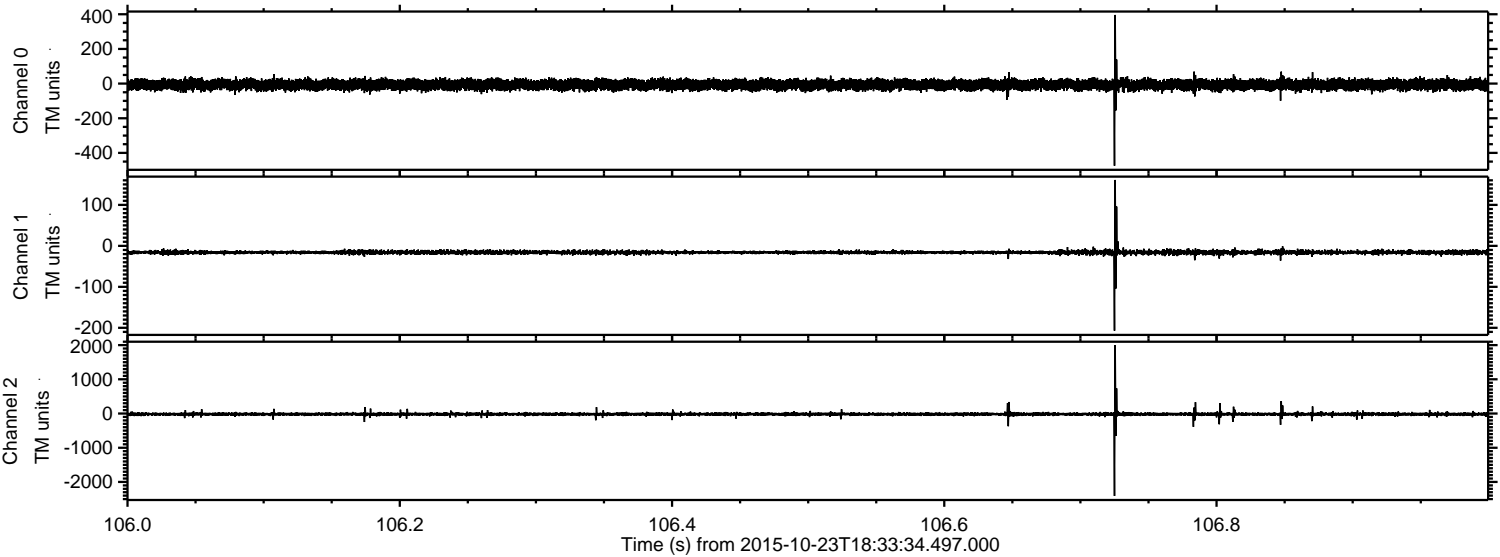

Channel 0
mn: -474
mx: 396
 μ : -6.7
 σ : 17.0

Channel 1
mn: -207
mx: 161
 μ : -15.9
 σ : 3.7

Channel 2
mn: -2407
mx: 1999
 μ : -17.6
 σ : 33.9

Processed Fri Oct 23 20:40:02 2015 by ELM ver.2012-10-06 from 001__elm20151023_183333__dat00.bin

