

ELMAVAN 3D WAVEFORMS (Measured data sampled at 50 kHz) 51000 packets of 144 samples from 2015-10-23T17:23:31.715.000.

Processed Fri Oct 23 19:30:12 2015 by ELM ver.2012-10-06 from 001__elm20151023_172330__dat00.bin

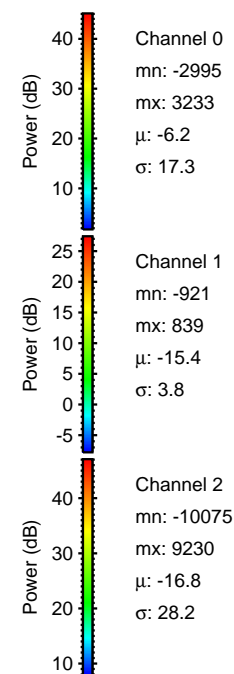

Processed Fri Oct 23 19:30:32 2015 by ELM ver.2012-10-06 from 001__elm20151023_172330__dat00.bin

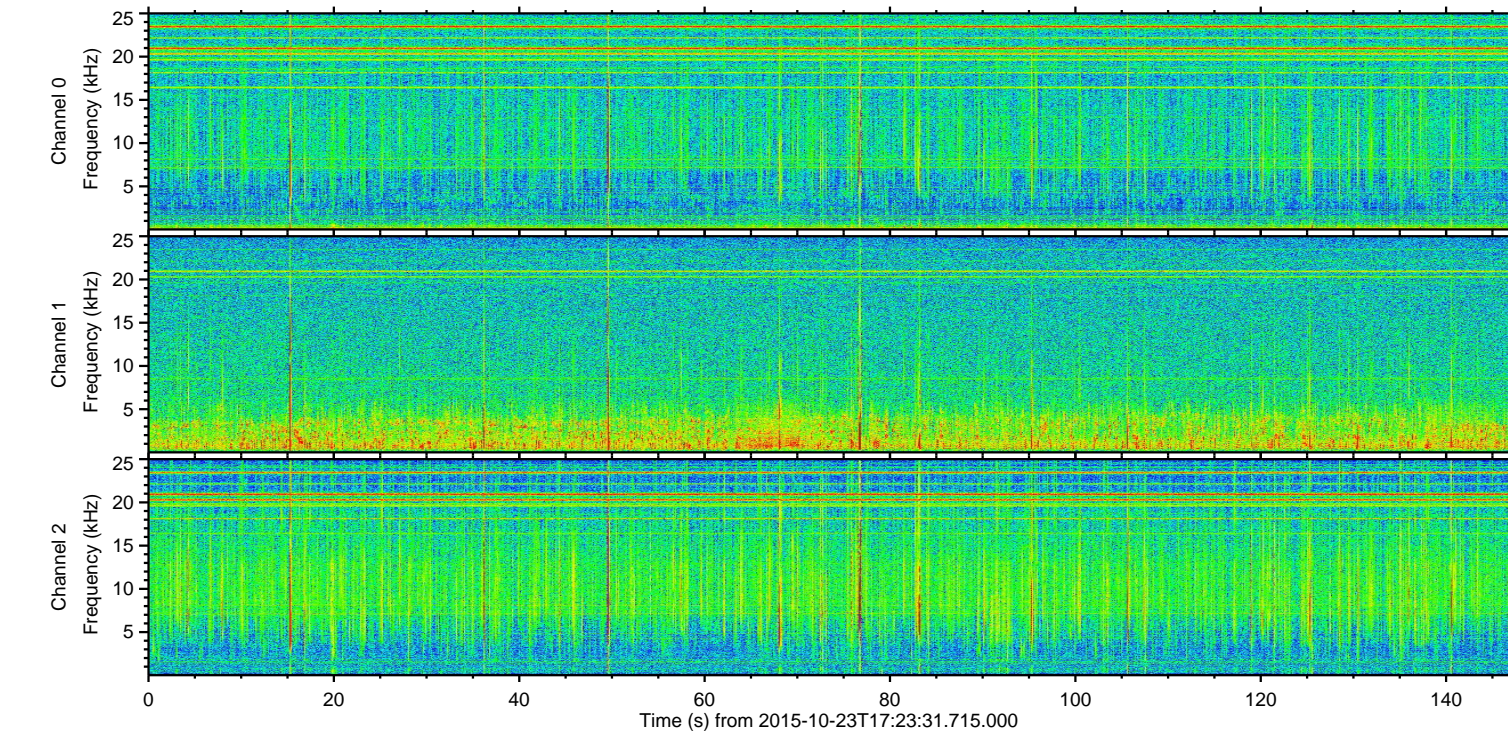
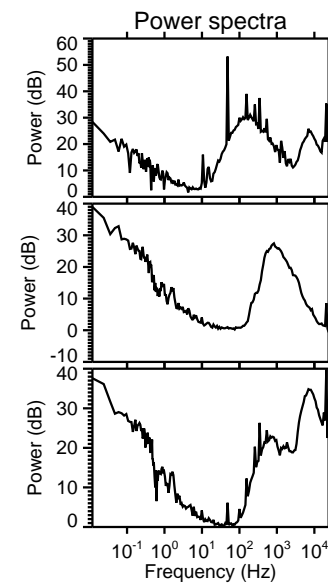
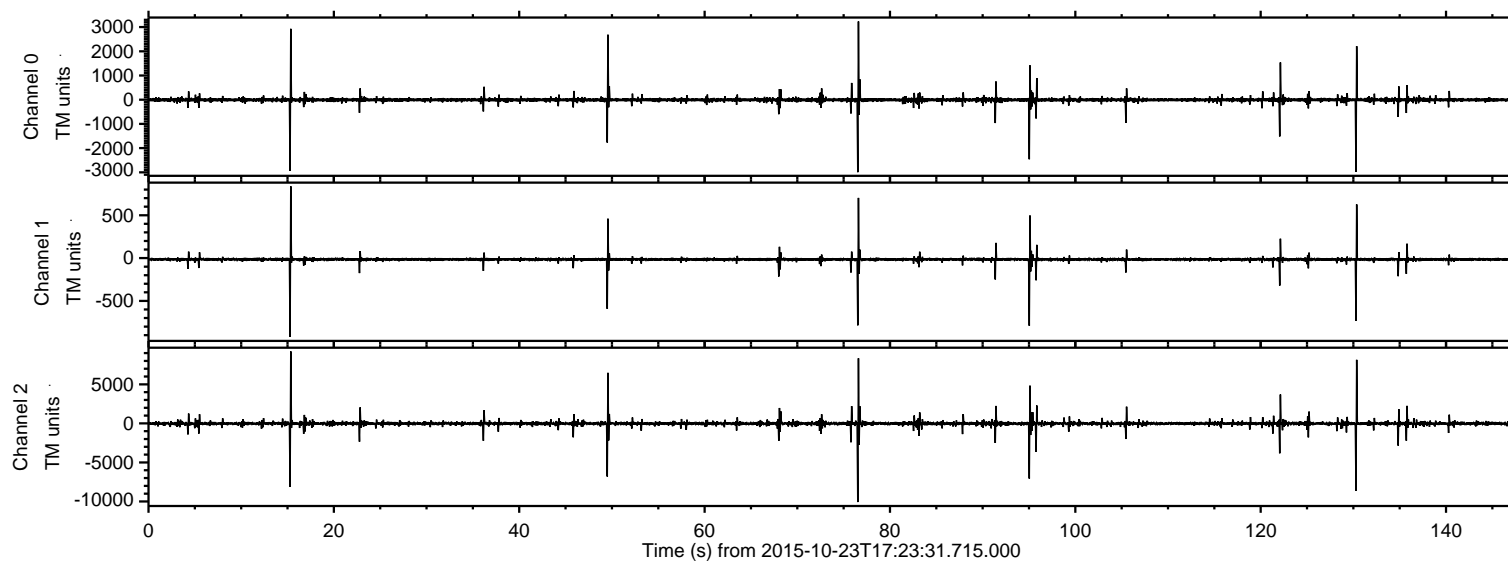
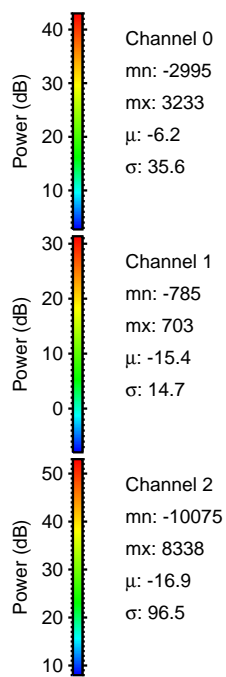
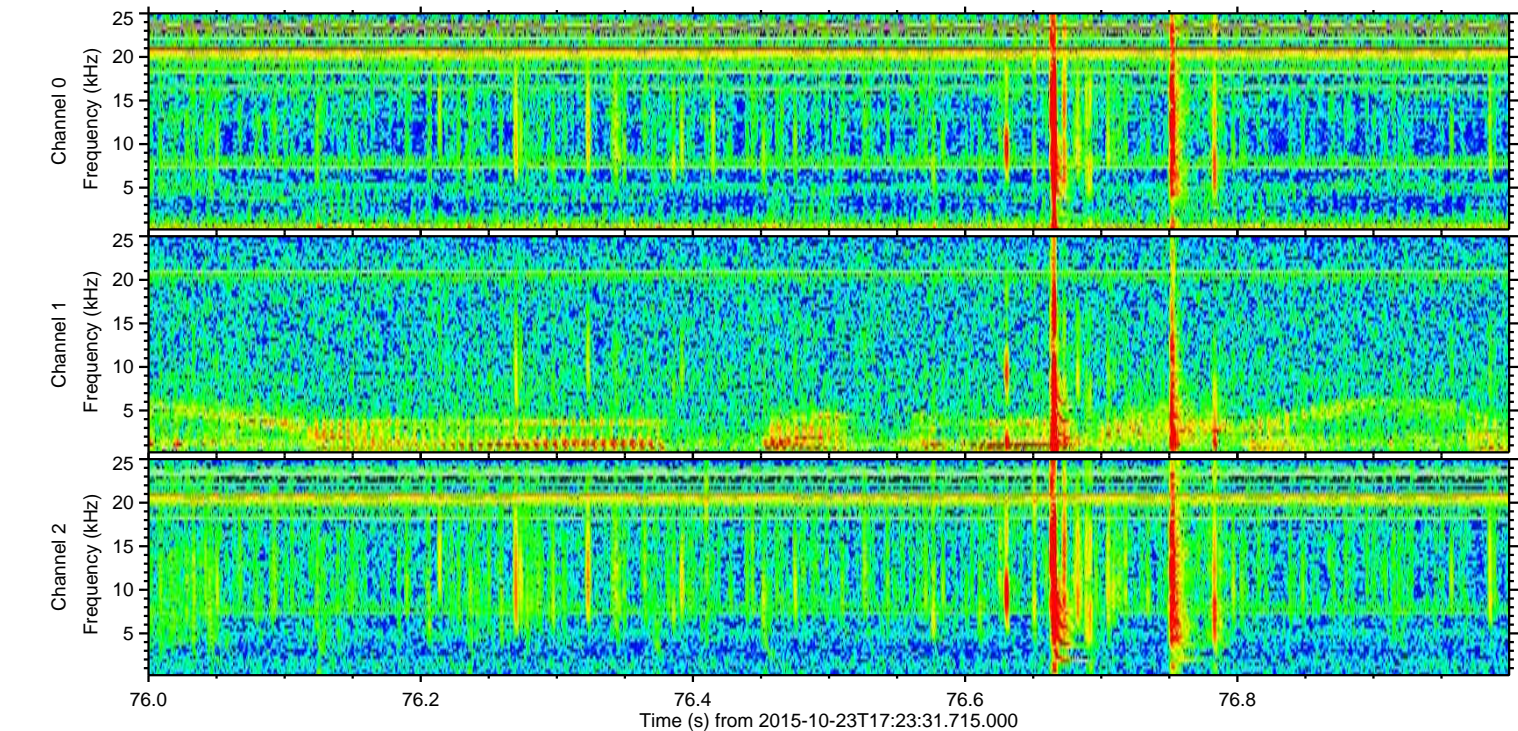
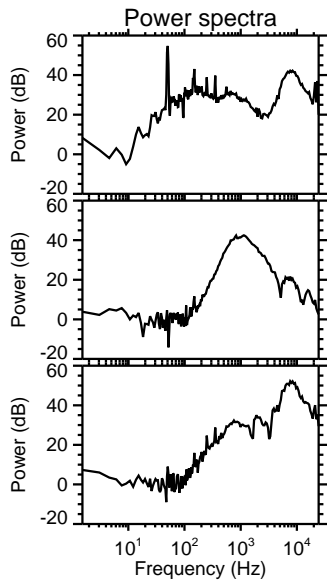
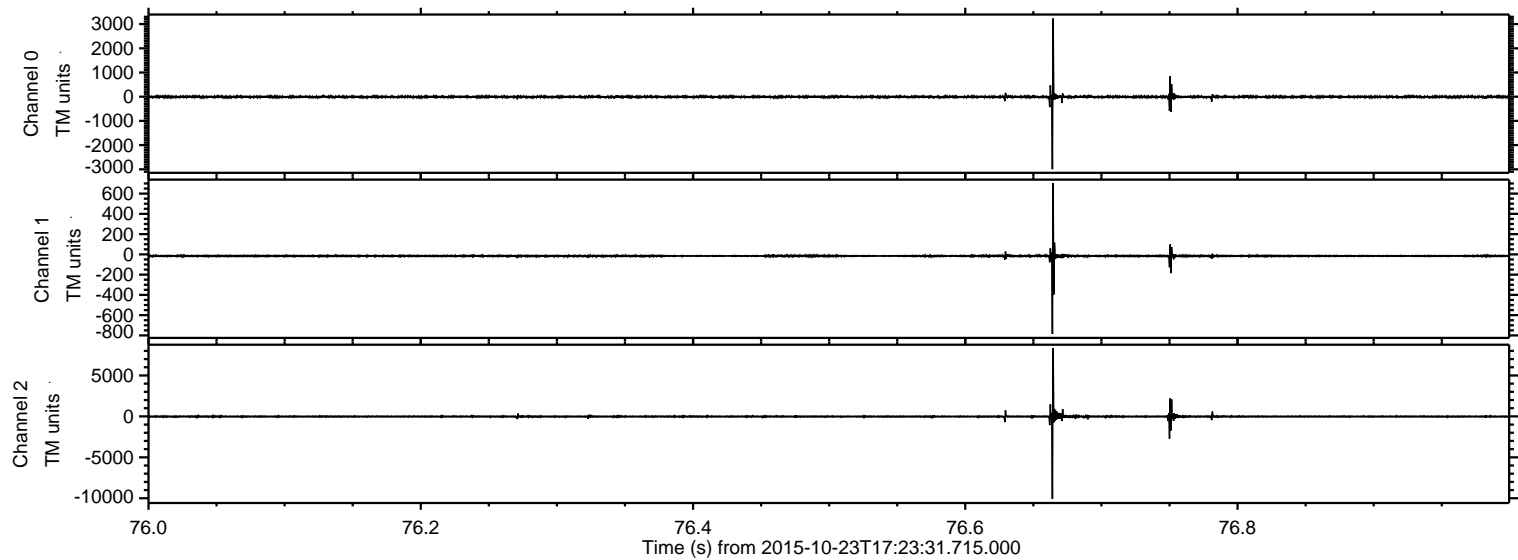

Processed Fri Oct 23 19:30:33 2015 by ELM ver.2012-10-06 from 001__elm20151023_172330__dat00.bin

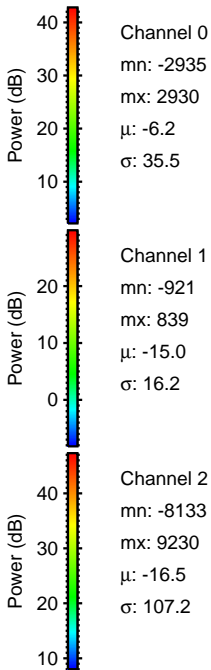
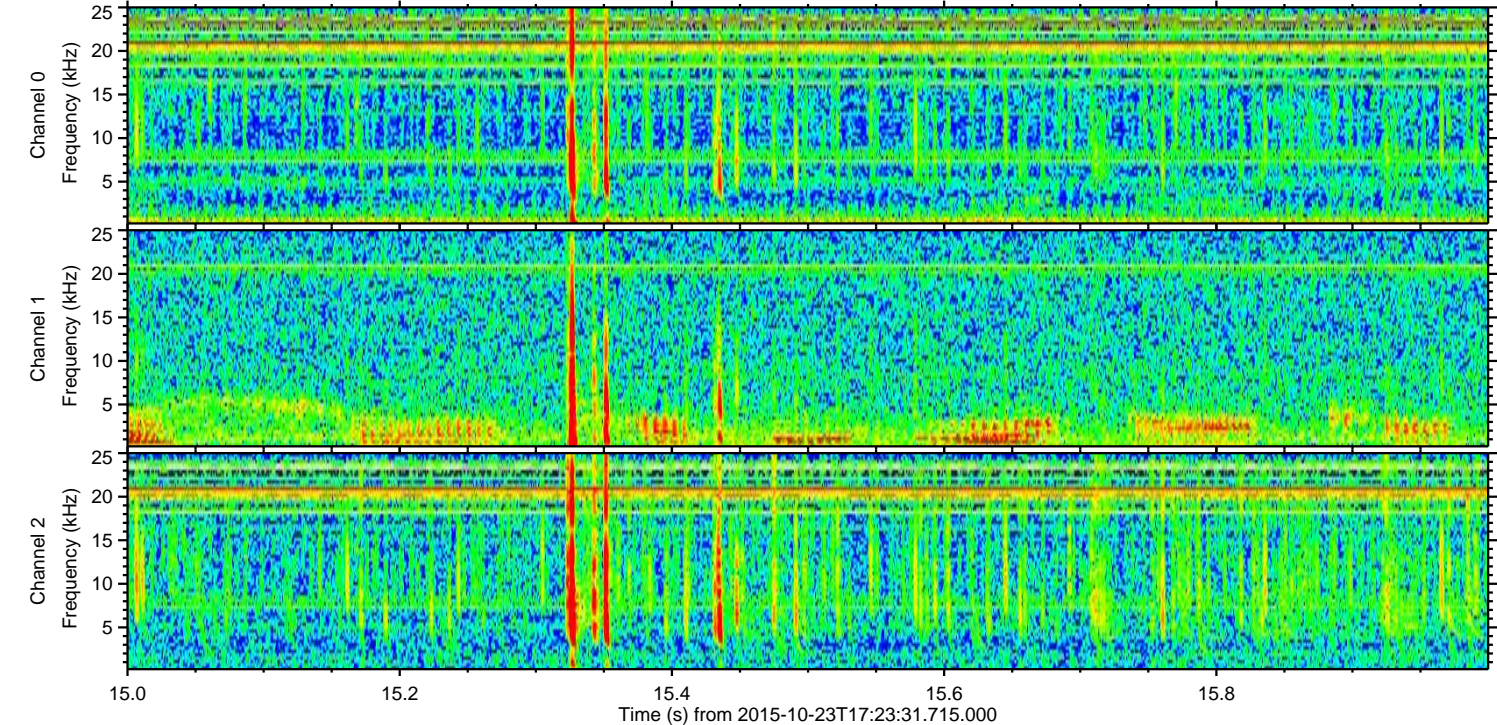
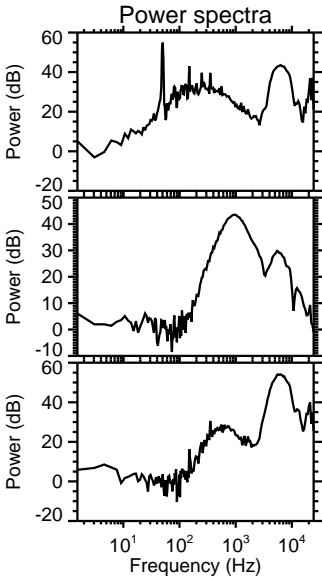
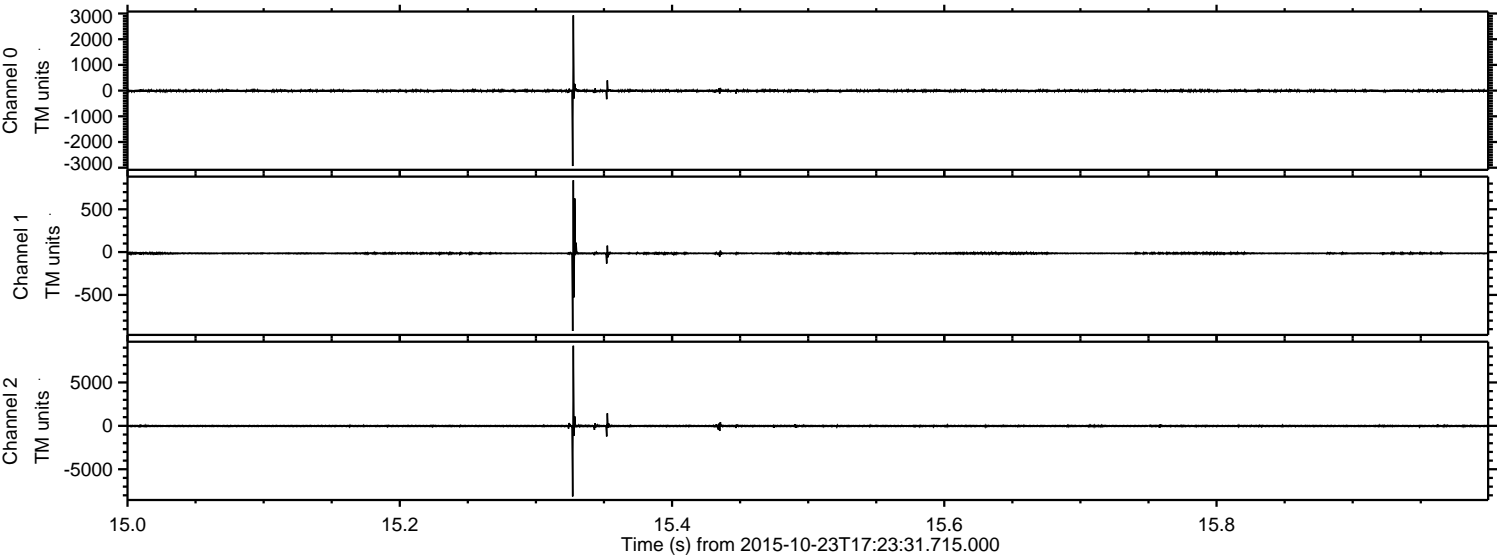

ELMAVAN 3D WAVEFORMS (Measured data sampled at 50 kHz) 51000 packets of 144 samples from 2015-10-23T17:23:31.715.000. Part 131/147

Processed Fri Oct 23 19:30:34 2015 by ELM ver.2012-10-06 from 001__elm20151023_172330__dat00.bin

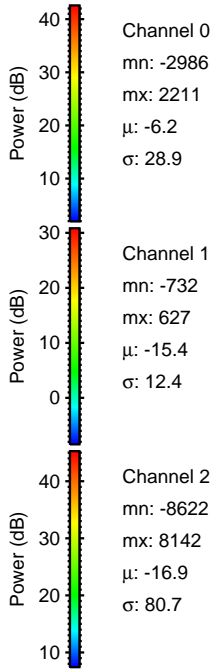
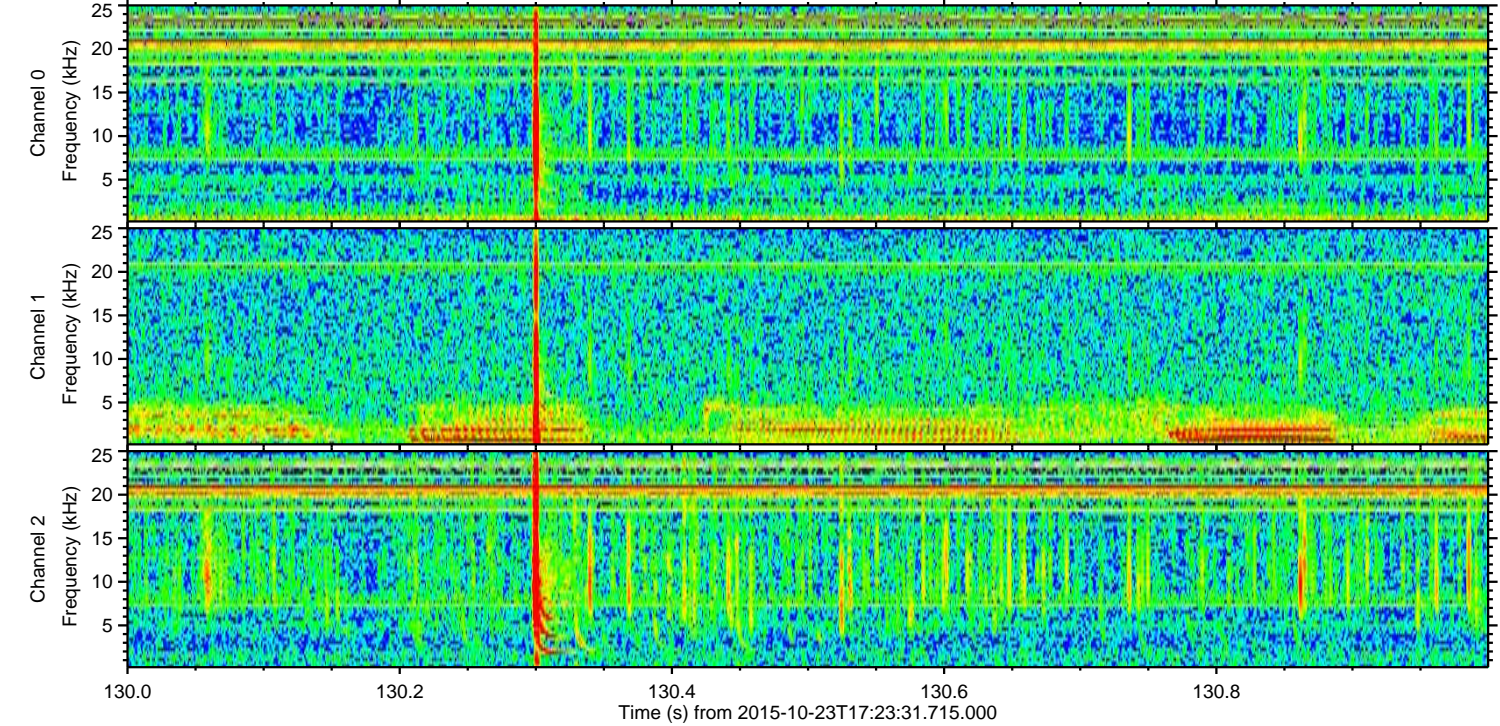
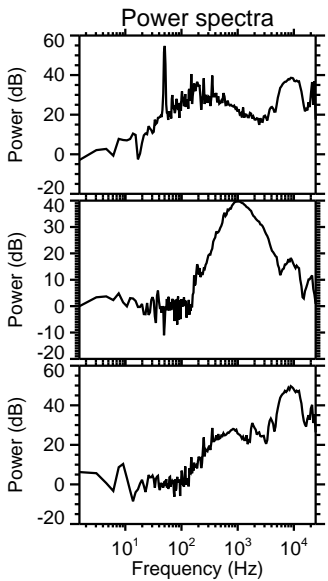
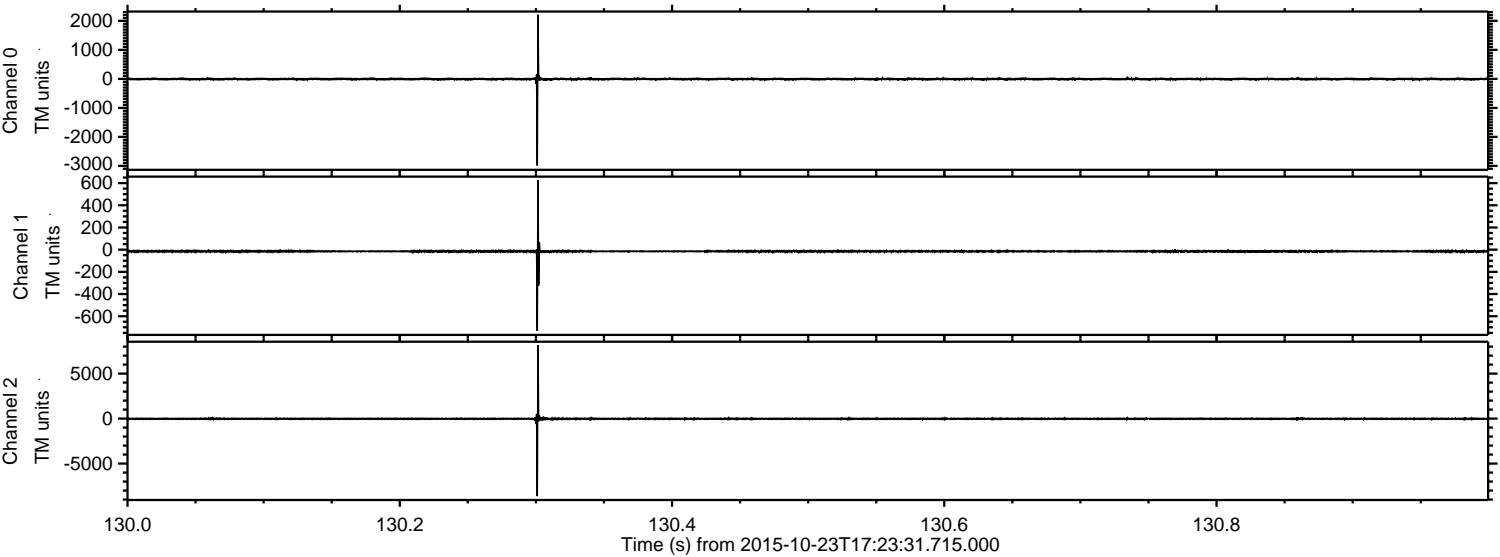

Channel 0
mn: -2986
mx: 2211
 μ : -6.2
 σ : 28.9

Channel 1
mn: -732
mx: 627
 μ : -15.4
 σ : 12.4

Channel 2
mn: -8622
mx: 8142
 μ : -16.9
 σ : 80.7

Processed Fri Oct 23 19:30:35 2015 by ELM ver.2012-10-06 from 001__elm20151023_172330__dat00.bin

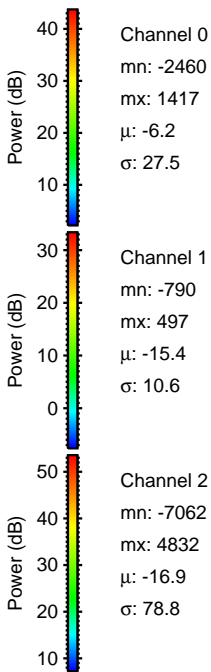
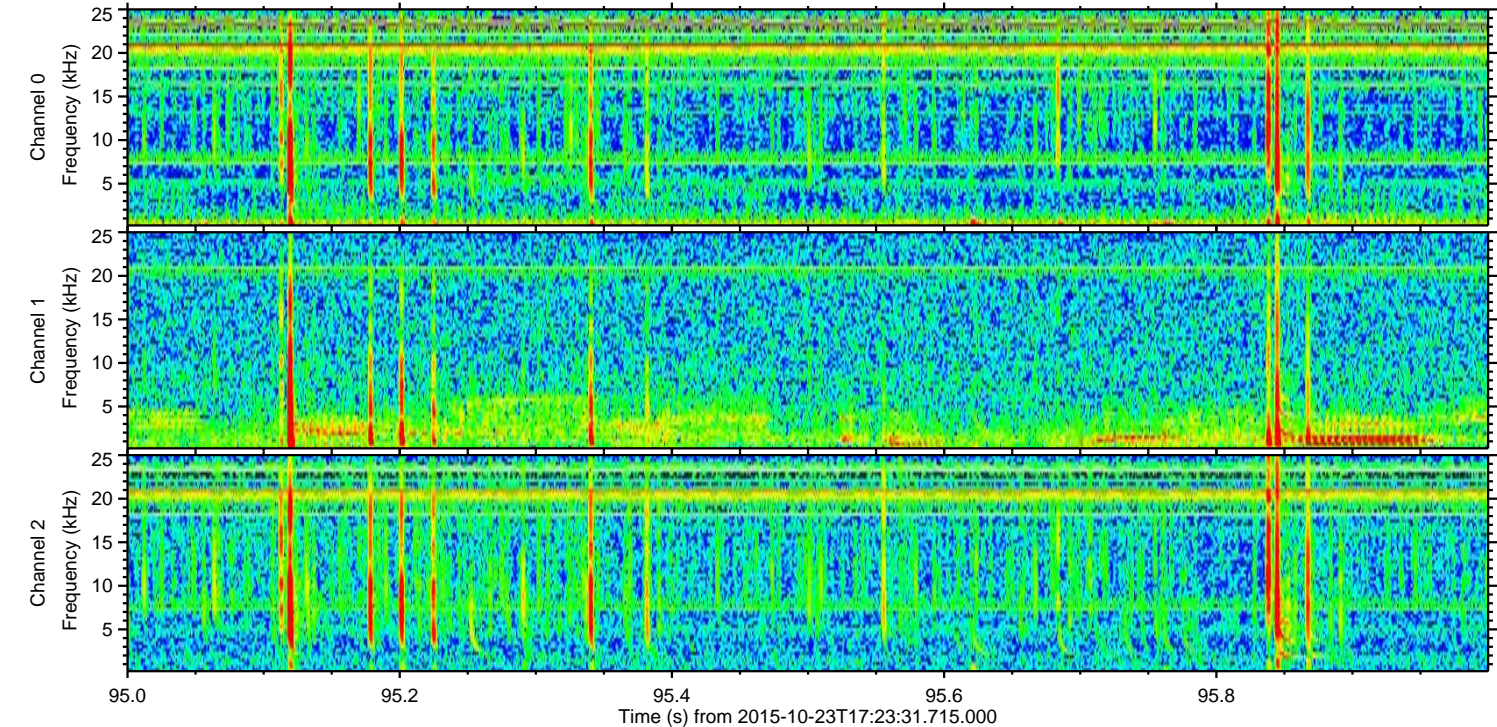
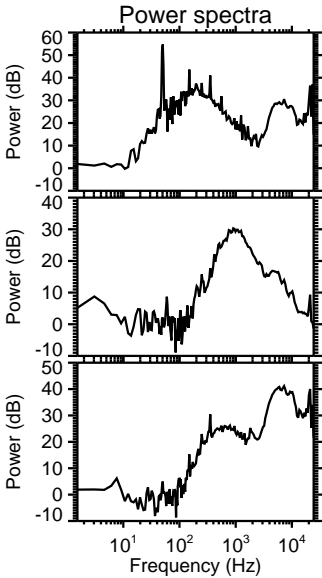
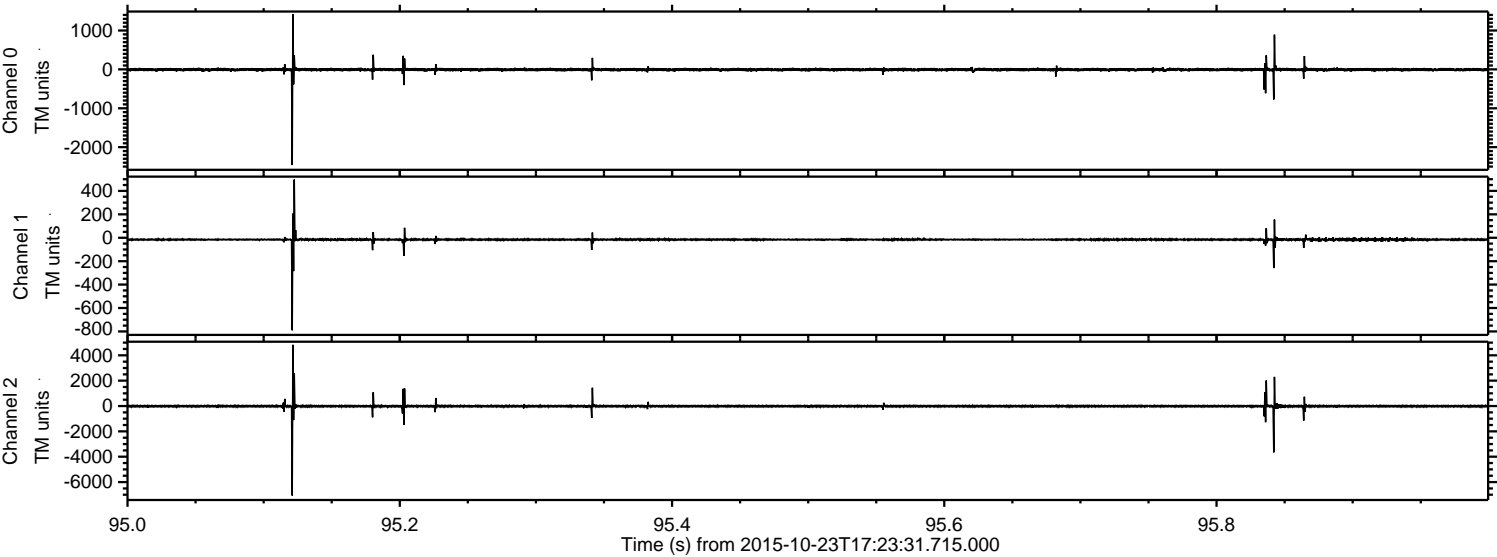

Processed Fri Oct 23 19:30:36 2015 by ELM ver.2012-10-06 from 001__elm20151023_172330__dat00.bin

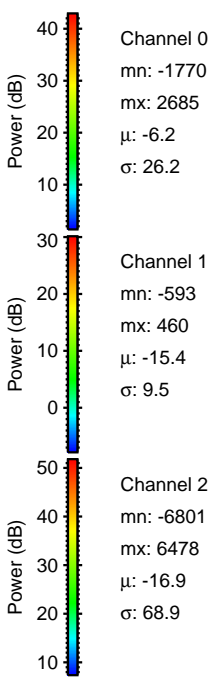
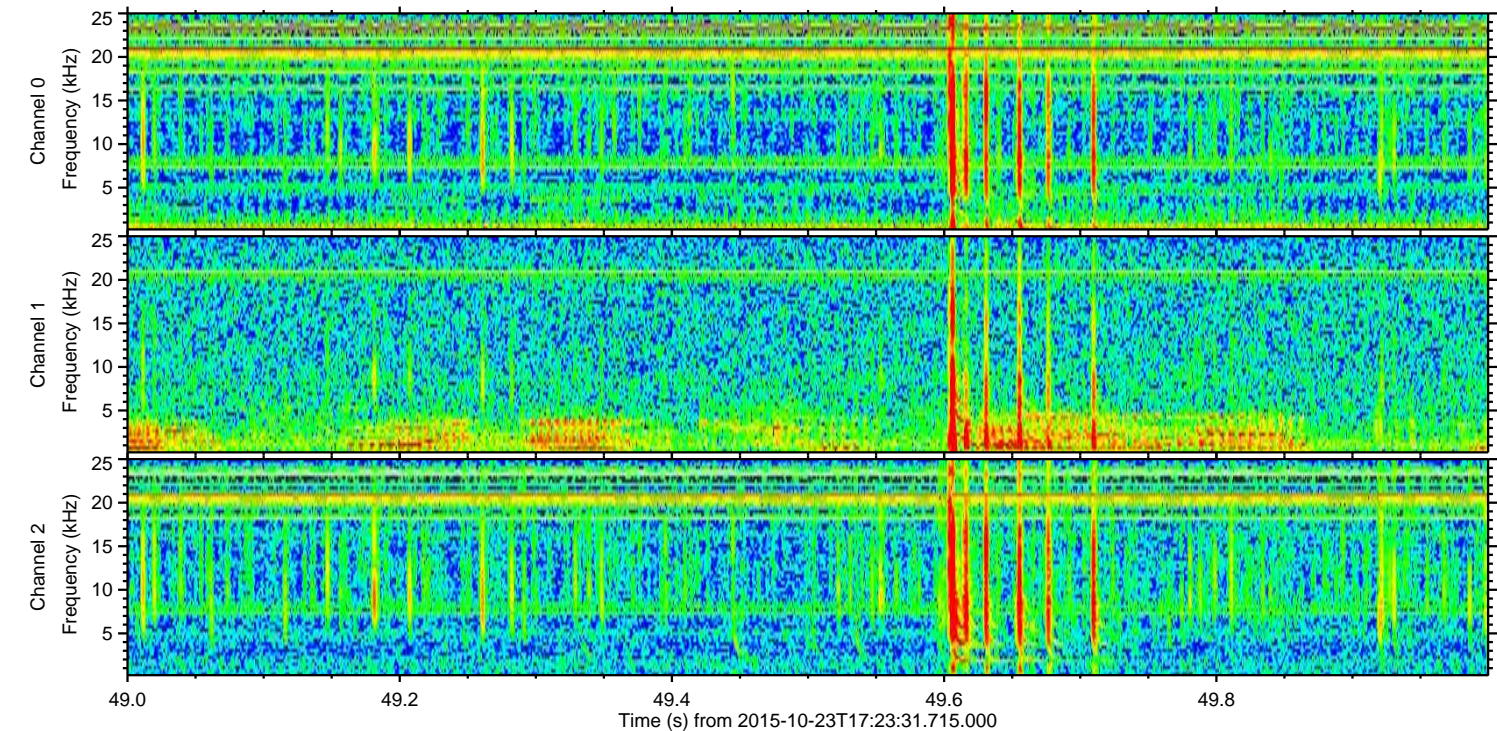
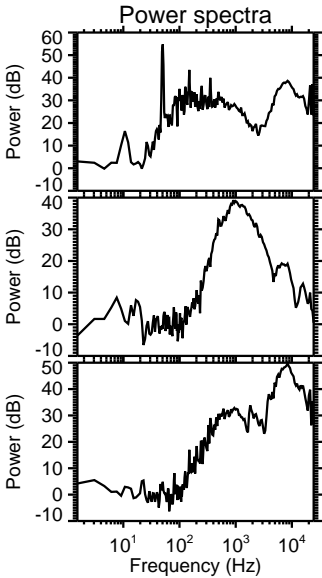
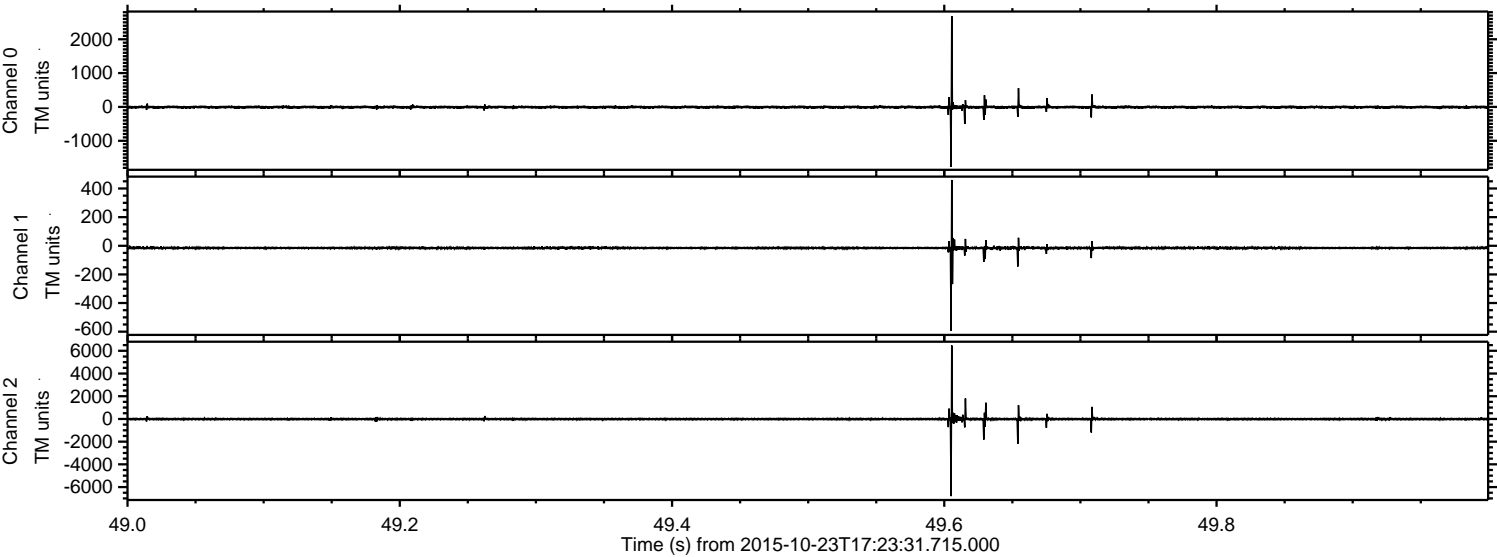

ELMAVAN 3D WAVEFORMS (Measured data sampled at 50 kHz) 51000 packets of 144 samples from 2015-10-23T17:23:31.715.000. Part 123/147

Processed Fri Oct 23 19:30:37 2015 by ELM ver.2012-10-06 from 001__elm20151023_172330__dat00.bin

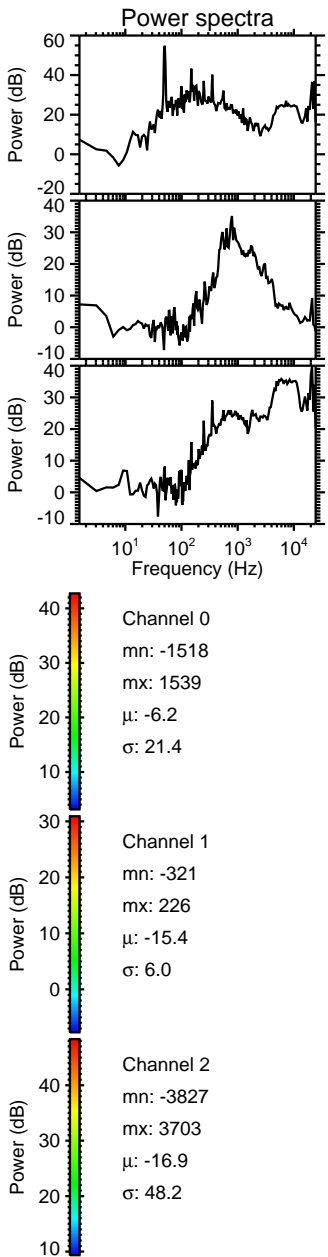
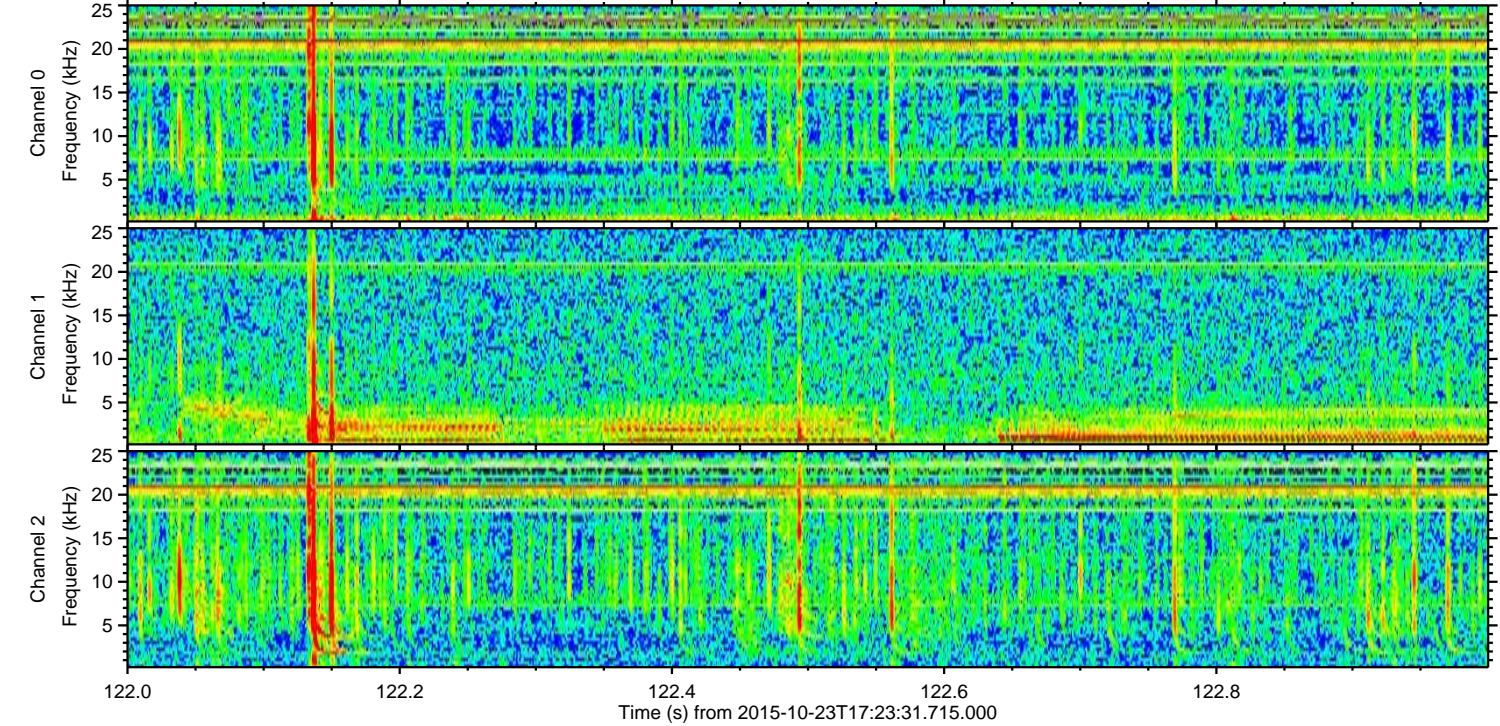
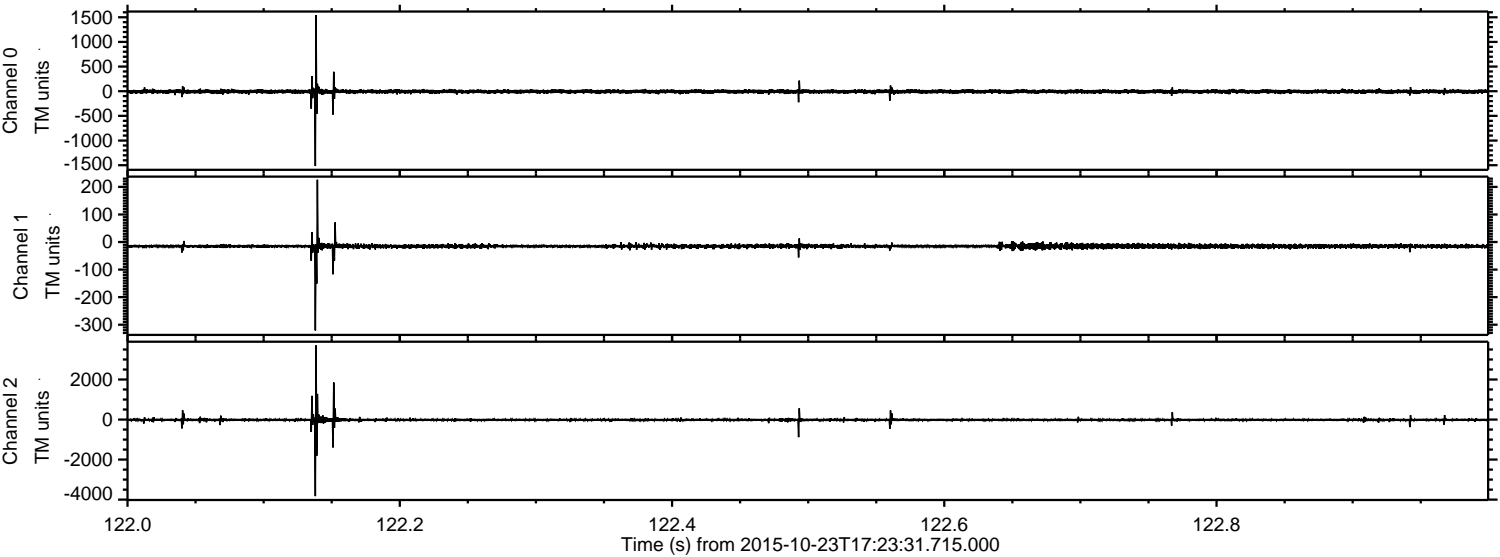

ELMAVAN 3D WAVEFORMS (Measured data sampled at 50 kHz) 51000 packets of 144 samples from 2015-10-23T17:23:31.715.000. Part 135/147

Processed Fri Oct 23 19:30:38 2015 by ELM ver.2012-10-06 from 001__elm20151023_172330__dat00.bin

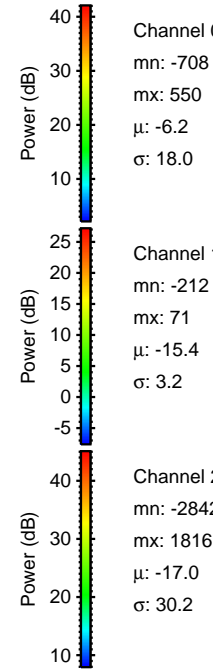
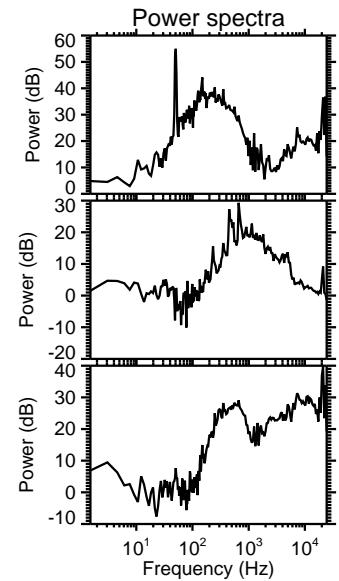
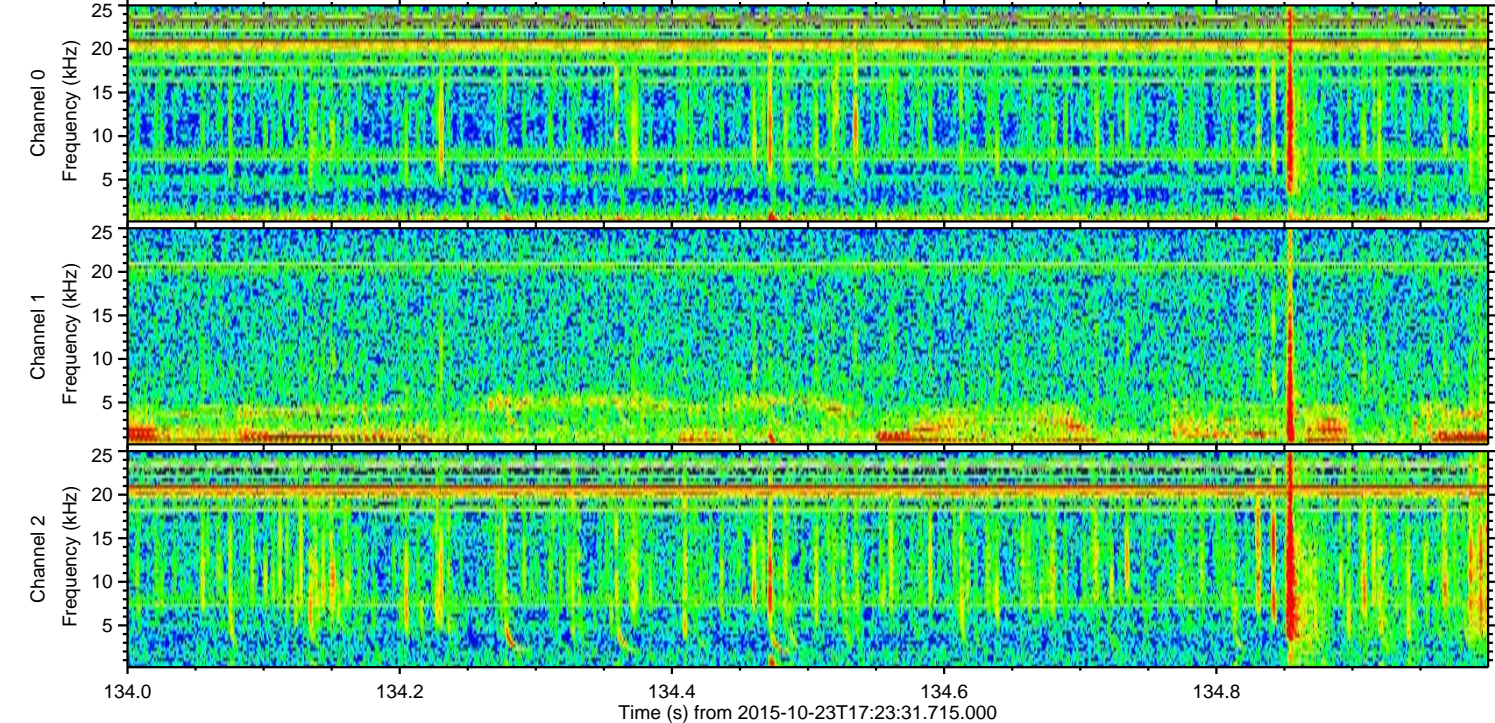
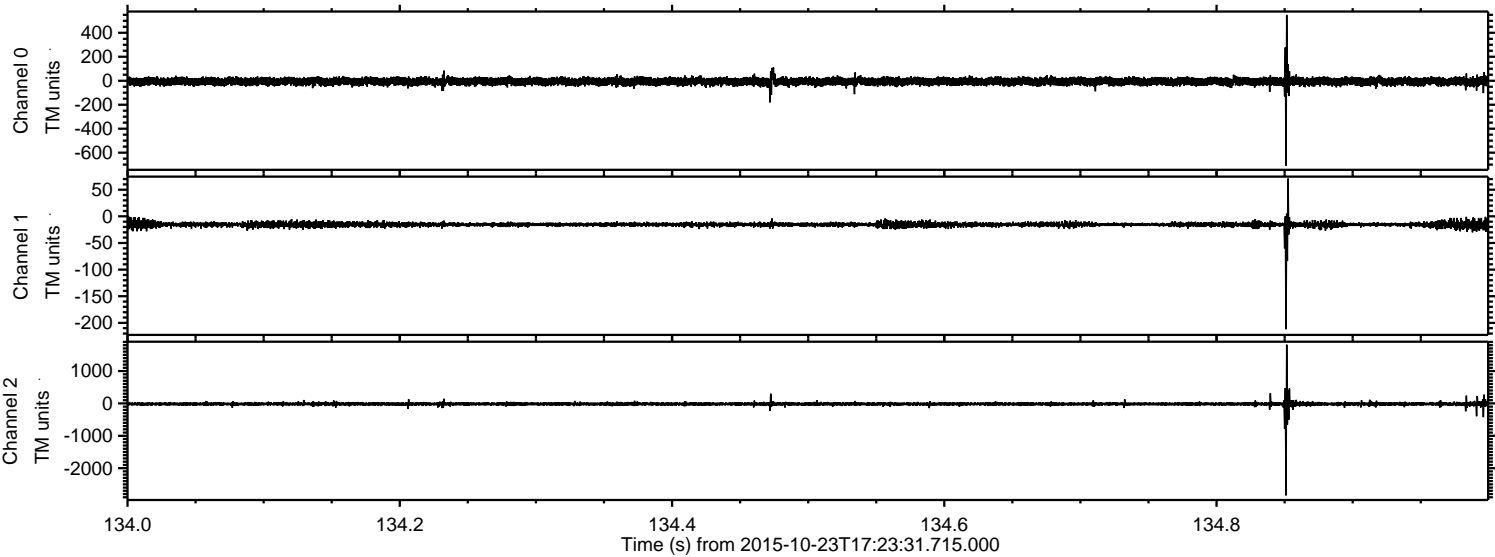

Processed Fri Oct 23 19:30:39 2015 by ELM ver.2012-10-06 from 001__elm20151023_172330__dat00.bin

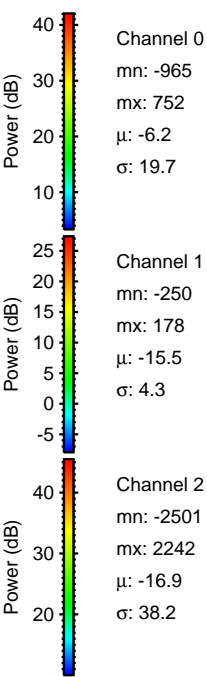
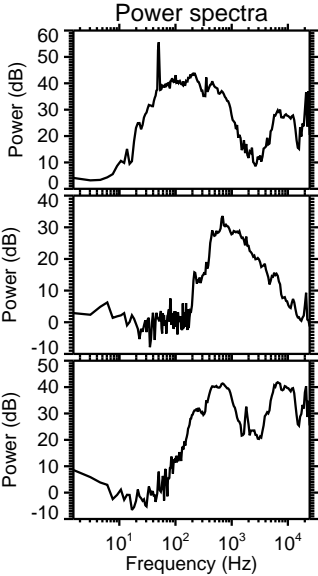
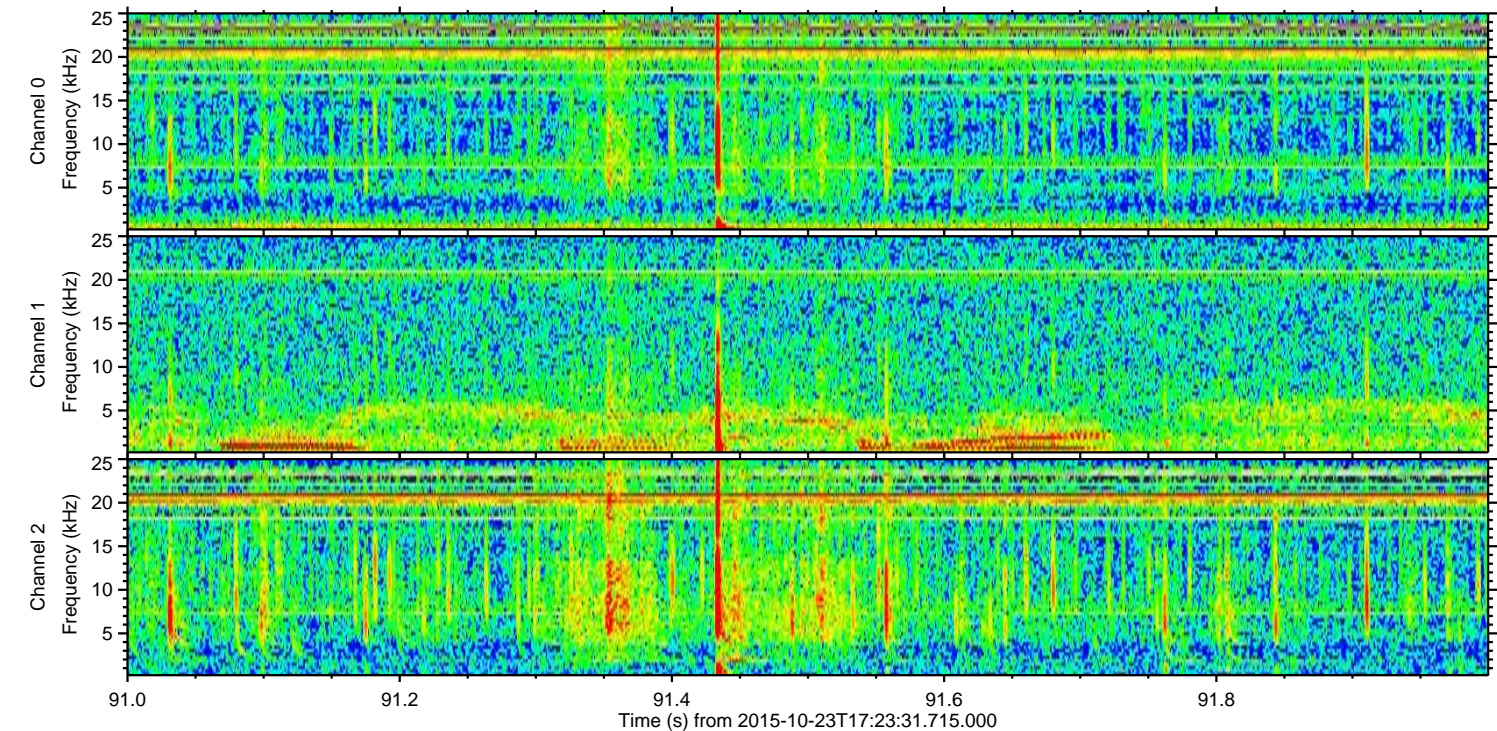
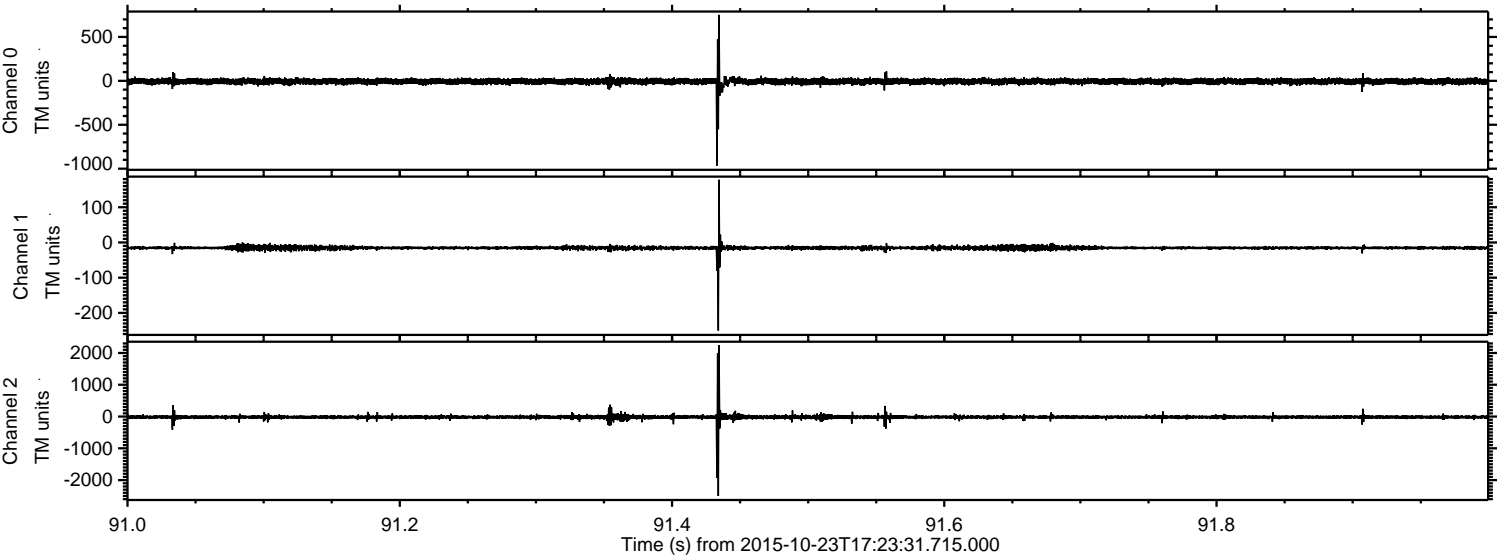

Processed Fri Oct 23 19:30:40 2015 by ELM ver.2012-10-06 from 001__elm20151023_172330__dat00.bin

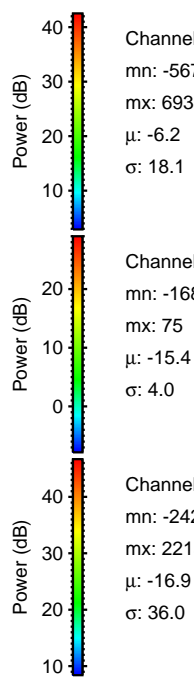
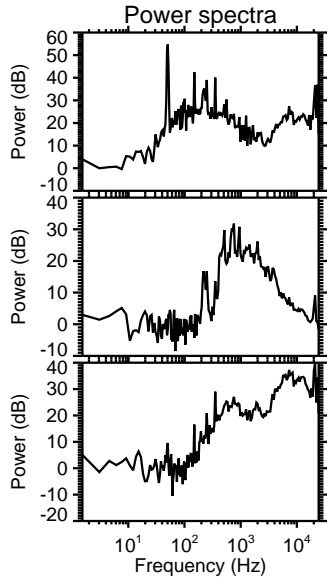
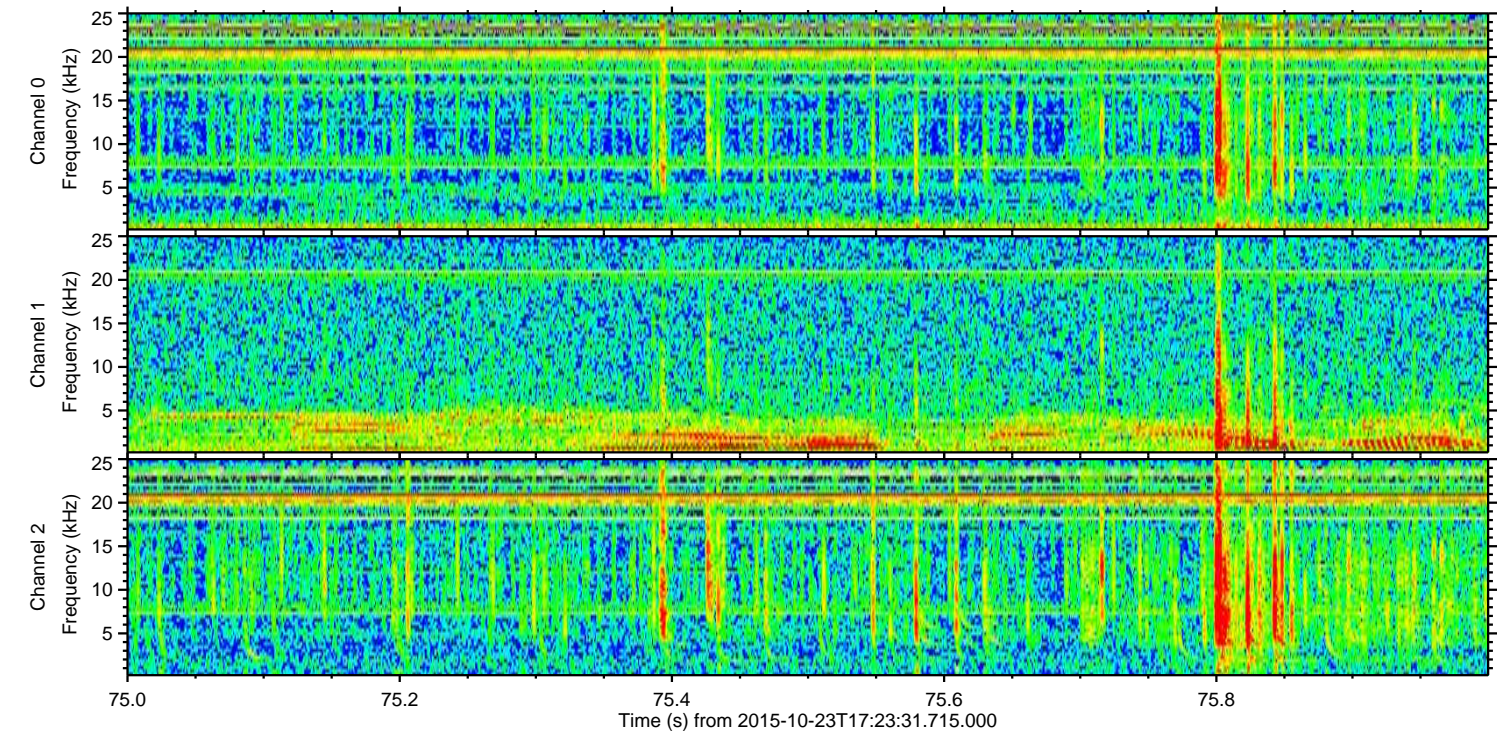
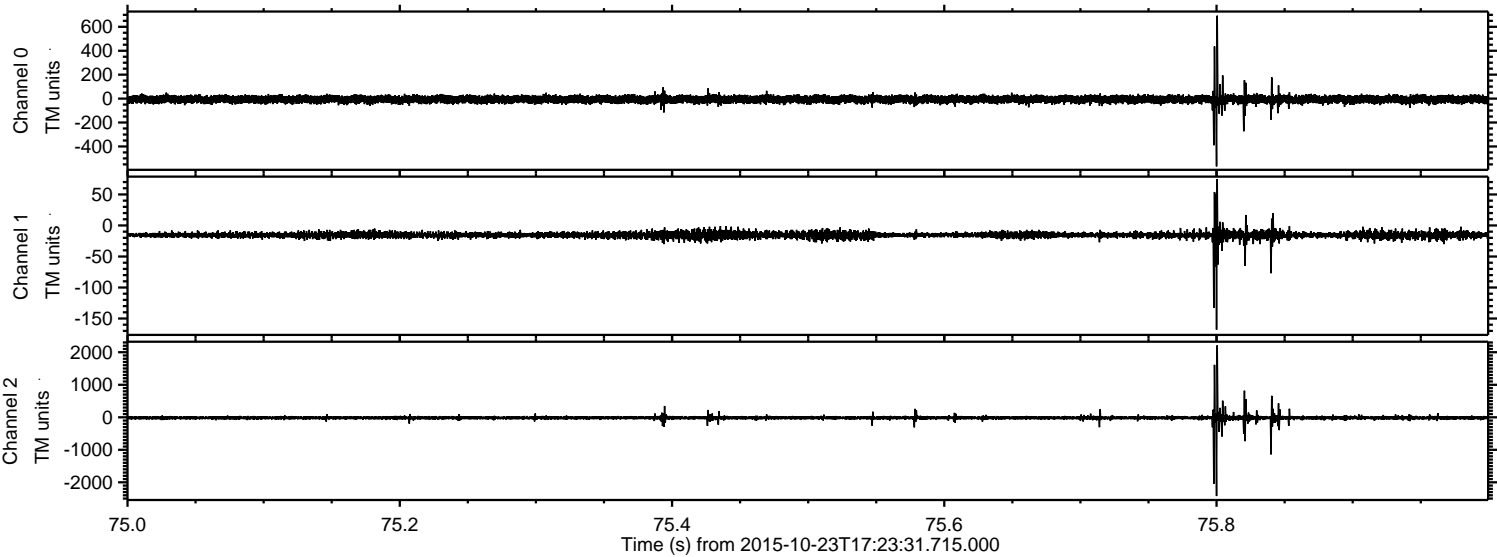

Channel 0
mn: -567
mx: 693
 μ : -6.2
 σ : 18.1

Channel 1
mn: -168
mx: 75
 μ : -15.4
 σ : 4.0

Channel 2
mn: -2422
mx: 2213
 μ : -16.9
 σ : 36.0

Processed Fri Oct 23 19:30:41 2015 by ELM ver.2012-10-06 from 001__elm20151023_172330__dat00.bin

