

# ELMAVAN 3D WAVEFORMS (Measured data sampled at 50 kHz) 51000 packets of 144 samples from 2015-10-23T08:58:11.620.999.

Processed Fri Oct 23 11:04:14 2015 by ELM ver.2012-10-06 from 001\_\_elm20151023\_085810\_\_dat00.bin

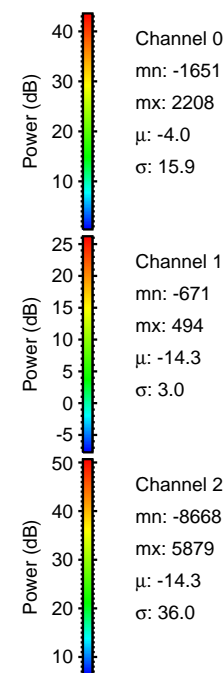

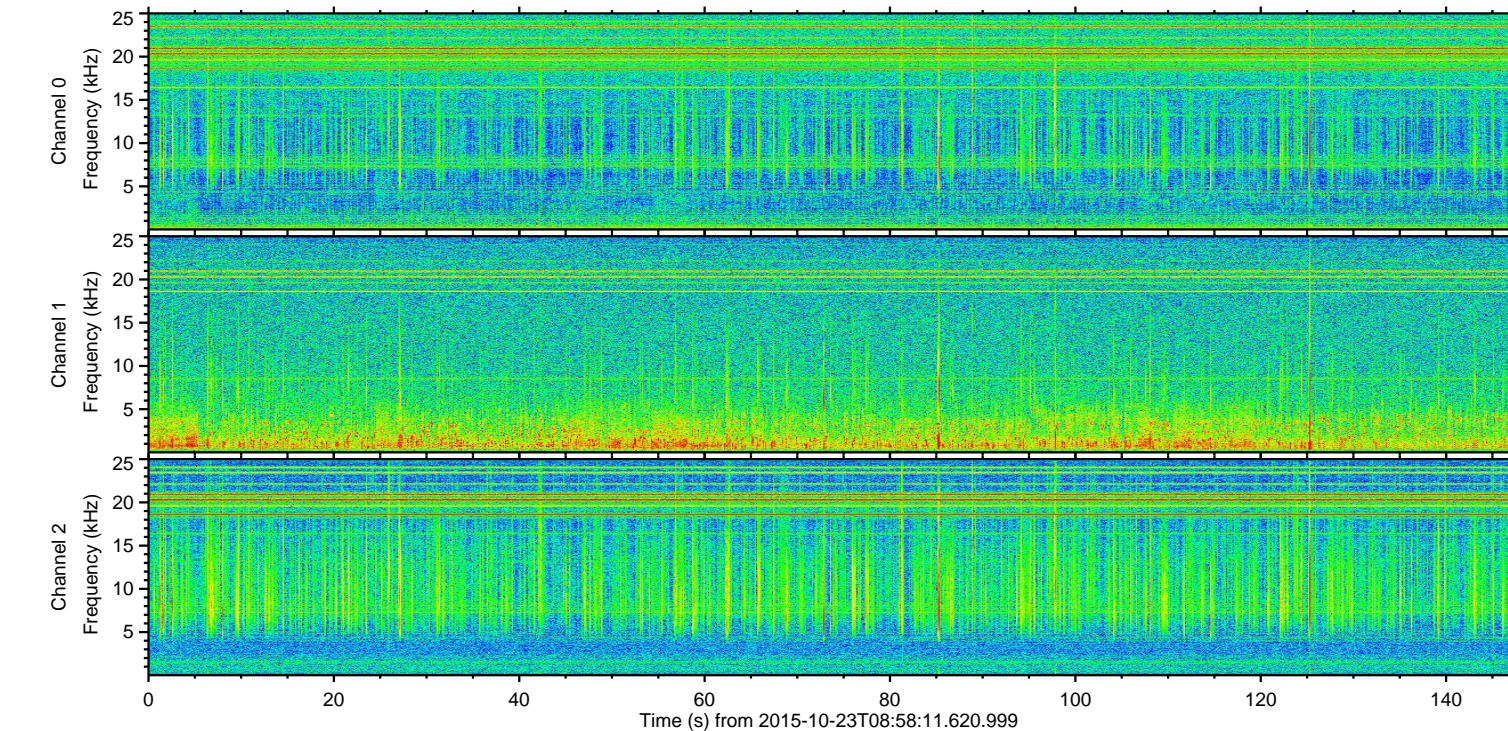
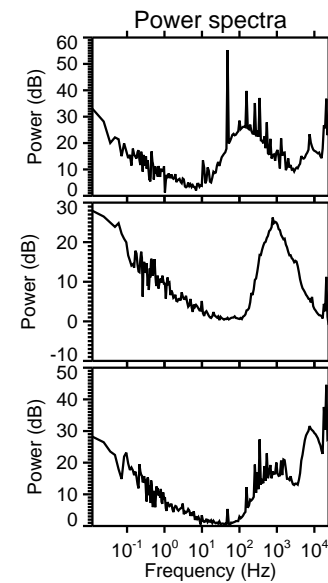
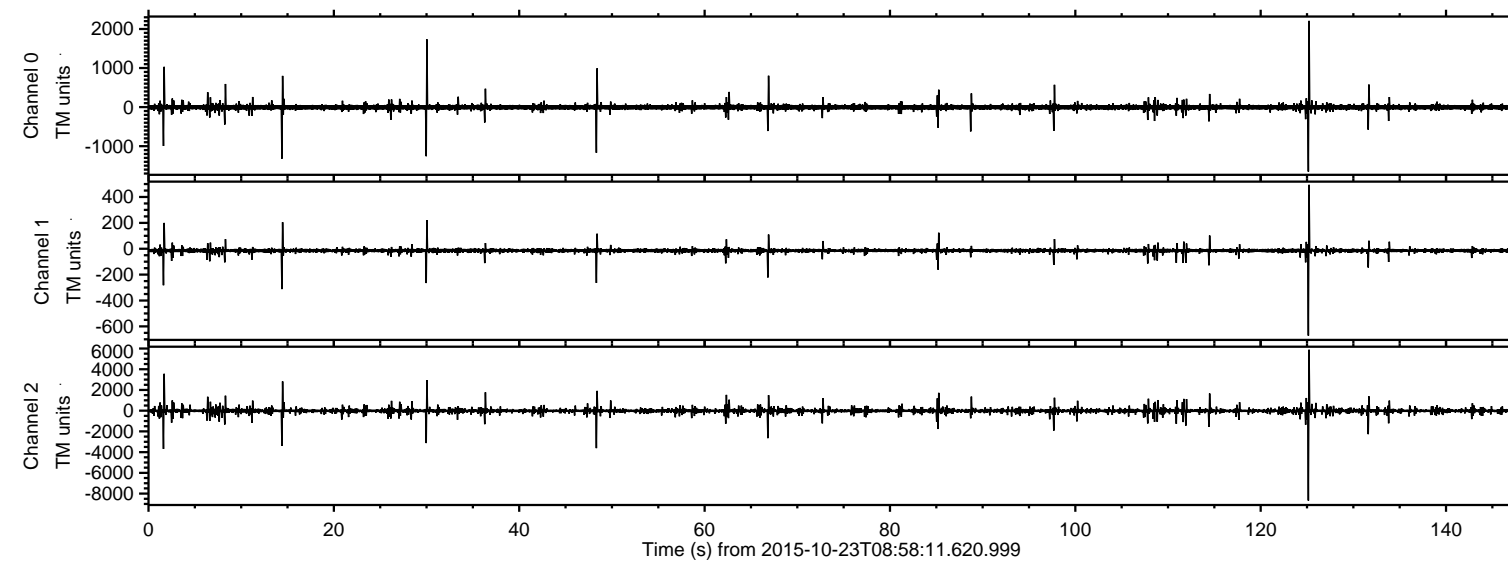

ELMAVAN 3D WAVEFORMS (Measured data sampled at 50 kHz) 51000 packets of 144 samples from 2015-10-23T08:58:11.620.999. Part 126/147

Processed Fri Oct 23 11:04:29 2015 by ELM ver.2012-10-06 from 001\_\_elm20151023\_085810\_\_dat00.bin

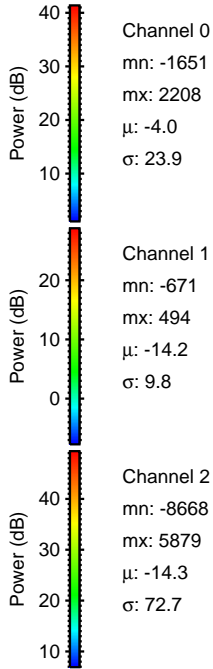
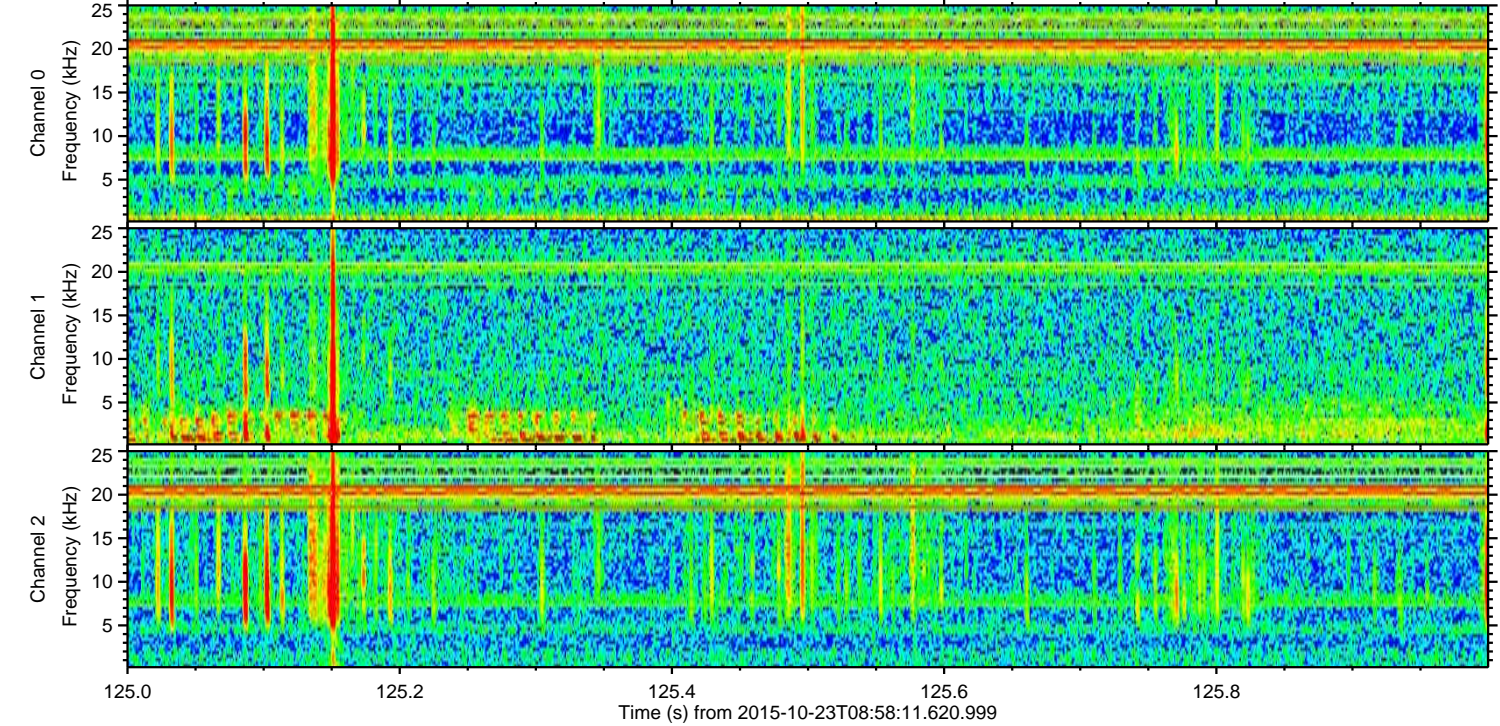
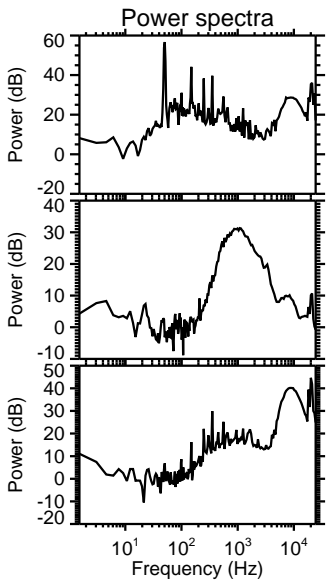
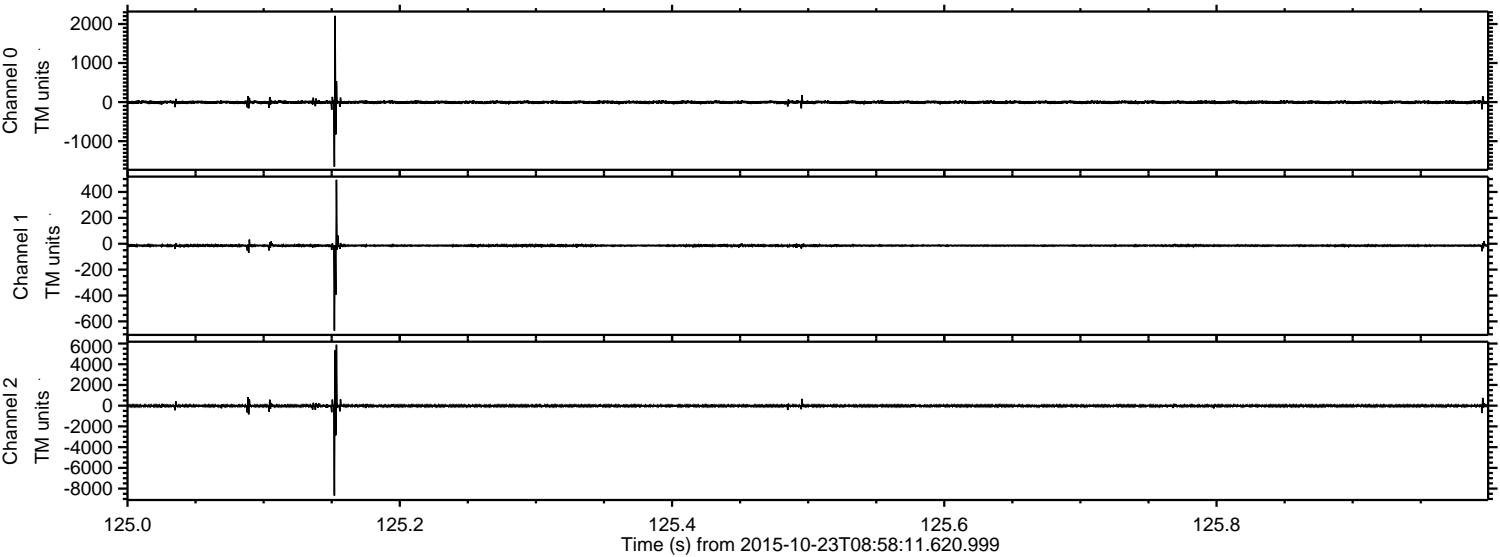



Processed Fri Oct 23 11:04:31 2015 by ELM ver.2012-10-06 from 001\_\_elm20151023\_085810\_\_dat00.bin

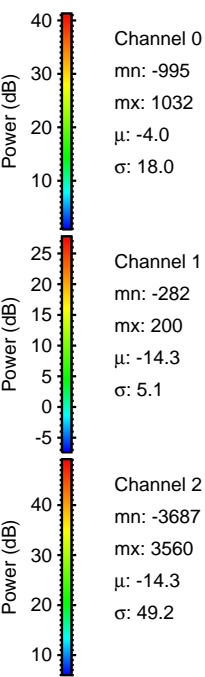
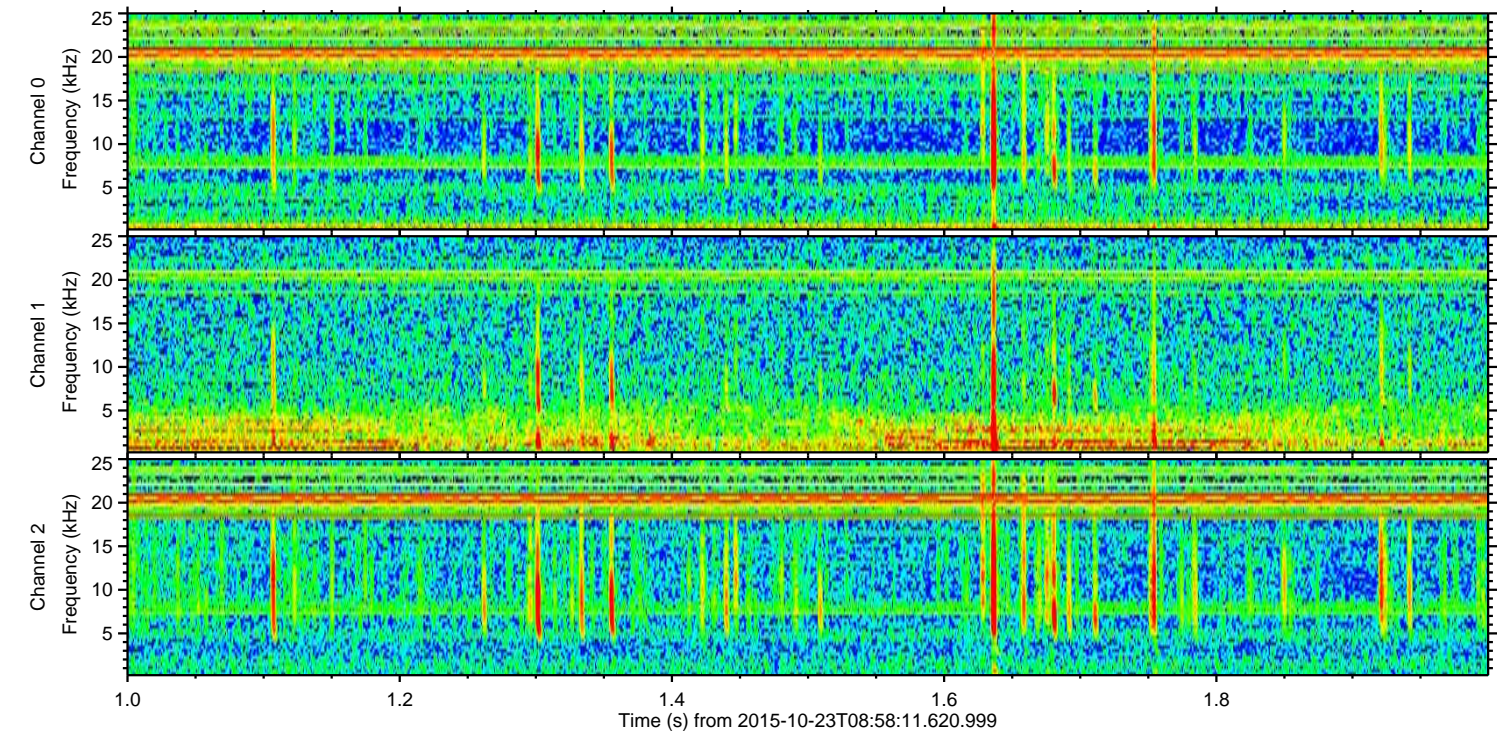
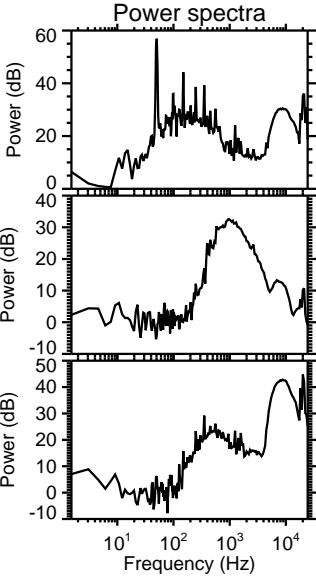
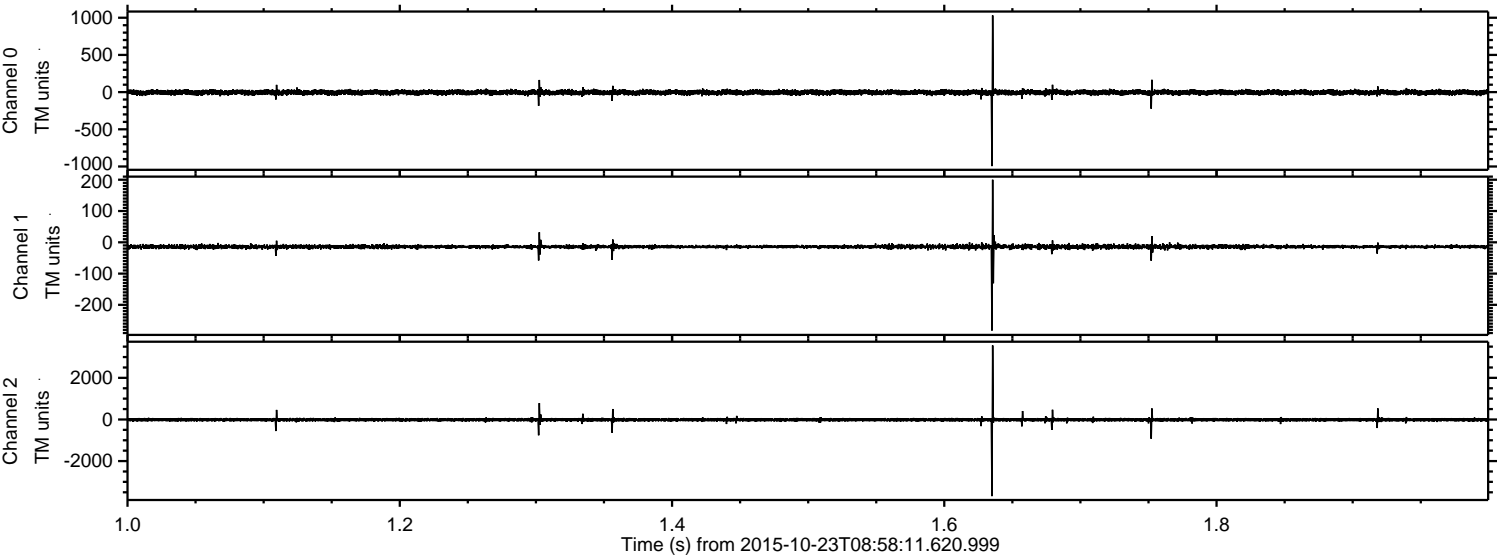



Processed Fri Oct 23 11:04:33 2015 by ELM ver.2012-10-06 from 001\_\_elm20151023\_085810\_\_dat00.bin

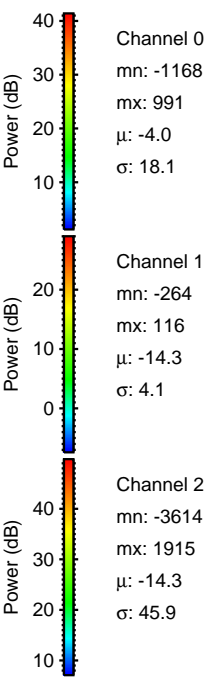
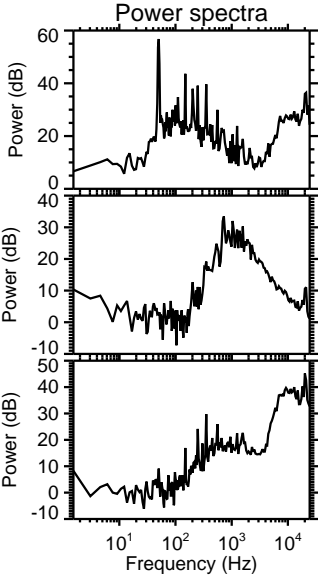
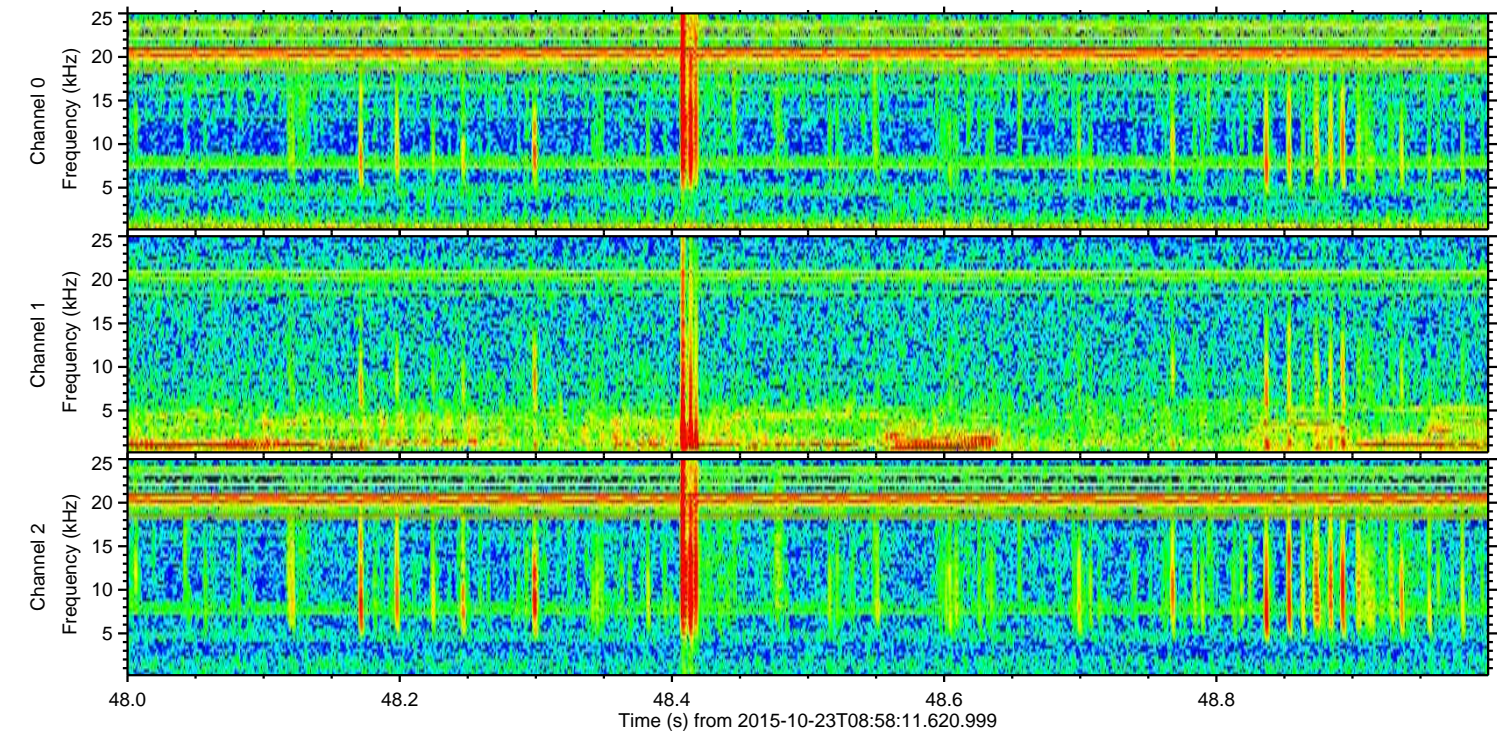
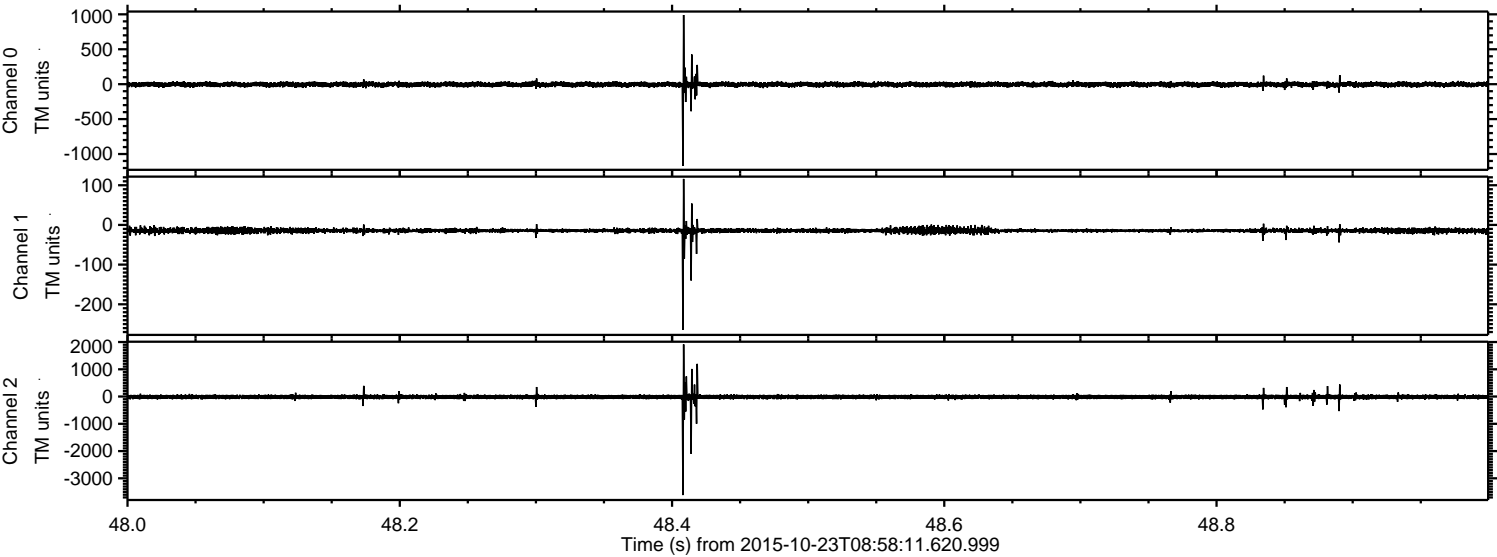



ELMAVAN 3D WAVEFORMS (Measured data sampled at 50 kHz) 51000 packets of 144 samples from 2015-10-23T08:58:11.620.999. Part 15/147

Processed Fri Oct 23 11:04:34 2015 by ELM ver.2012-10-06 from 001\_\_elm20151023\_085810\_\_dat00.bin

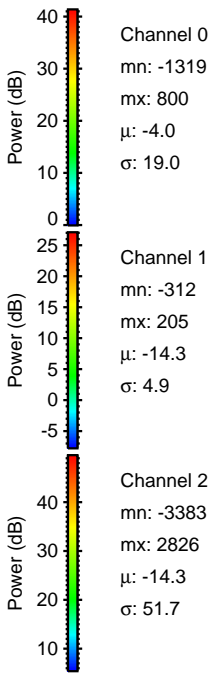
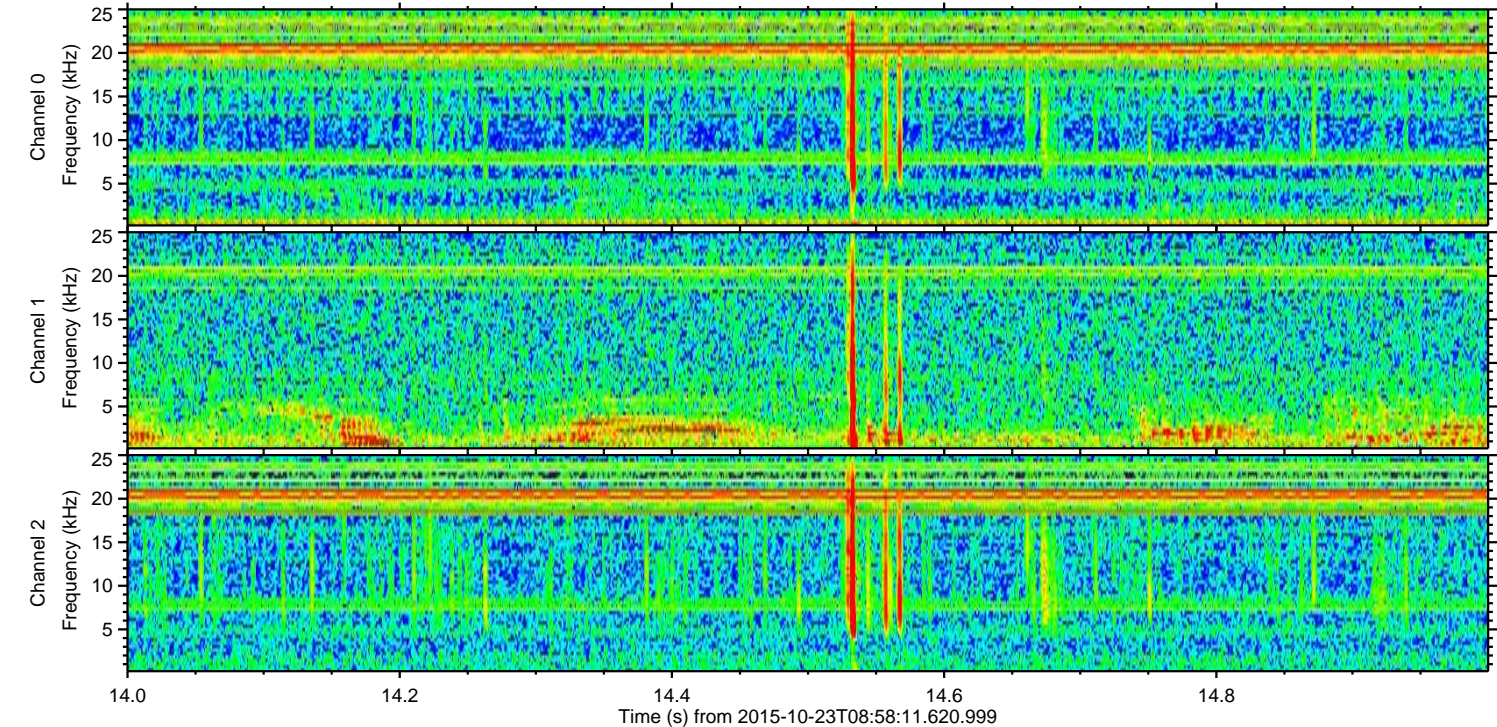
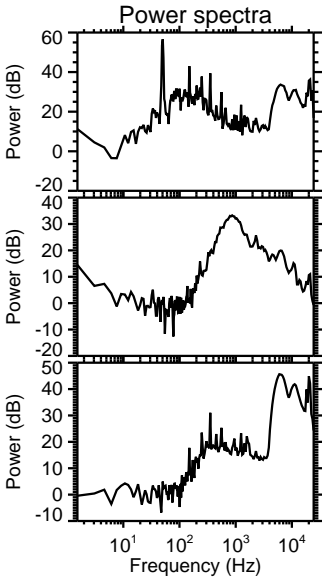
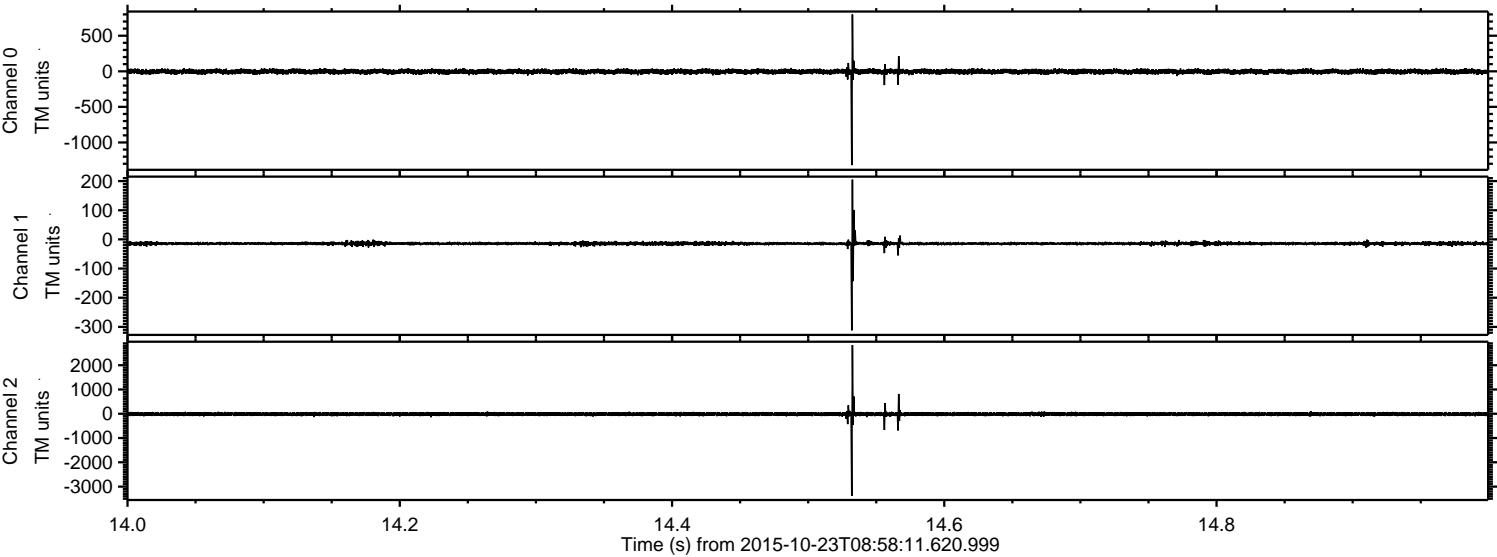



ELMAVAN 3D WAVEFORMS (Measured data sampled at 50 kHz) 51000 packets of 144 samples from 2015-10-23T08:58:11.620.999. Part 30/147

Processed Fri Oct 23 11:04:35 2015 by ELM ver.2012-10-06 from 001\_\_elm20151023\_085810\_\_dat00.bin

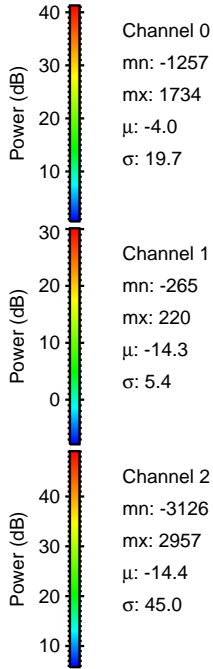
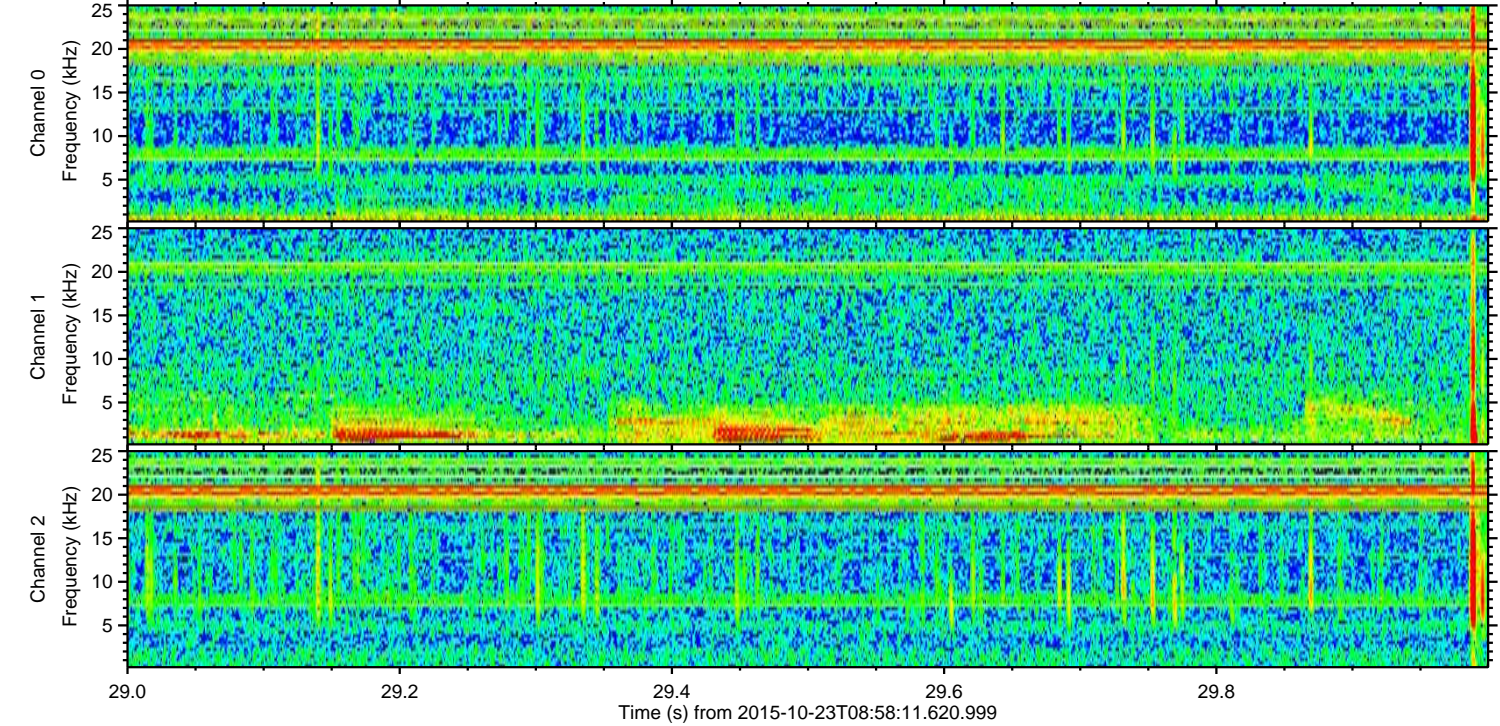
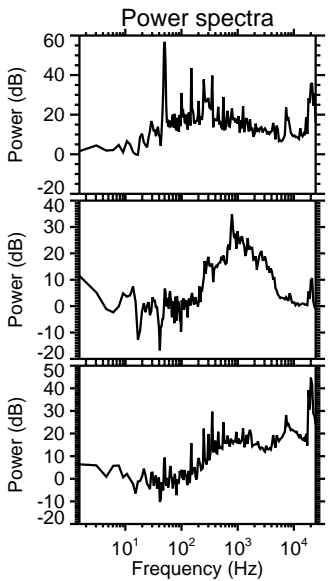
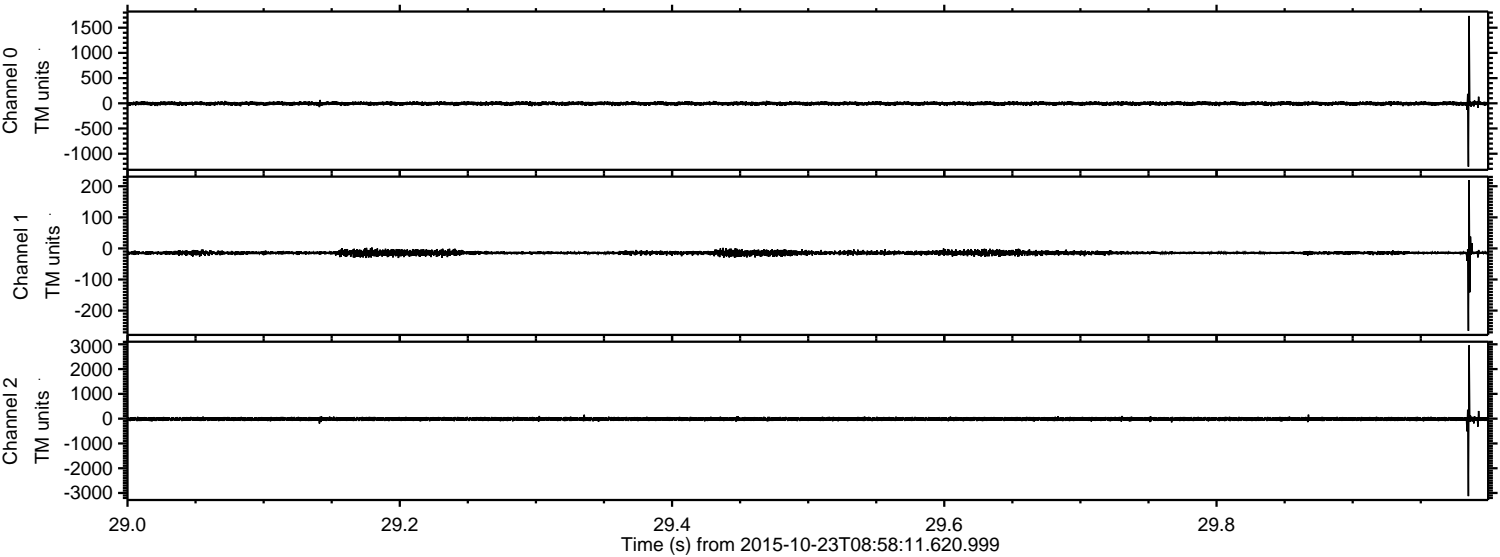



Processed Fri Oct 23 11:04:37 2015 by ELM ver.2012-10-06 from 001\_\_elm20151023\_085810\_\_dat00.bin

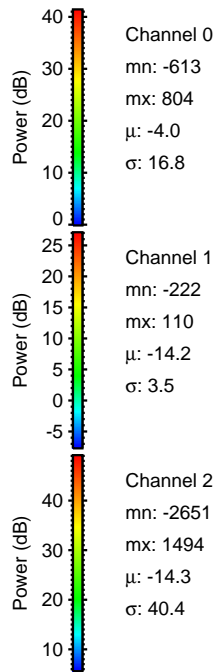
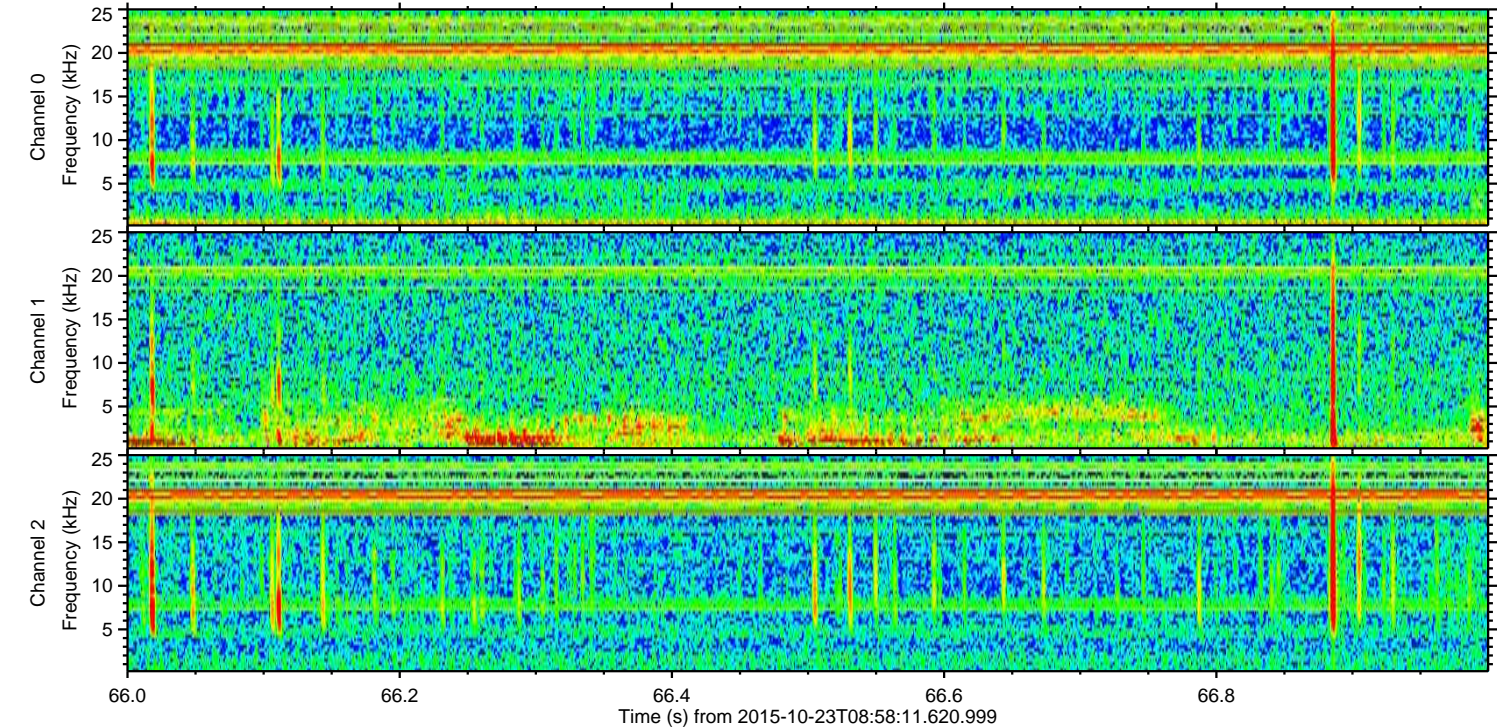
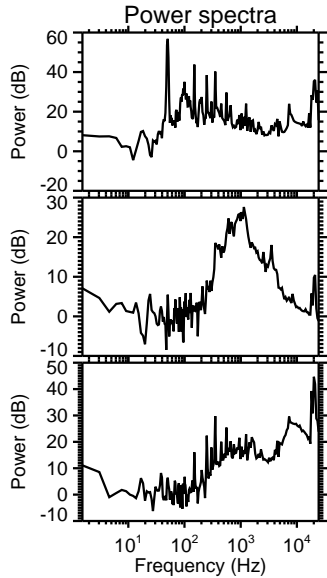
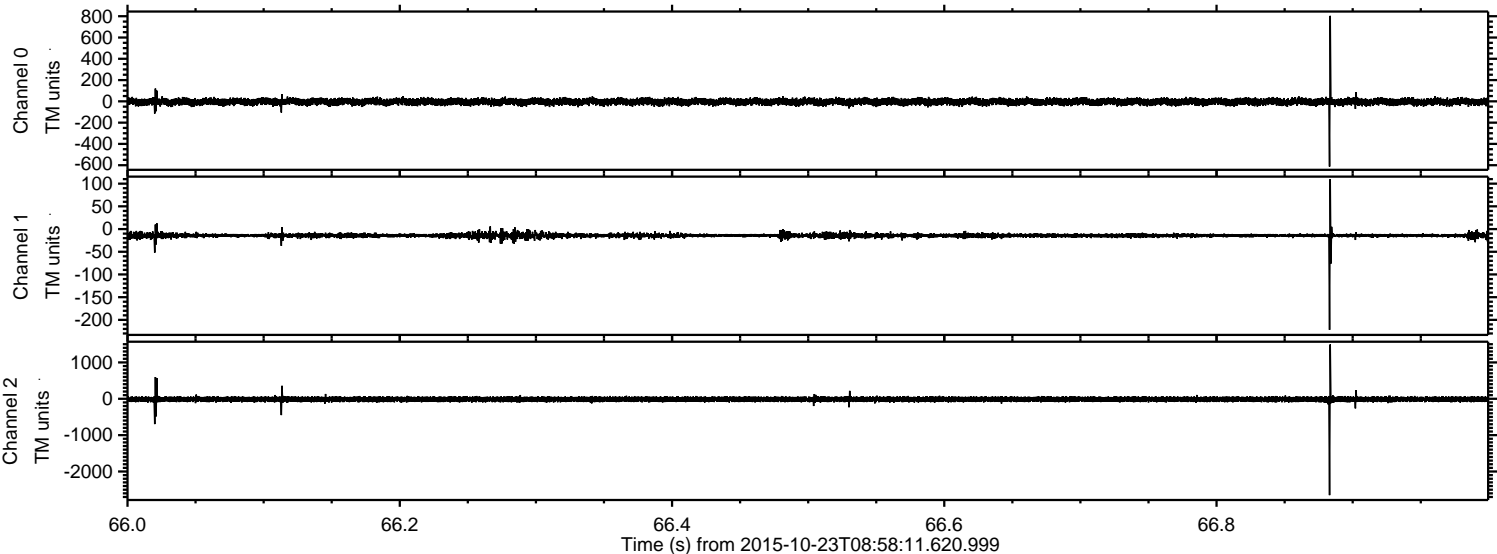



ELMAVAN 3D WAVEFORMS (Measured data sampled at 50 kHz) 51000 packets of 144 samples from 2015-10-23T08:58:11.620.999. Part 132/147

Processed Fri Oct 23 11:04:40 2015 by ELM ver.2012-10-06 from 001\_\_elm20151023\_085810\_\_dat00.bin

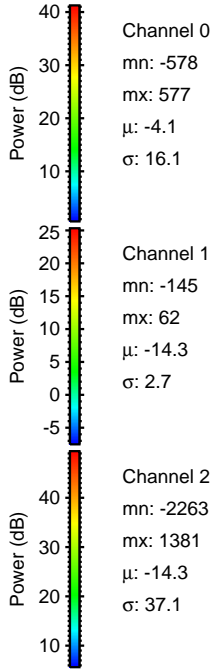
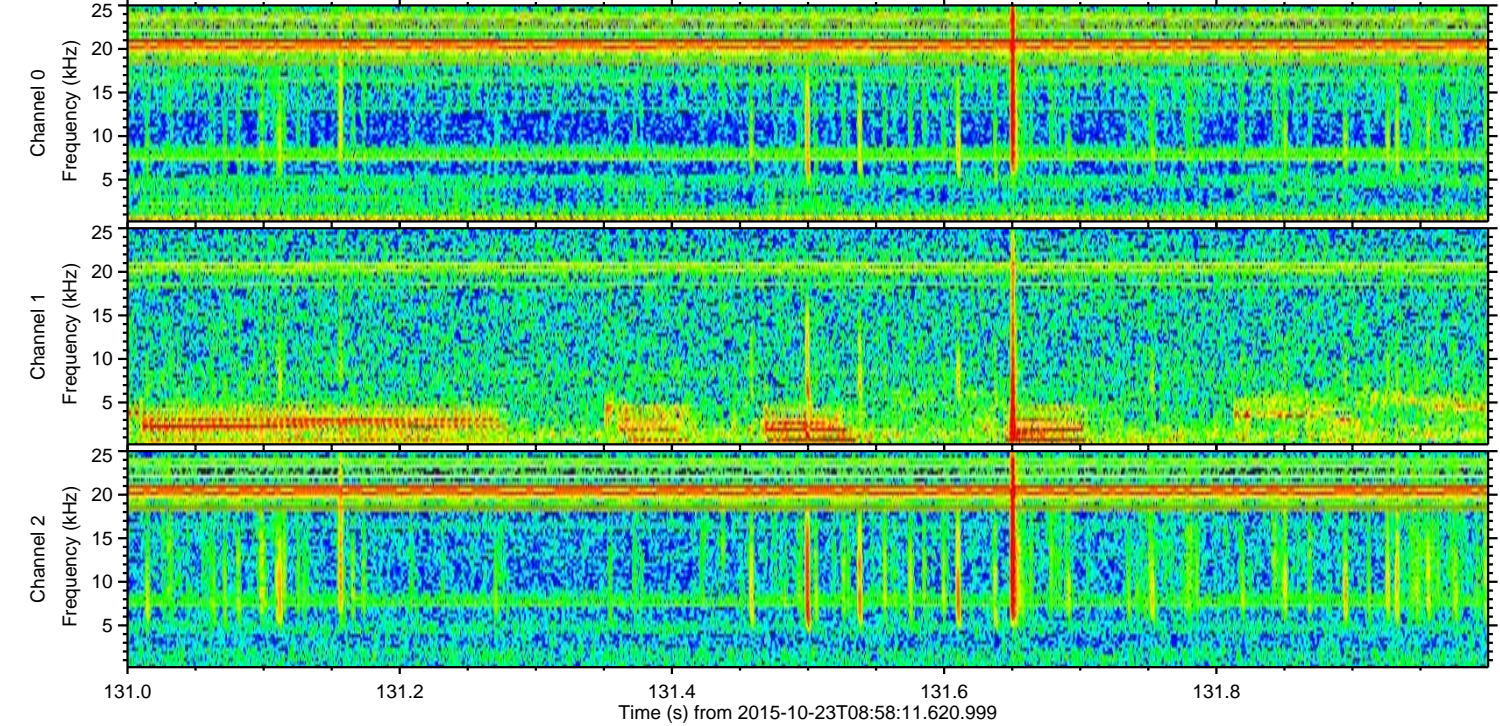
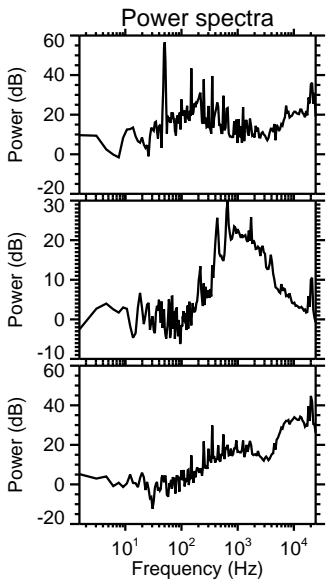
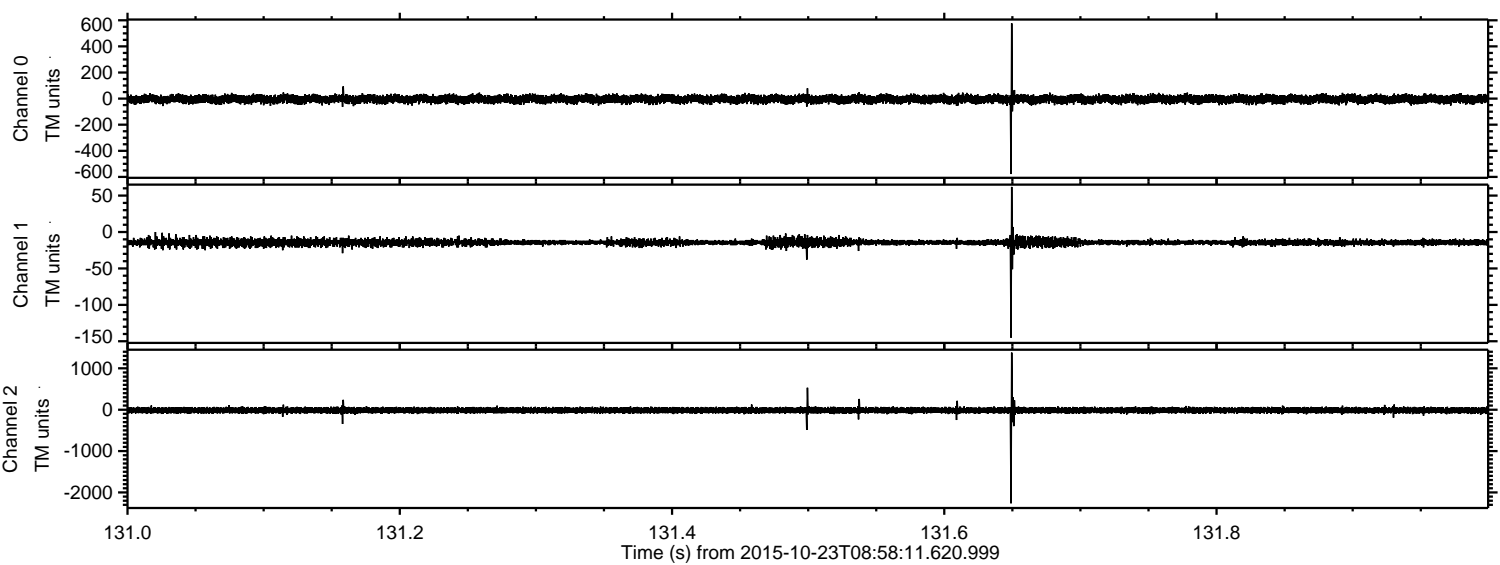



Processed Fri Oct 23 11:04:42 2015 by ELM ver.2012-10-06 from 001\_\_elm20151023\_085810\_\_dat00.bin

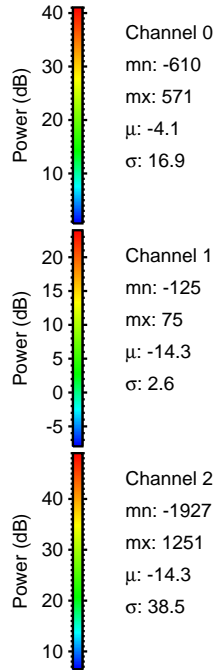
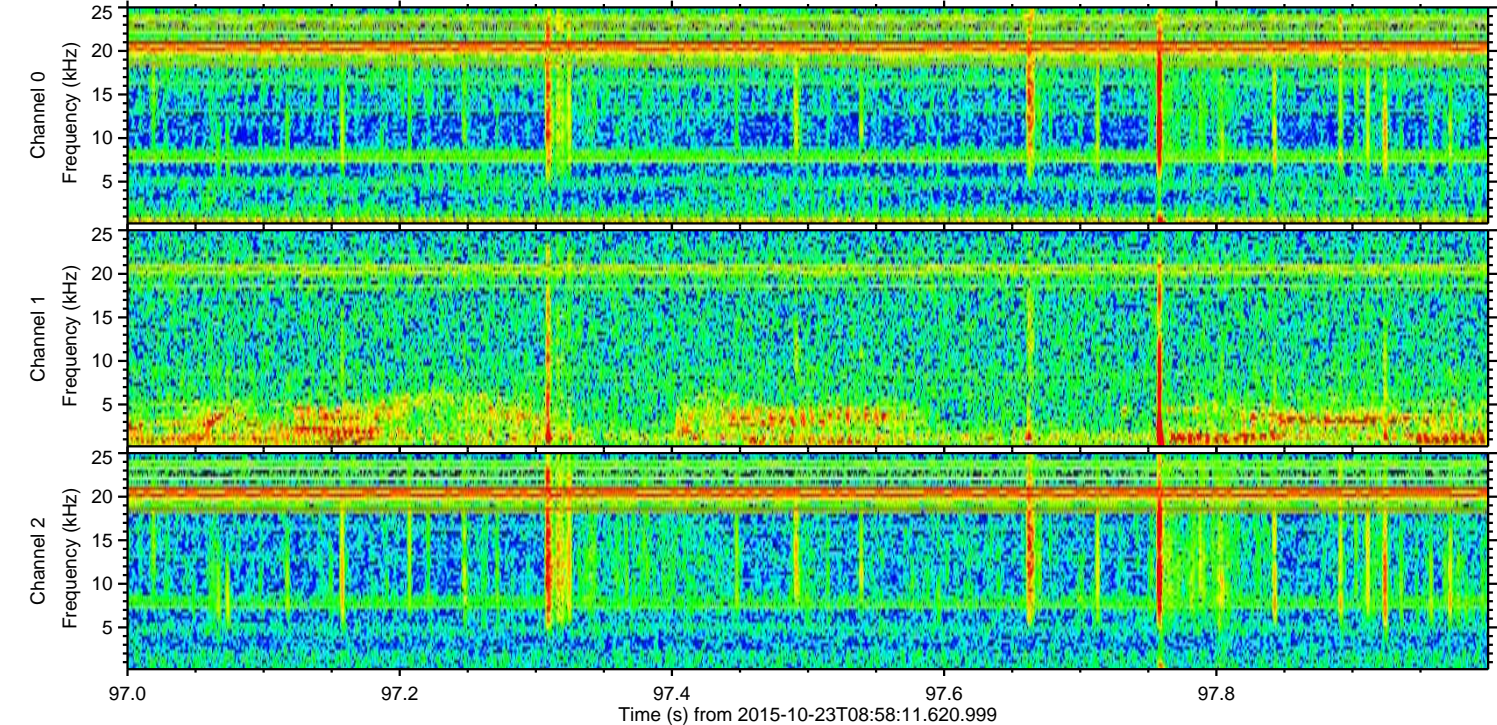
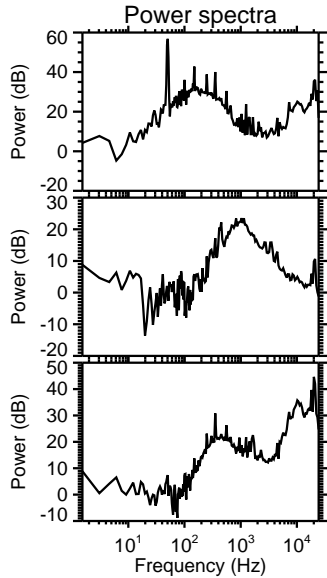
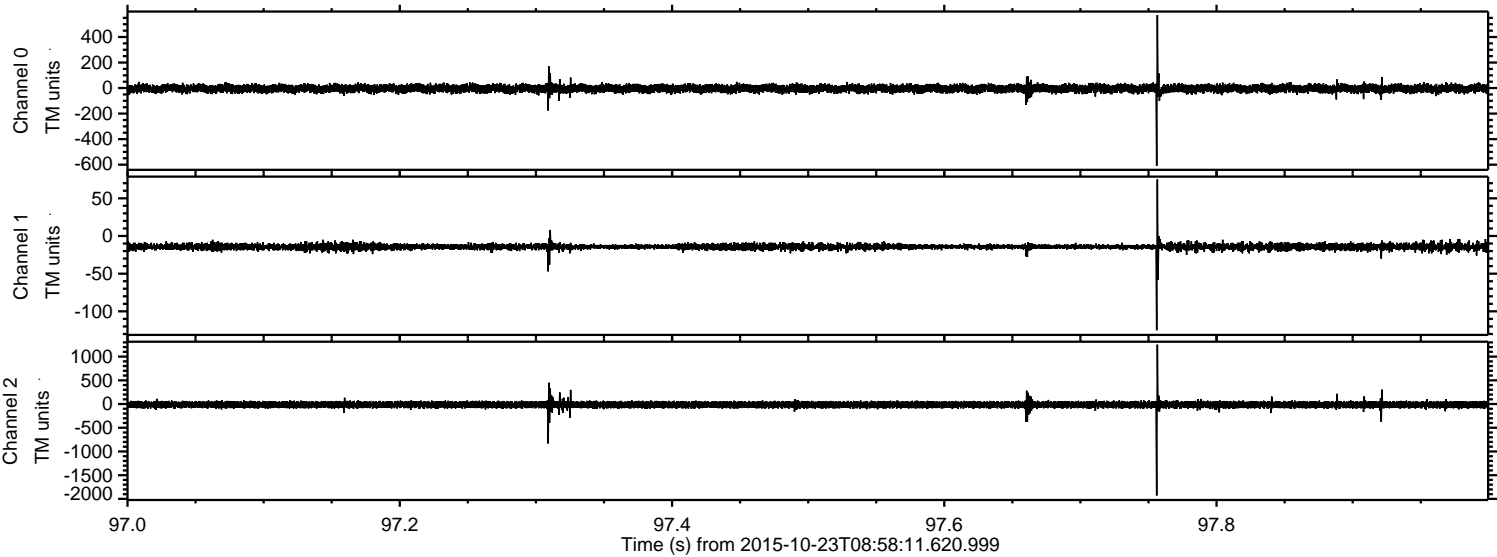



Processed Fri Oct 23 11:04:44 2015 by ELM ver.2012-10-06 from 001\_\_elm20151023\_085810\_\_dat00.bin

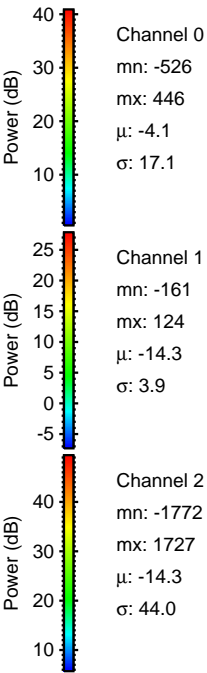
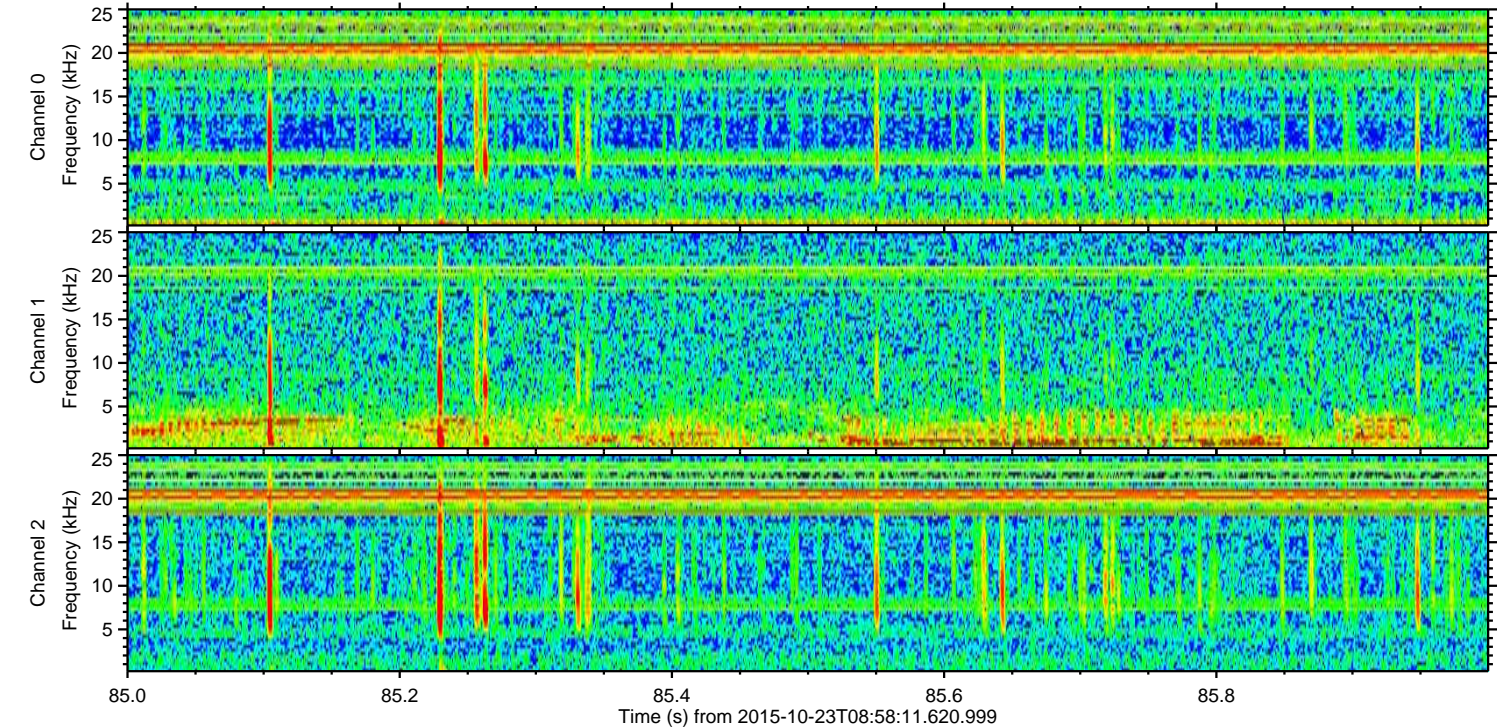
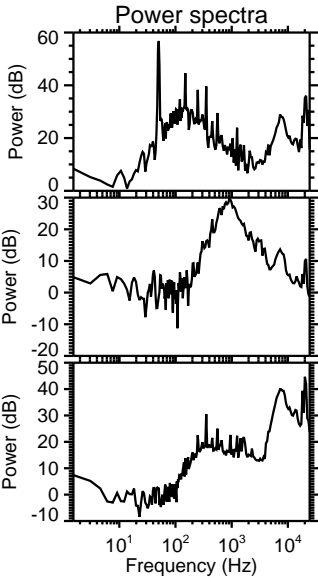
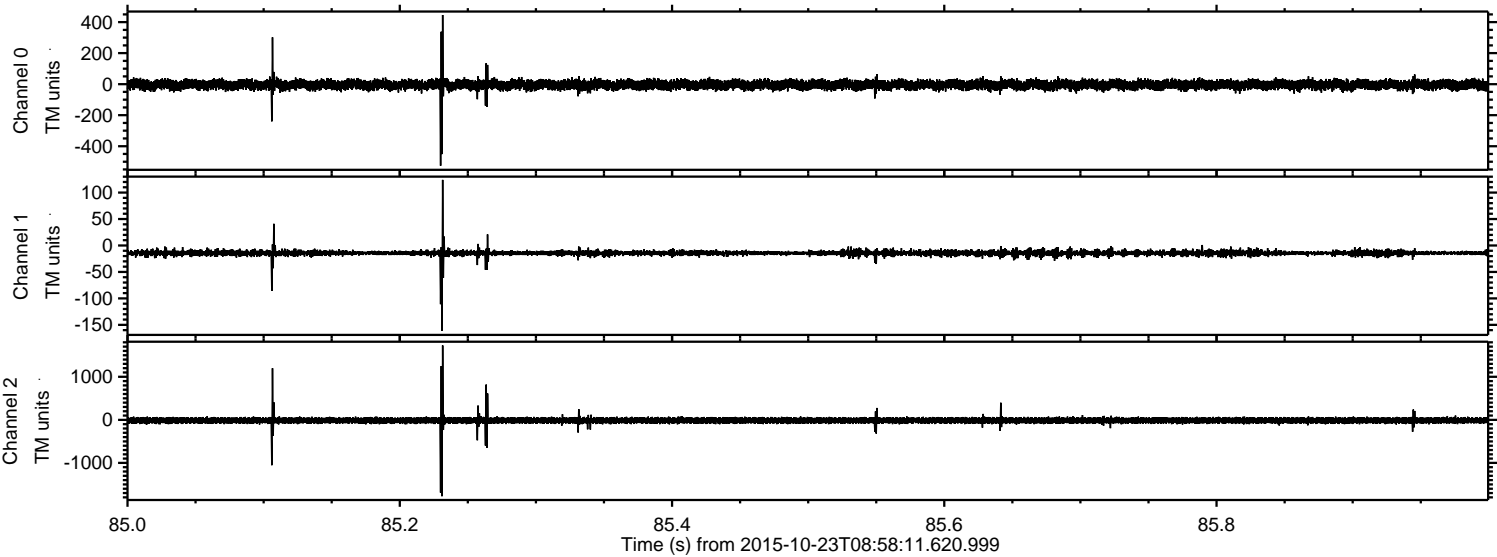



Processed Fri Oct 23 11:04:46 2015 by ELM ver.2012-10-06 from 001\_\_elm20151023\_085810\_\_dat00.bin

