

# ELMAVAN 3D WAVEFORMS (Measured data sampled at 50 kHz) 51000 packets of 144 samples from 2015-10-23T02:52:57.037.000.

Processed Fri Oct 23 04:59:11 2015 by ELM ver.2012-10-06 from 001\_\_elm20151023\_025256\_\_dat00.bin

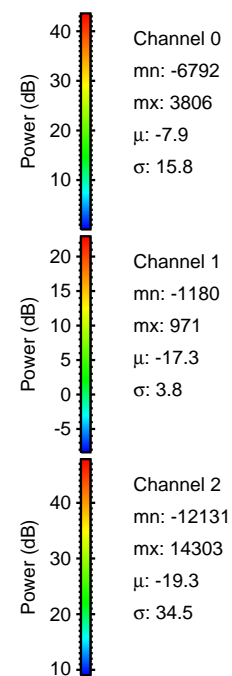

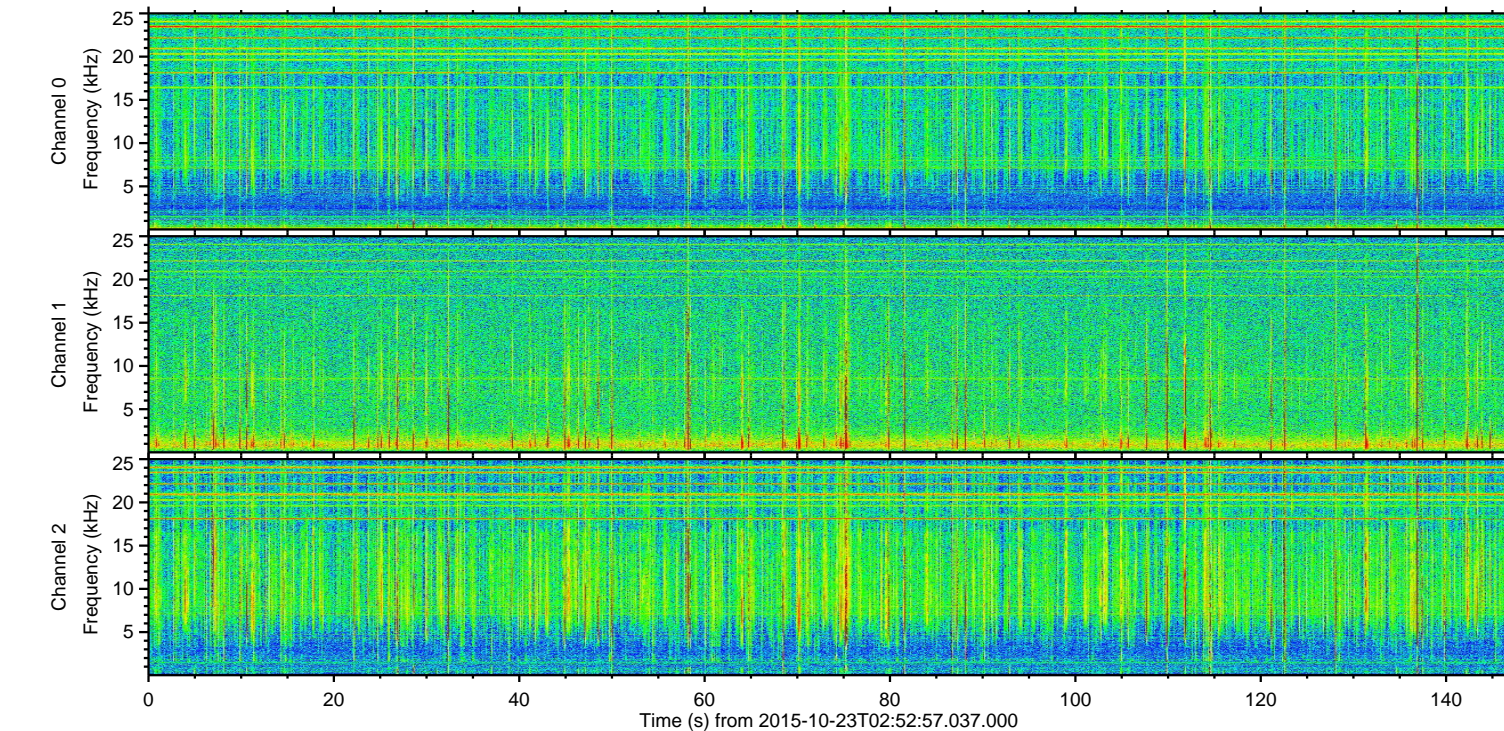
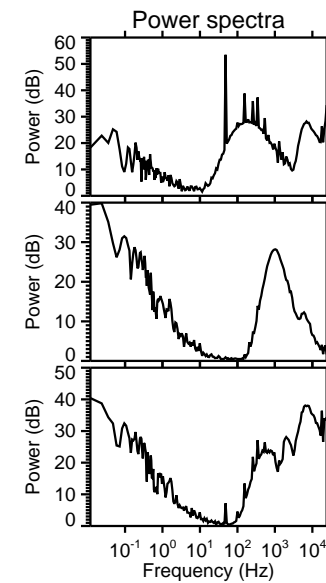
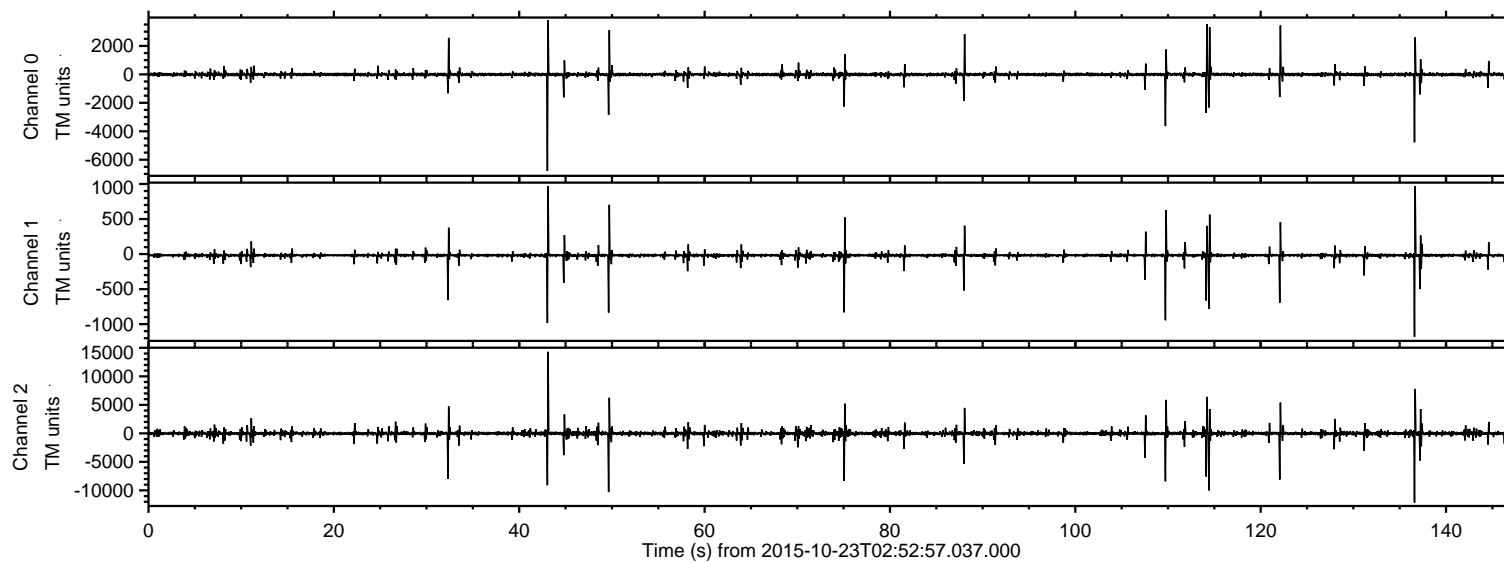

Processed Fri Oct 23 04:59:27 2015 by ELM ver.2012-10-06 from 001\_\_elm20151023\_025256\_\_dat00.bin

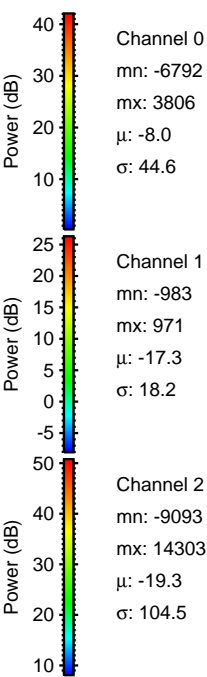
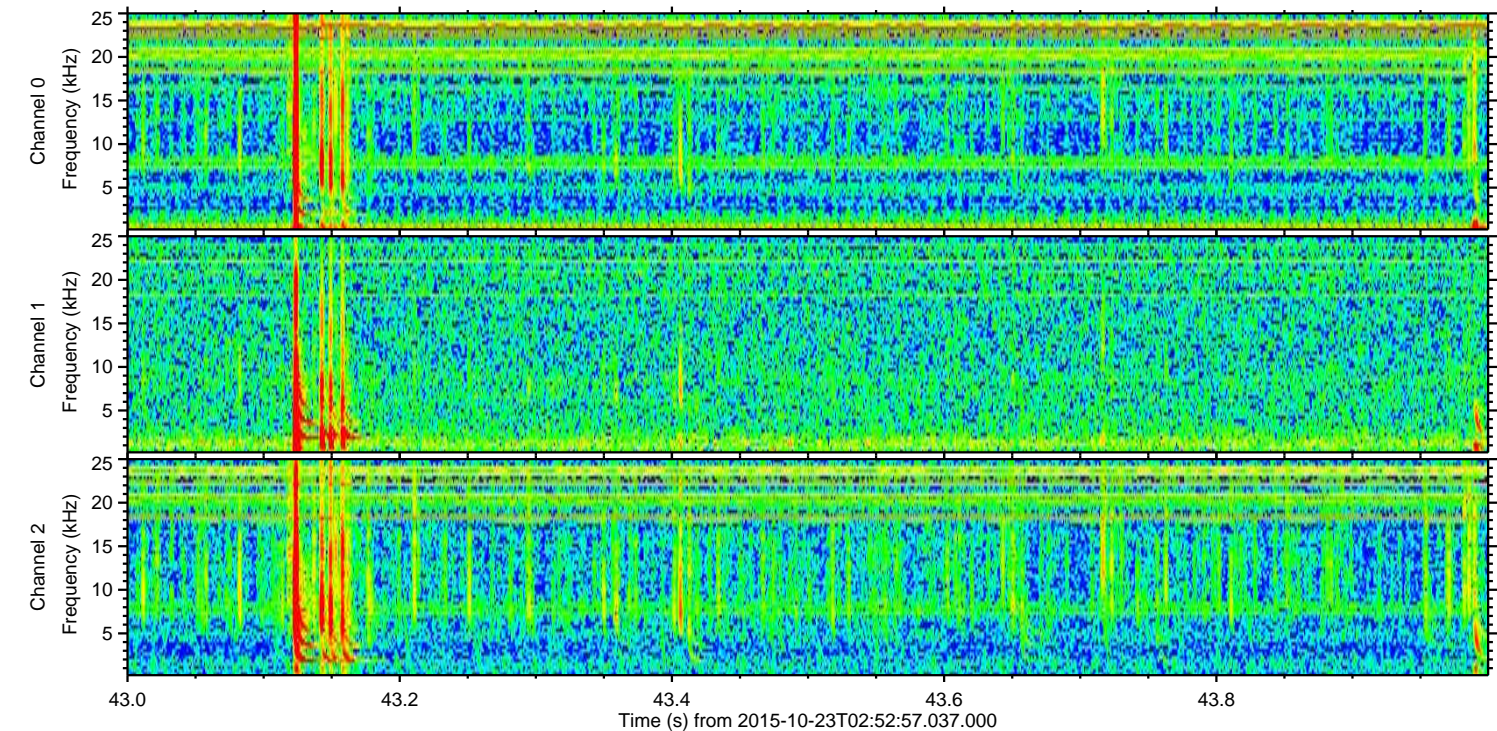
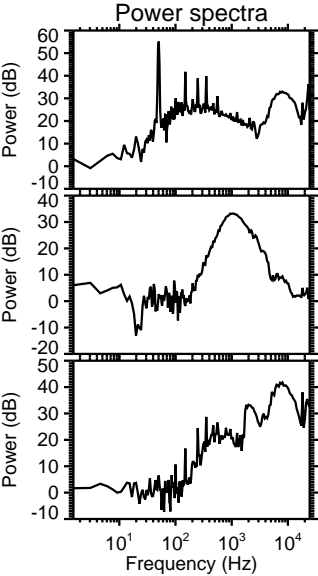
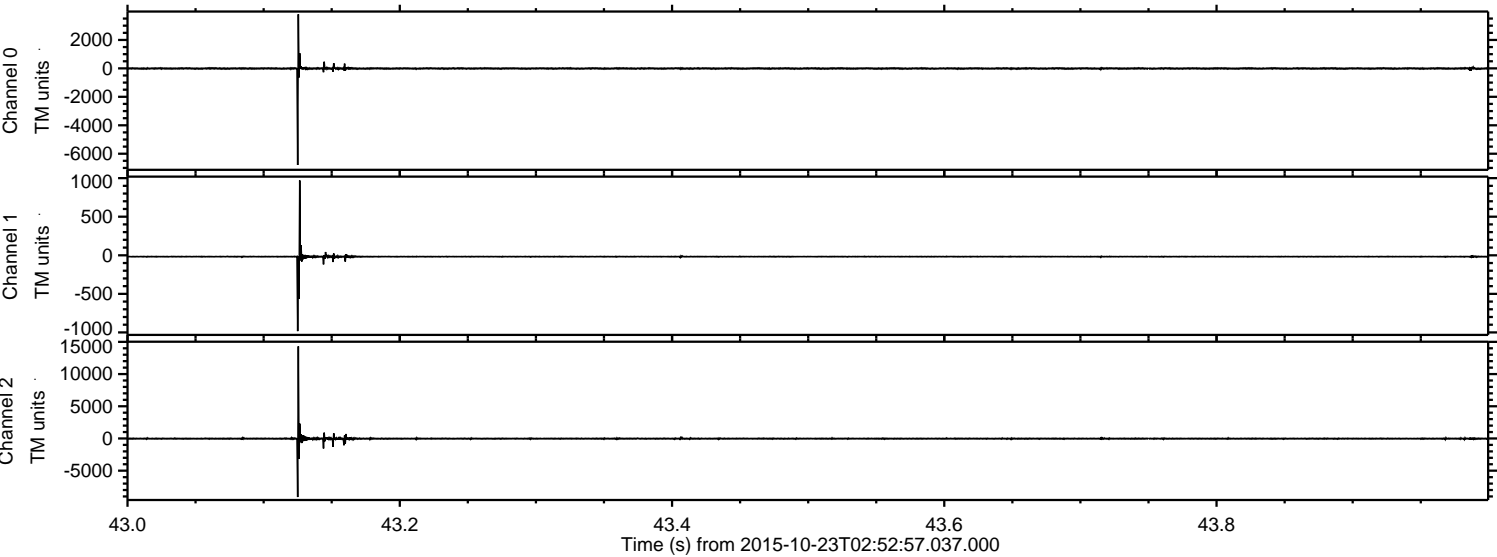



ELMAVAN 3D WAVEFORMS (Measured data sampled at 50 kHz) 51000 packets of 144 samples from 2015-10-23T02:52:57.037.000. Part 137/147

Processed Fri Oct 23 04:59:28 2015 by ELM ver.2012-10-06 from 001\_\_elm20151023\_025256\_\_dat00.bin

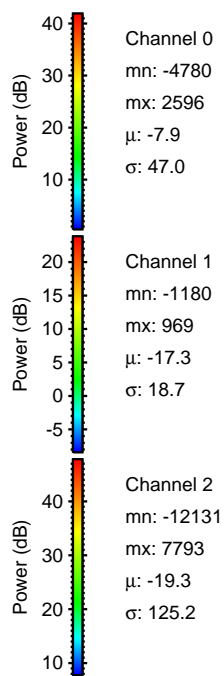
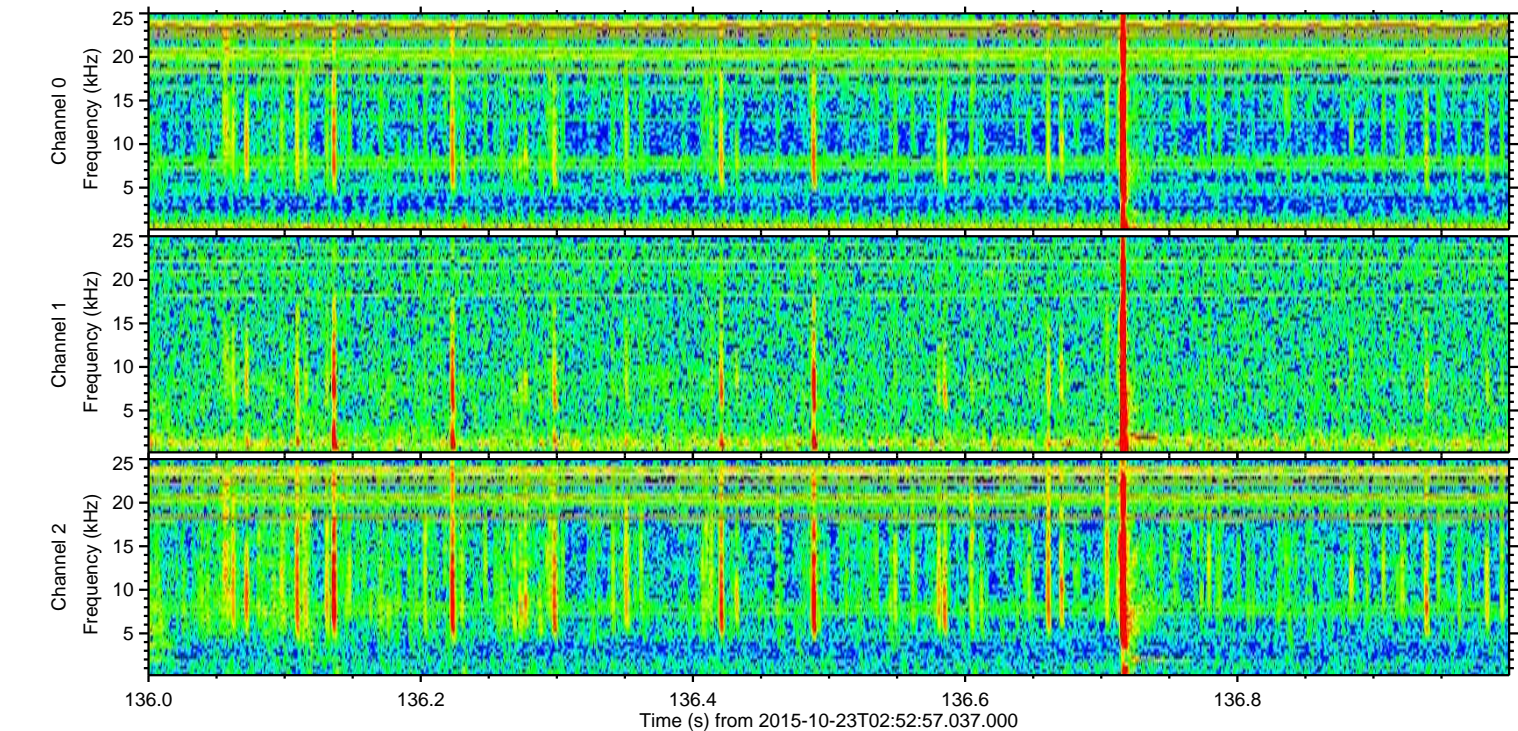
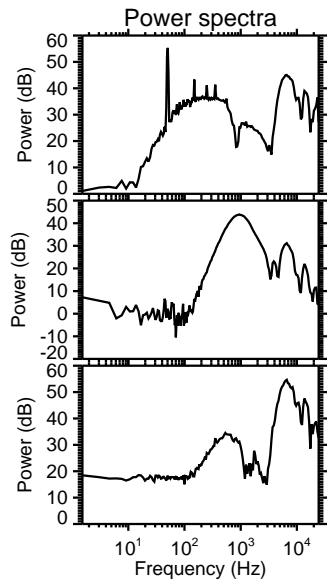
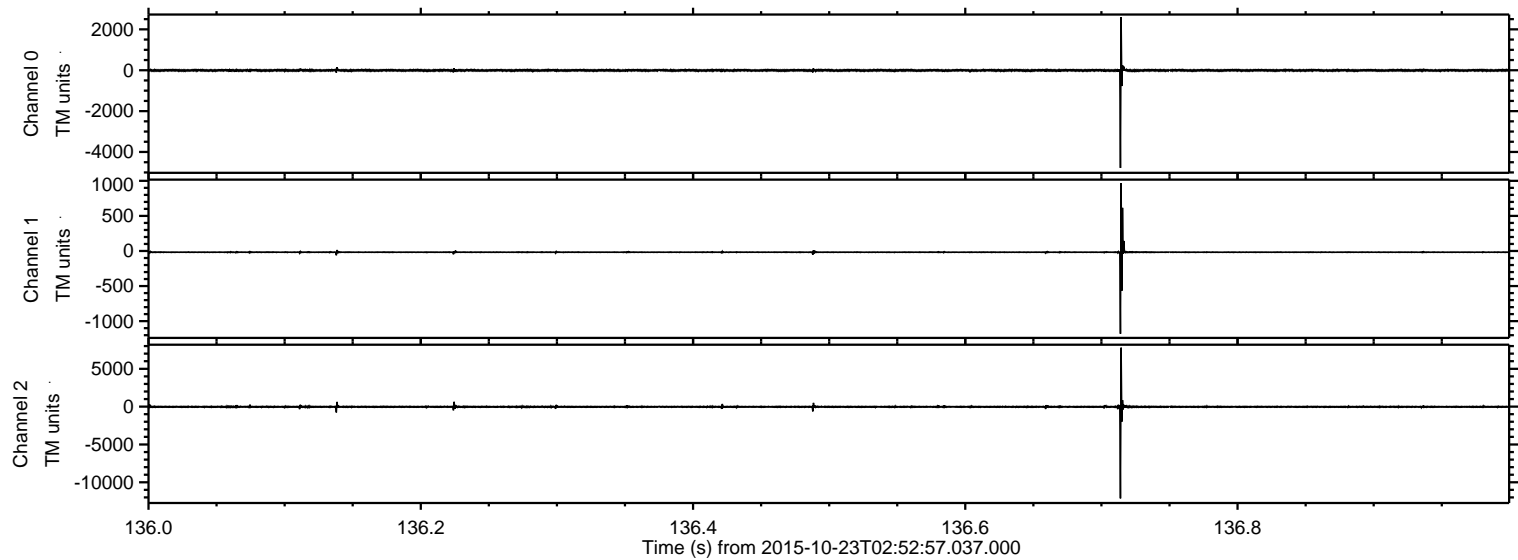



Processed Fri Oct 23 04:59:29 2015 by ELM ver.2012-10-06 from 001\_\_elm20151023\_025256\_\_dat00.bin

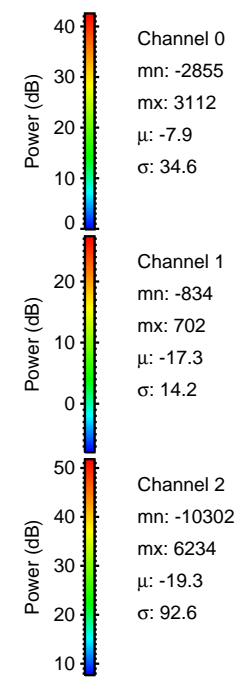
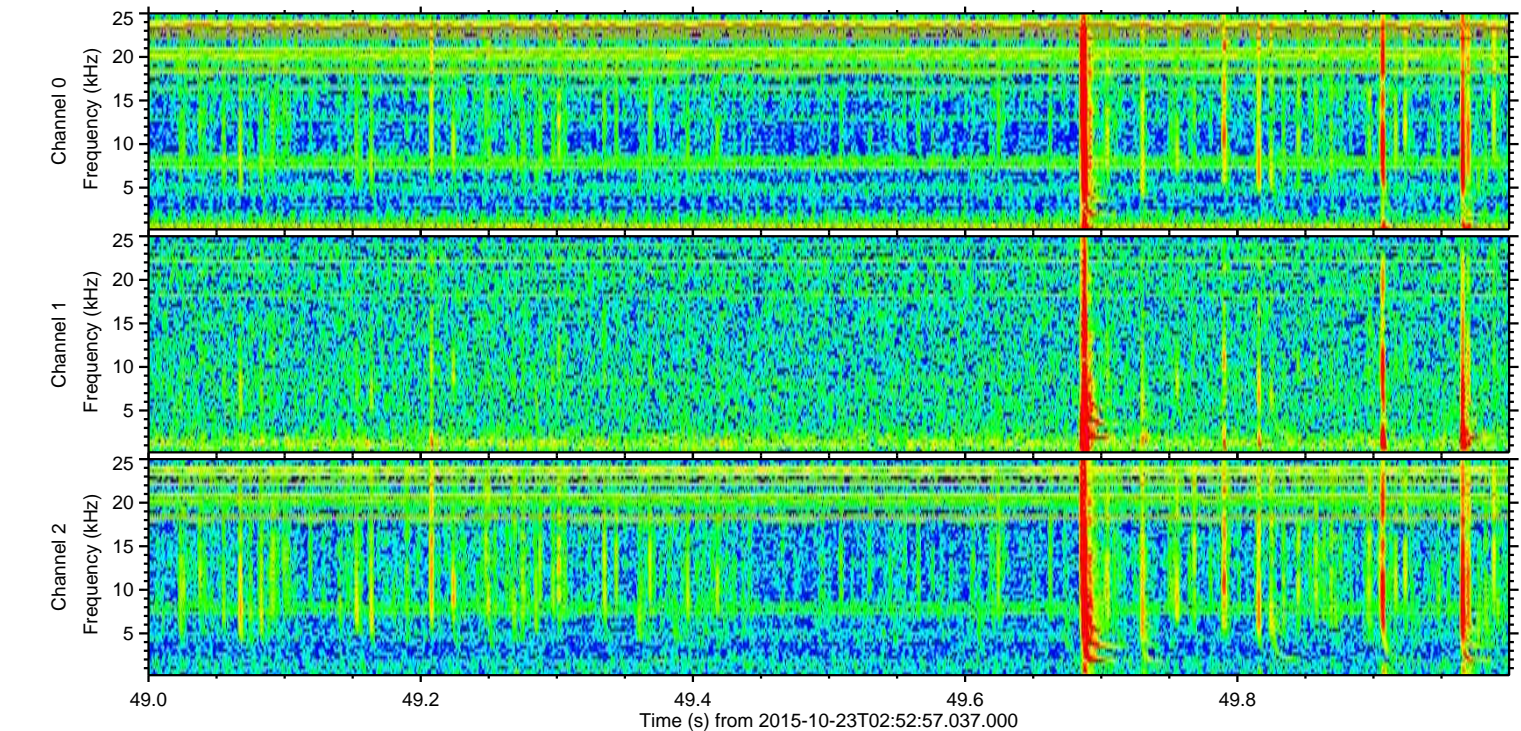
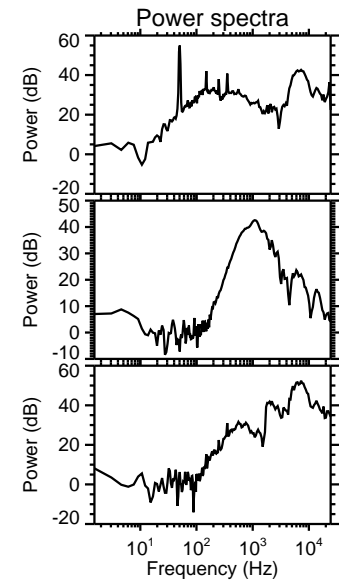
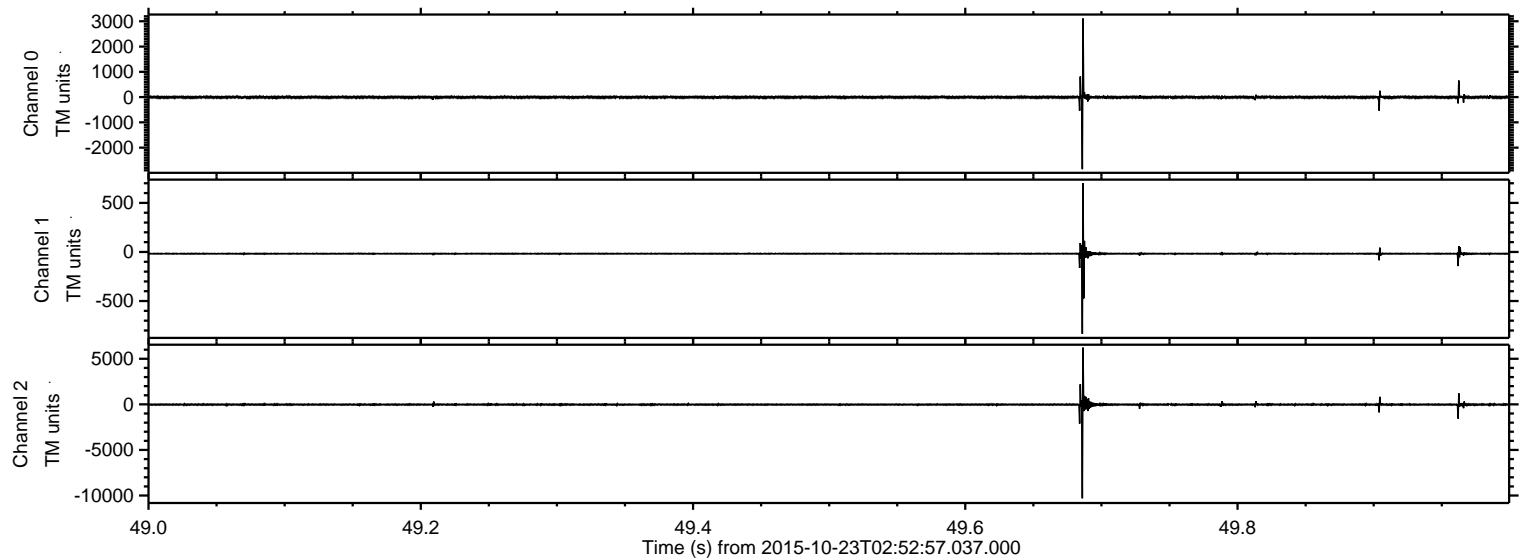



ELMAVAN 3D WAVEFORMS (Measured data sampled at 50 kHz) 51000 packets of 144 samples from 2015-10-23T02:52:57.037.000. Part 115/147

Processed Fri Oct 23 04:59:30 2015 by ELM ver.2012-10-06 from 001\_\_elm20151023\_025256\_\_dat00.bin

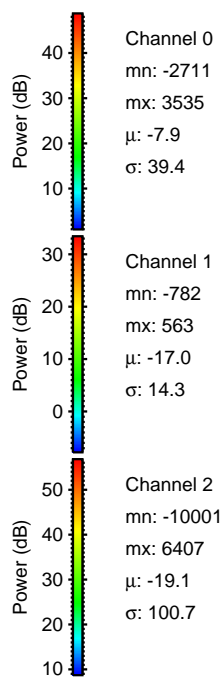
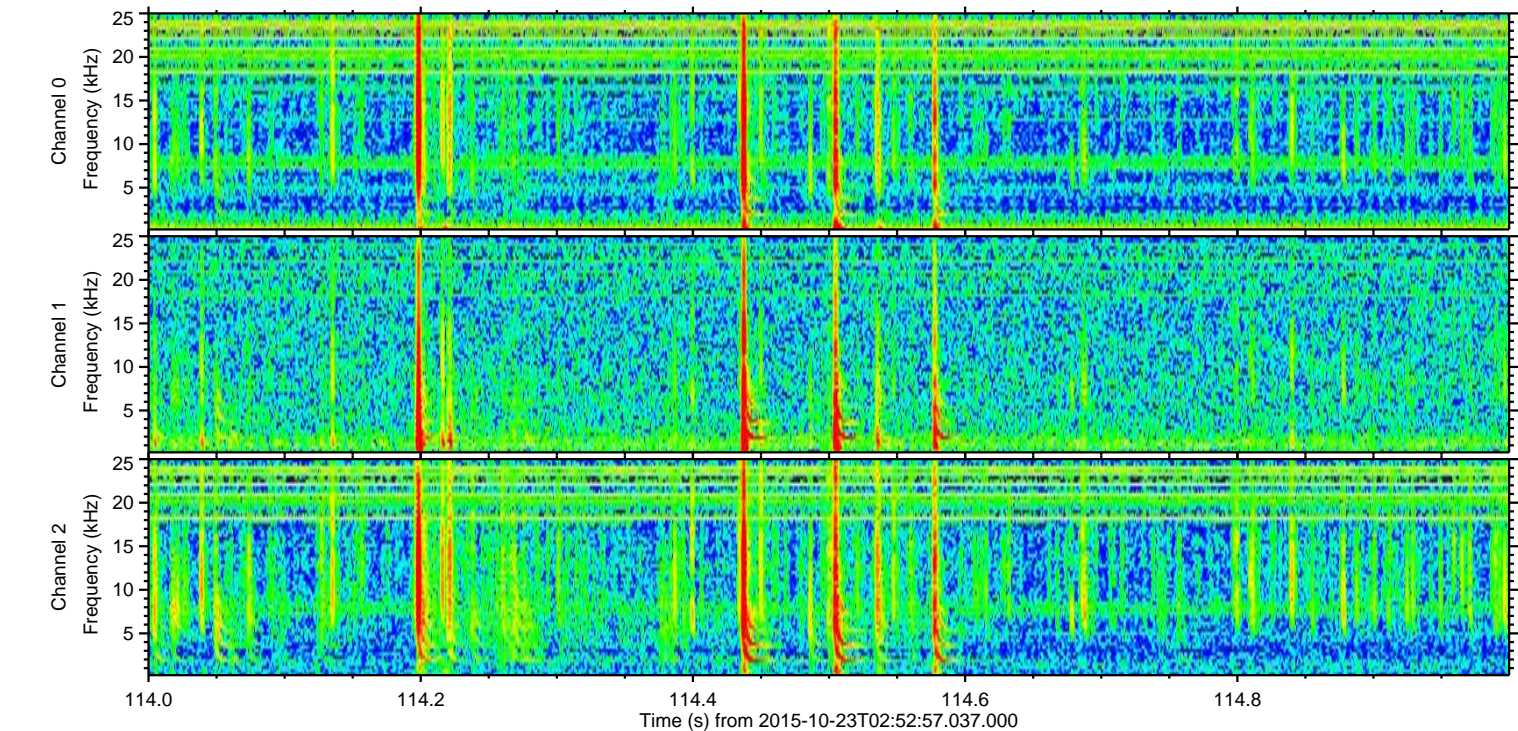
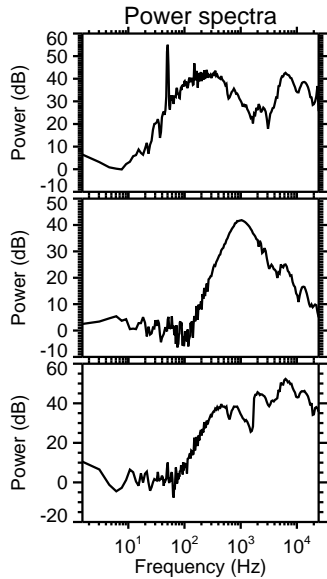
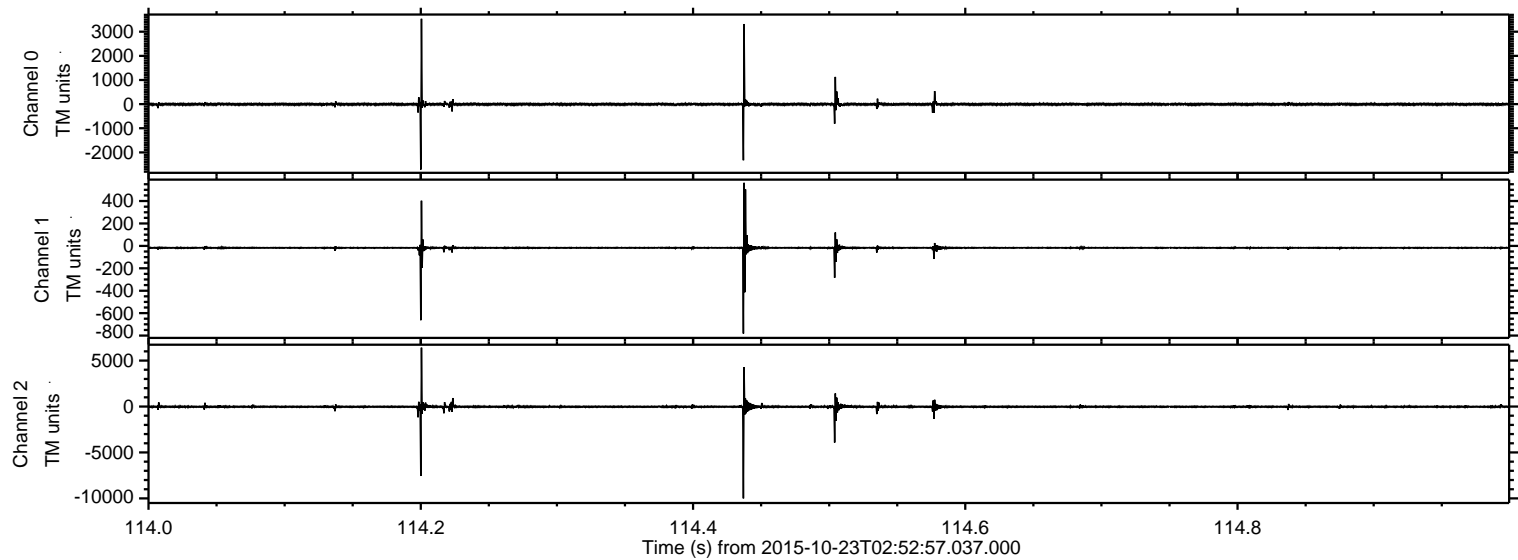



ELMAVAN 3D WAVEFORMS (Measured data sampled at 50 kHz) 51000 packets of 144 samples from 2015-10-23T02:52:57.037.000. Part 110/147

Processed Fri Oct 23 04:59:31 2015 by ELM ver.2012-10-06 from 001\_\_elm20151023\_025256\_\_dat00.bin

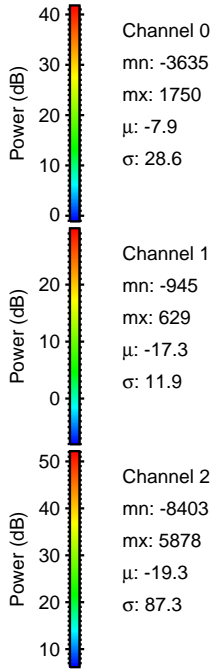
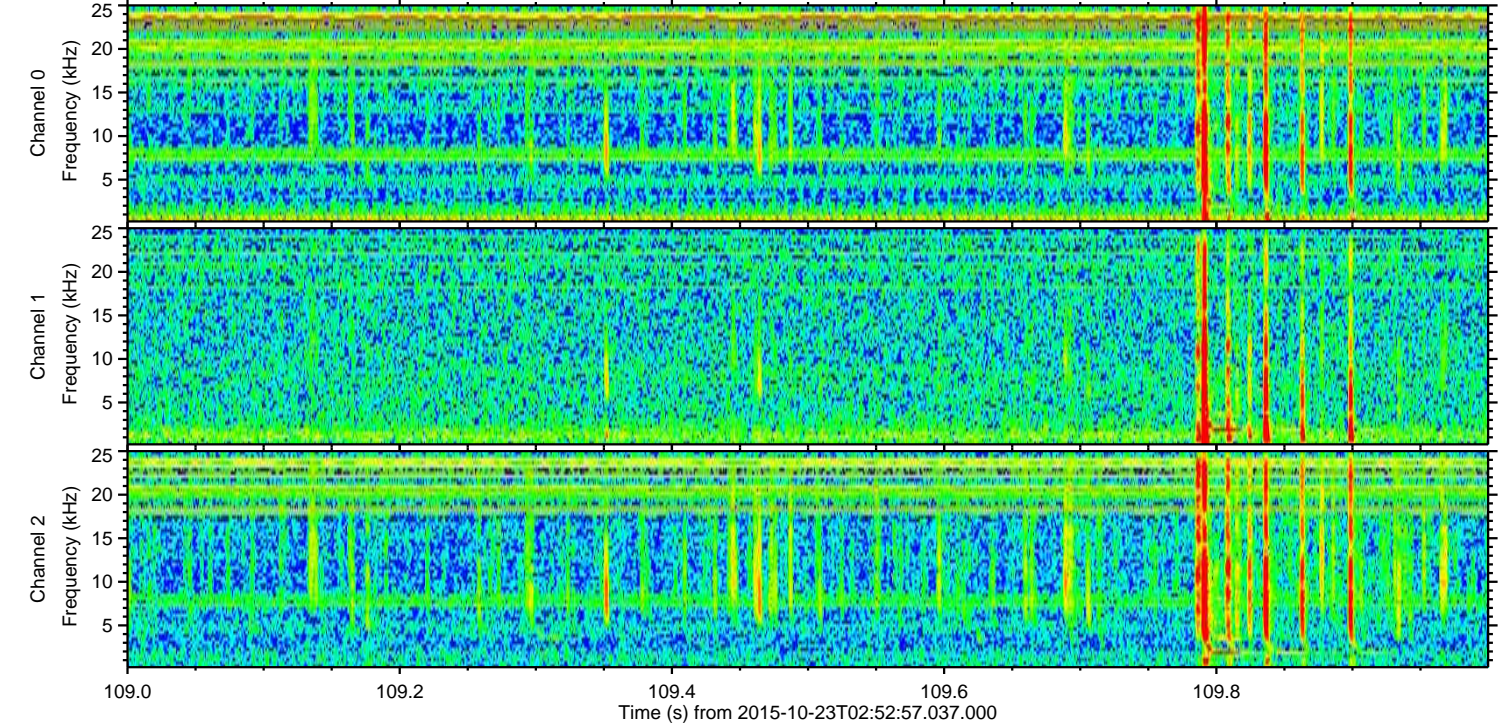
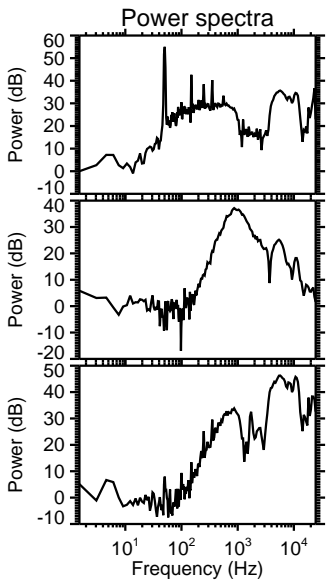
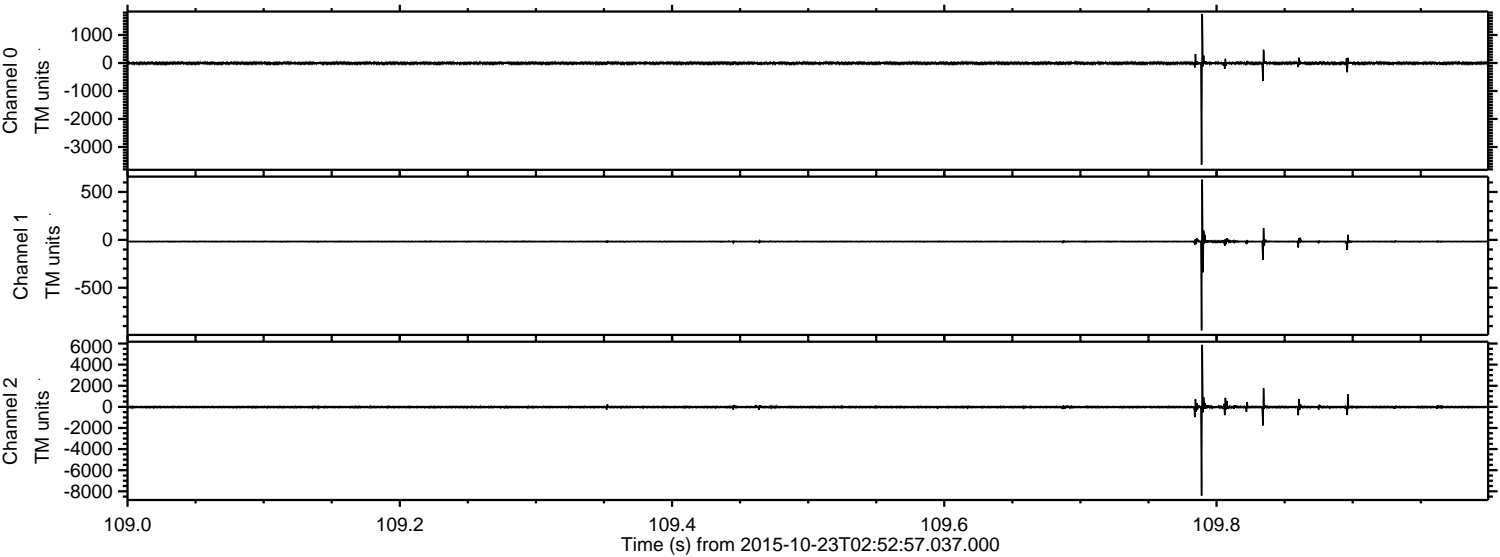



ELMAVAN 3D WAVEFORMS (Measured data sampled at 50 kHz) 51000 packets of 144 samples from 2015-10-23T02:52:57.037.000. Part 76/147

Processed Fri Oct 23 04:59:32 2015 by ELM ver.2012-10-06 from 001\_\_elm20151023\_025256\_\_dat00.bin

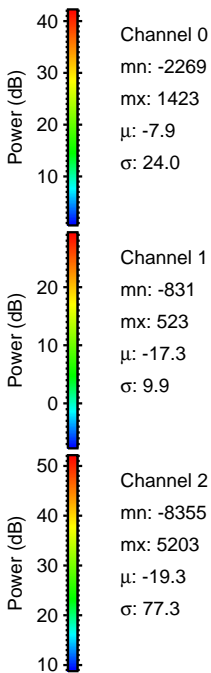
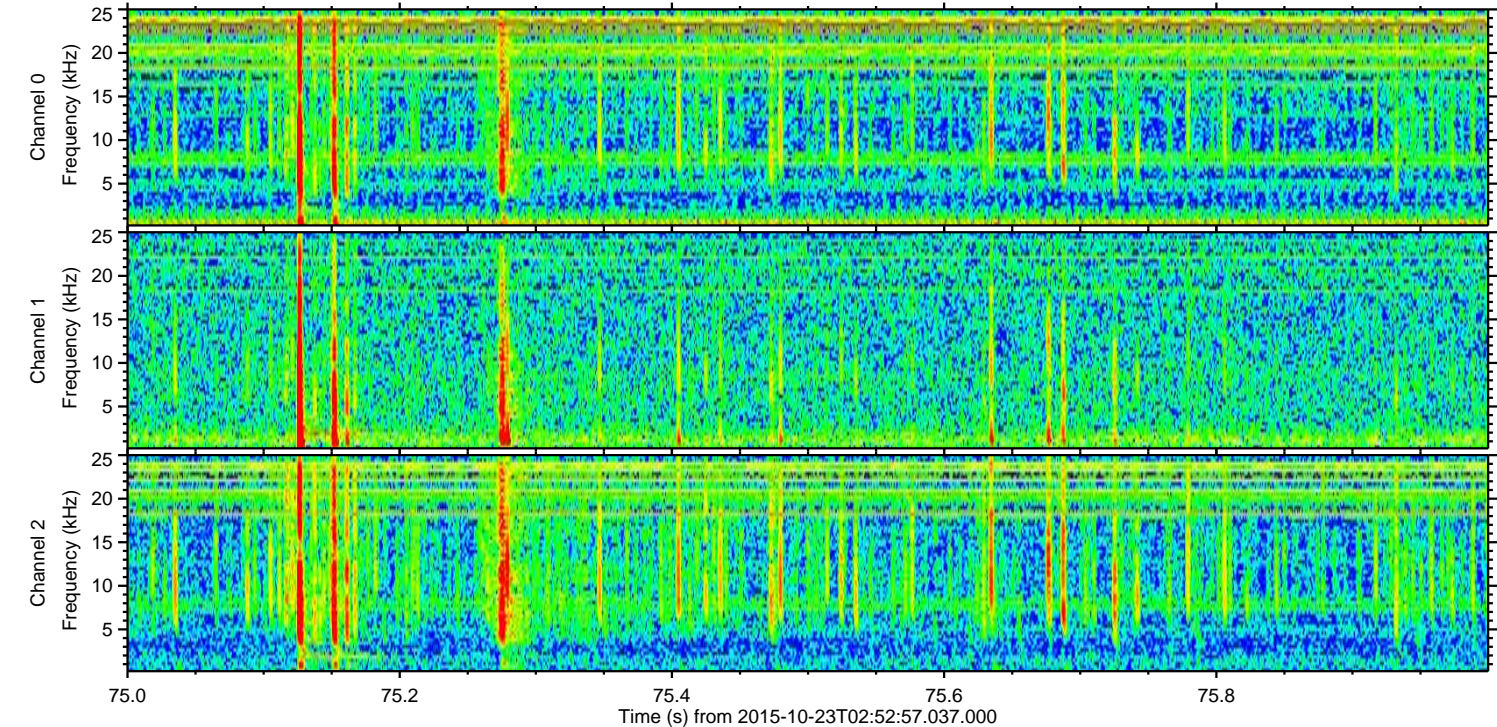
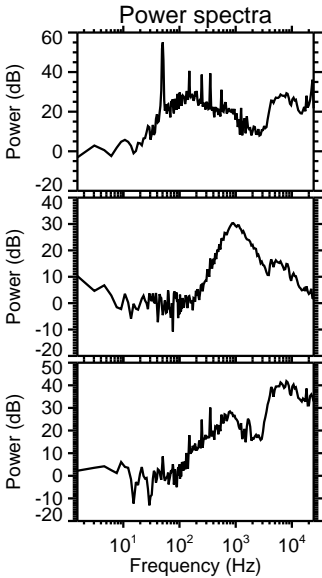
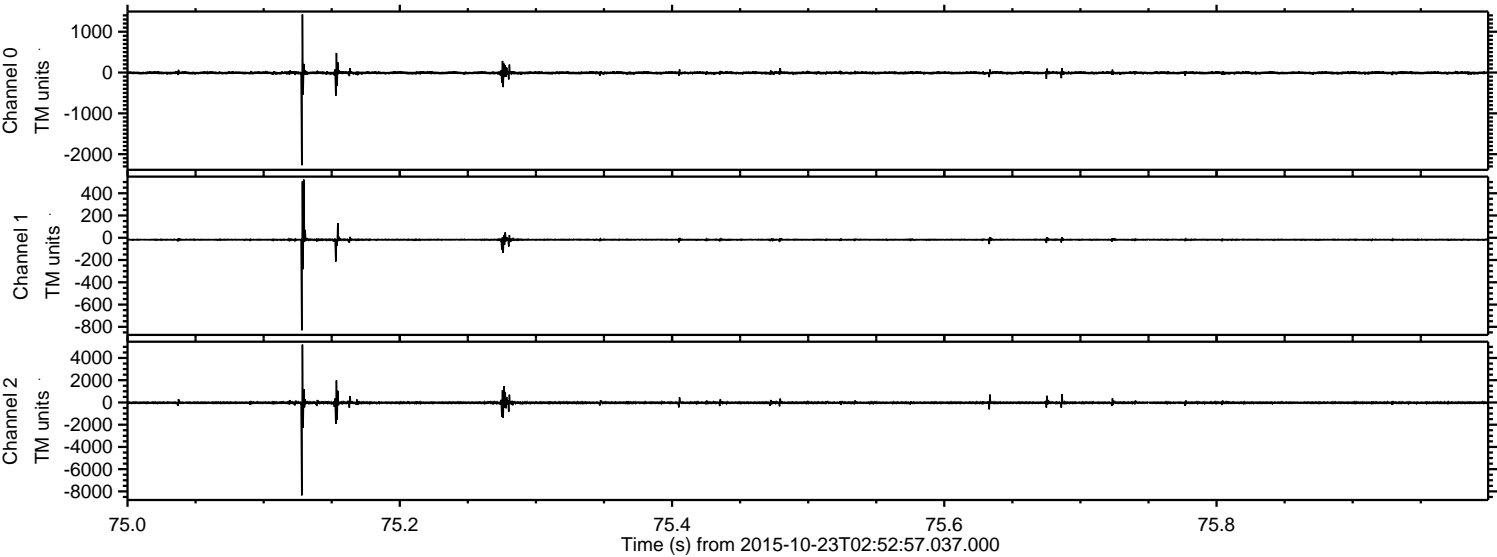



ELMAVAN 3D WAVEFORMS (Measured data sampled at 50 kHz) 51000 packets of 144 samples from 2015-10-23T02:52:57.037.000. Part 123/147

Processed Fri Oct 23 04:59:33 2015 by ELM ver.2012-10-06 from 001\_\_elm20151023\_025256\_\_dat00.bin

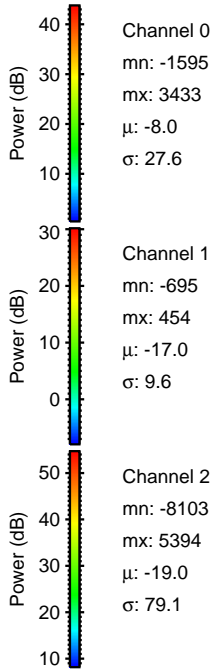
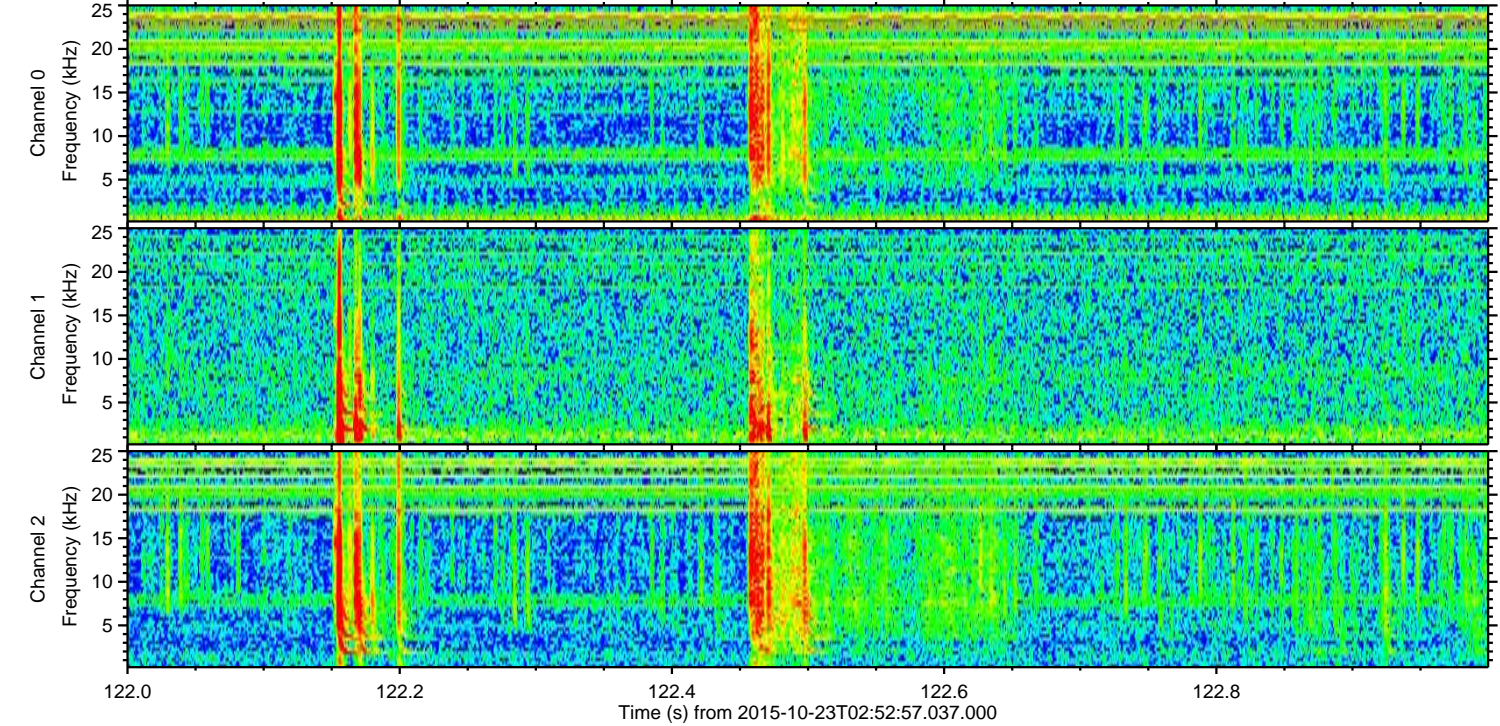
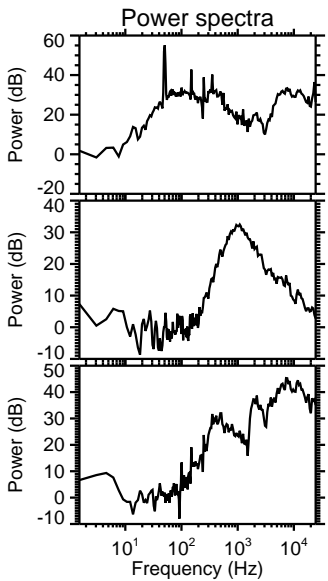
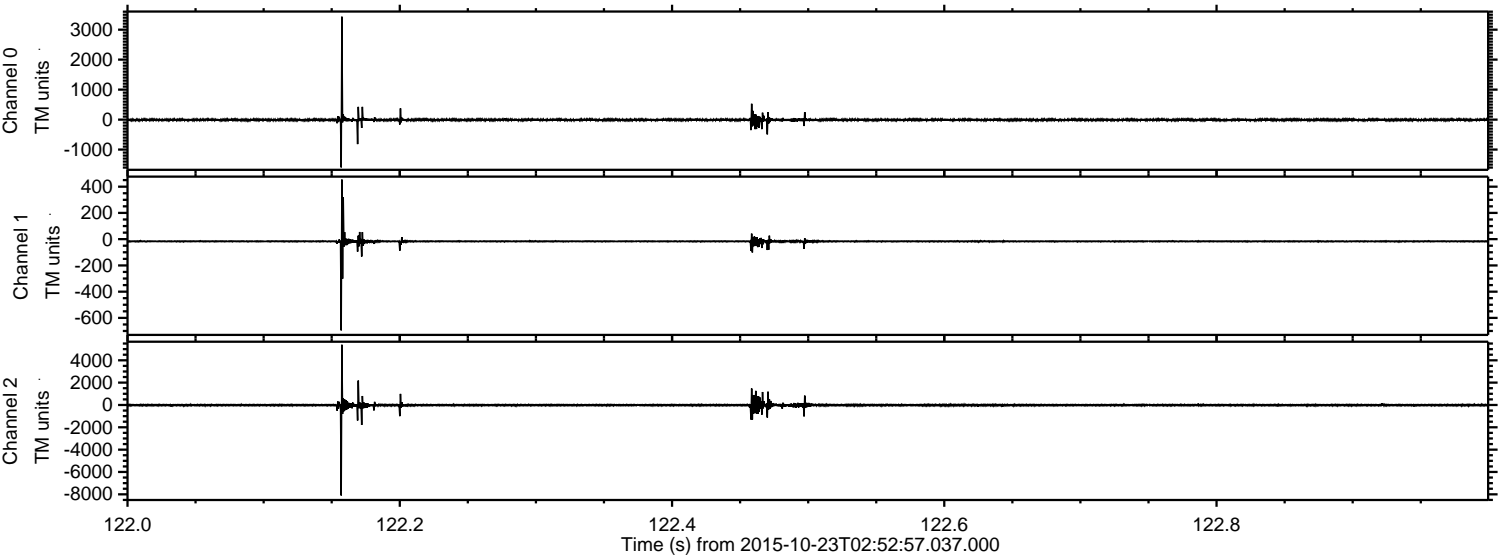



Processed Fri Oct 23 04:59:35 2015 by ELM ver.2012-10-06 from 001\_\_elm20151023\_025256\_\_dat00.bin

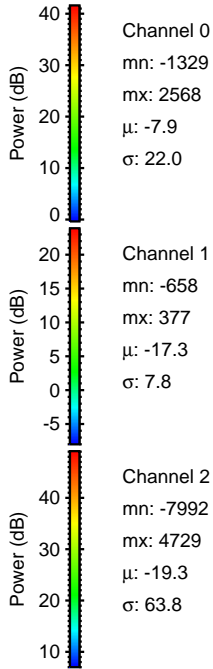
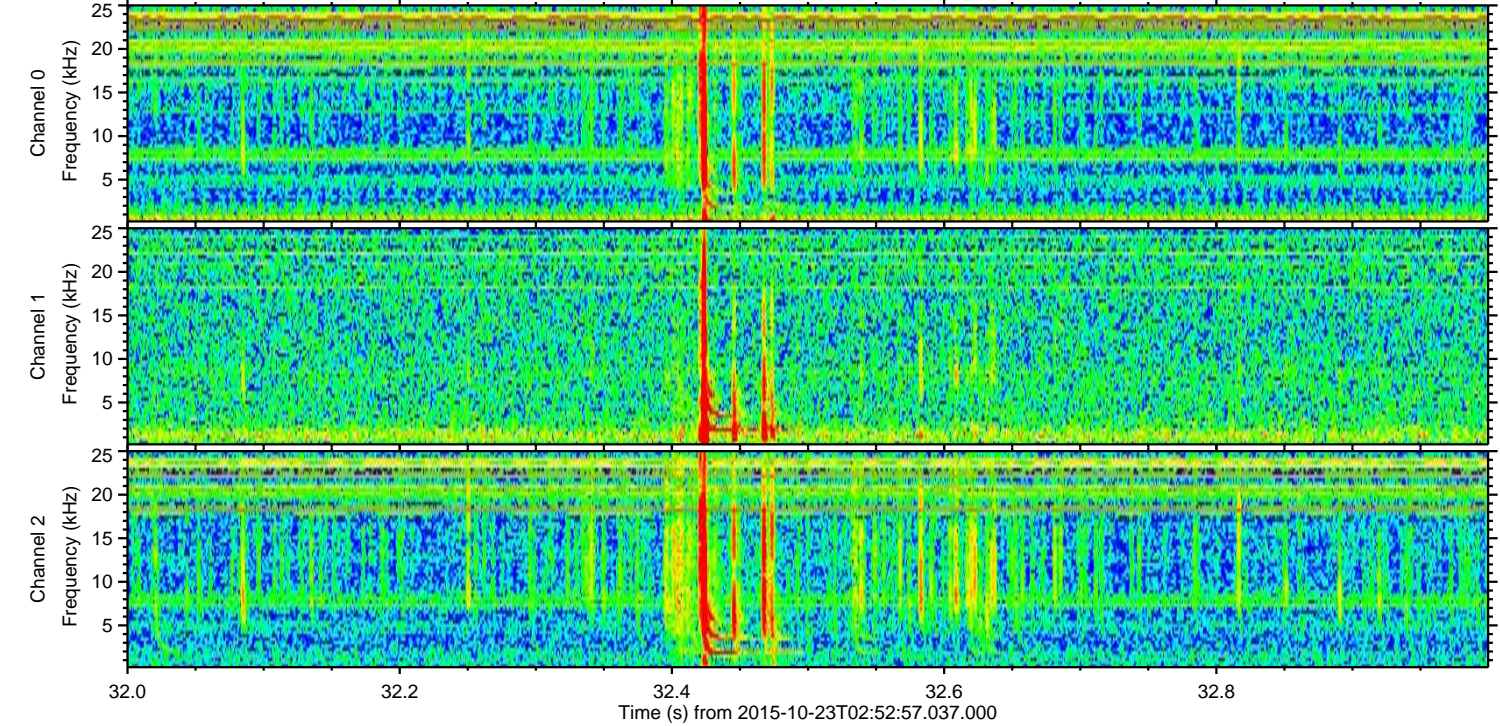
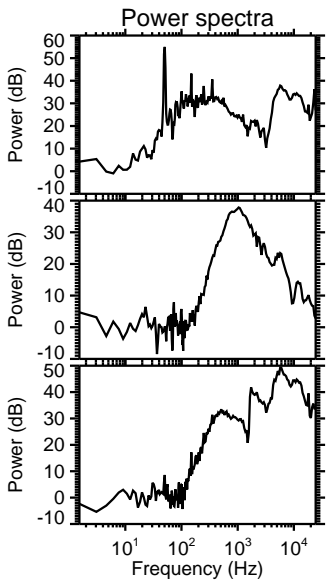
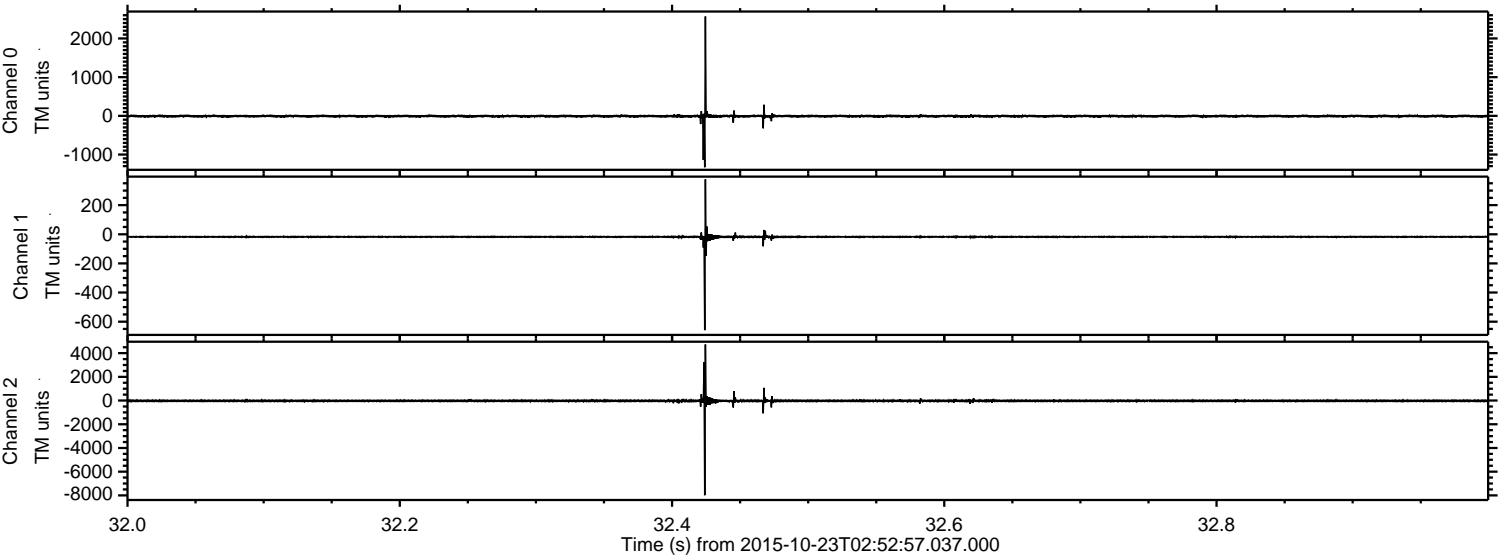

Power spectra

Channel 0

mn: -1329  
mx: 2568  
 $\mu$ : -7.9  
 $\sigma$ : 22.0

Channel 1

mn: -658  
mx: 377  
 $\mu$ : -17.3  
 $\sigma$ : 7.8

Channel 2

mn: -7992  
mx: 4729  
 $\mu$ : -19.3  
 $\sigma$ : 63.8



Processed Fri Oct 23 04:59:36 2015 by ELM ver.2012-10-06 from 001\_\_elm20151023\_025256\_\_dat00.bin

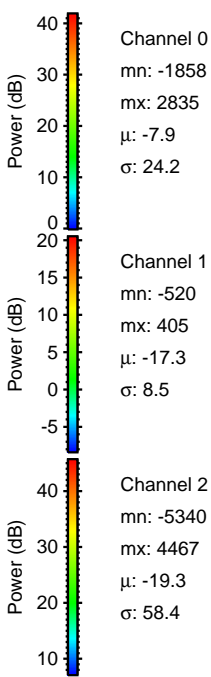
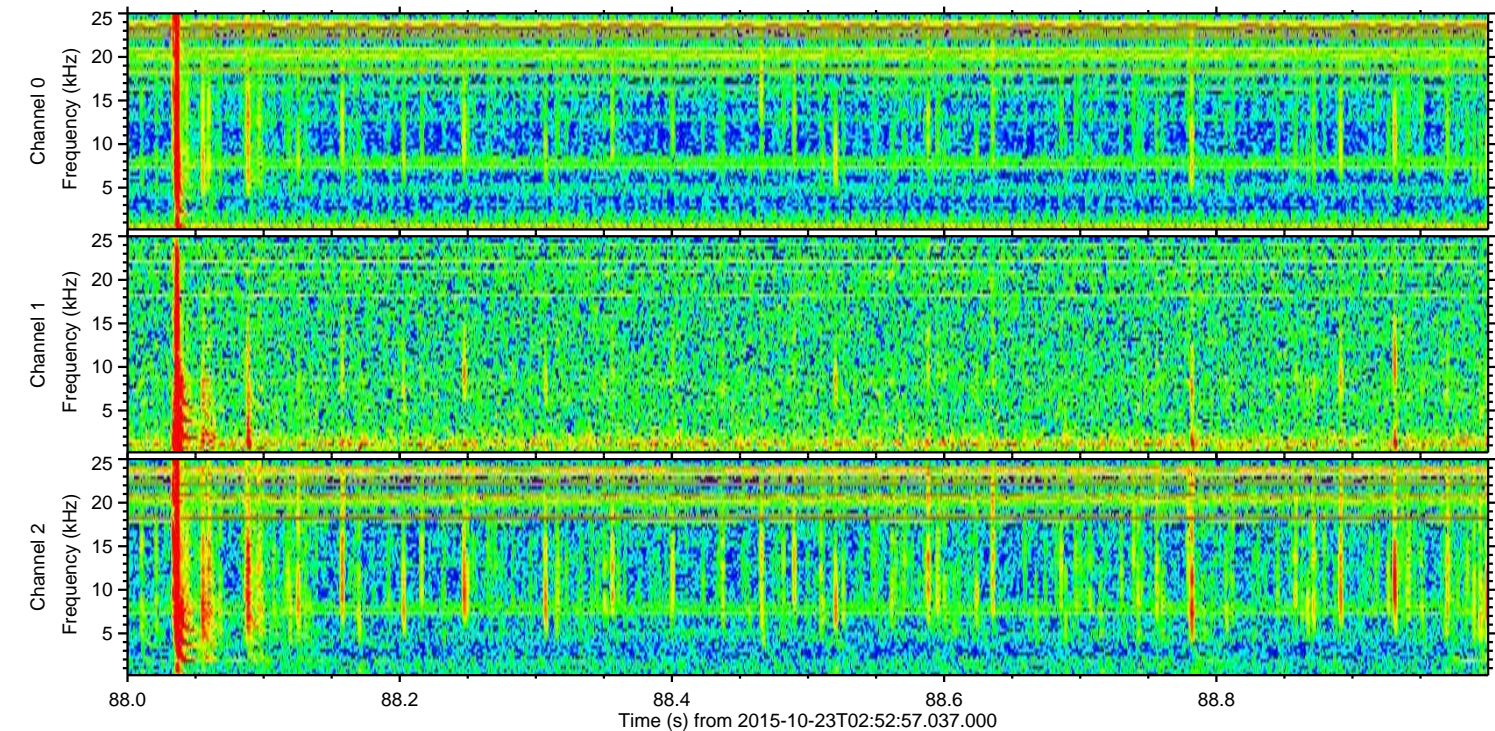
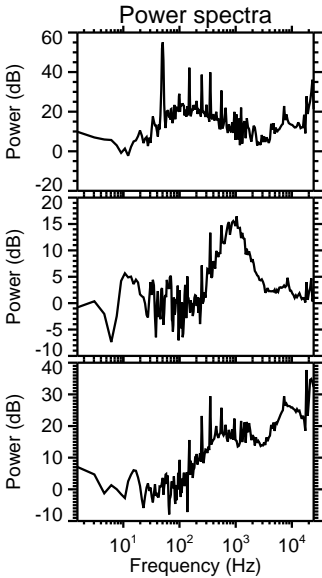
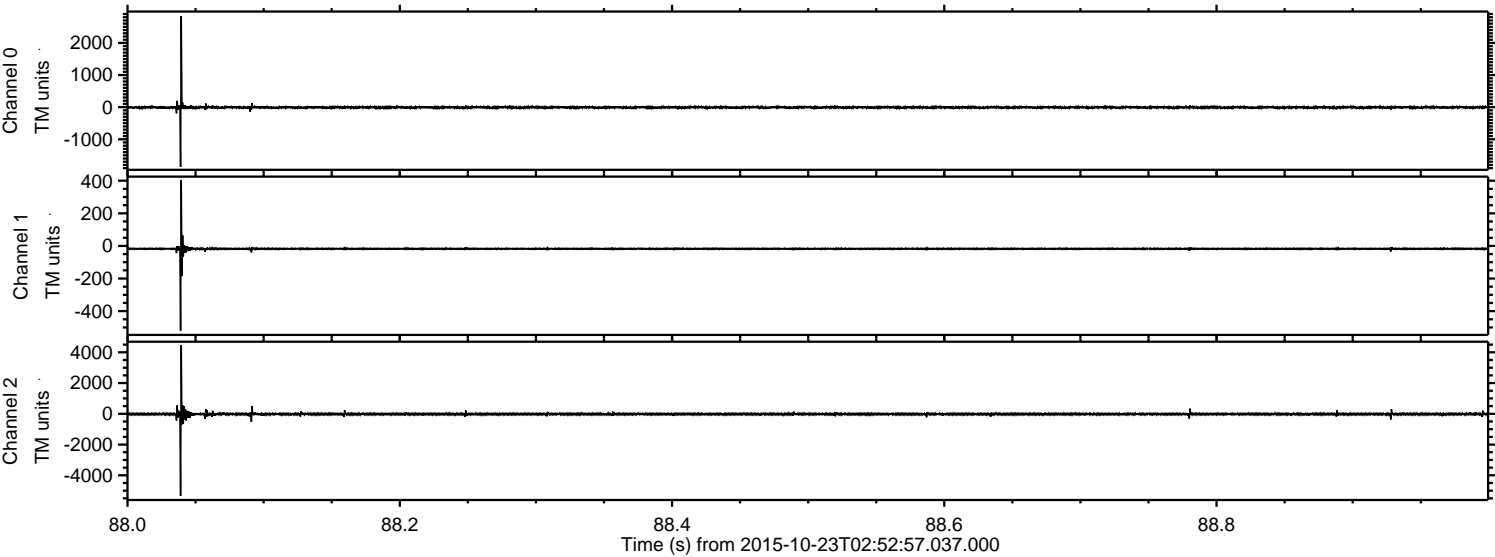



Processed Fri Oct 23 04:59:37 2015 by ELM ver.2012-10-06 from 001\_\_elm20151023\_025256\_\_dat00.bin

