

ELMAVAN 3D WAVEFORMS (Measured data sampled at 50 kHz) 51000 packets of 144 samples from 2015-10-22T22:07:45.621.999.

Processed Fri Oct 23 00:14:23 2015 by ELM ver.2012-10-06 from 001__elm20151022_220744__dat00.bin

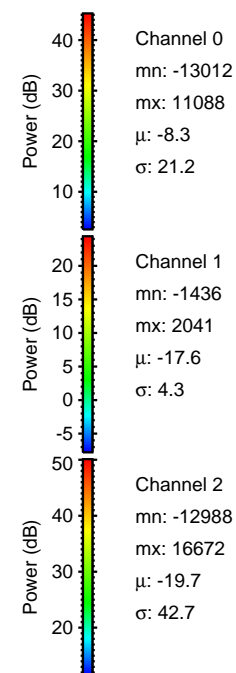

Processed Fri Oct 23 00:14:39 2015 by ELM ver.2012-10-06 from 001__elm20151022_220744__dat00.bin

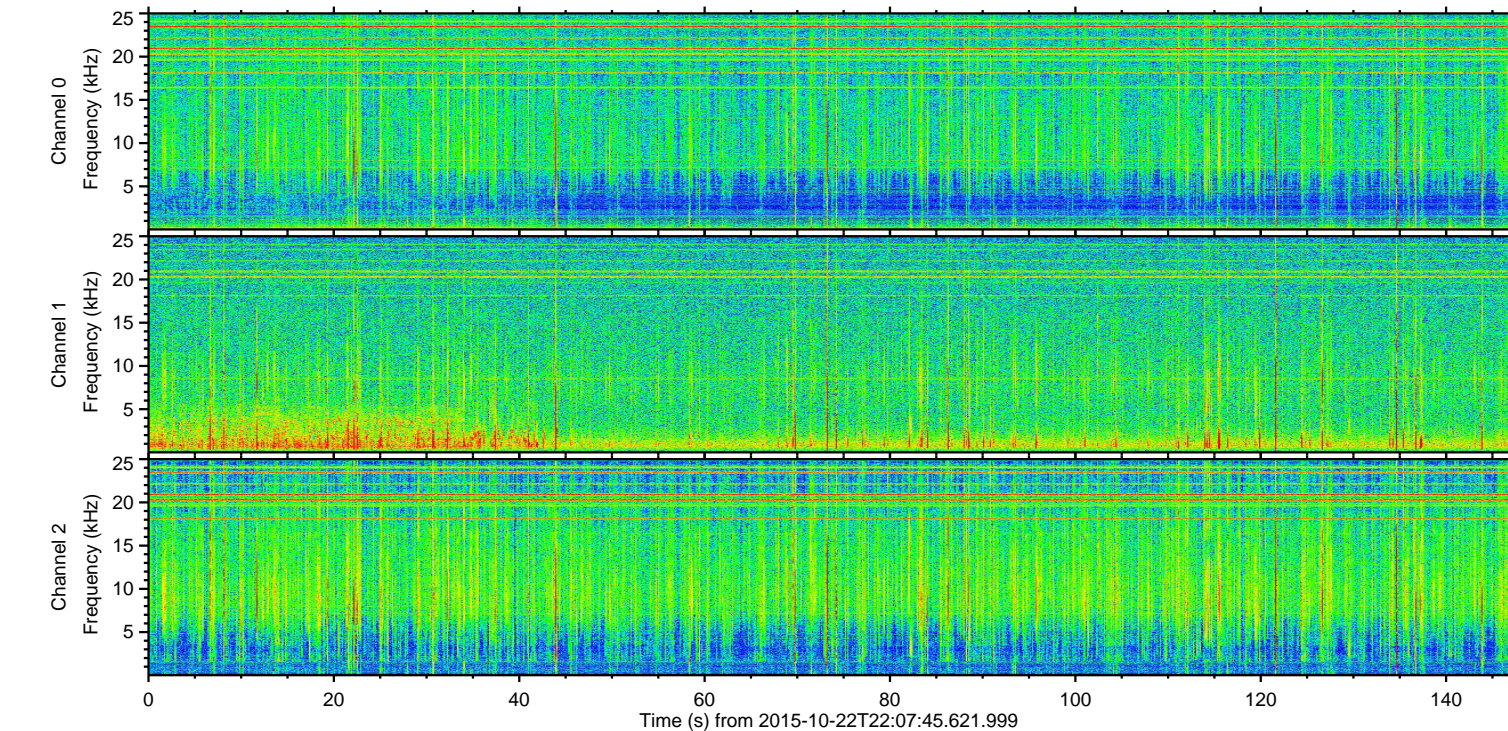
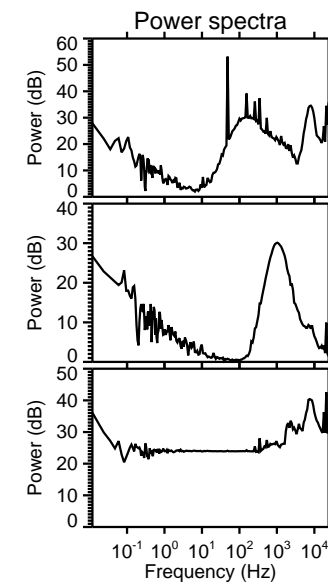
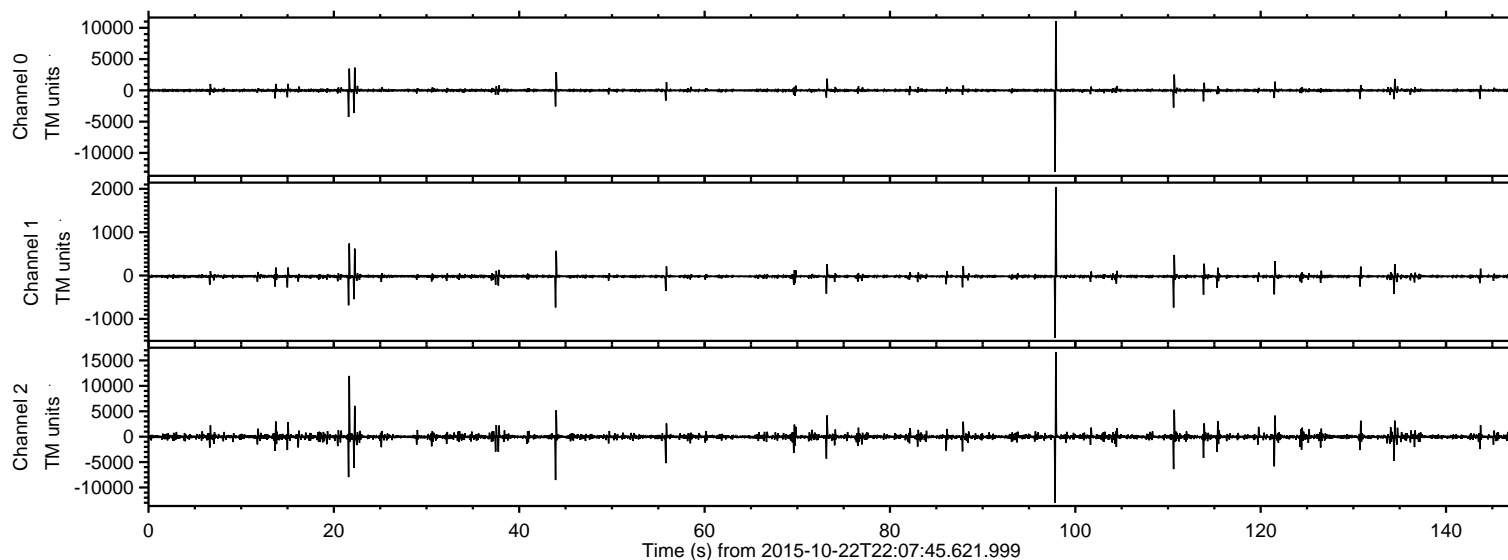
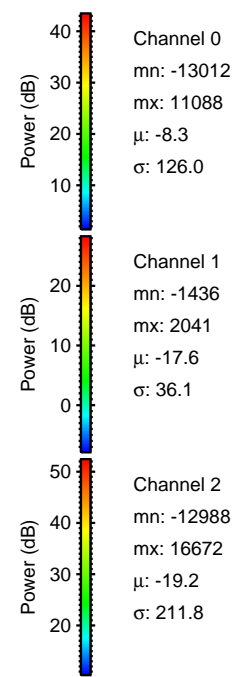
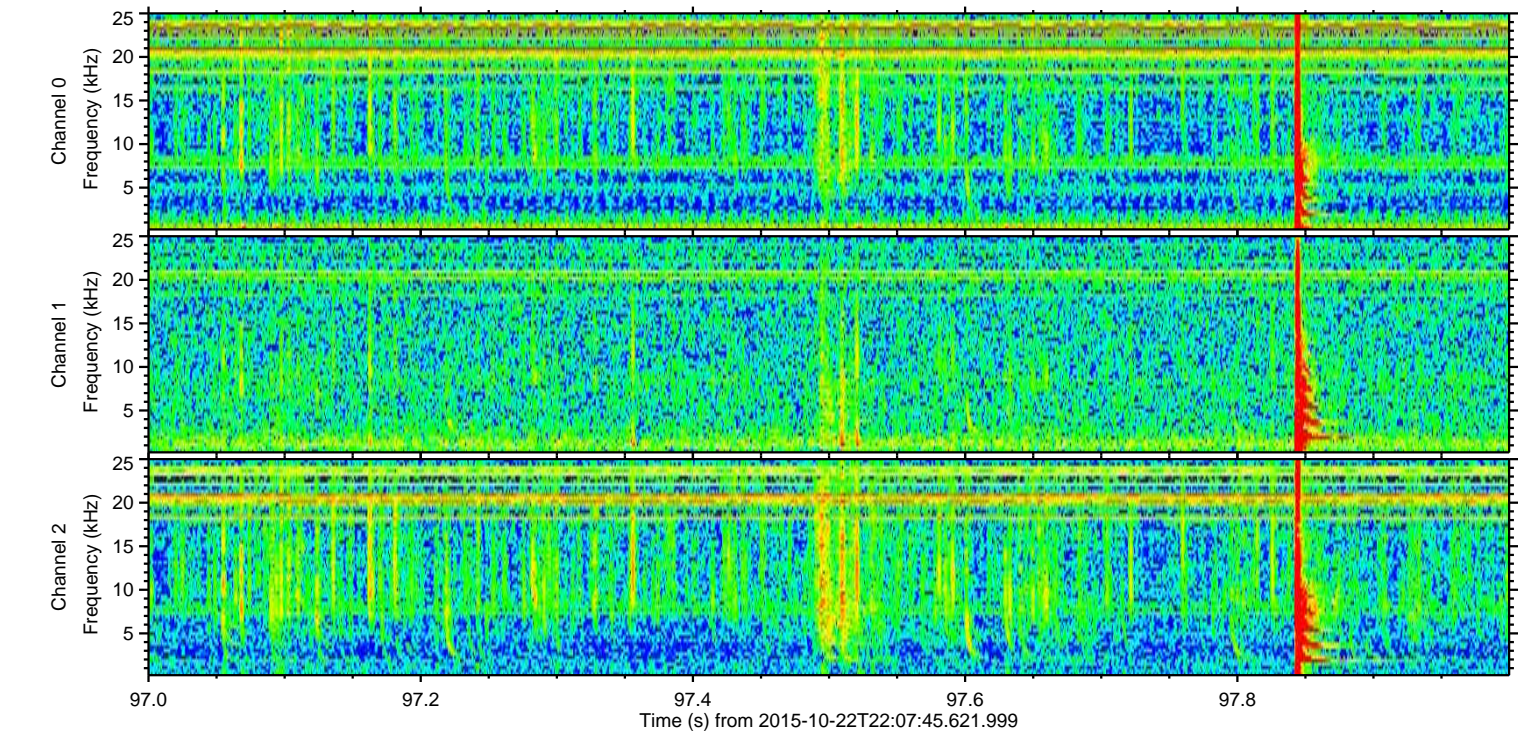
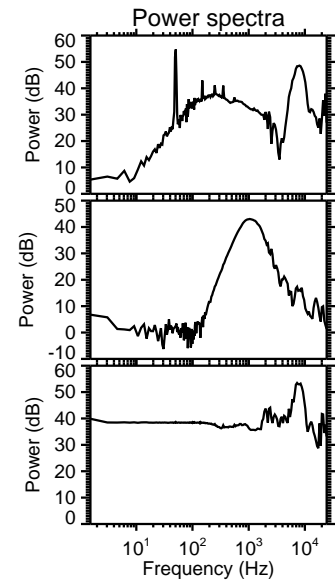
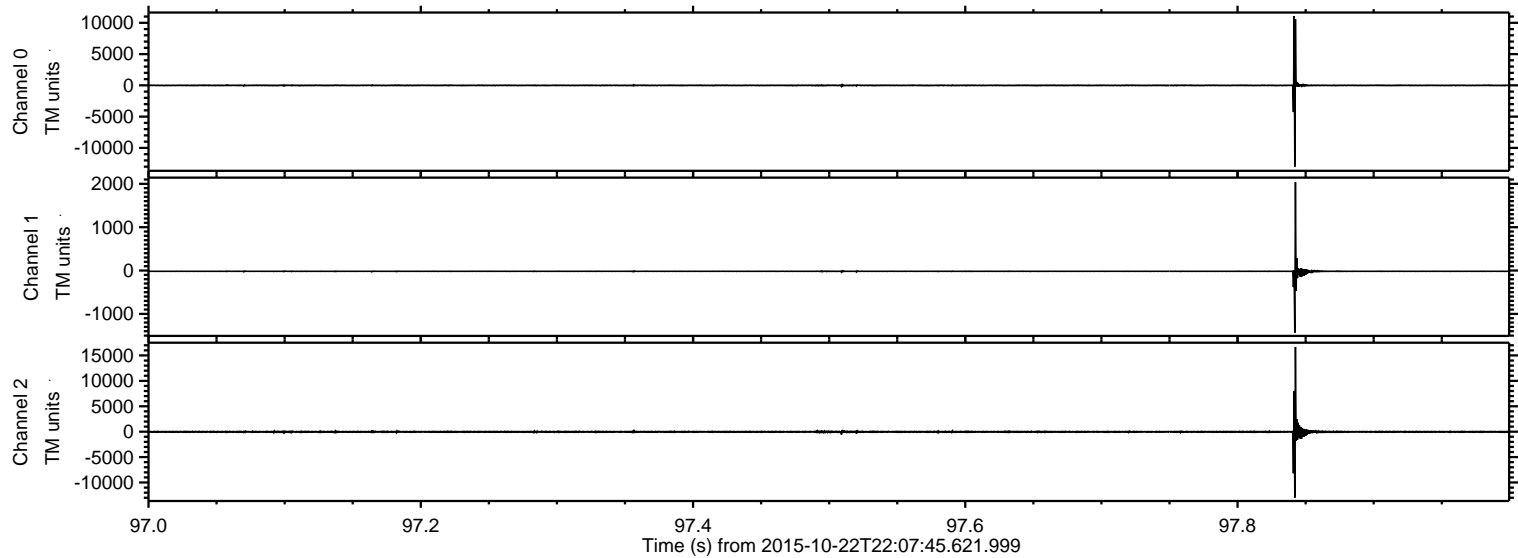

Processed Fri Oct 23 00:14:40 2015 by ELM ver.2012-10-06 from 001__elm20151022_220744__dat00.bin

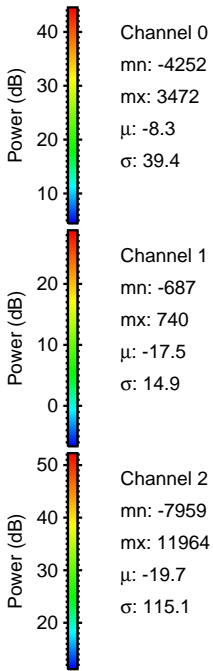
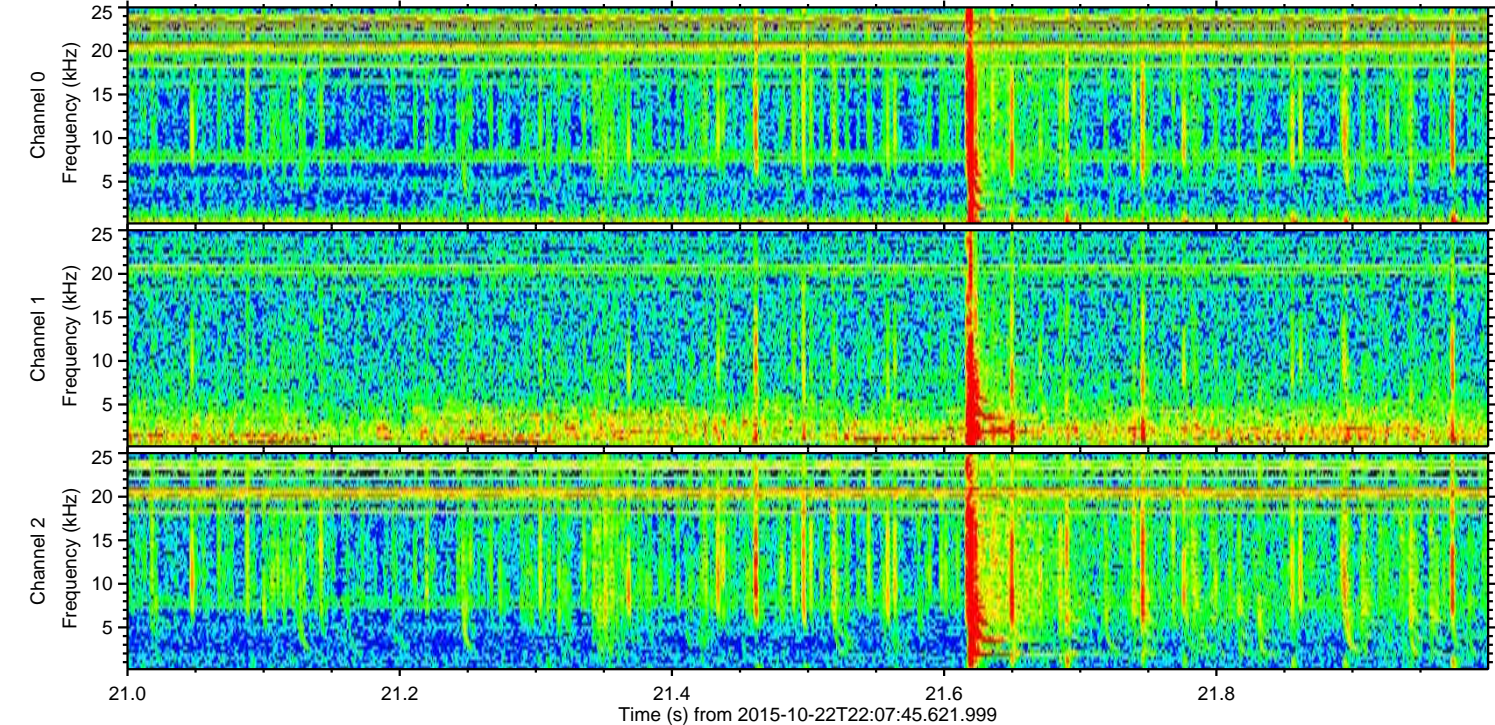
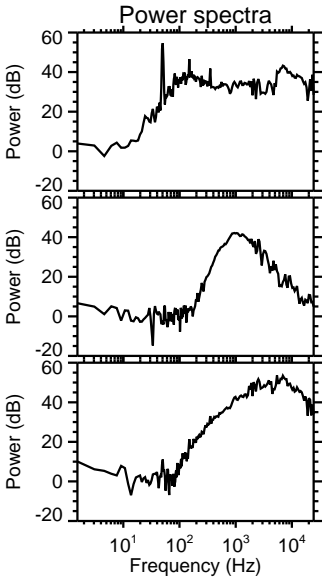
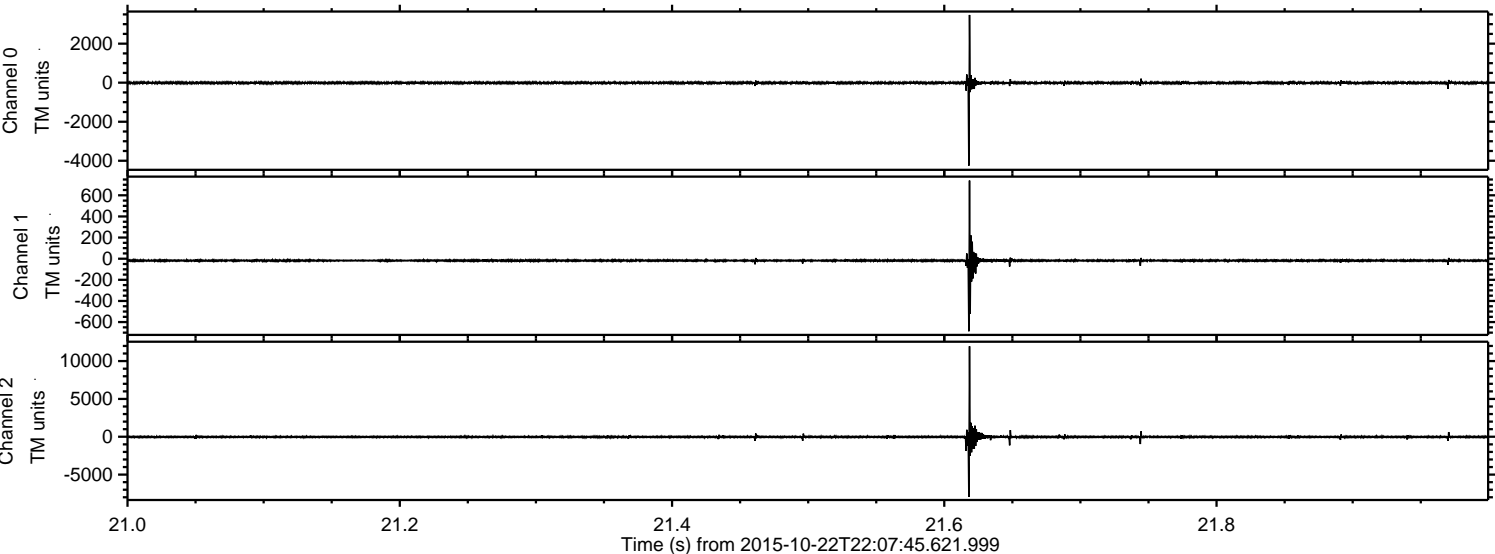

Processed Fri Oct 23 00:14:41 2015 by ELM ver.2012-10-06 from 001__elm20151022_220744__dat00.bin

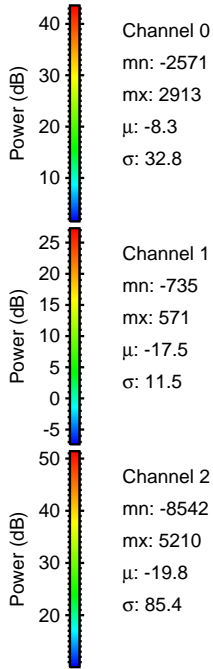
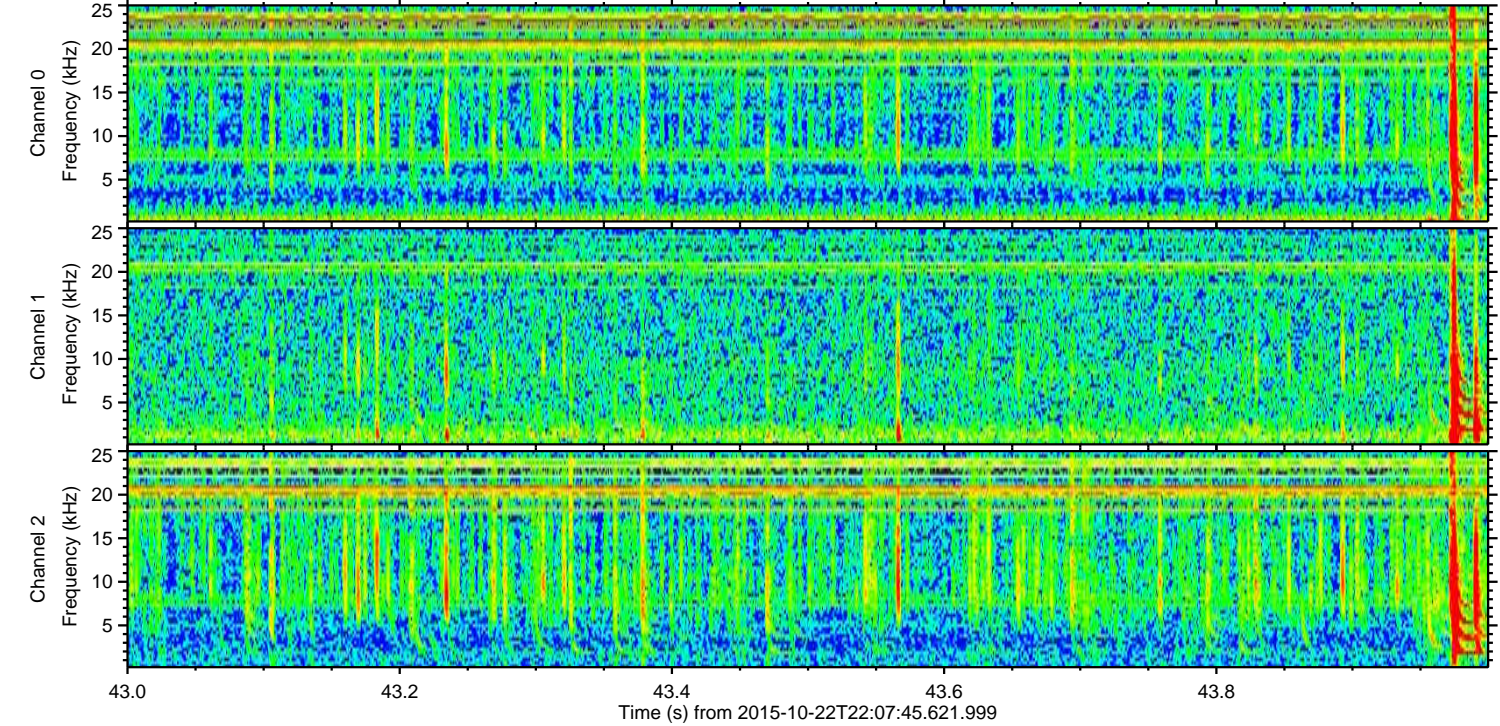
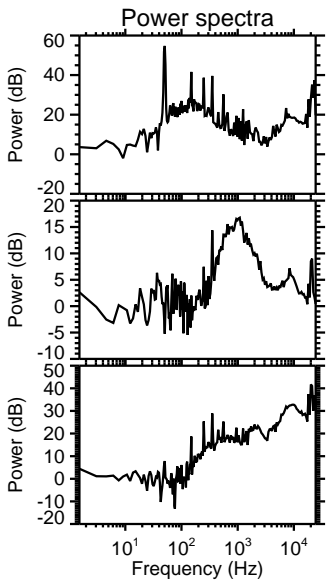
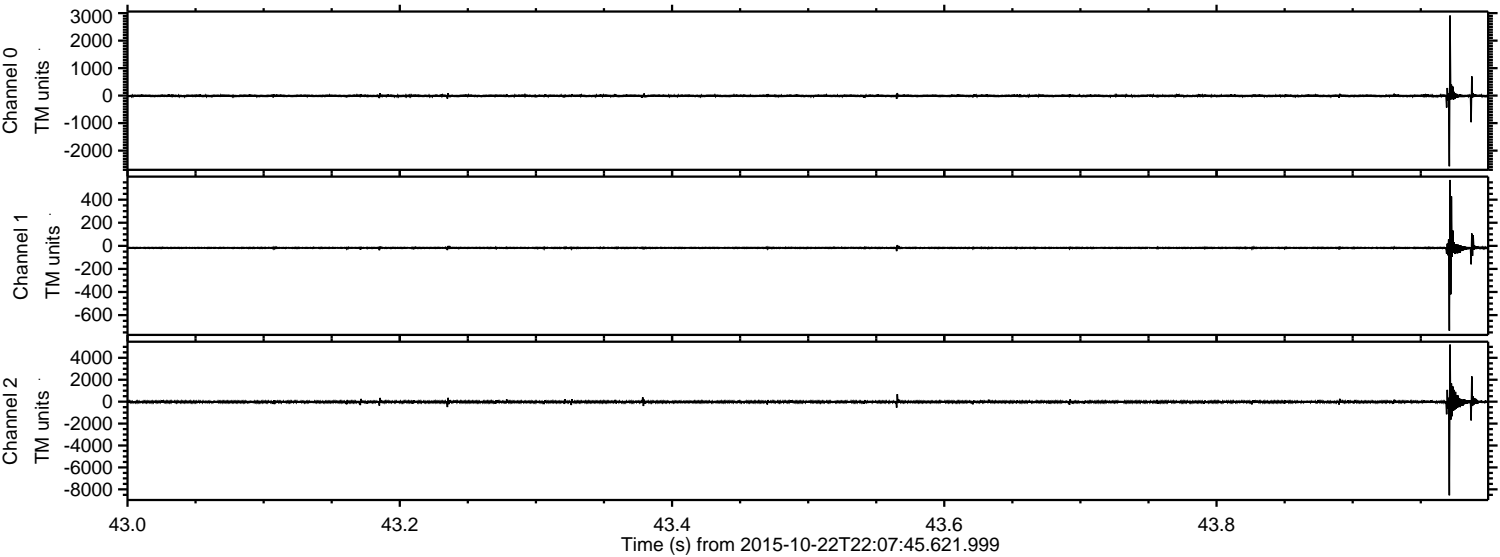

ELMAVAN 3D WAVEFORMS (Measured data sampled at 50 kHz) 51000 packets of 144 samples from 2015-10-22T22:07:45.621.999. Part 111/147

Processed Fri Oct 23 00:14:42 2015 by ELM ver.2012-10-06 from 001__elm20151022_220744__dat00.bin

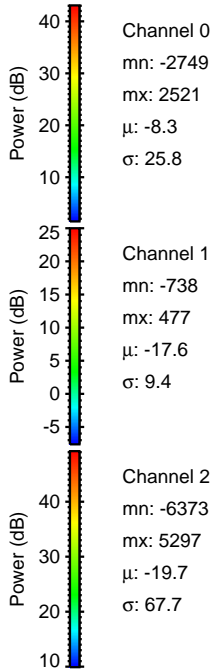
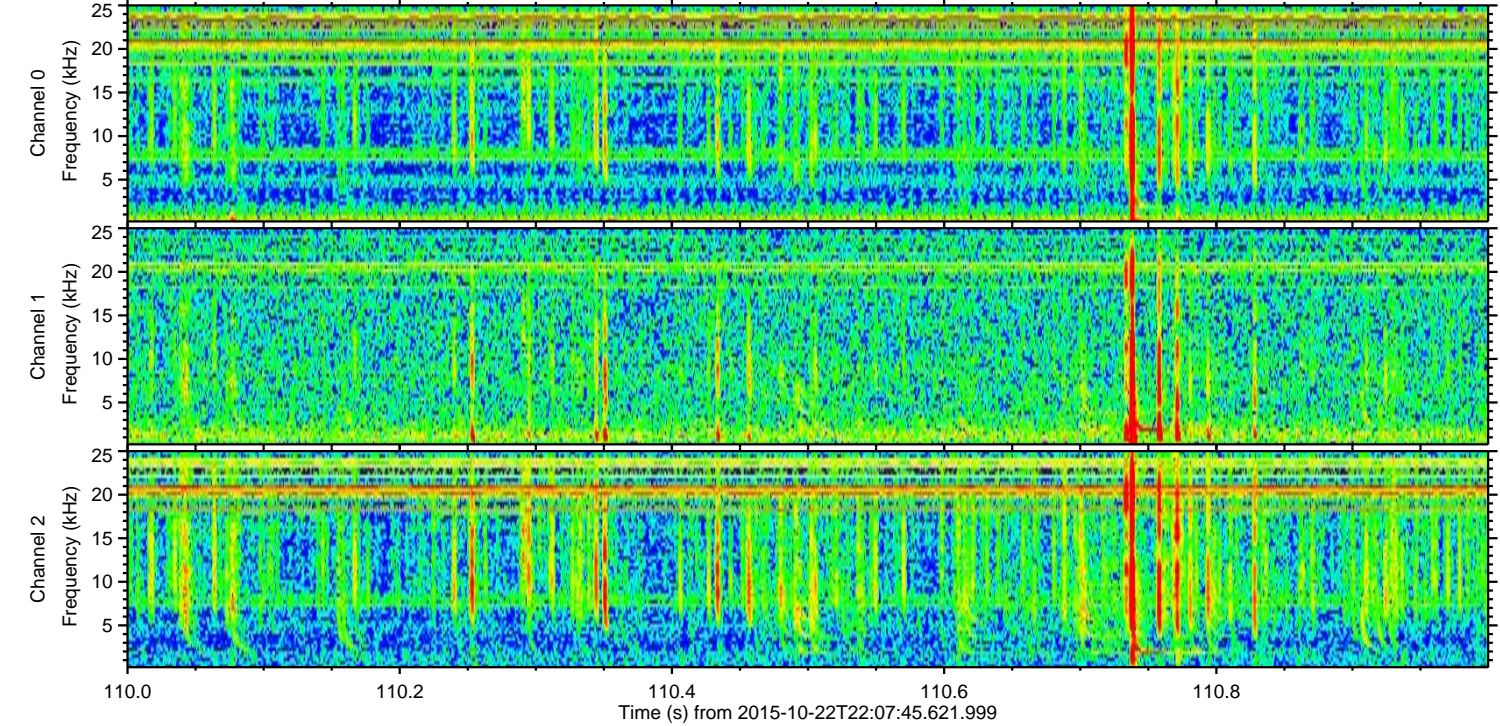
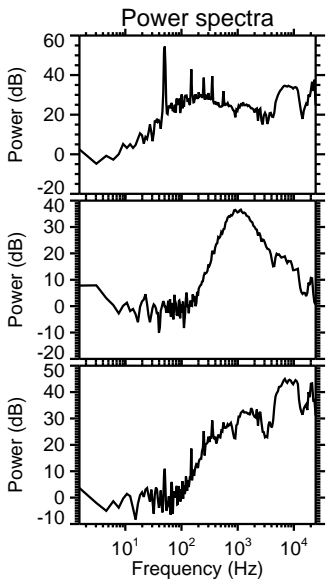
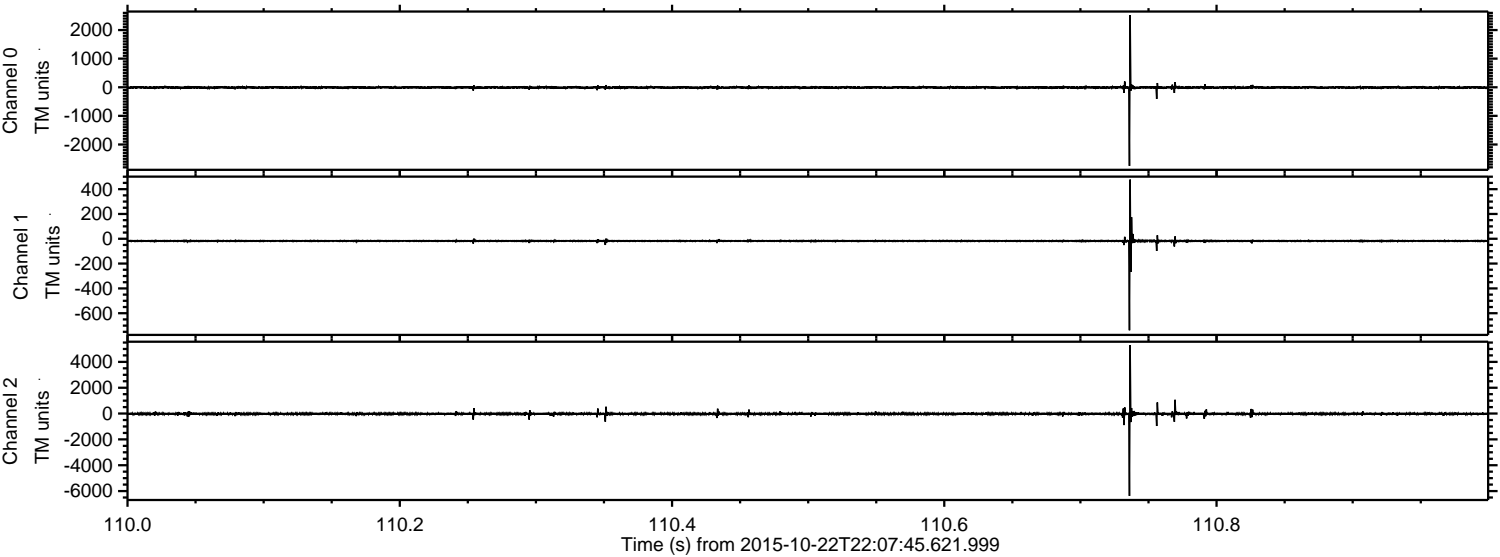

Processed Fri Oct 23 00:14:43 2015 by ELM ver.2012-10-06 from 001__elm20151022_220744__dat00.bin

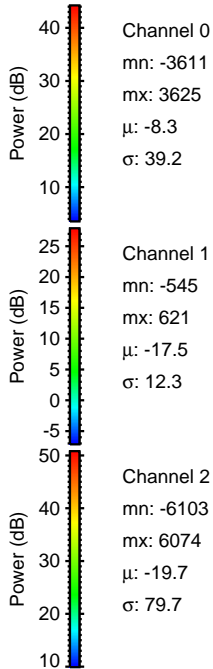
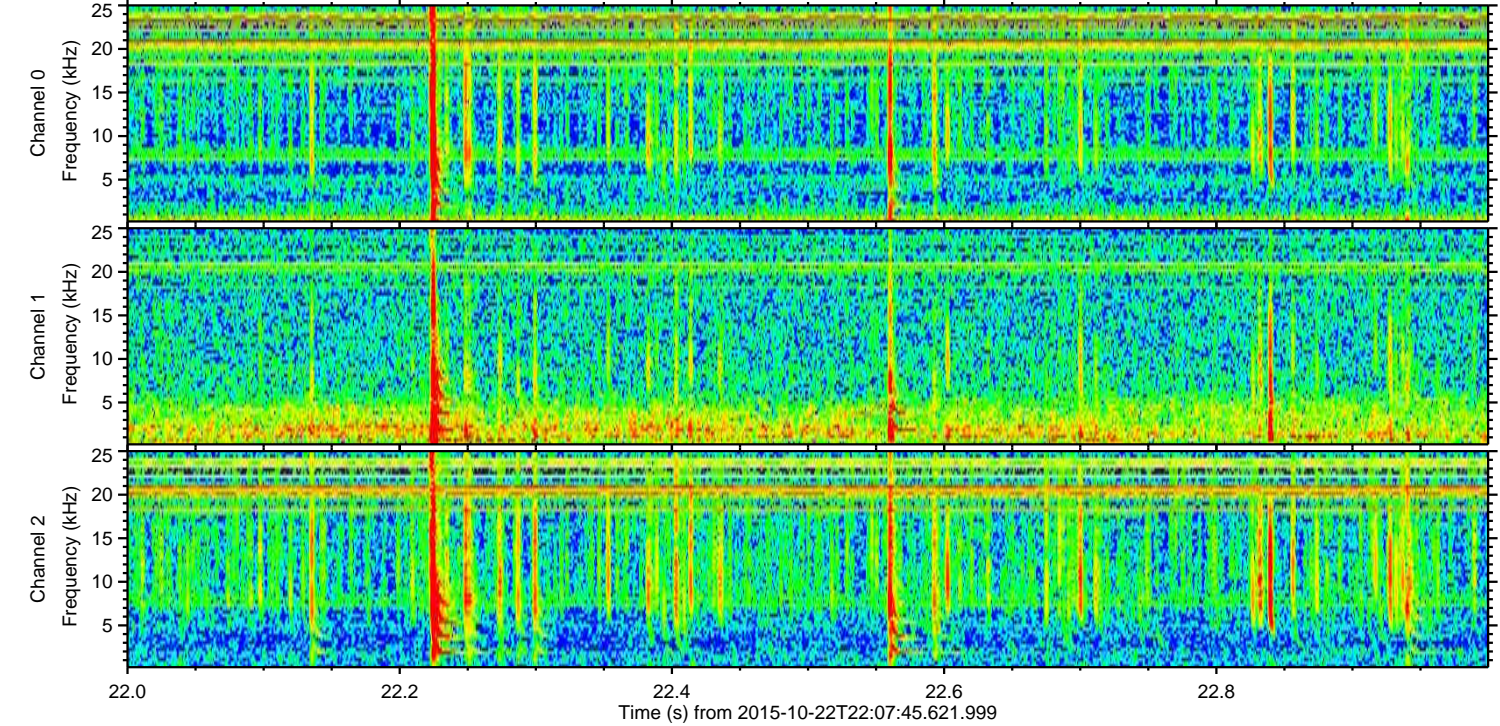
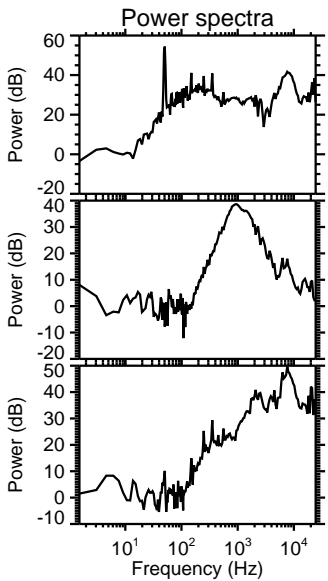
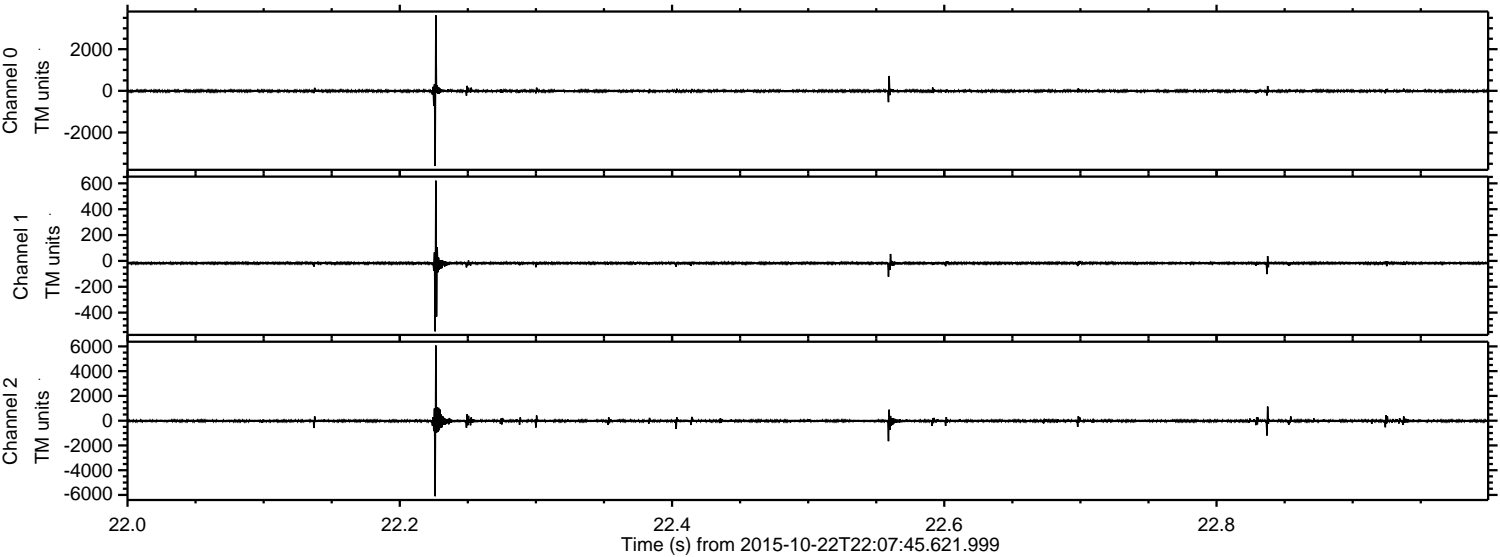

ELMAVAN 3D WAVEFORMS (Measured data sampled at 50 kHz) 51000 packets of 144 samples from 2015-10-22T22:07:45.621.999. Part 122/147

Processed Fri Oct 23 00:14:44 2015 by ELM ver.2012-10-06 from 001__elm20151022_220744__dat00.bin

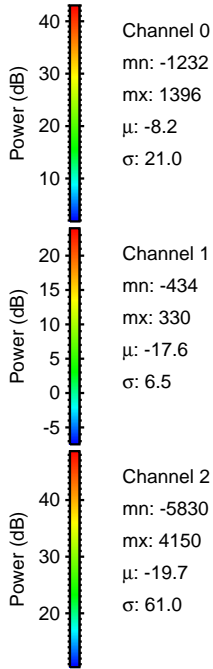
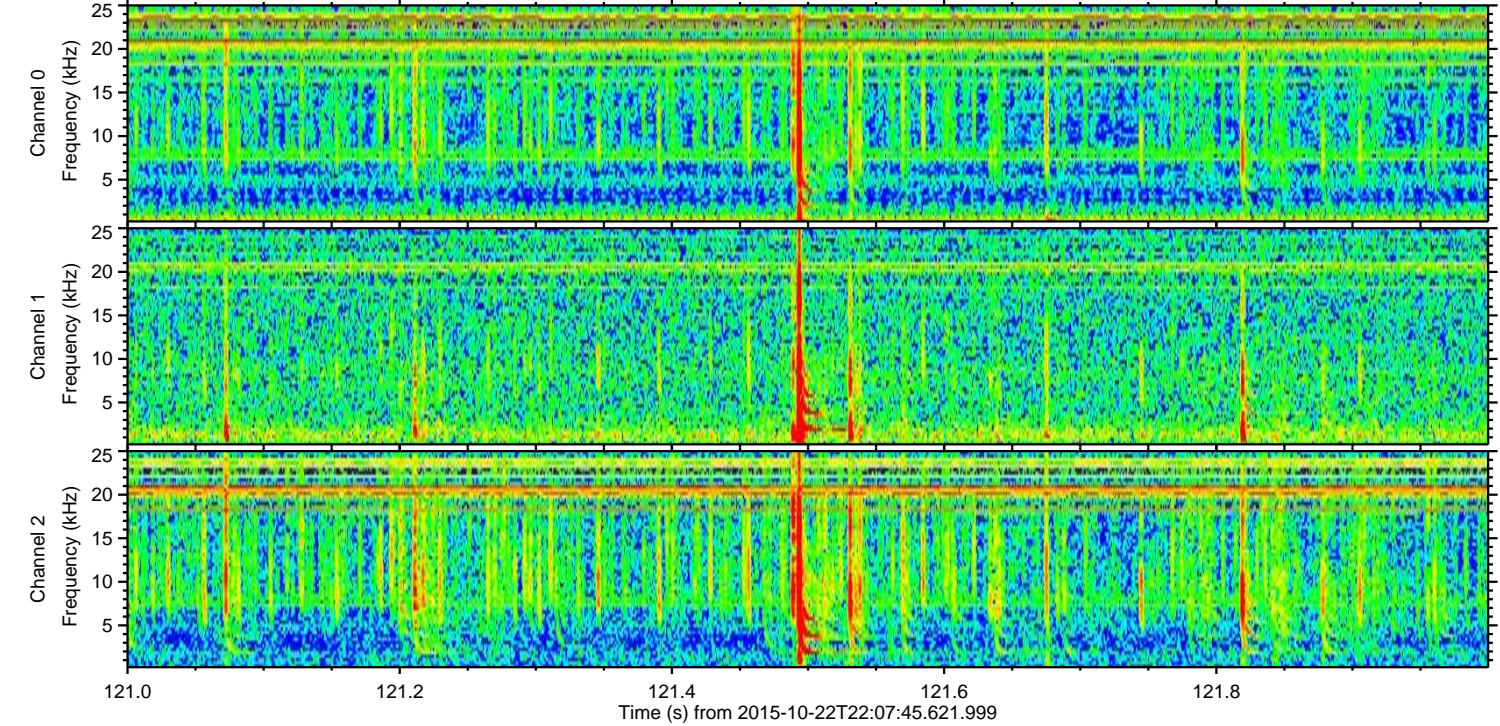
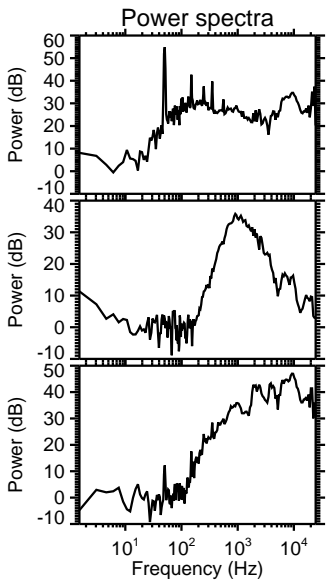
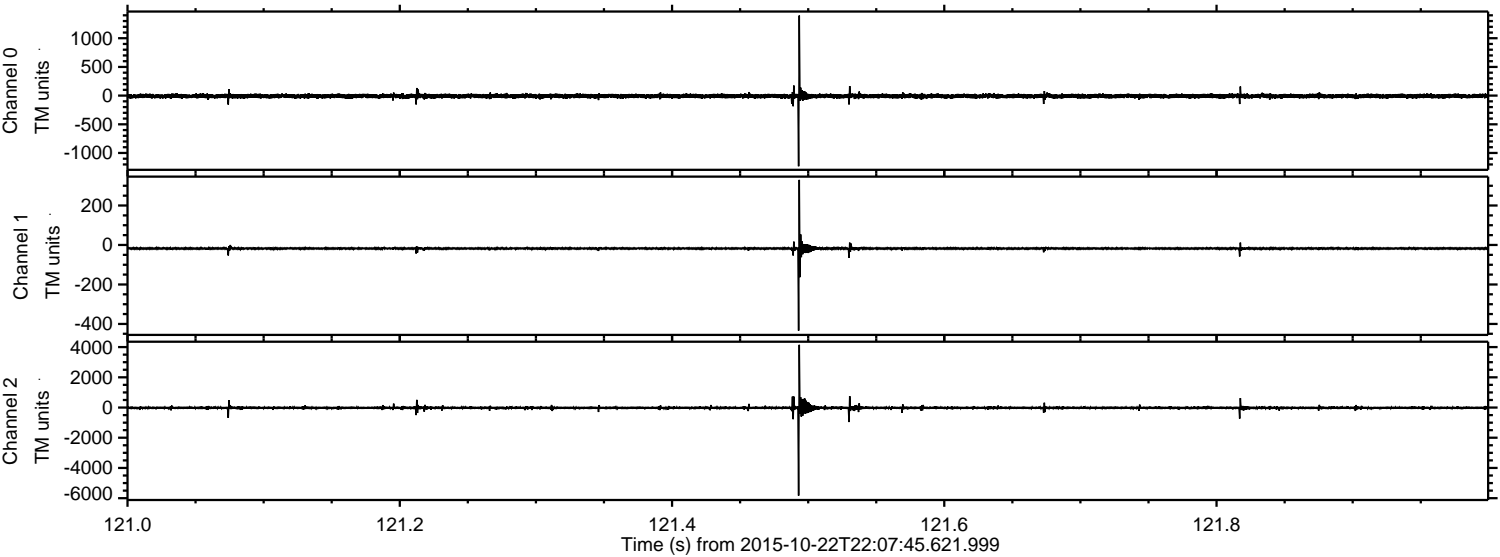

Processed Fri Oct 23 00:14:45 2015 by ELM ver.2012-10-06 from 001__elm20151022_220744__dat00.bin

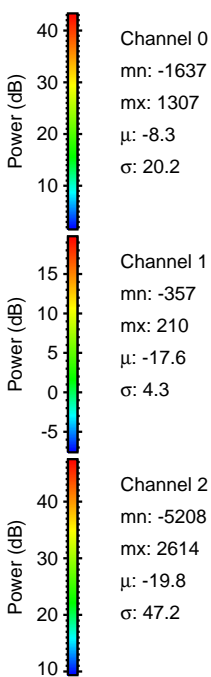
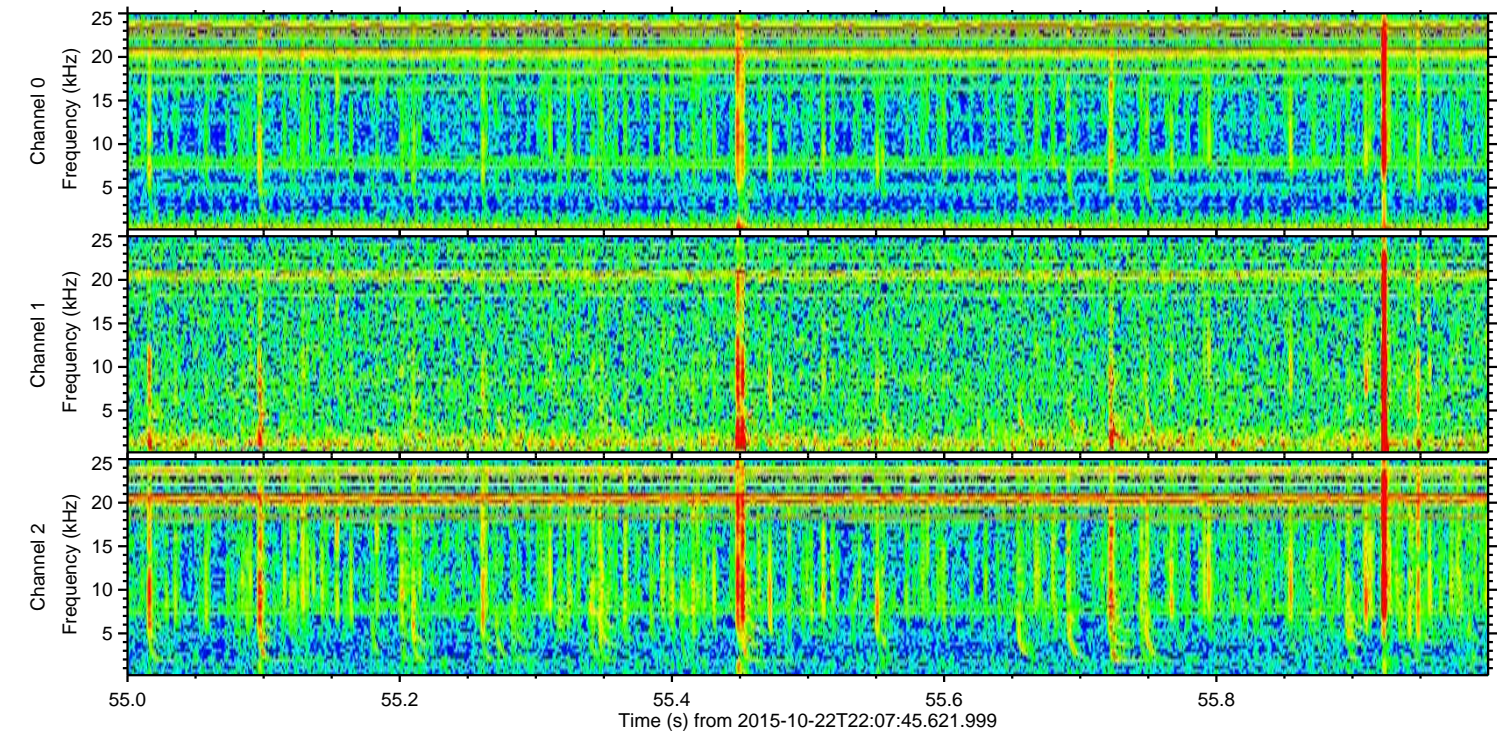
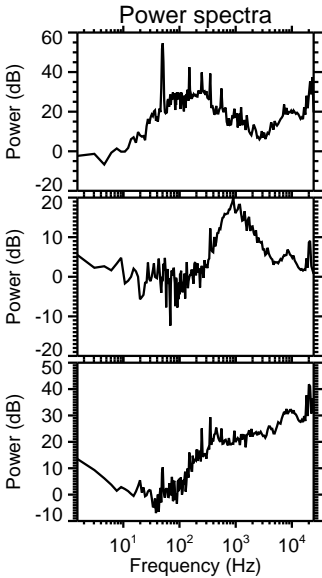
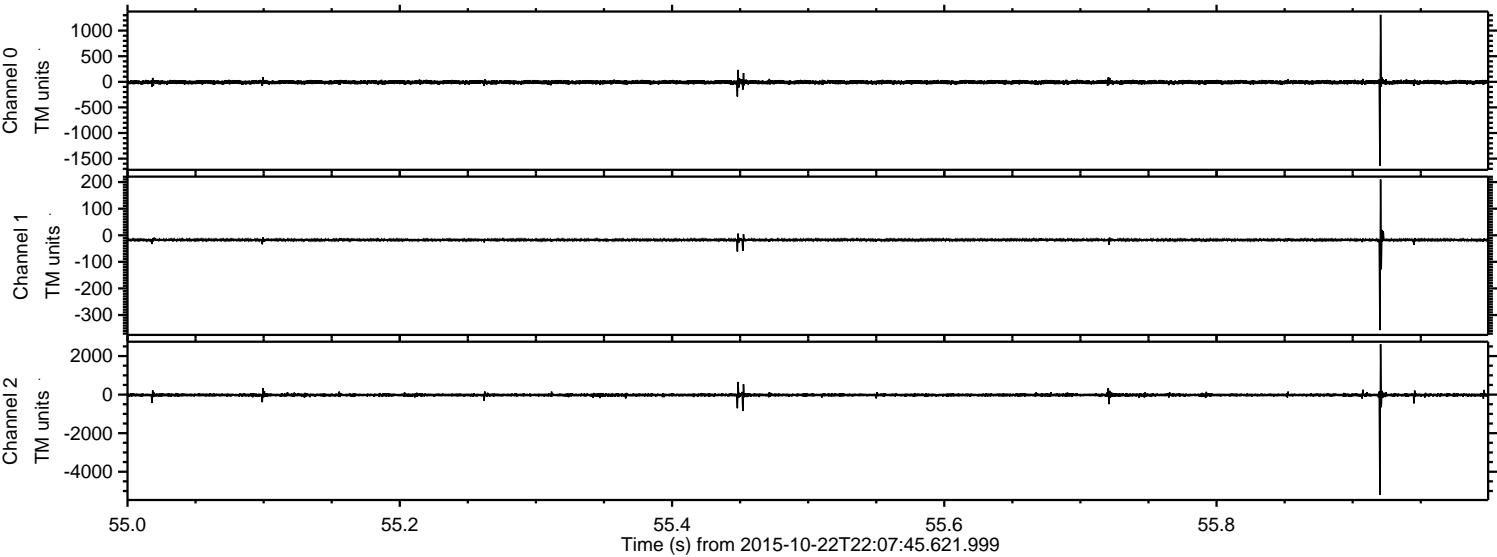

ELMAVAN 3D WAVEFORMS (Measured data sampled at 50 kHz) 51000 packets of 144 samples from 2015-10-22T22:07:45.621.999. Part 135/147

Processed Fri Oct 23 00:14:46 2015 by ELM ver.2012-10-06 from 001__elm20151022_220744__dat00.bin

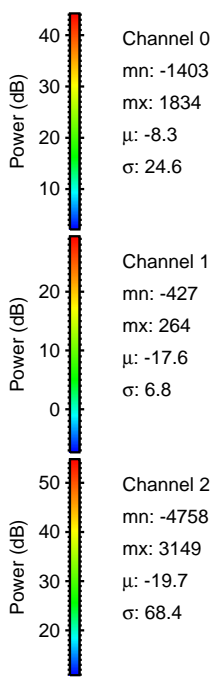
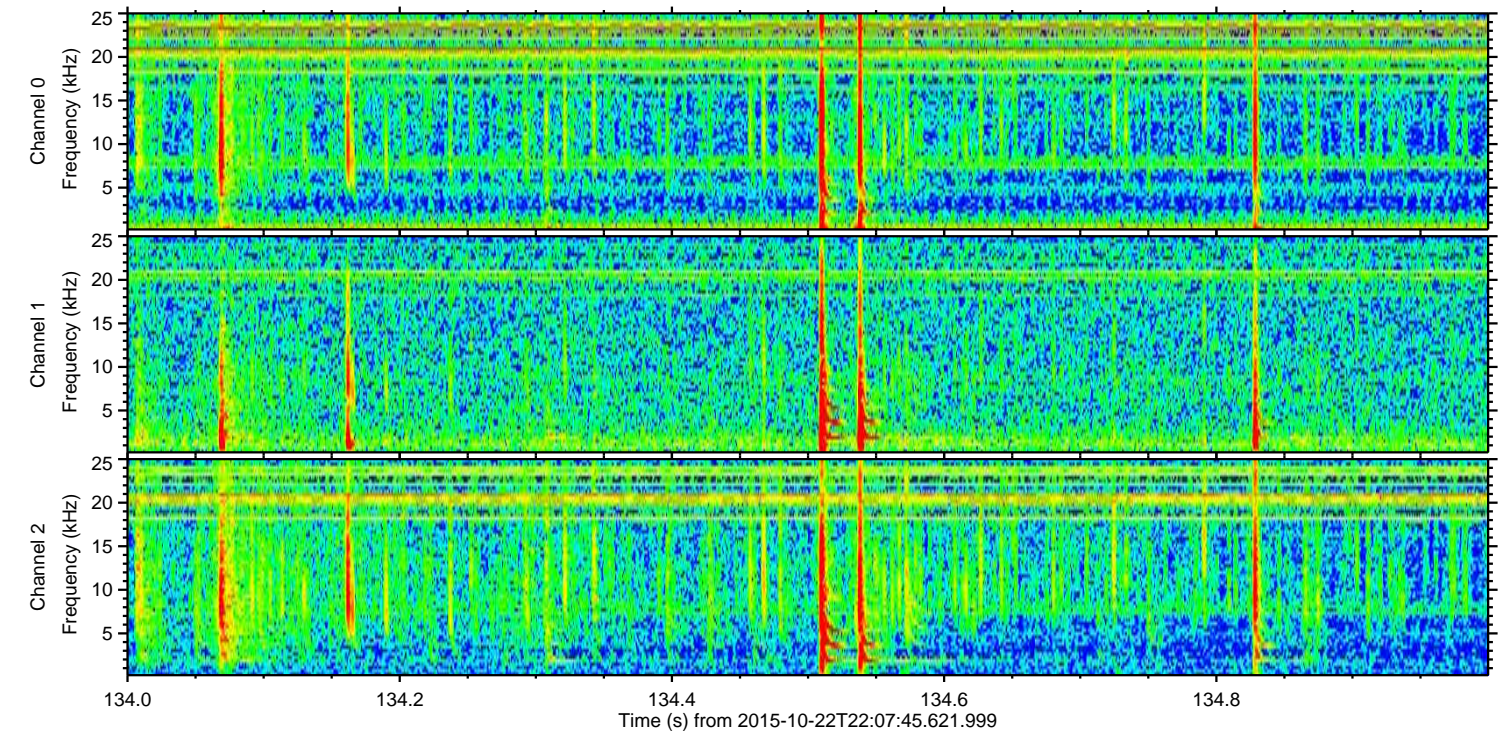
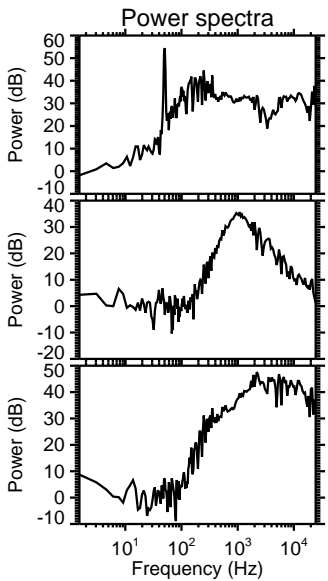
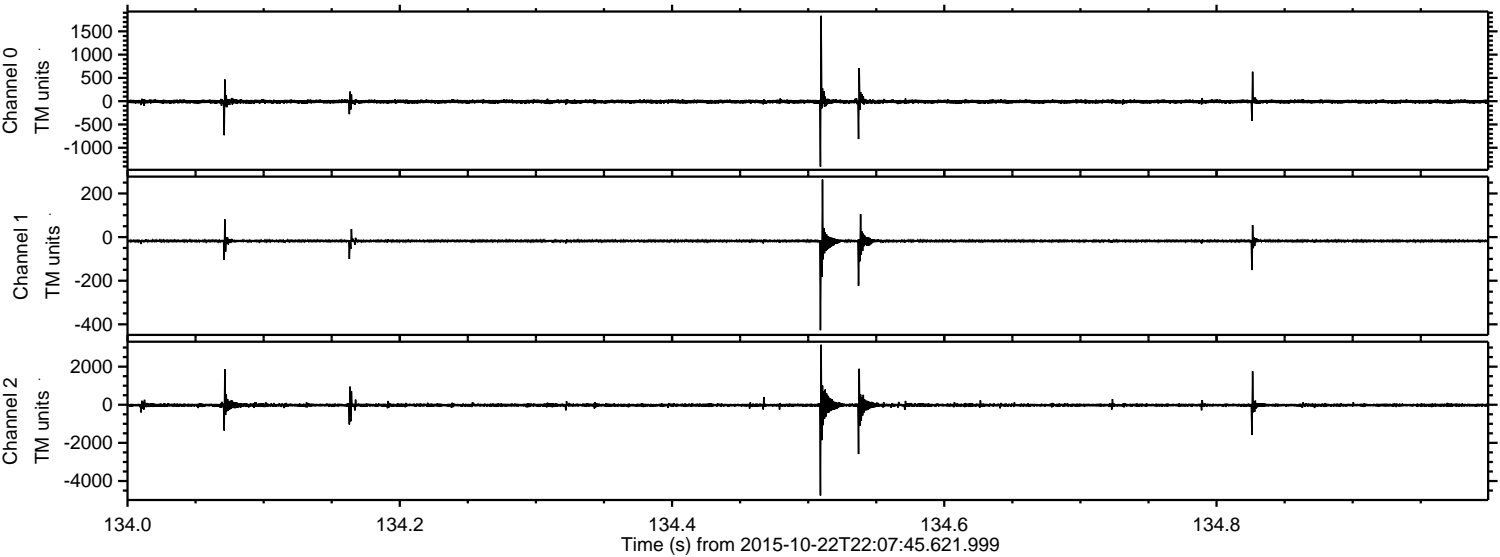

Channel 0
mn: -1403
mx: 1834
 μ : -8.3
 σ : 24.6

Channel 1
mn: -427
mx: 264
 μ : -17.6
 σ : 6.8

Channel 2
mn: -4758
mx: 3149
 μ : -19.7
 σ : 68.4

Processed Fri Oct 23 00:14:47 2015 by ELM ver.2012-10-06 from 001__elm20151022_220744__dat00.bin

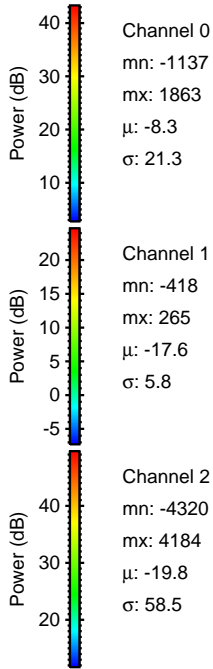
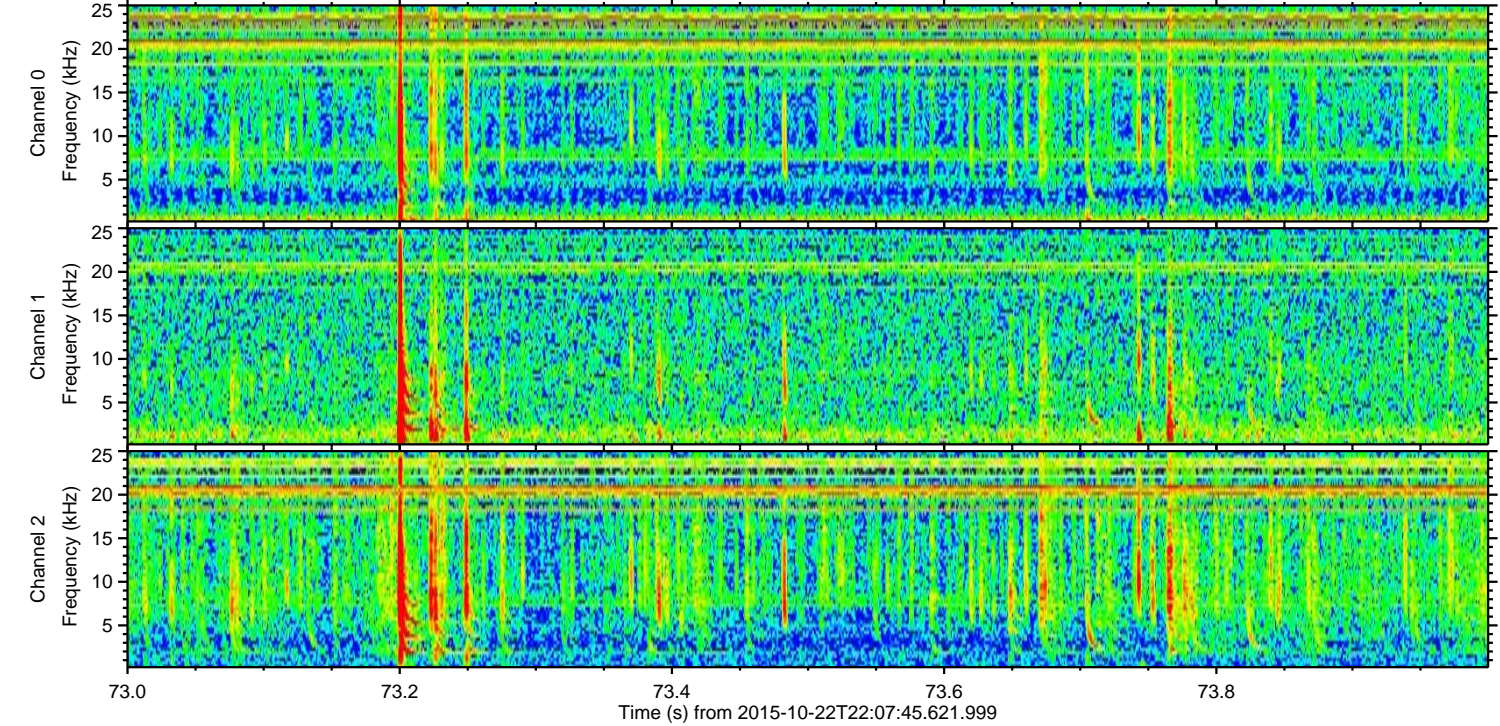
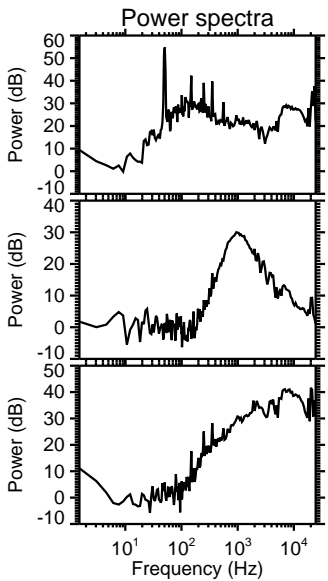
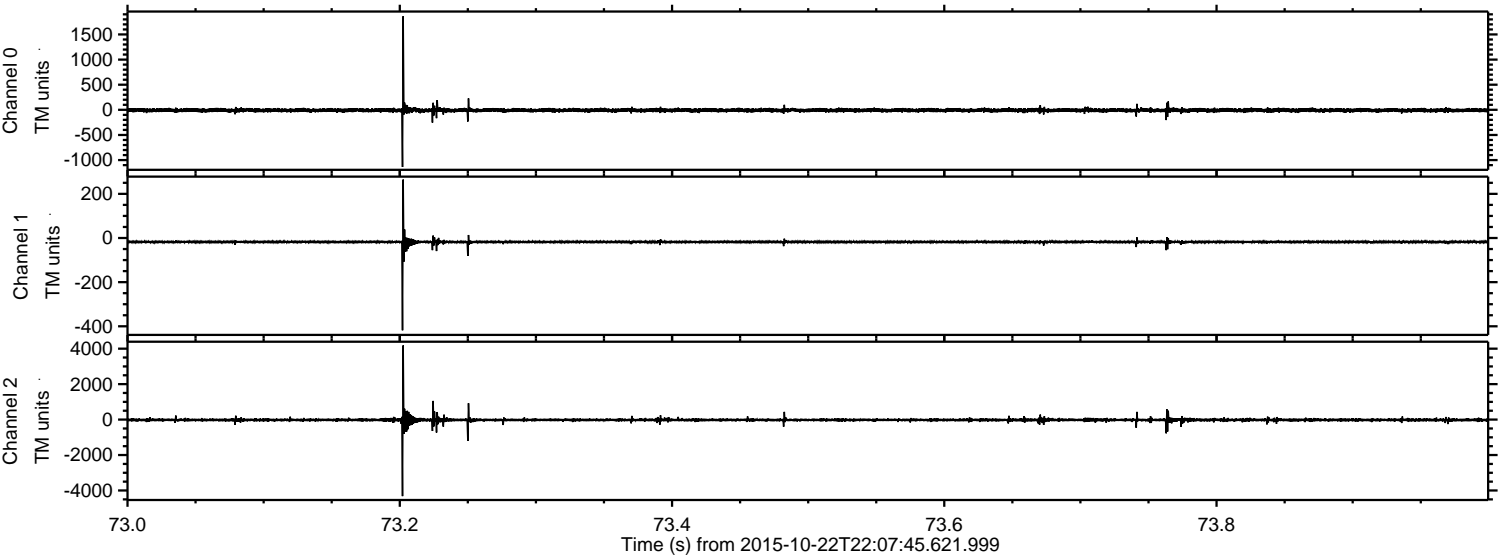

Processed Fri Oct 23 00:14:48 2015 by ELM ver.2012-10-06 from 001__elm20151022_220744__dat00.bin

