

ELMAVAN 3D WAVEFORMS (Measured data sampled at 50 kHz) 51000 packets of 144 samples from 2015-10-22T17:27:34.516.000.

Processed Thu Oct 22 19:33:54 2015 by ELM ver.2012-10-06 from 001__elm20151022_172733__dat00.bin

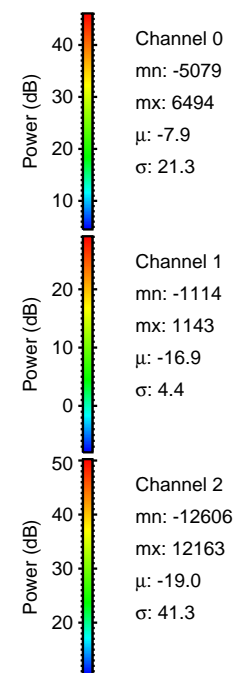

Processed Thu Oct 22 19:34:10 2015 by ELM ver.2012-10-06 from 001__elm20151022_172733__dat00.bin

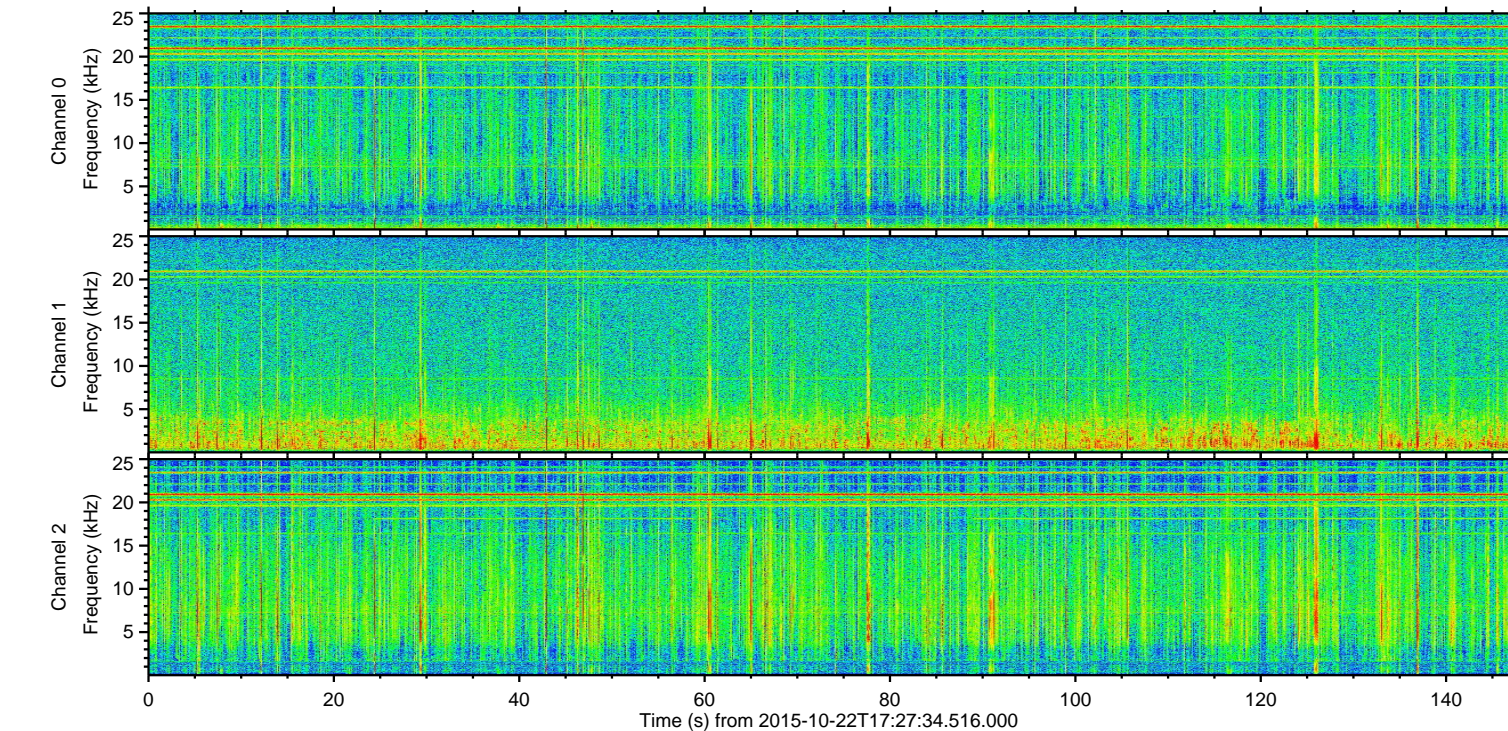
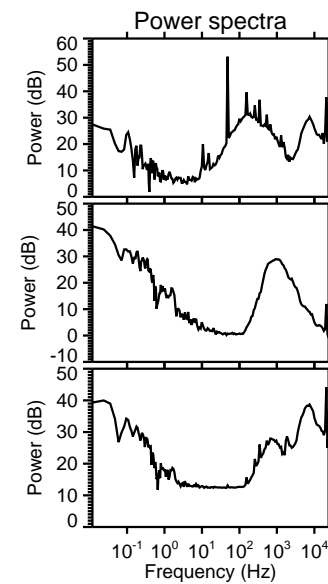
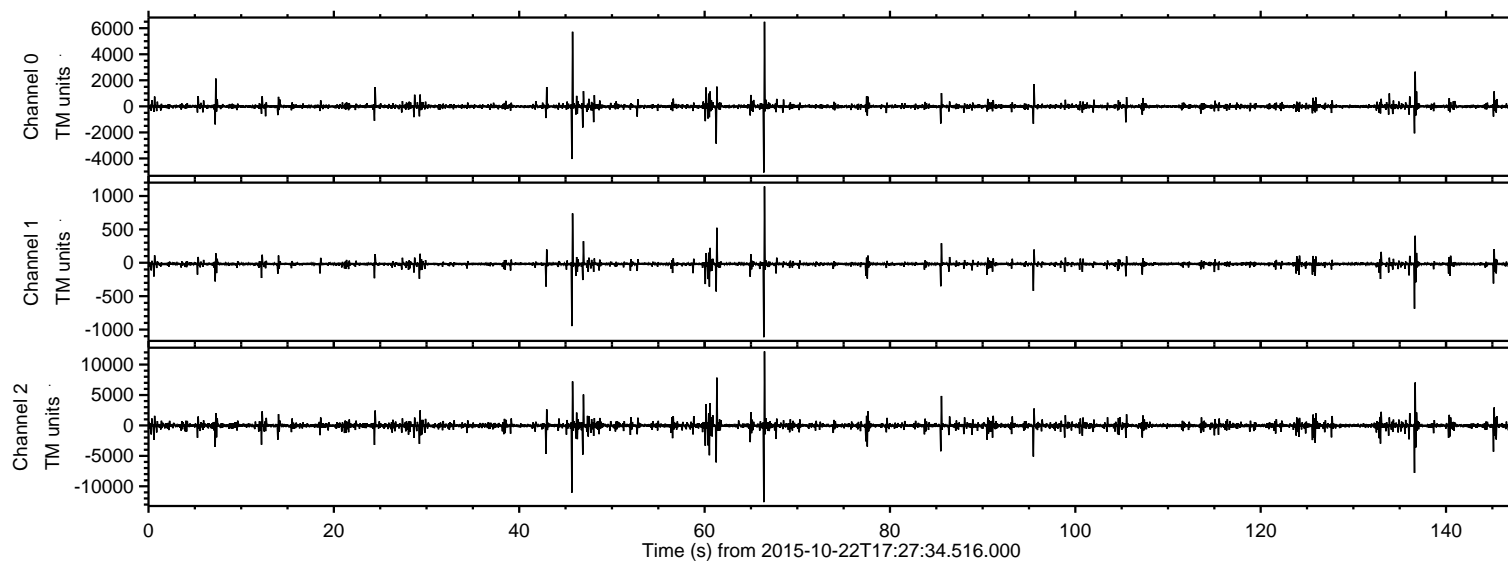
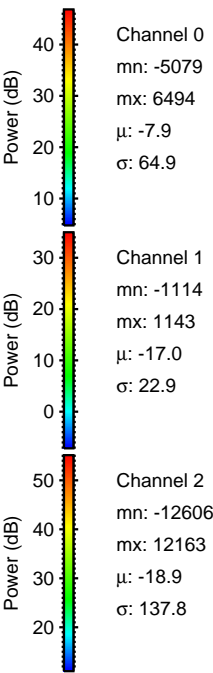
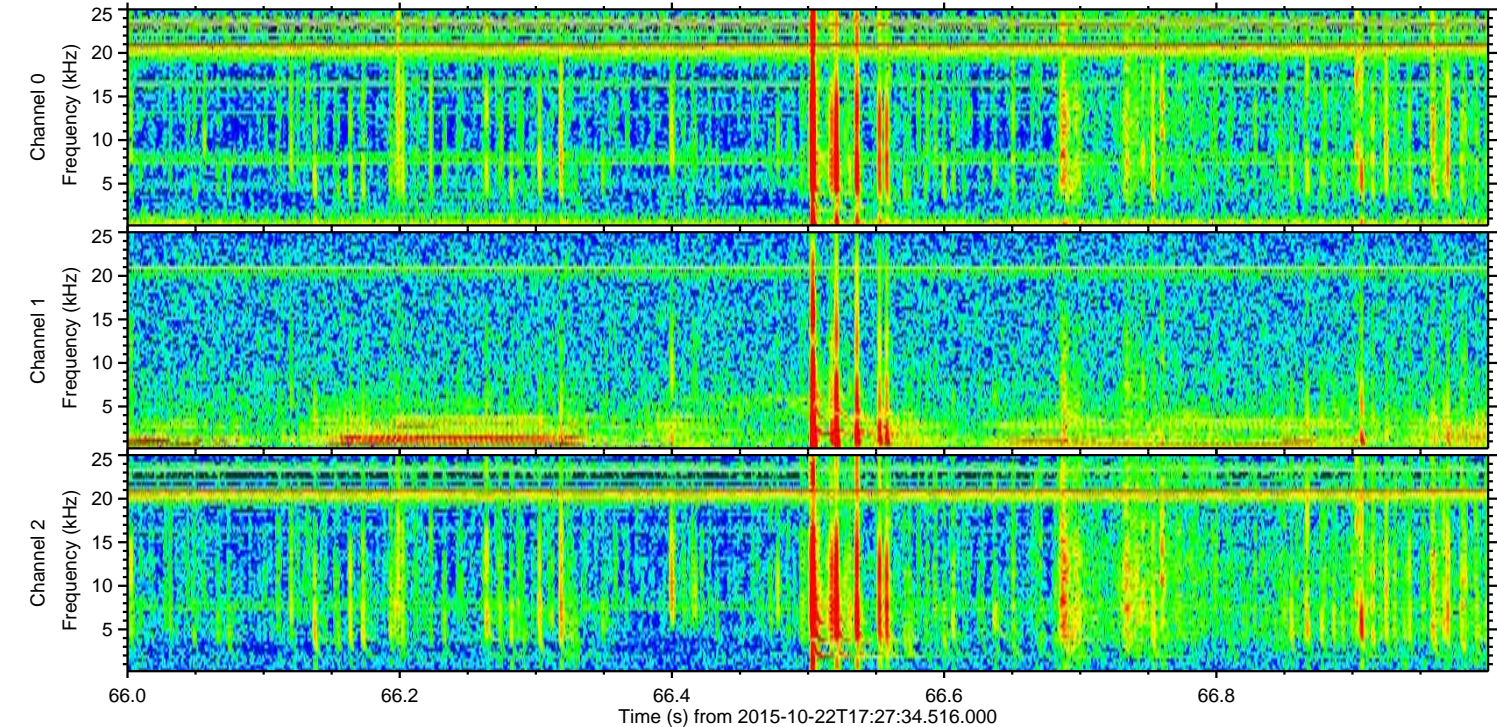
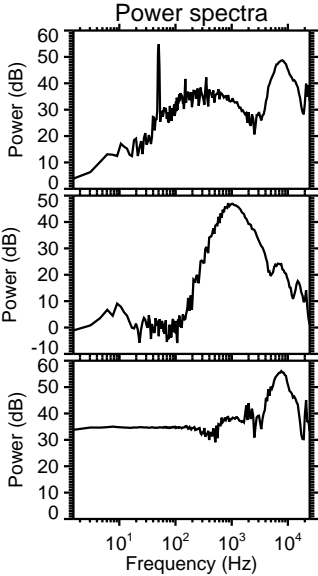
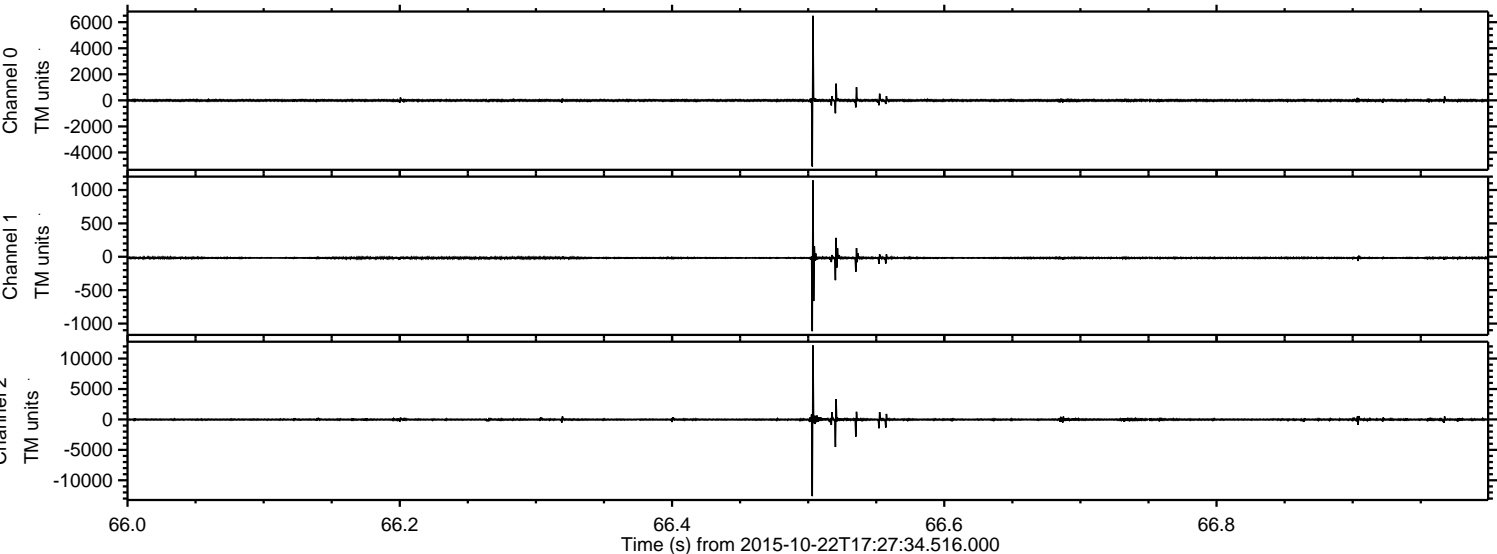

Processed Thu Oct 22 19:34:10 2015 by ELM ver.2012-10-06 from 001__elm20151022_172733__dat00.bin

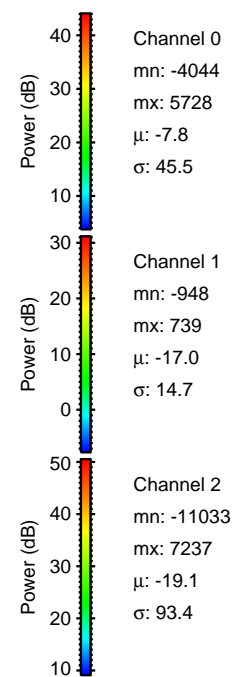
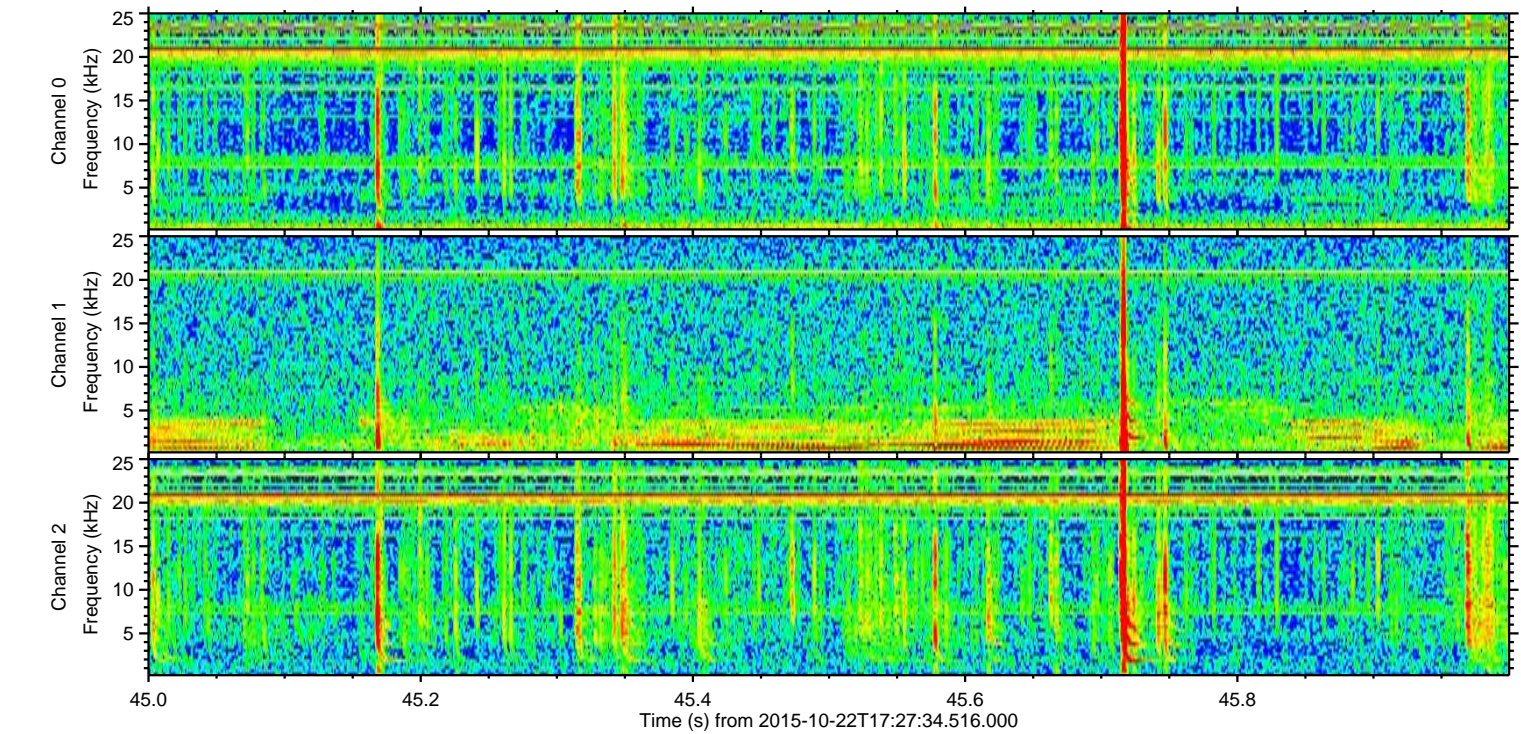
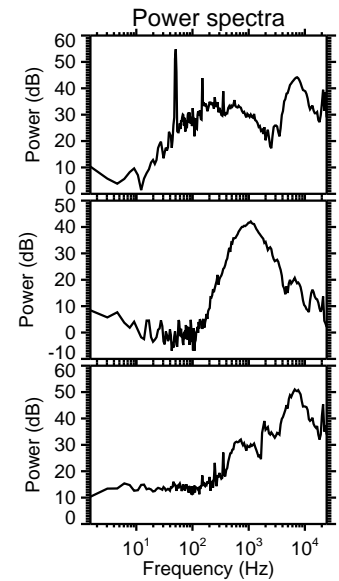
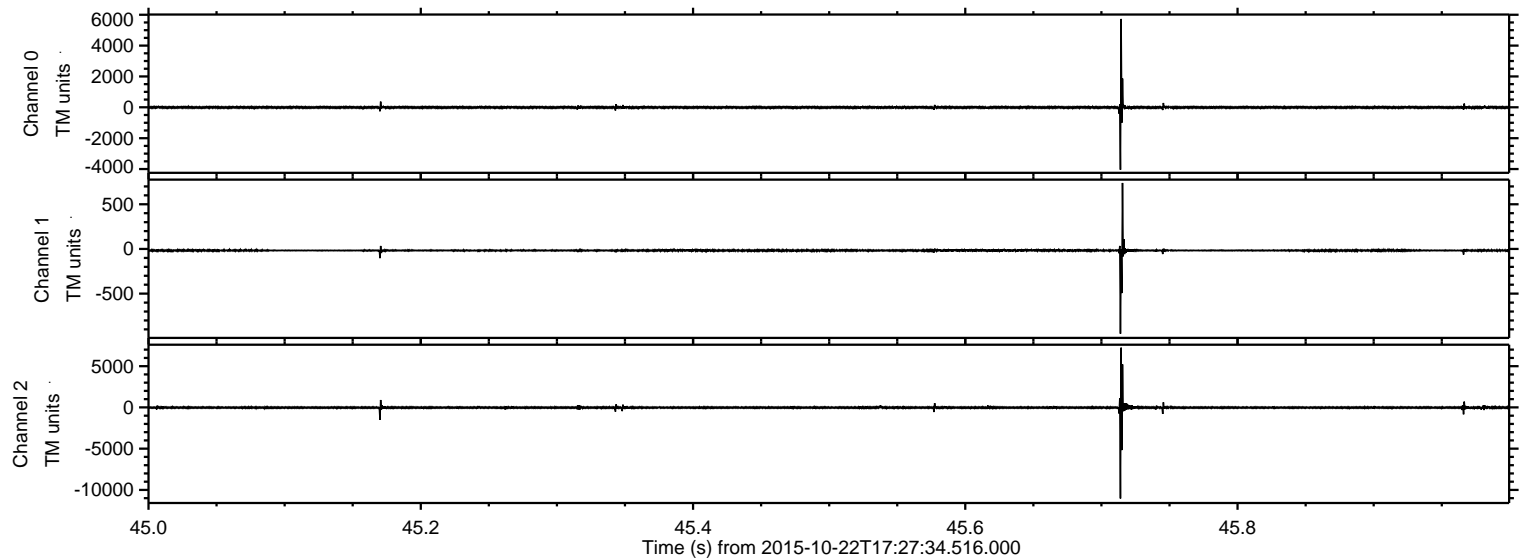

Processed Thu Oct 22 19:34:11 2015 by ELM ver.2012-10-06 from 001__elm20151022_172733__dat00.bin

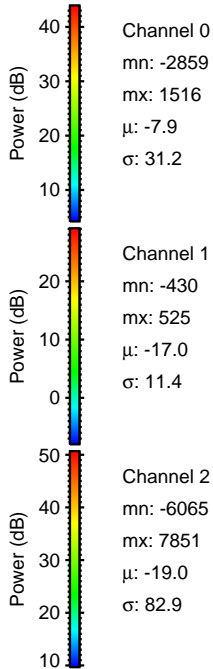
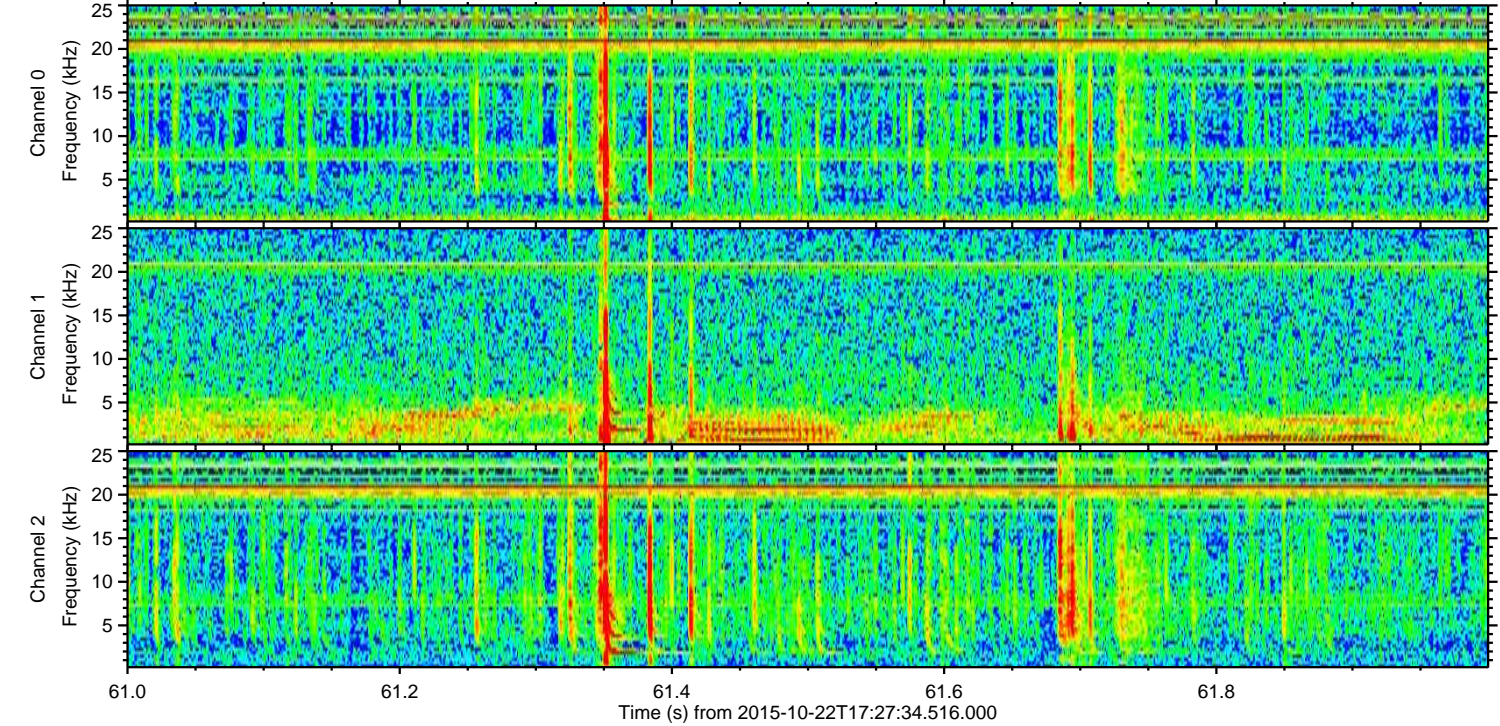
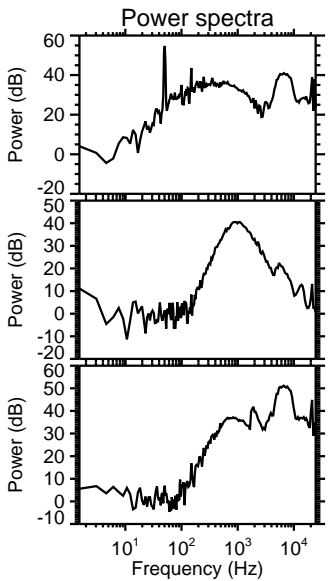
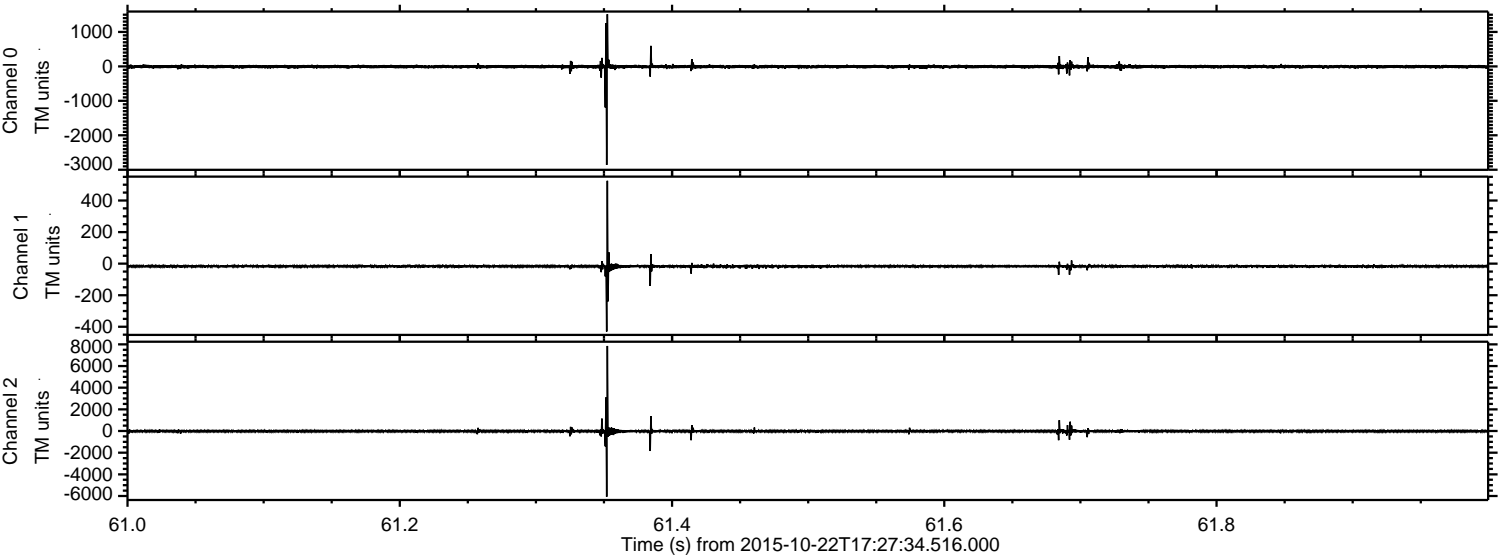

ELMAVAN 3D WAVEFORMS (Measured data sampled at 50 kHz) 51000 packets of 144 samples from 2015-10-22T17:27:34.516.000. Part 137/147

Processed Thu Oct 22 19:34:12 2015 by ELM ver.2012-10-06 from 001__elm20151022_172733__dat00.bin

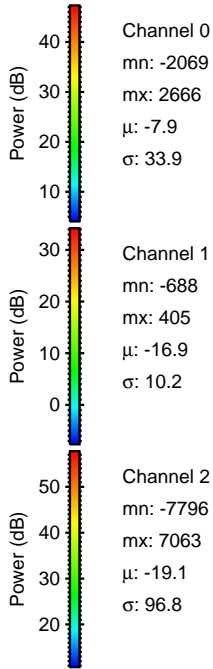
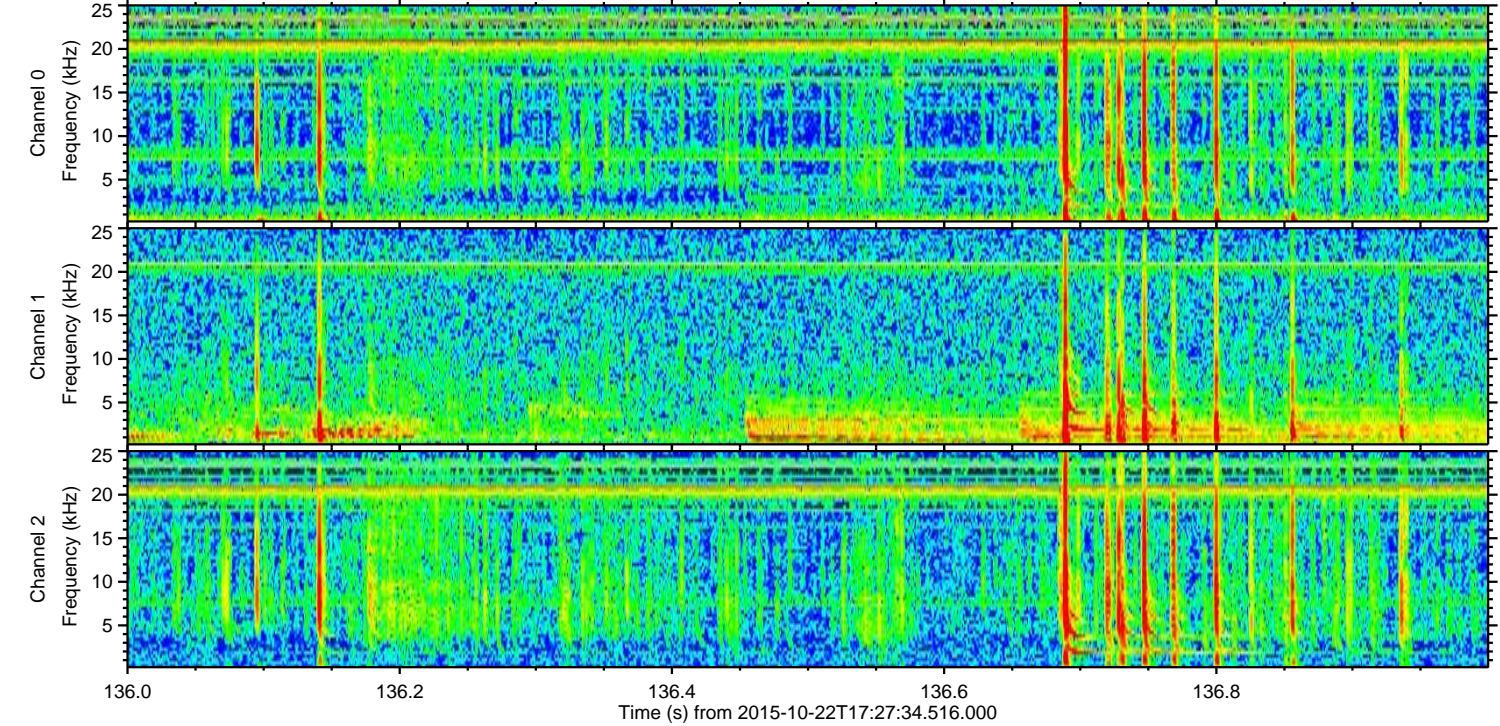
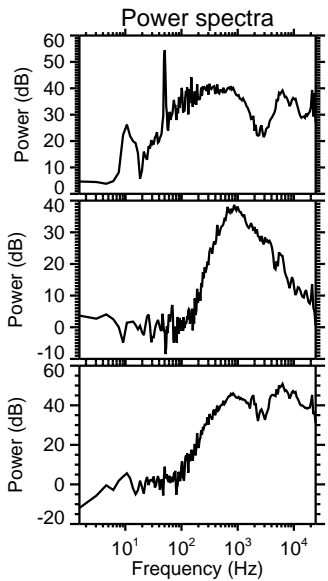
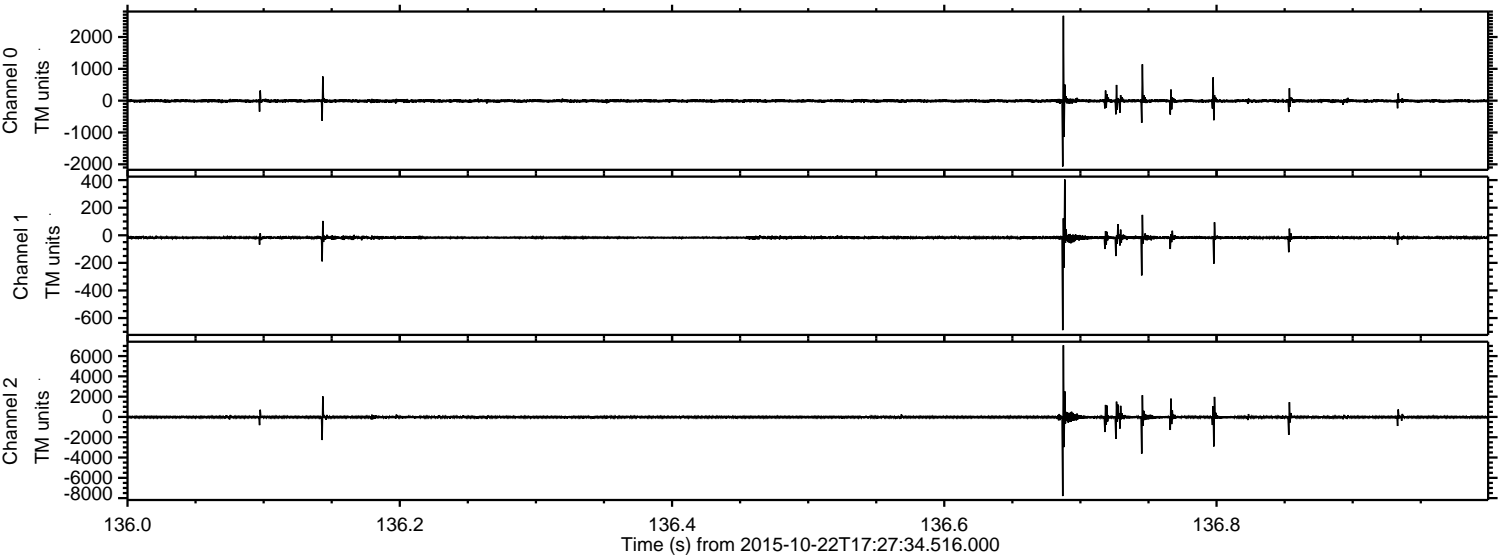

Processed Thu Oct 22 19:34:13 2015 by ELM ver.2012-10-06 from 001__elm20151022_172733__dat00.bin

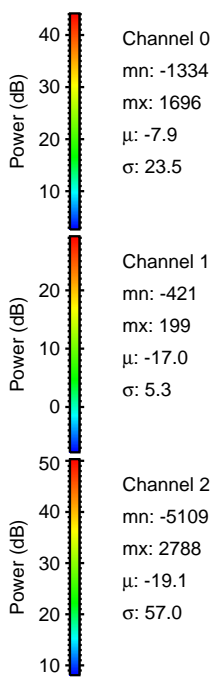
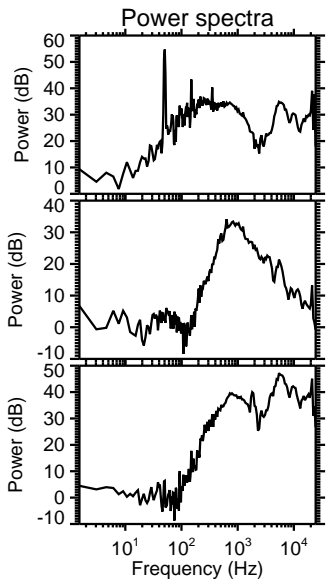
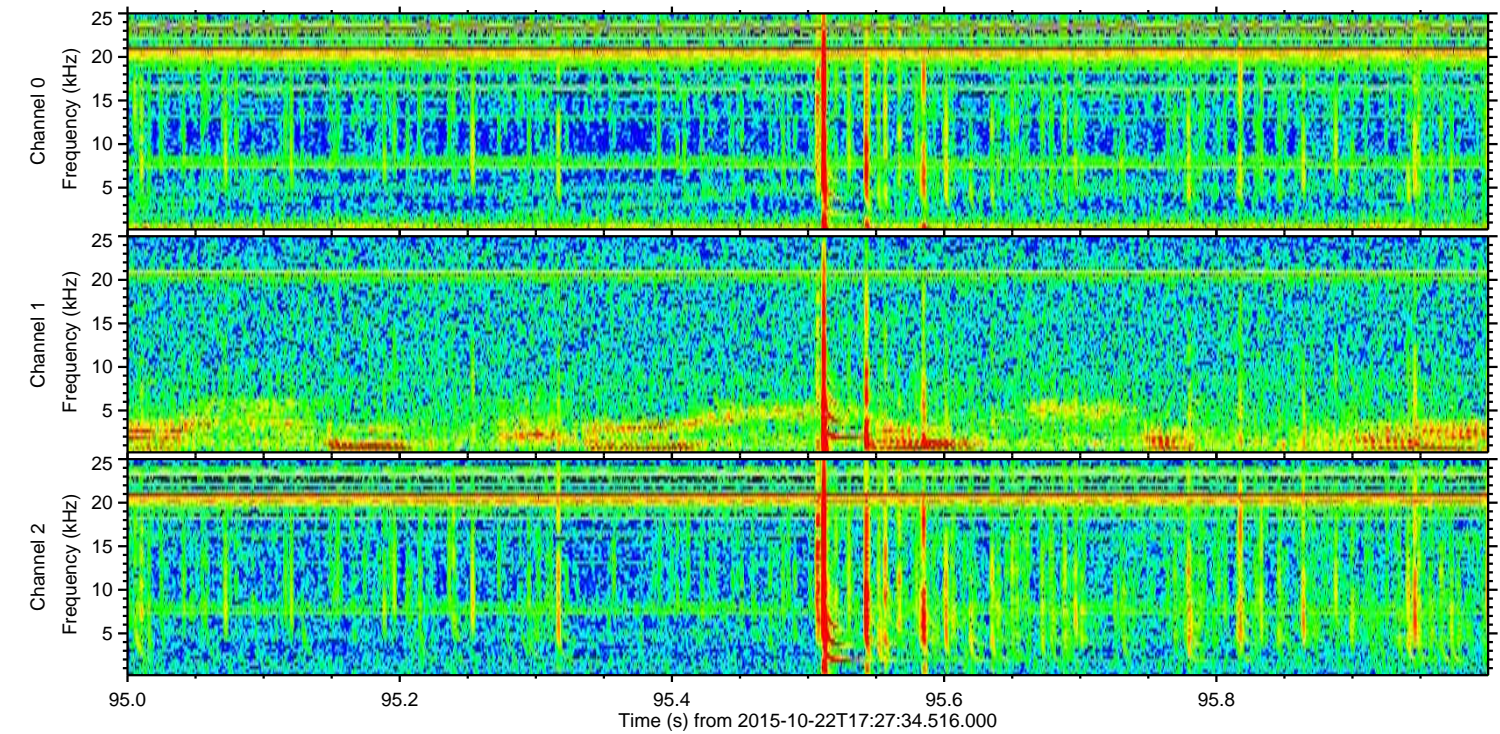
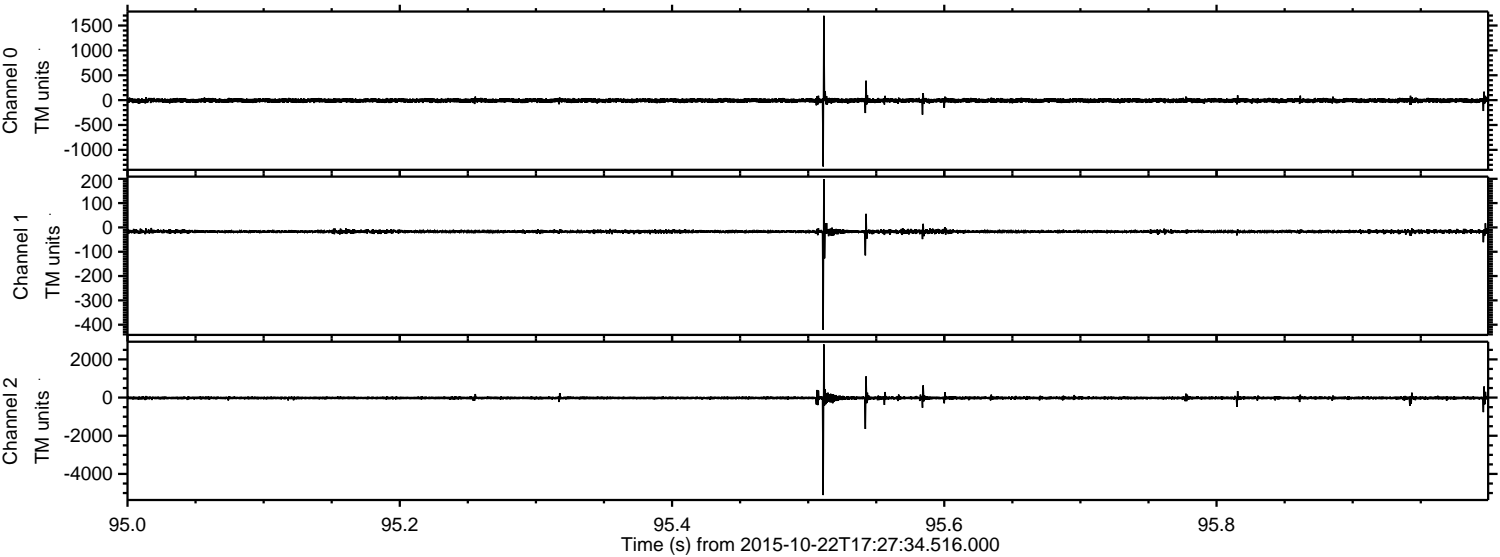

Processed Thu Oct 22 19:34:14 2015 by ELM ver.2012-10-06 from 001__elm20151022_172733__dat00.bin

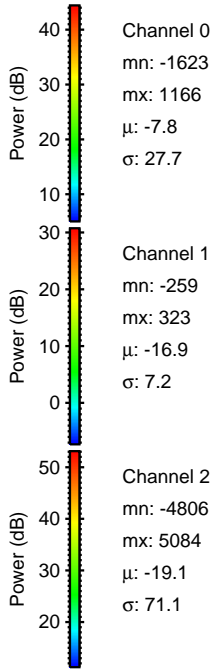
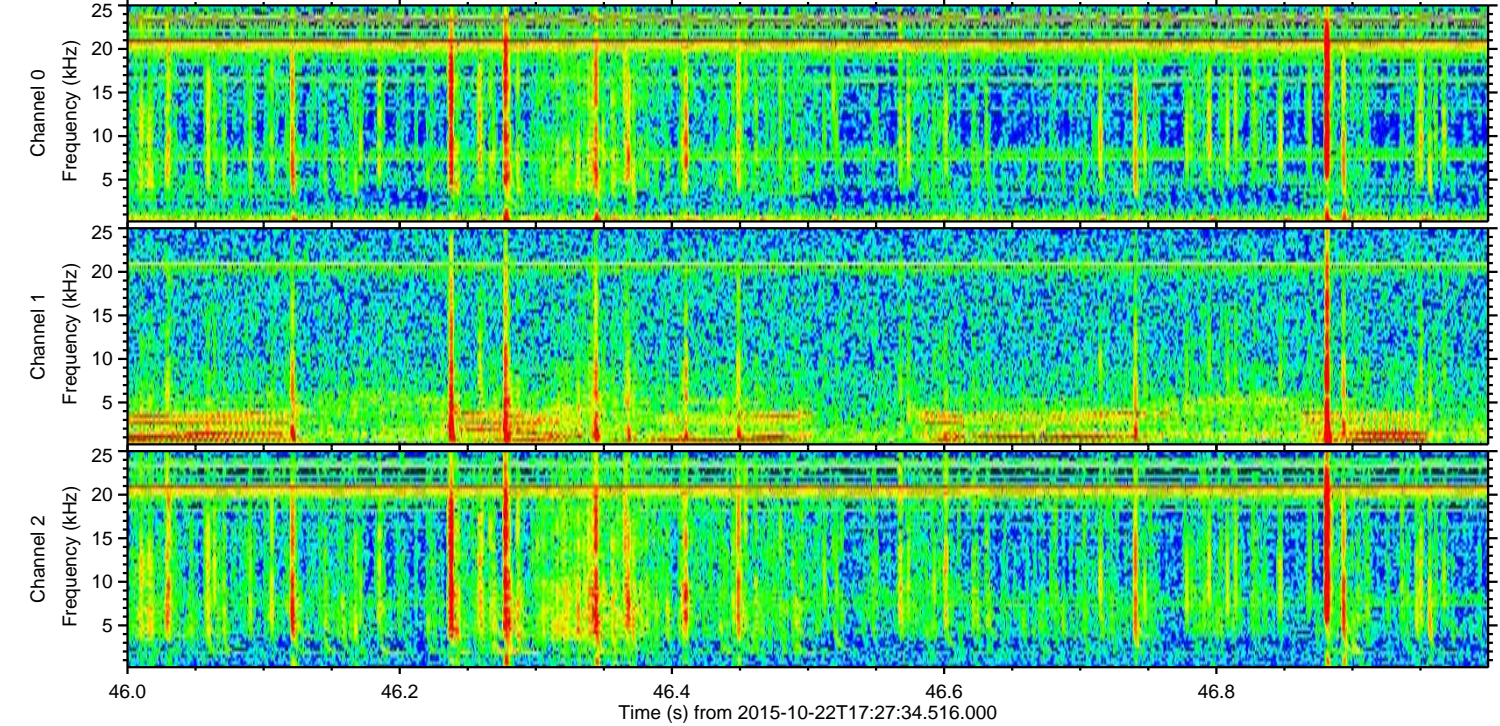
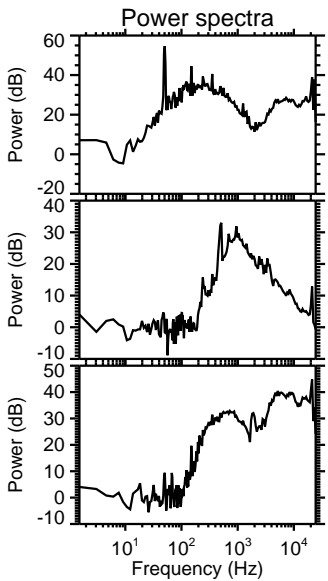
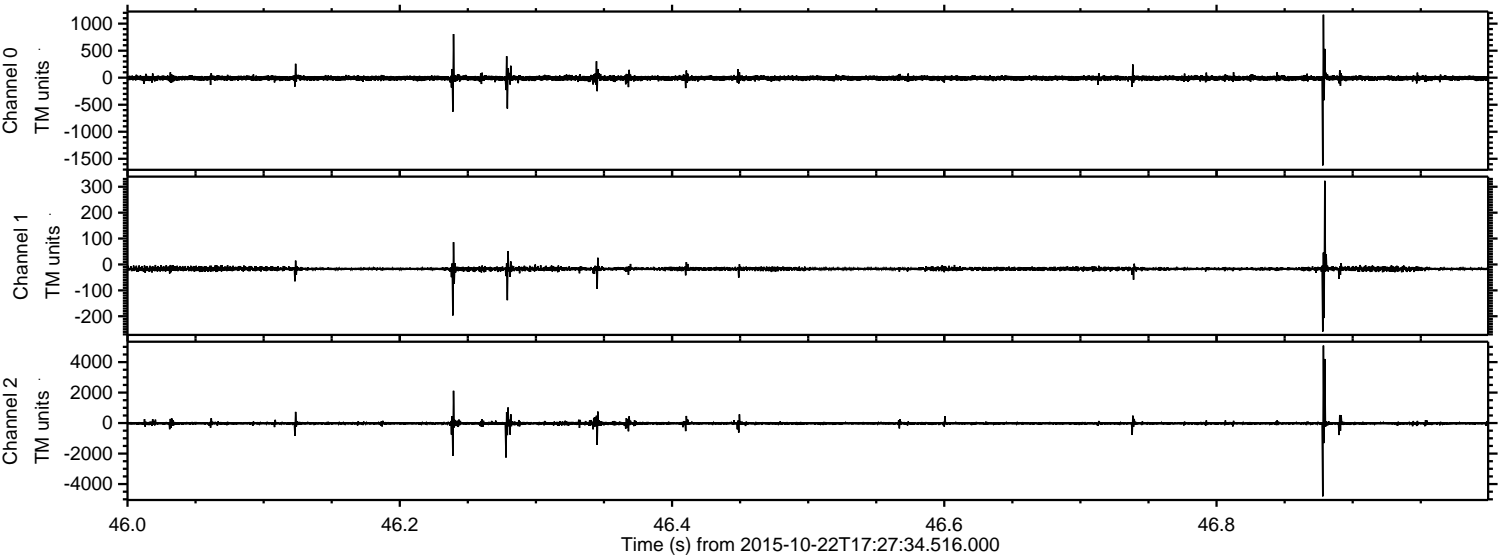

Processed Thu Oct 22 19:34:15 2015 by ELM ver.2012-10-06 from 001__elm20151022_172733__dat00.bin

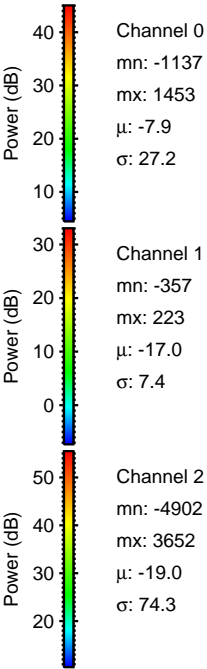
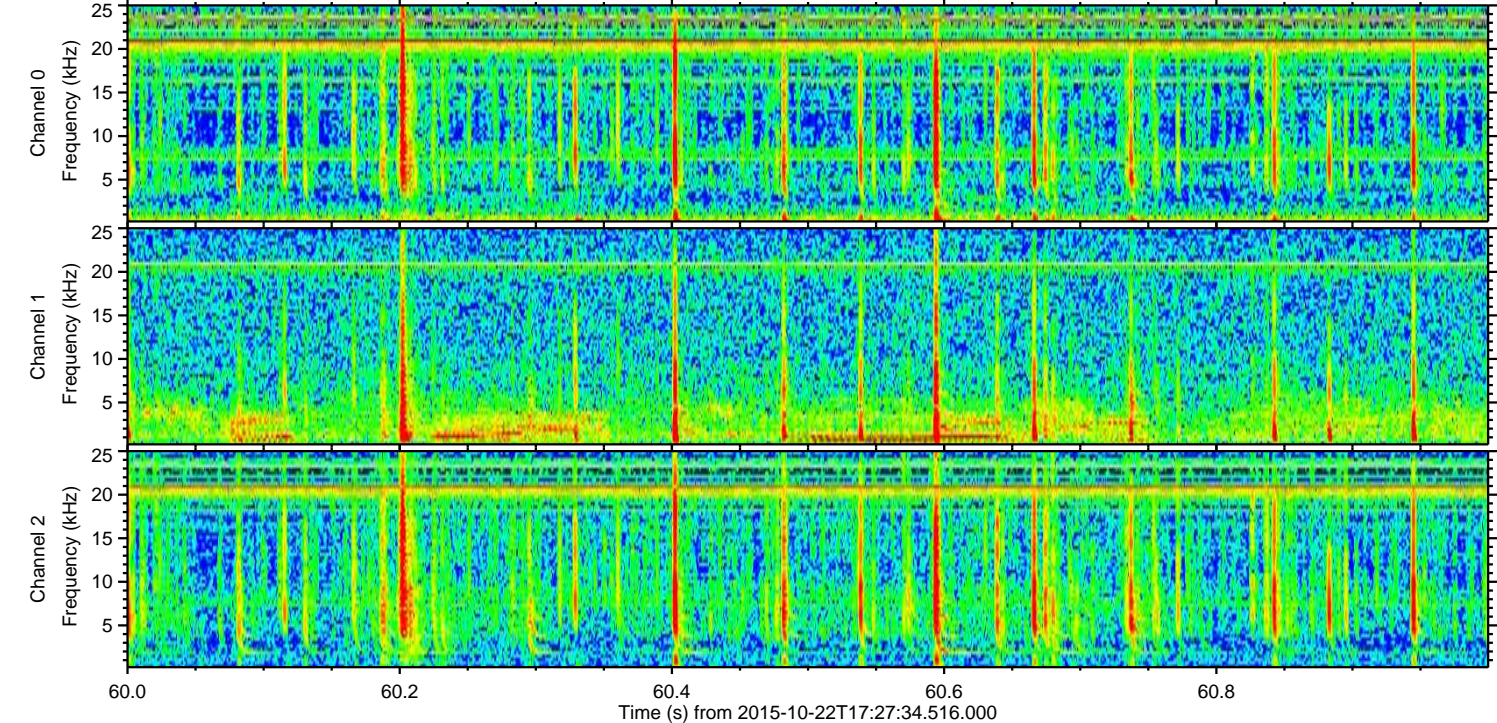
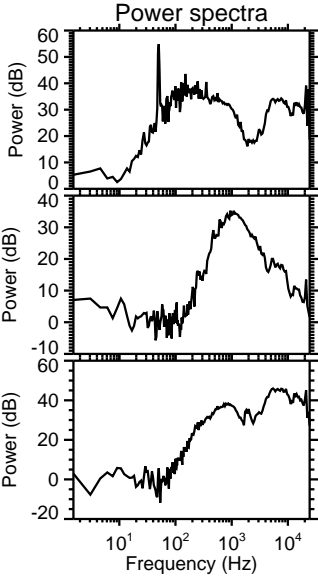
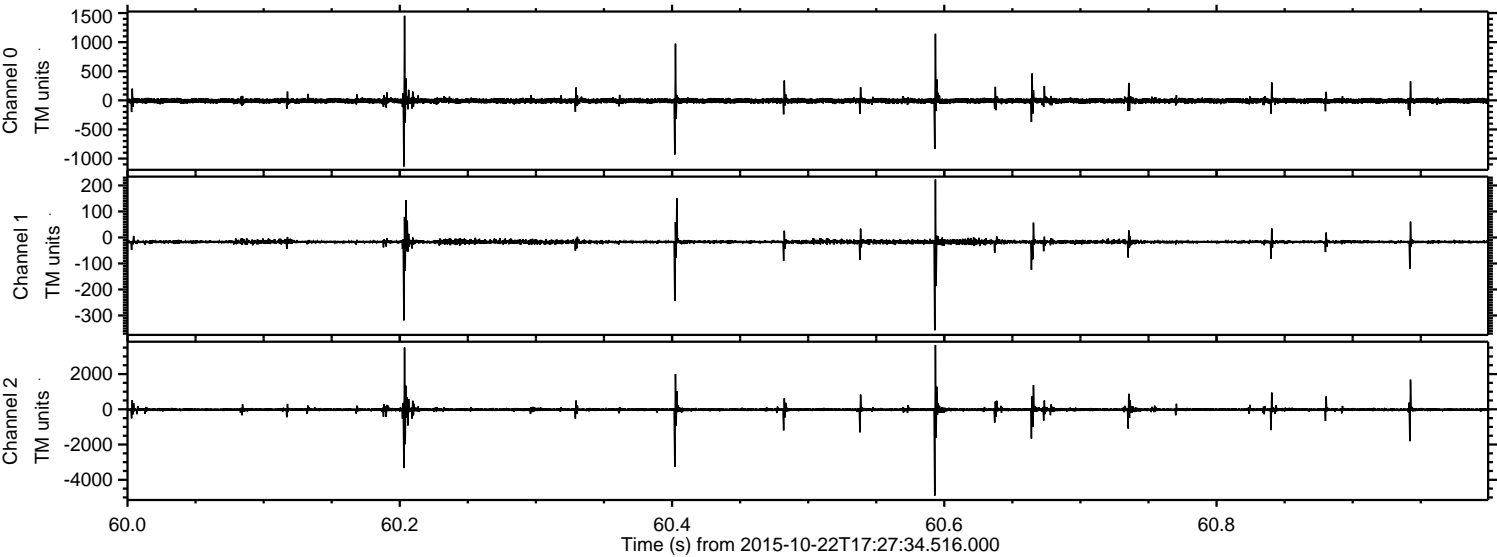

Processed Thu Oct 22 19:34:16 2015 by ELM ver.2012-10-06 from 001__elm20151022_172733__dat00.bin

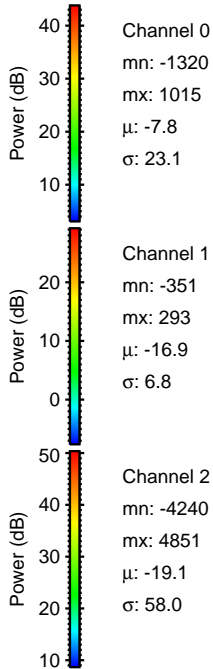
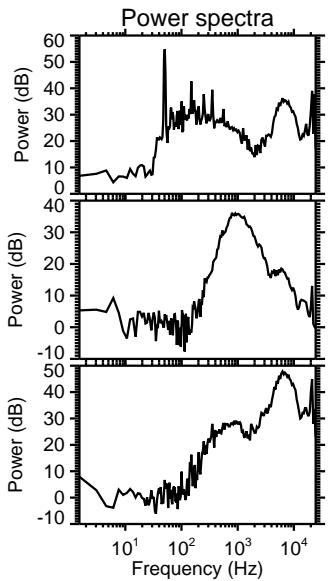
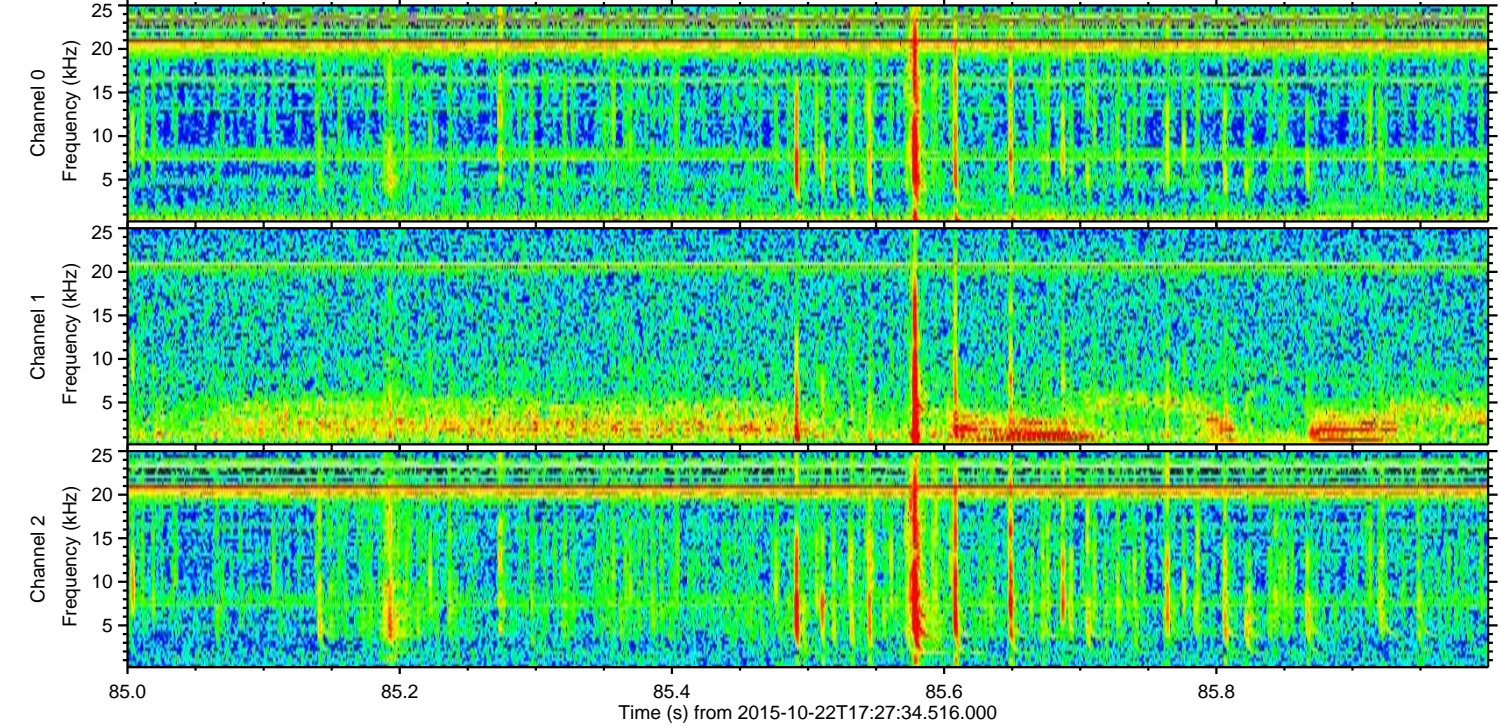
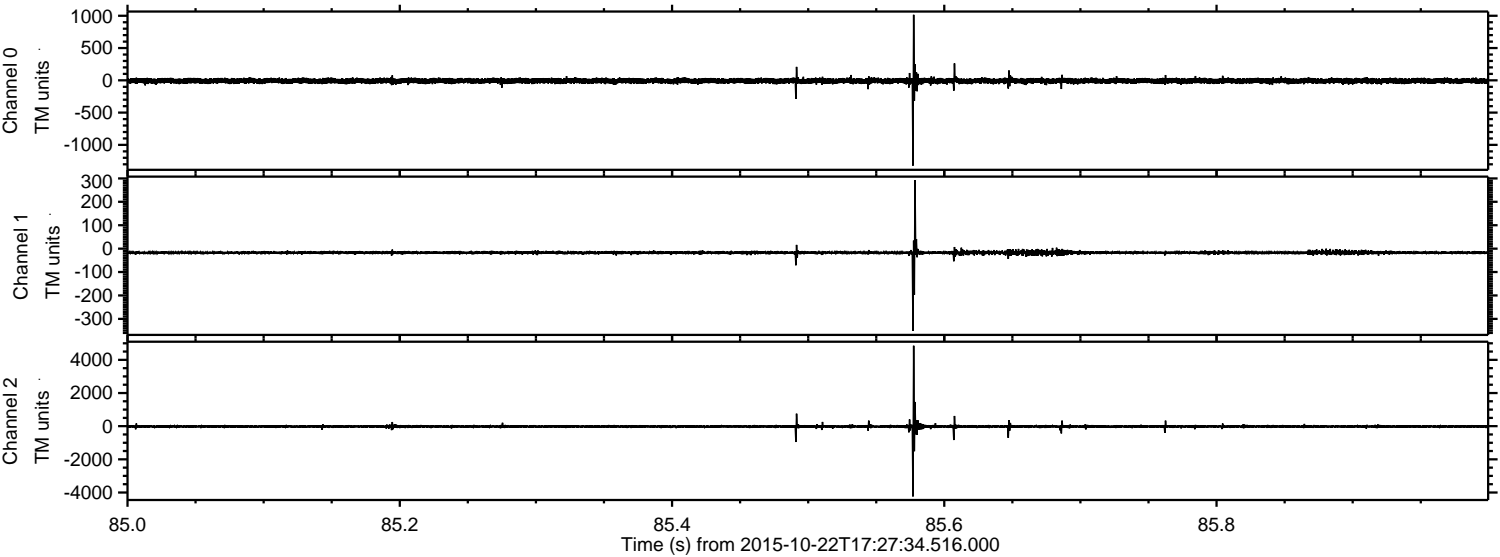

Processed Thu Oct 22 19:34:17 2015 by ELM ver.2012-10-06 from 001__elm20151022_172733__dat00.bin

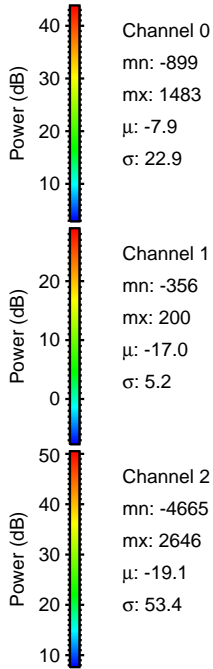
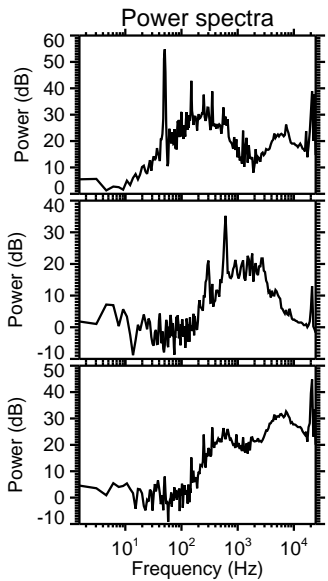
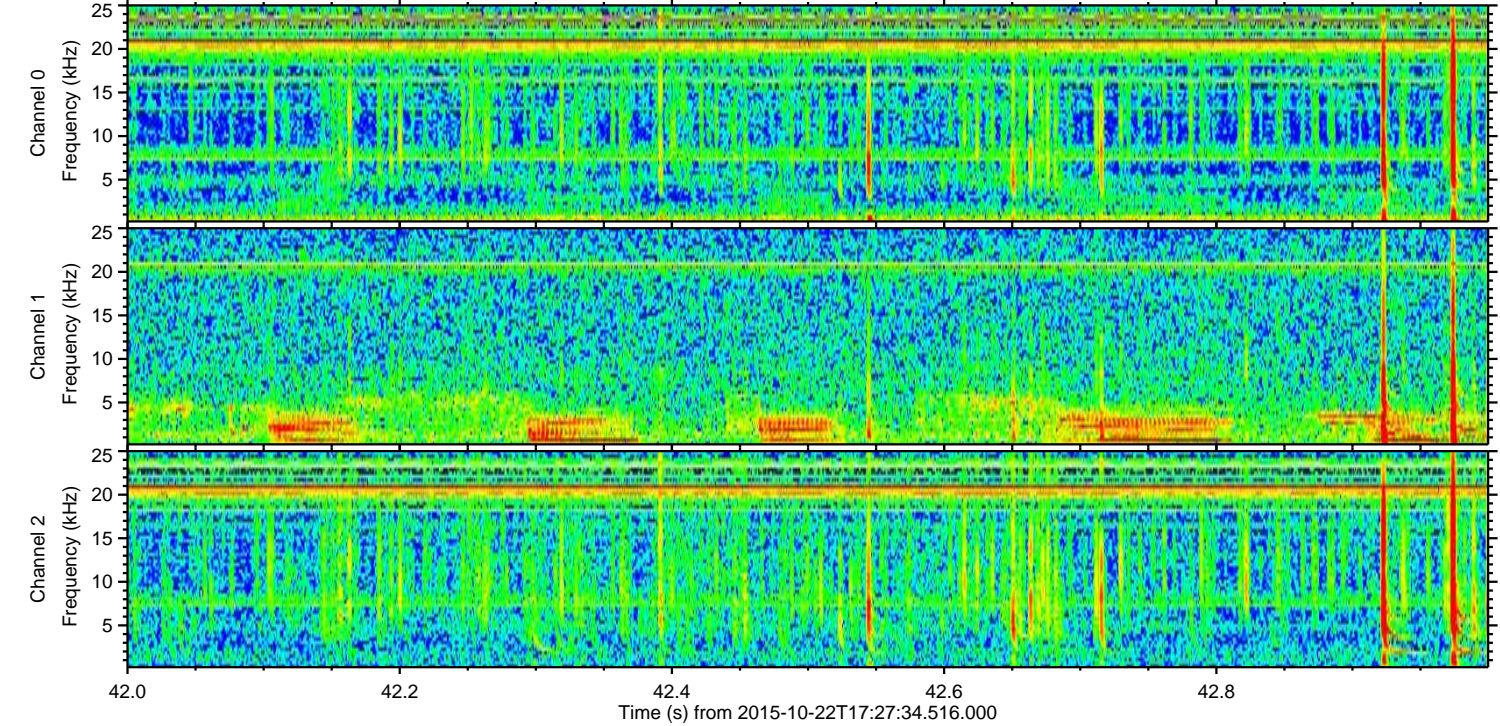
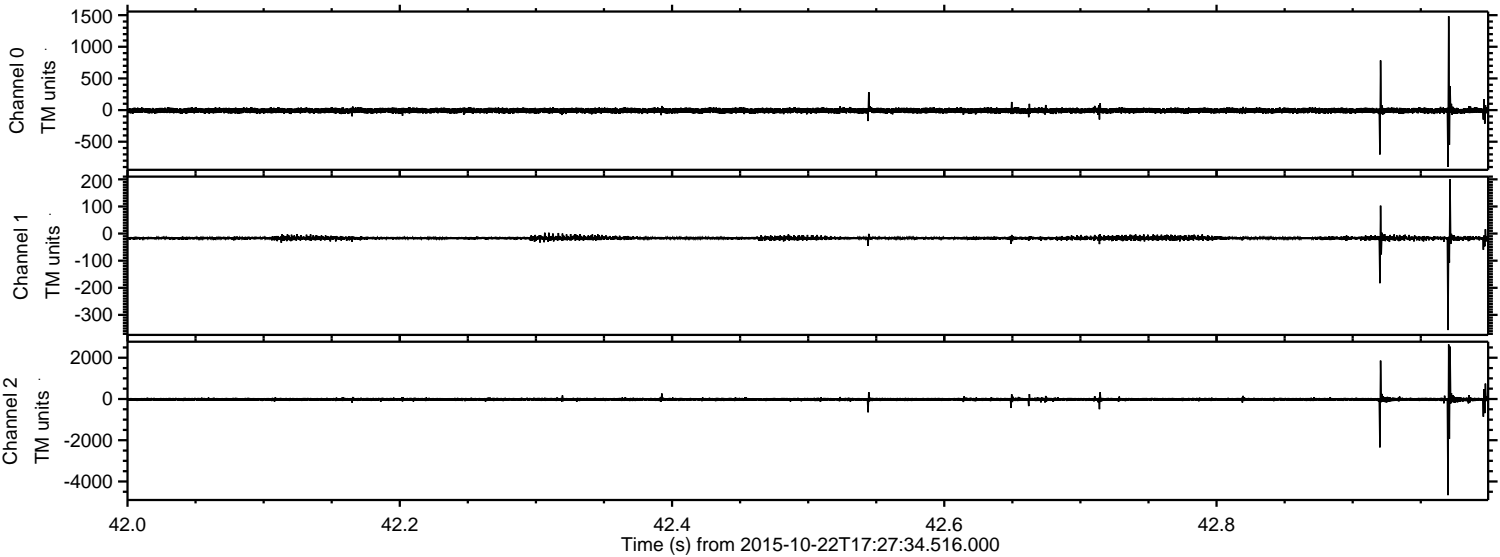

Processed Thu Oct 22 19:34:18 2015 by ELM ver.2012-10-06 from 001__elm20151022_172733__dat00.bin

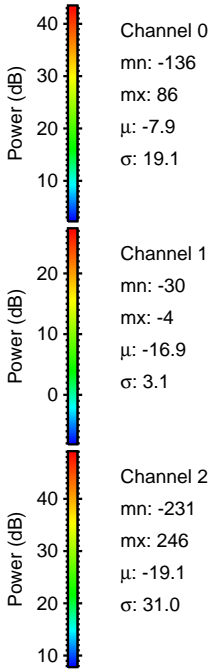
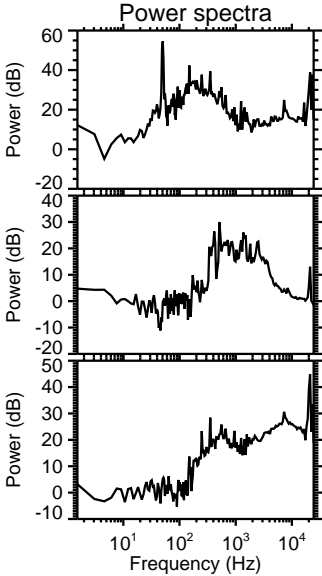
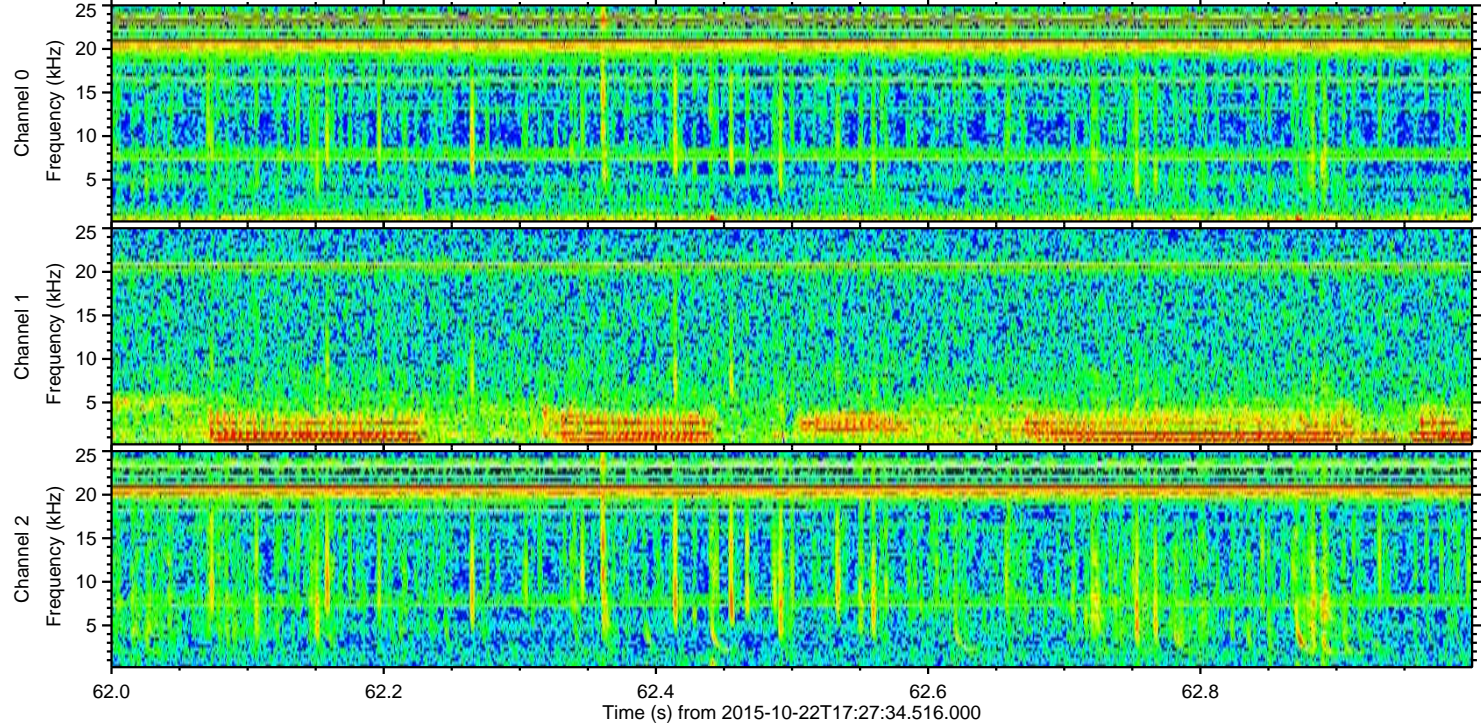
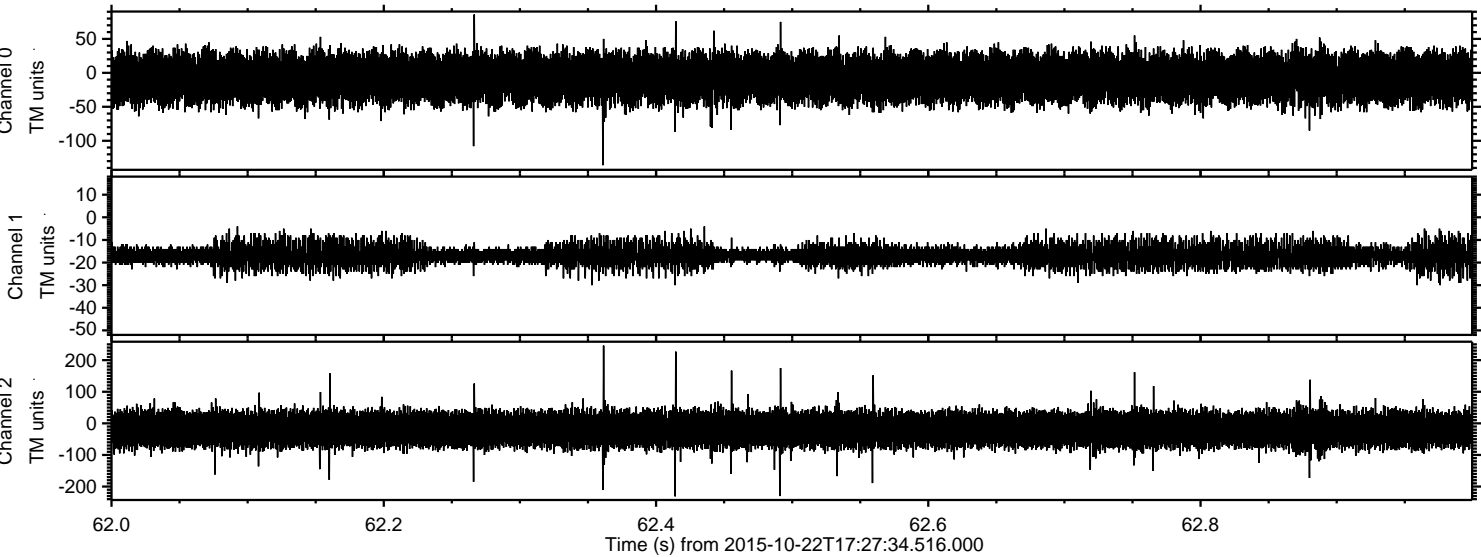

Channel 0
mn: -136
mx: 86
 μ : -7.9
 σ : 19.1

Channel 1
mn: -30
mx: -4
 μ : -16.9
 σ : 3.1

Channel 2
mn: -231
mx: 246
 μ : -19.1
 σ : 31.0