

ELMAVAN 3D WAVEFORMS (Measured data sampled at 50 kHz) 51000 packets of 144 samples from 2015-10-22T15:32:29.933.000.

Processed Thu Oct 22 17:38:49 2015 by ELM ver.2012-10-06 from 001__elm20151022_153228__dat00.bin

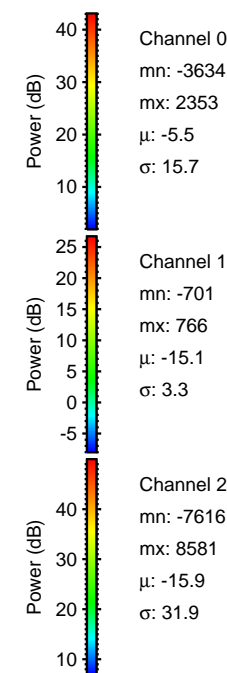
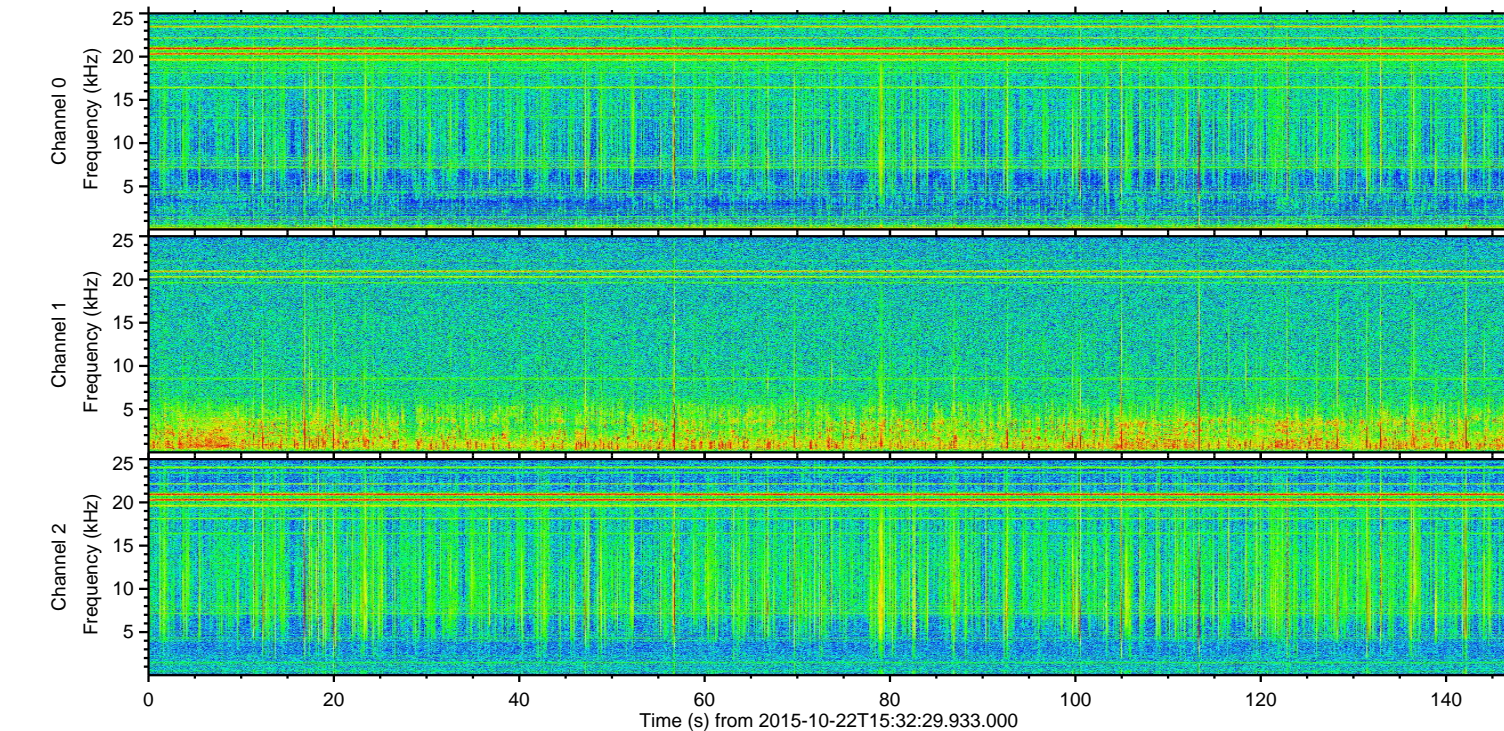
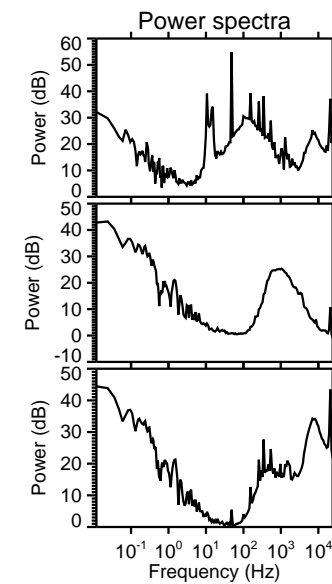
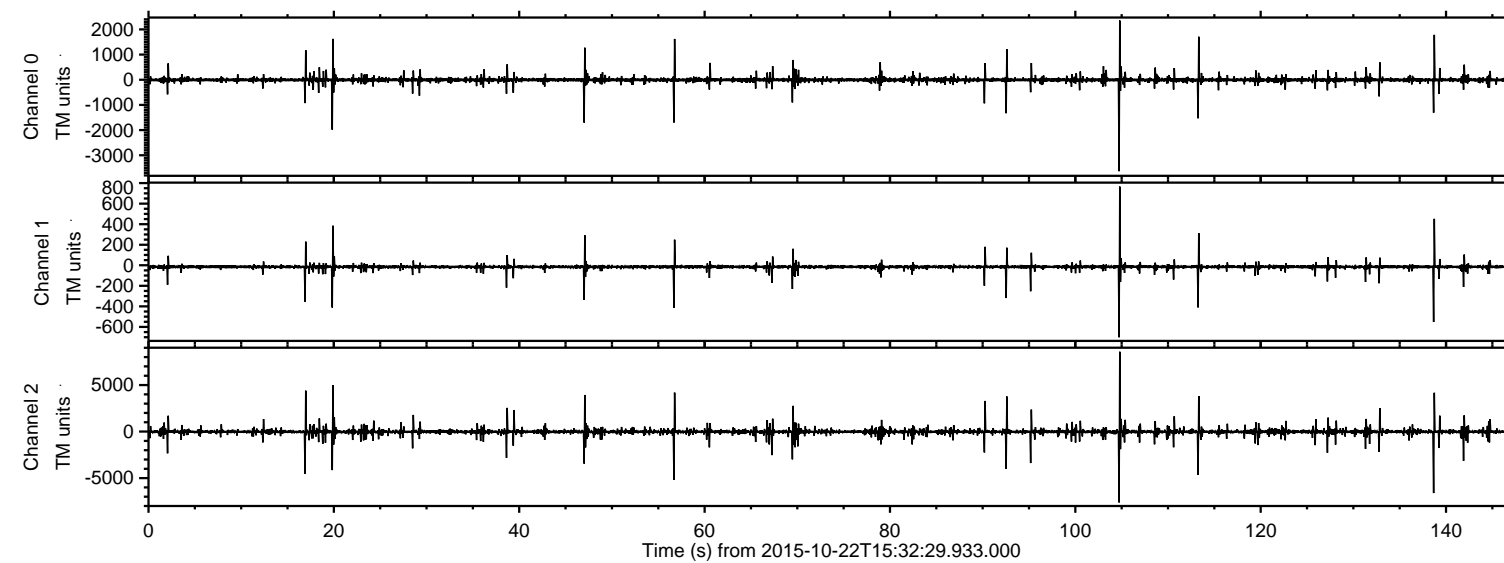

ELMAVAN 3D WAVEFORMS (Measured data sampled at 50 kHz) 51000 packets of 144 samples from 2015-10-22T15:32:29.933.000. Part 105/147

Processed Thu Oct 22 17:39:04 2015 by ELM ver.2012-10-06 from 001__elm20151022_153228__dat00.bin

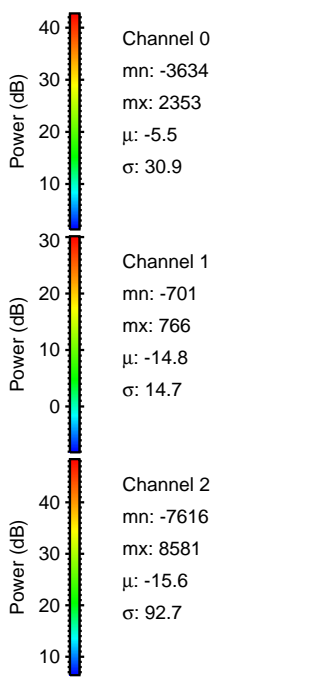
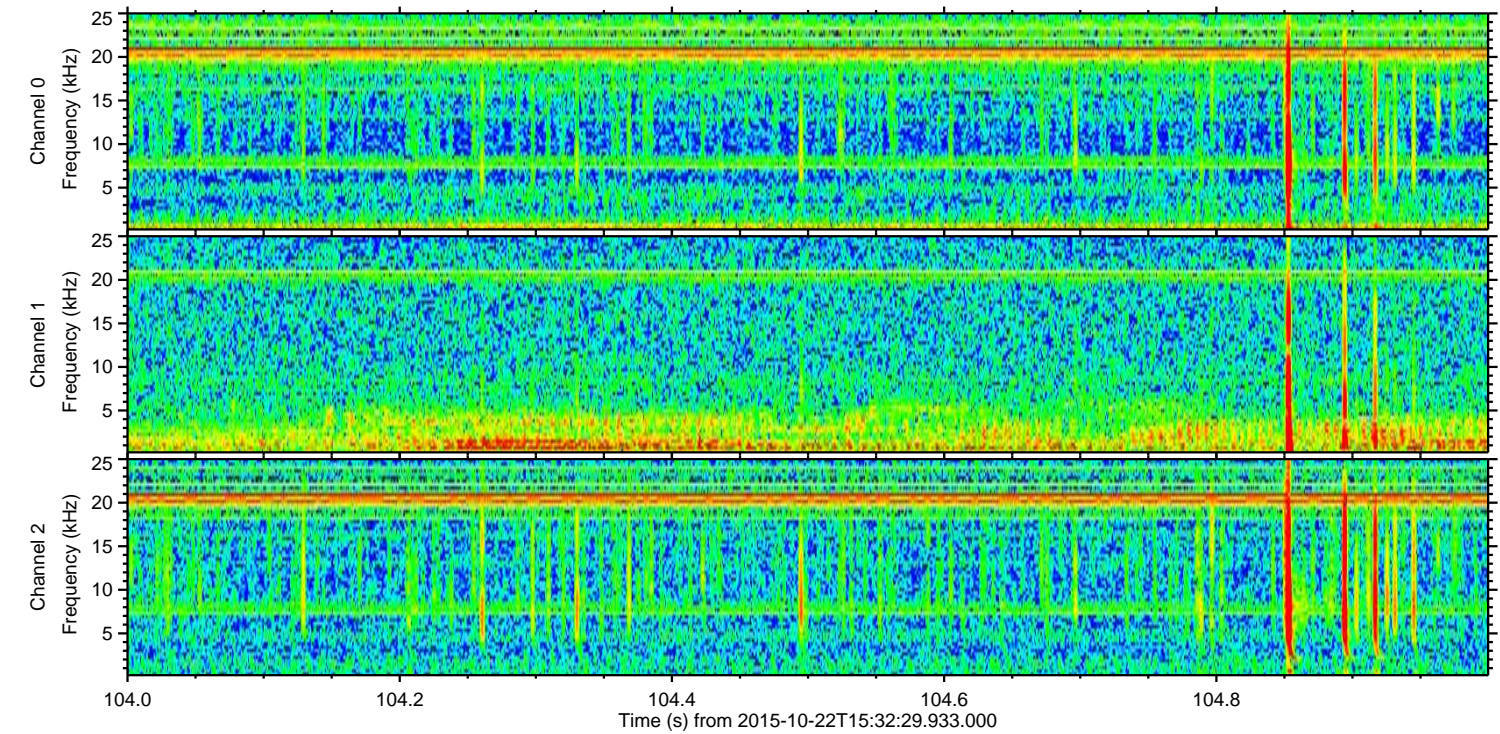
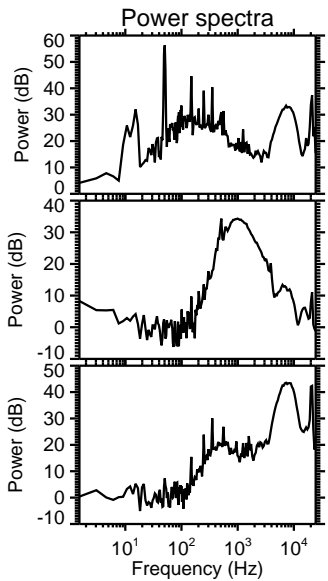
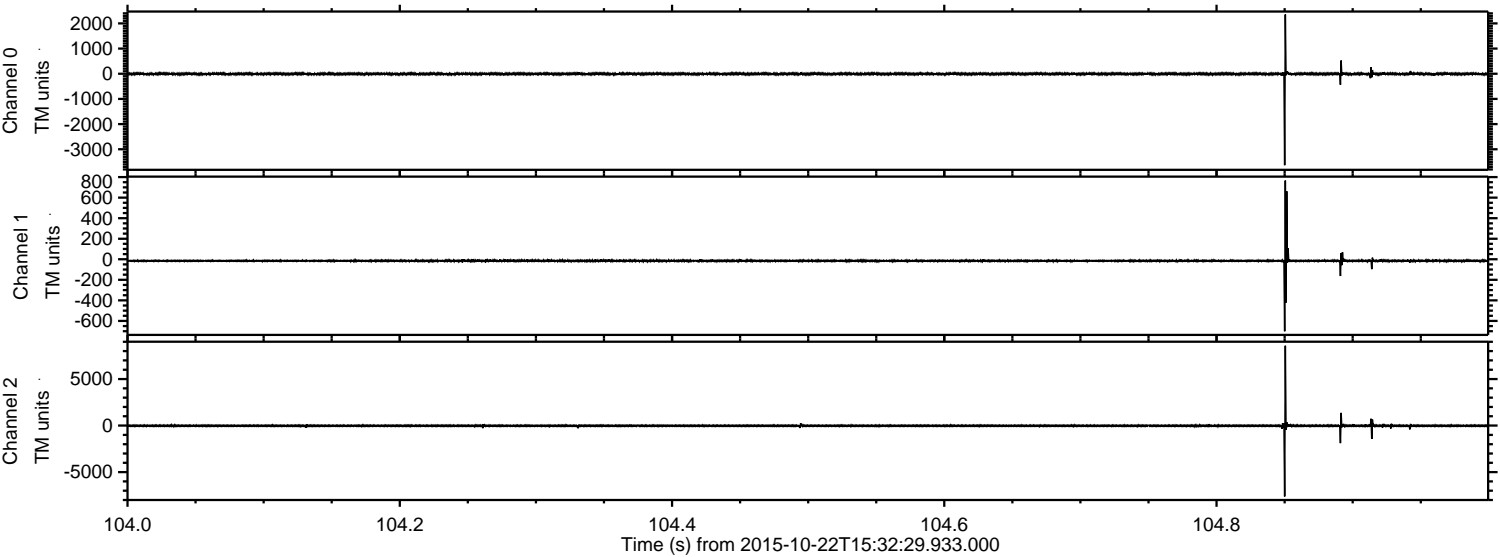

ELMAVAN 3D WAVEFORMS (Measured data sampled at 50 kHz) 51000 packets of 144 samples from 2015-10-22T15:32:29.933.000. Part 139/147

Processed Thu Oct 22 17:39:06 2015 by ELM ver.2012-10-06 from 001__elm20151022_153228__dat00.bin

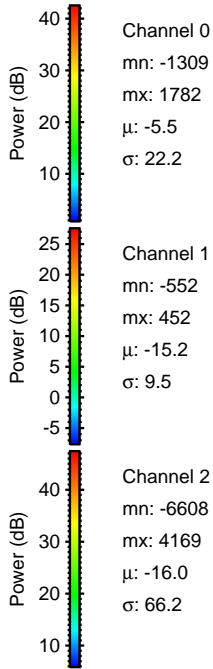
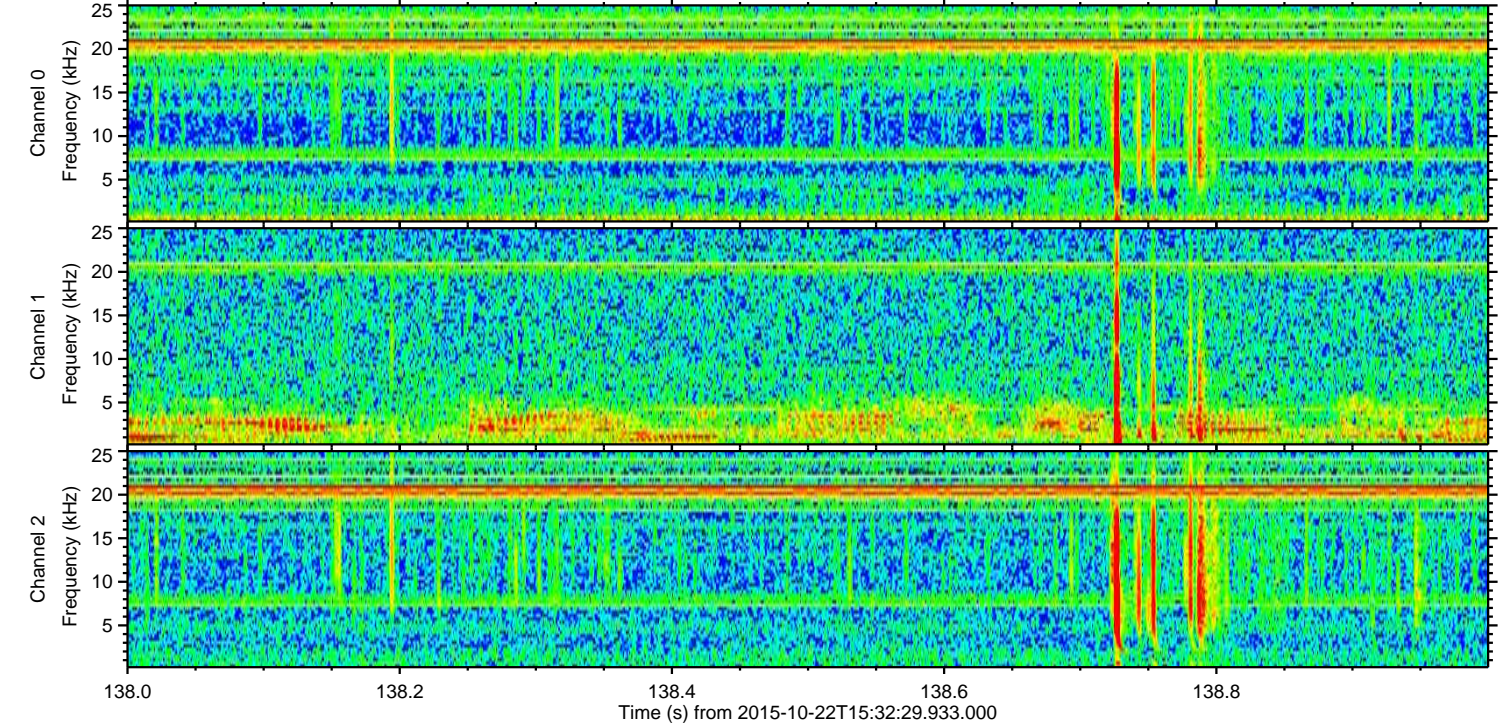
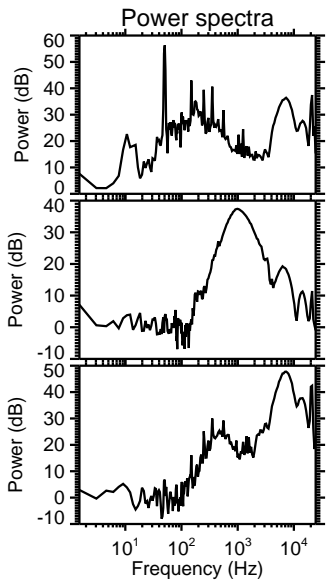
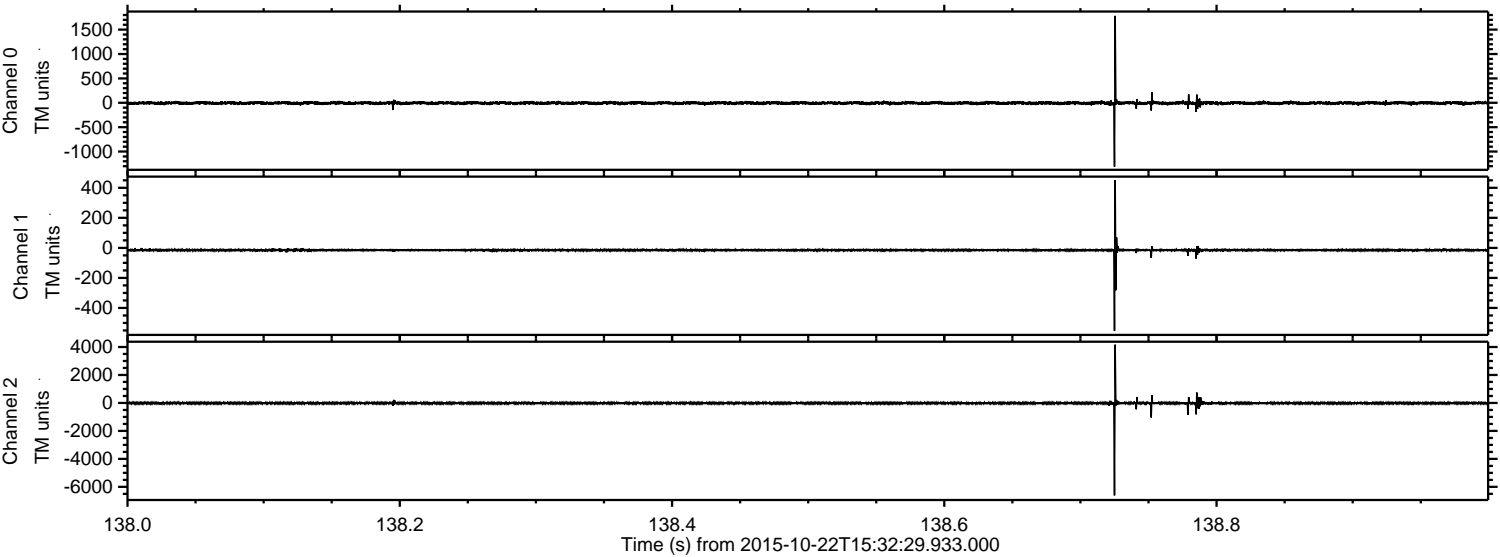

ELMAVAN 3D WAVEFORMS (Measured data sampled at 50 kHz) 51000 packets of 144 samples from 2015-10-22T15:32:29.933.000. Part 57/147

Processed Thu Oct 22 17:39:07 2015 by ELM ver.2012-10-06 from 001__elm20151022_153228__dat00.bin

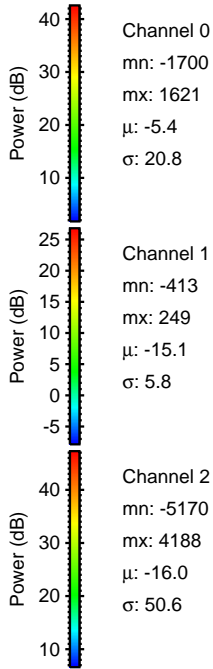
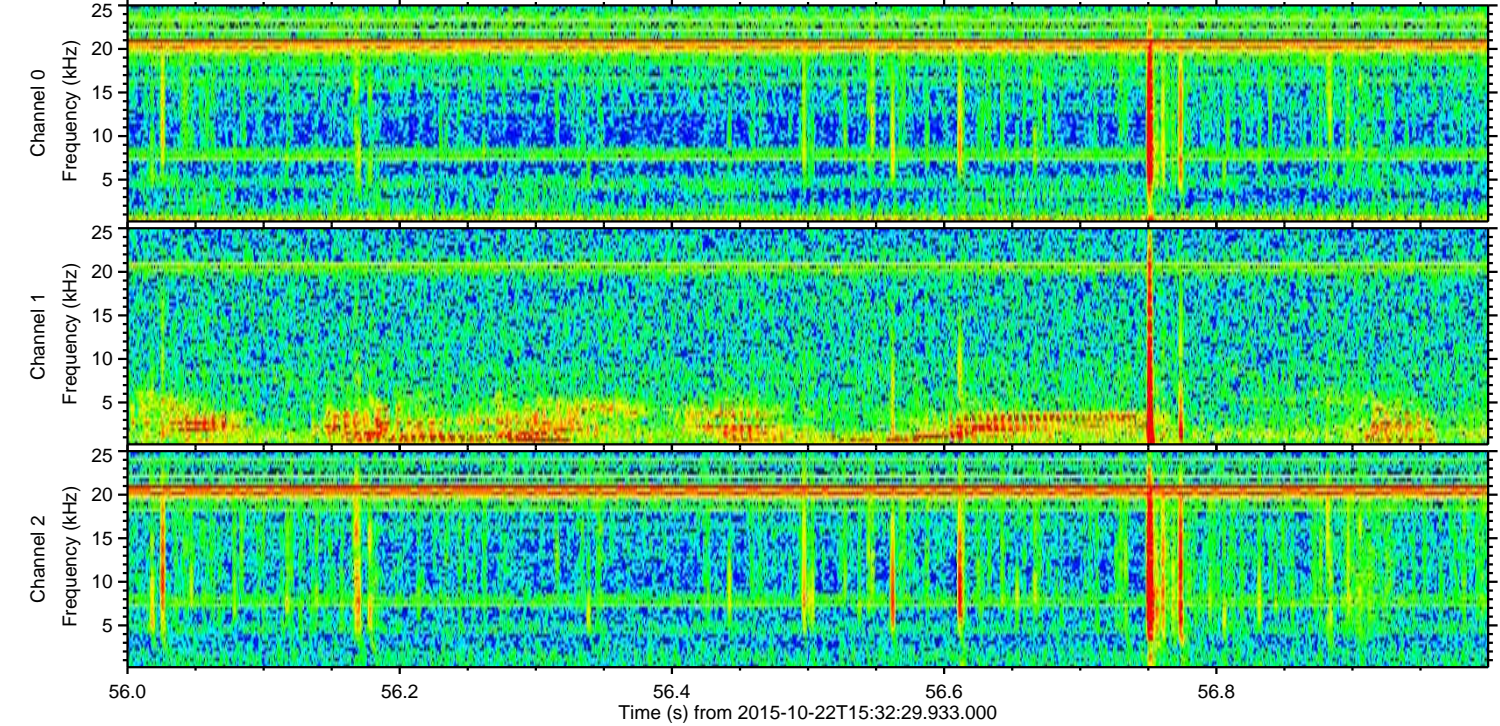
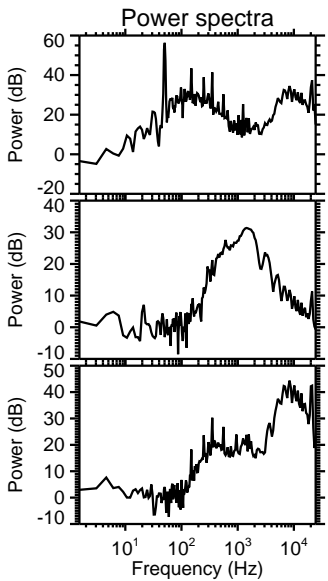
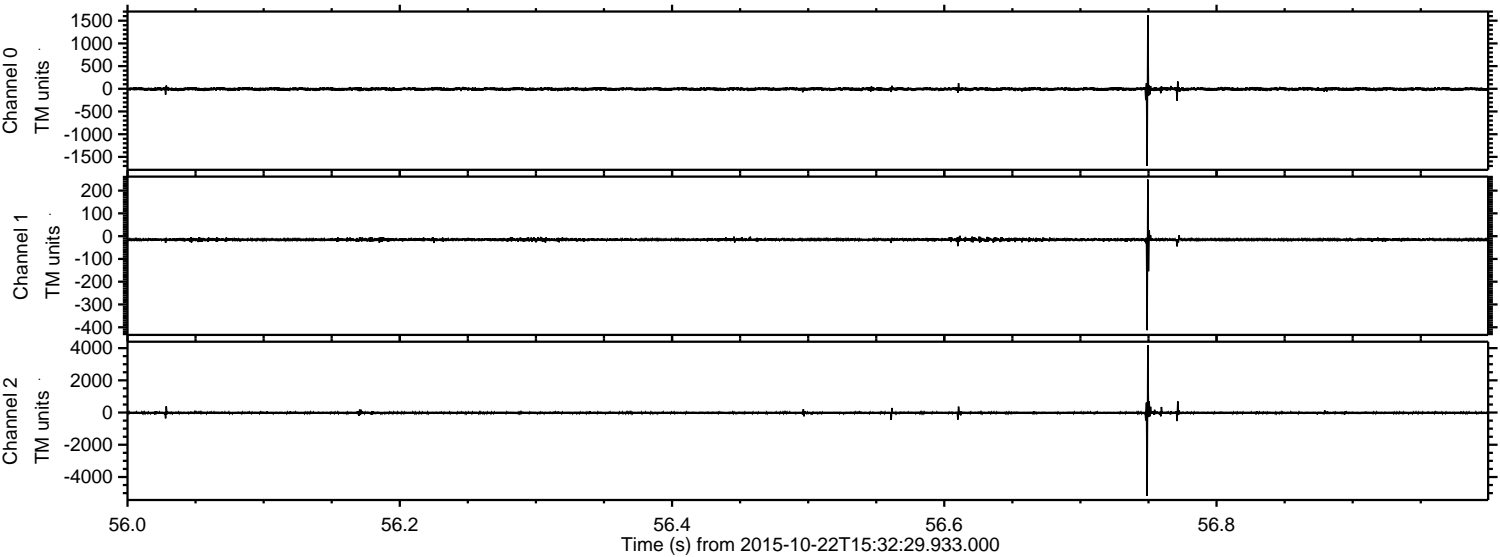

Processed Thu Oct 22 17:39:08 2015 by ELM ver.2012-10-06 from 001__elm20151022_153228__dat00.bin

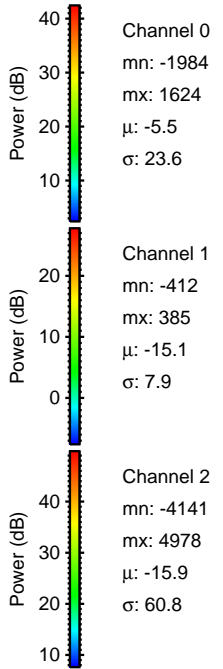
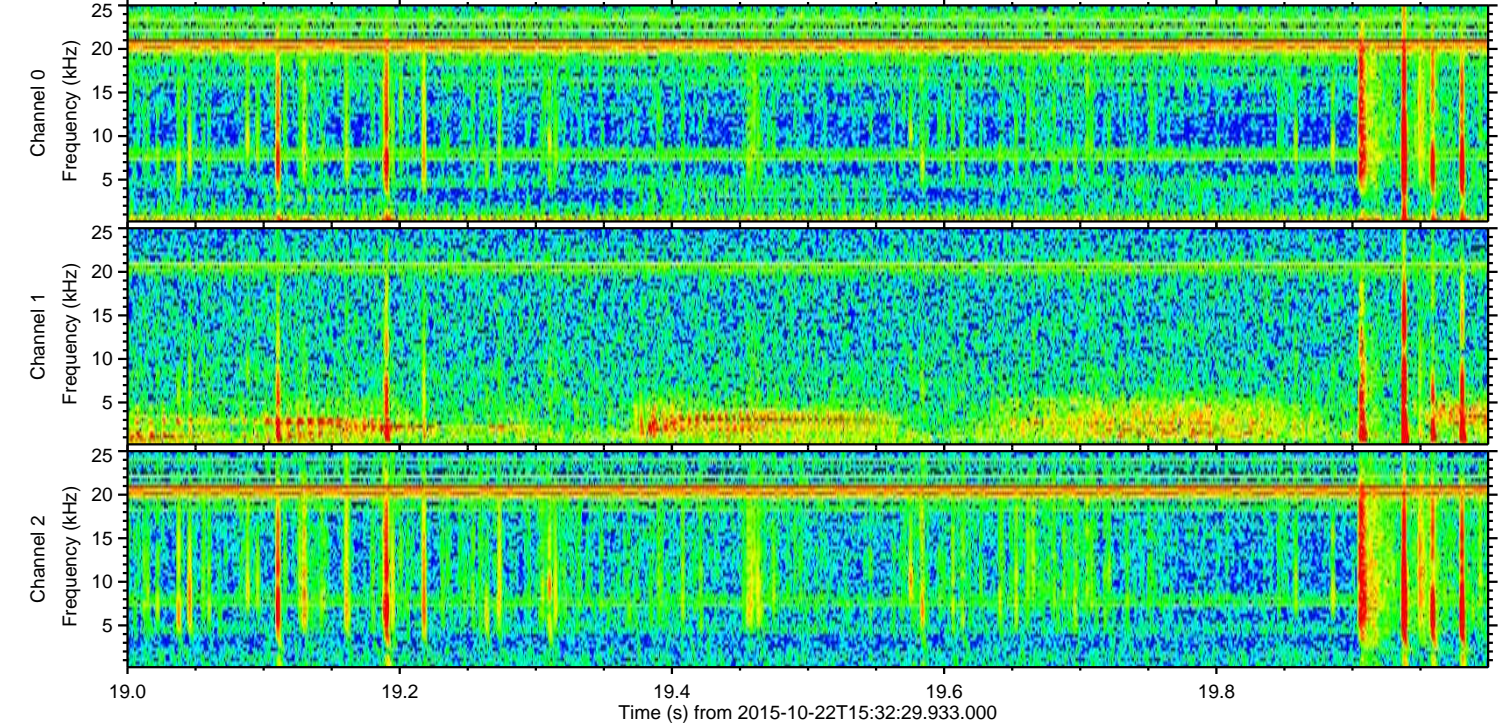
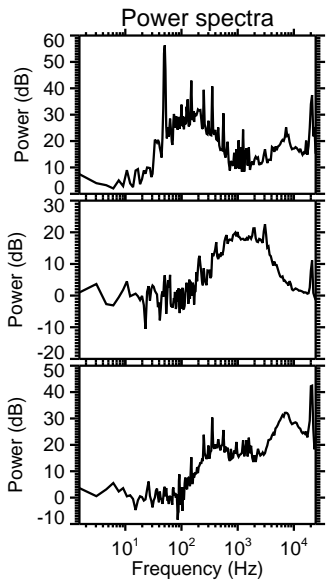
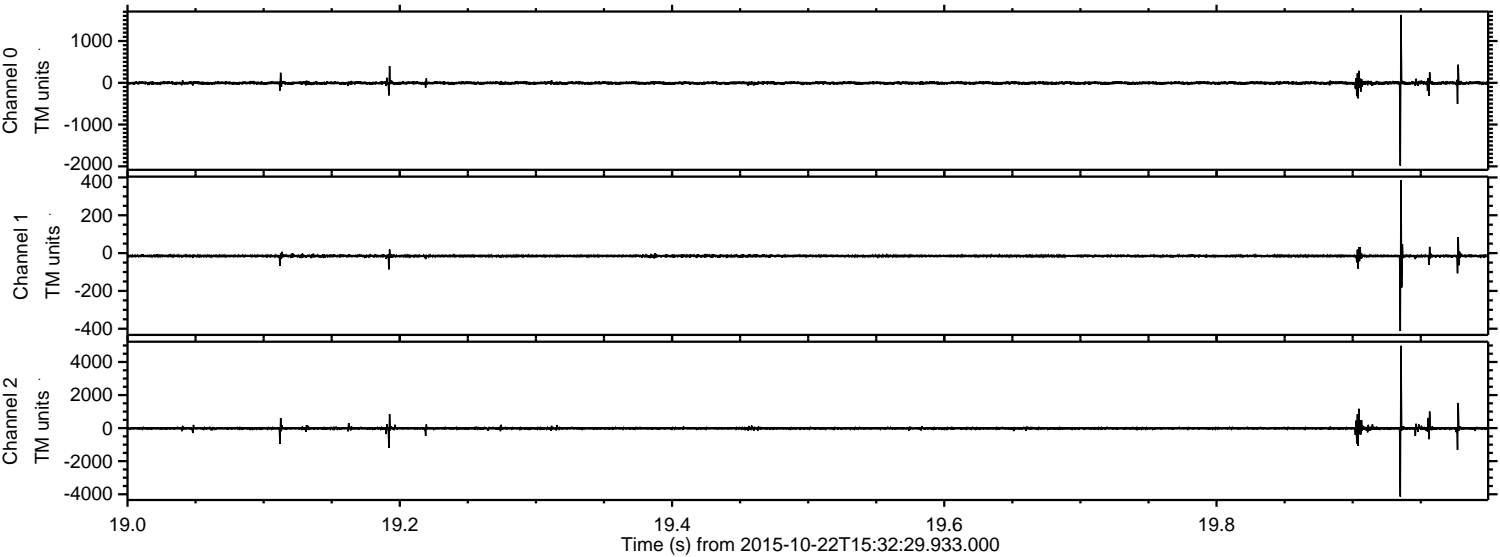

ELMAVAN 3D WAVEFORMS (Measured data sampled at 50 kHz) 51000 packets of 144 samples from 2015-10-22T15:32:29.933.000. Part 114/147

Processed Thu Oct 22 17:39:09 2015 by ELM ver.2012-10-06 from 001__elm20151022_153228__dat00.bin

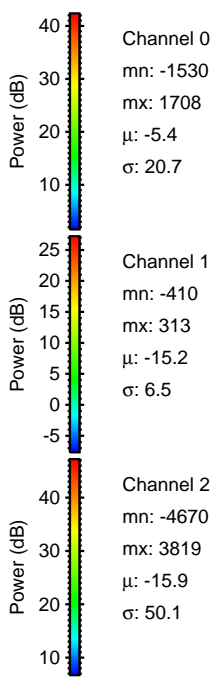
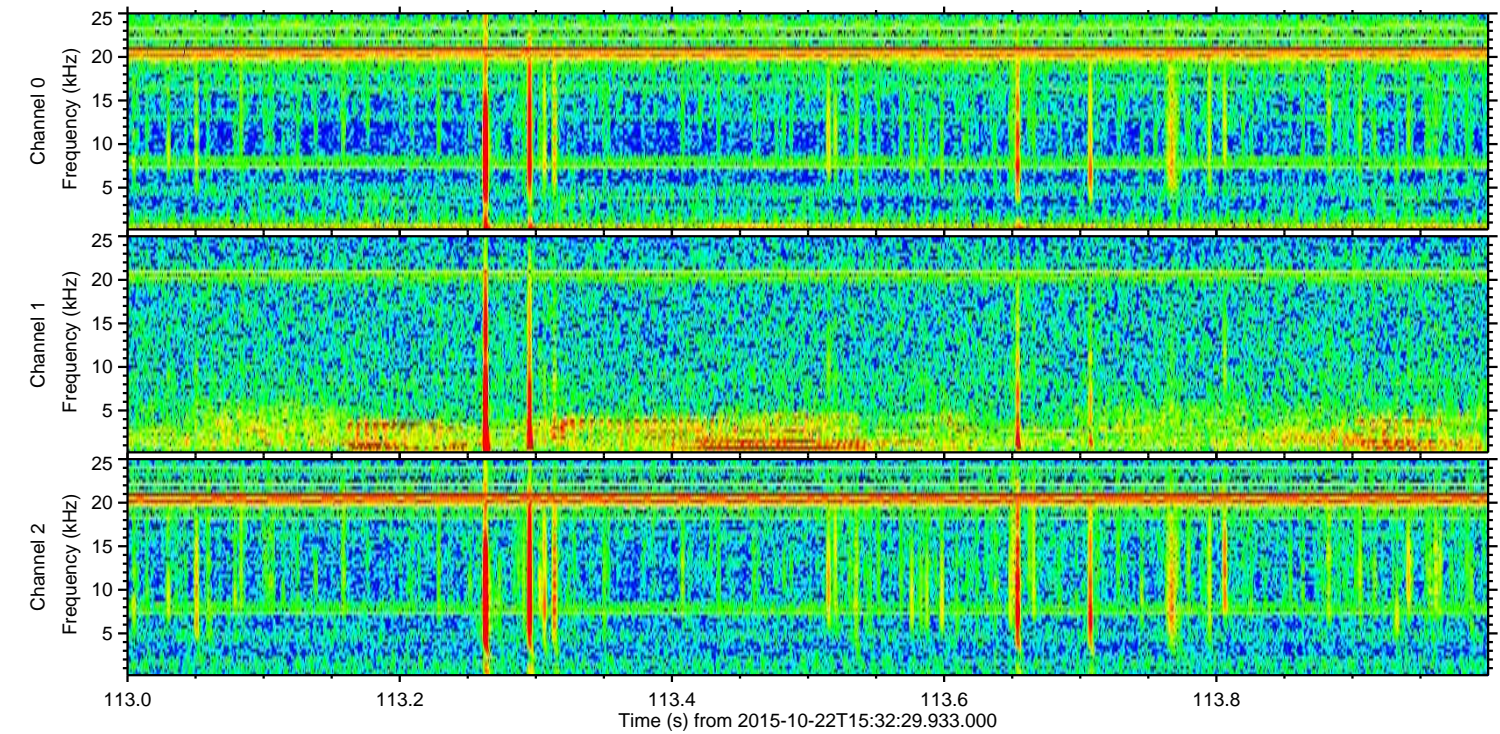
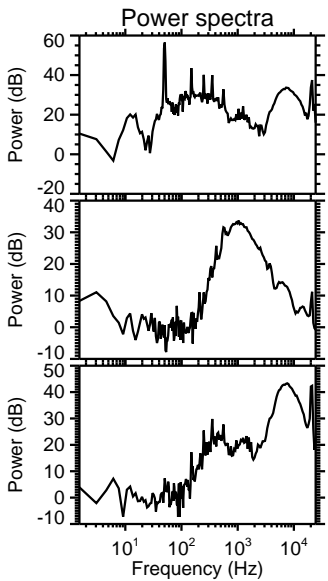
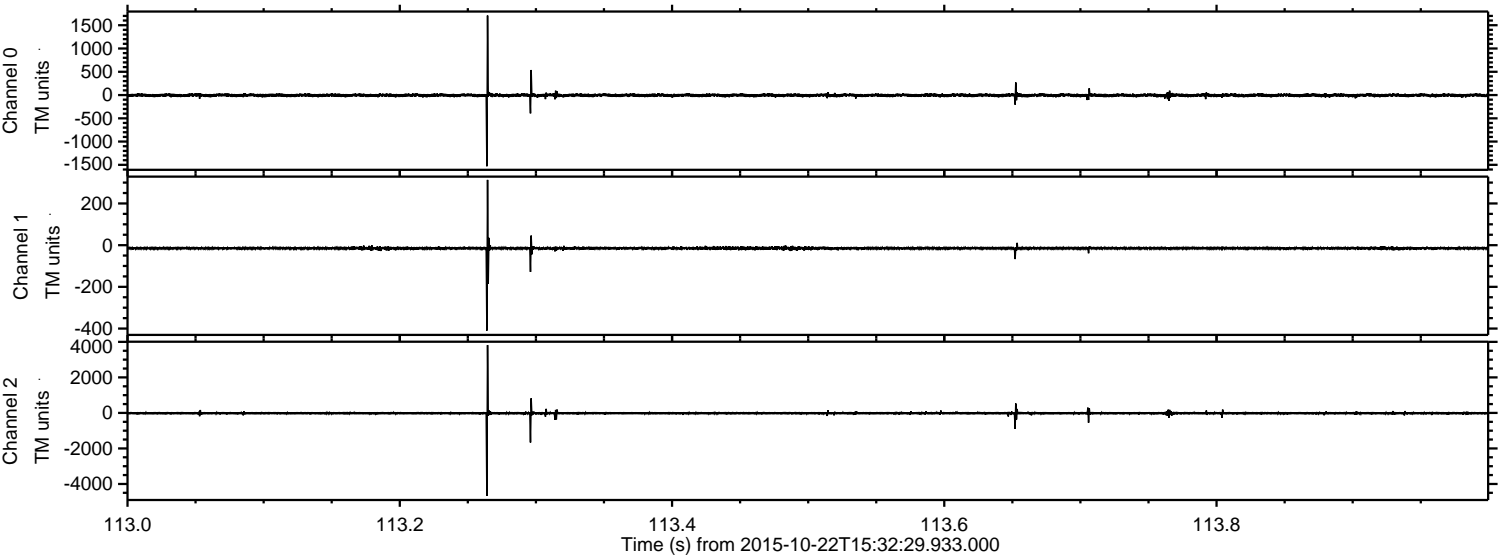

Channel 0
mn: -1530
mx: 1708
 μ : -5.4
 σ : 20.7

Channel 1
mn: -410
mx: 313
 μ : -15.2
 σ : 6.5

Channel 2
mn: -4670
mx: 3819
 μ : -15.9
 σ : 50.1

ELMAVAN 3D WAVEFORMS (Measured data sampled at 50 kHz) 51000 packets of 144 samples from 2015-10-22T15:32:29.933.000. Part 17/147

Processed Thu Oct 22 17:39:11 2015 by ELM ver.2012-10-06 from 001__elm20151022_153228__dat00.bin

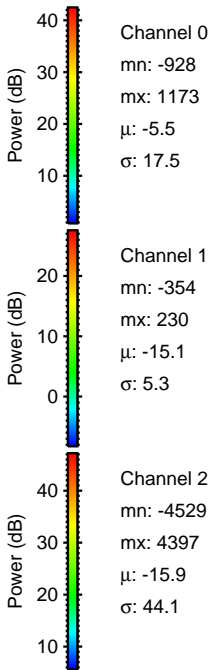
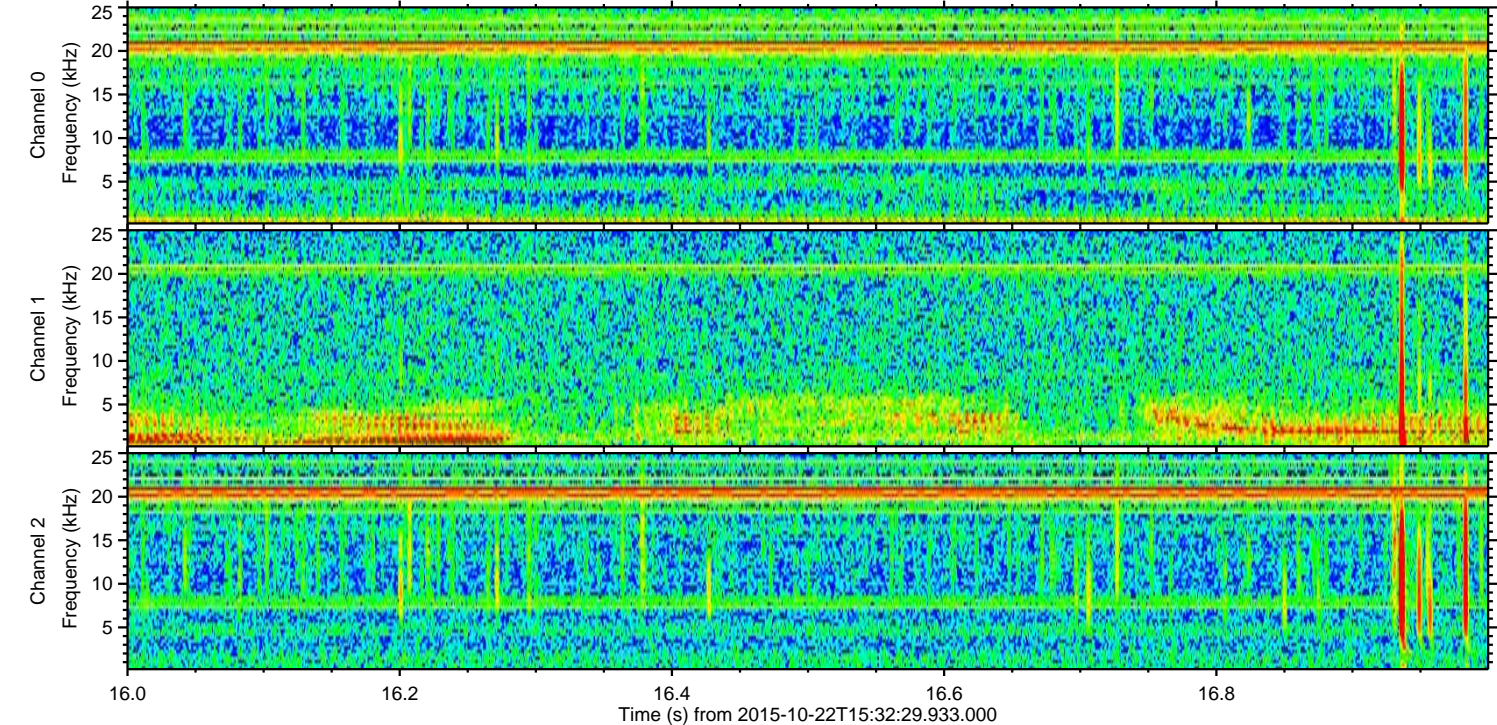
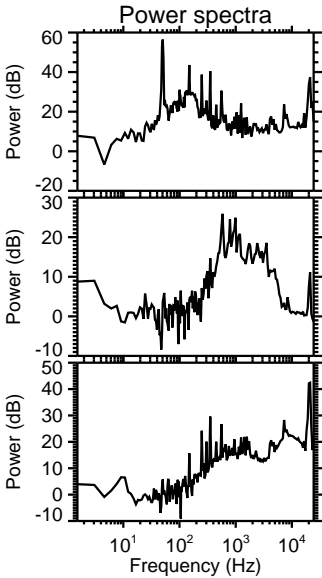
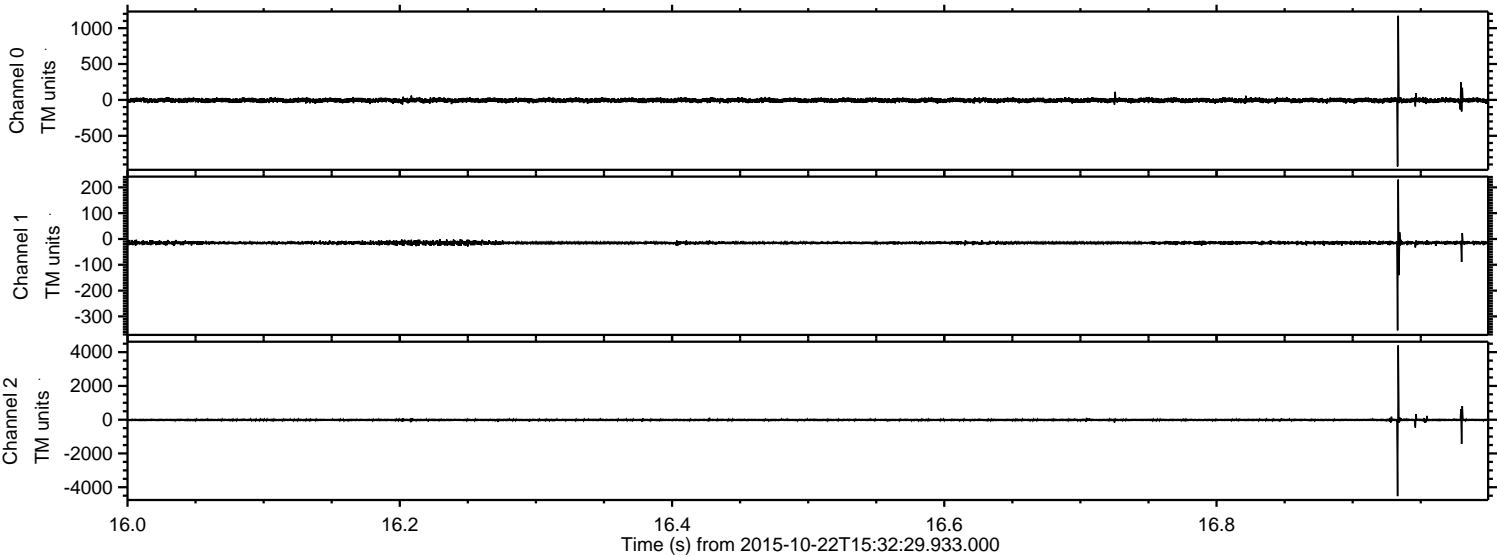

Processed Thu Oct 22 17:39:12 2015 by ELM ver.2012-10-06 from 001__elm20151022_153228__dat00.bin

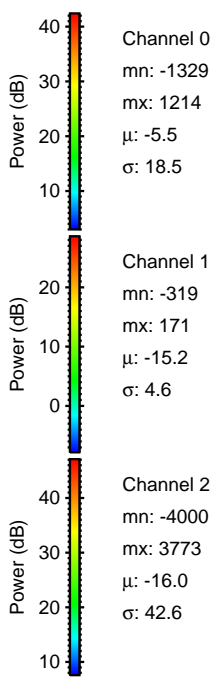
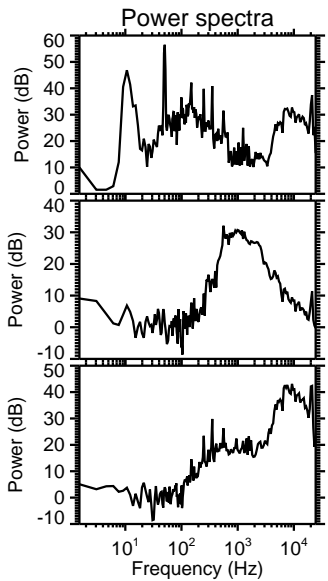
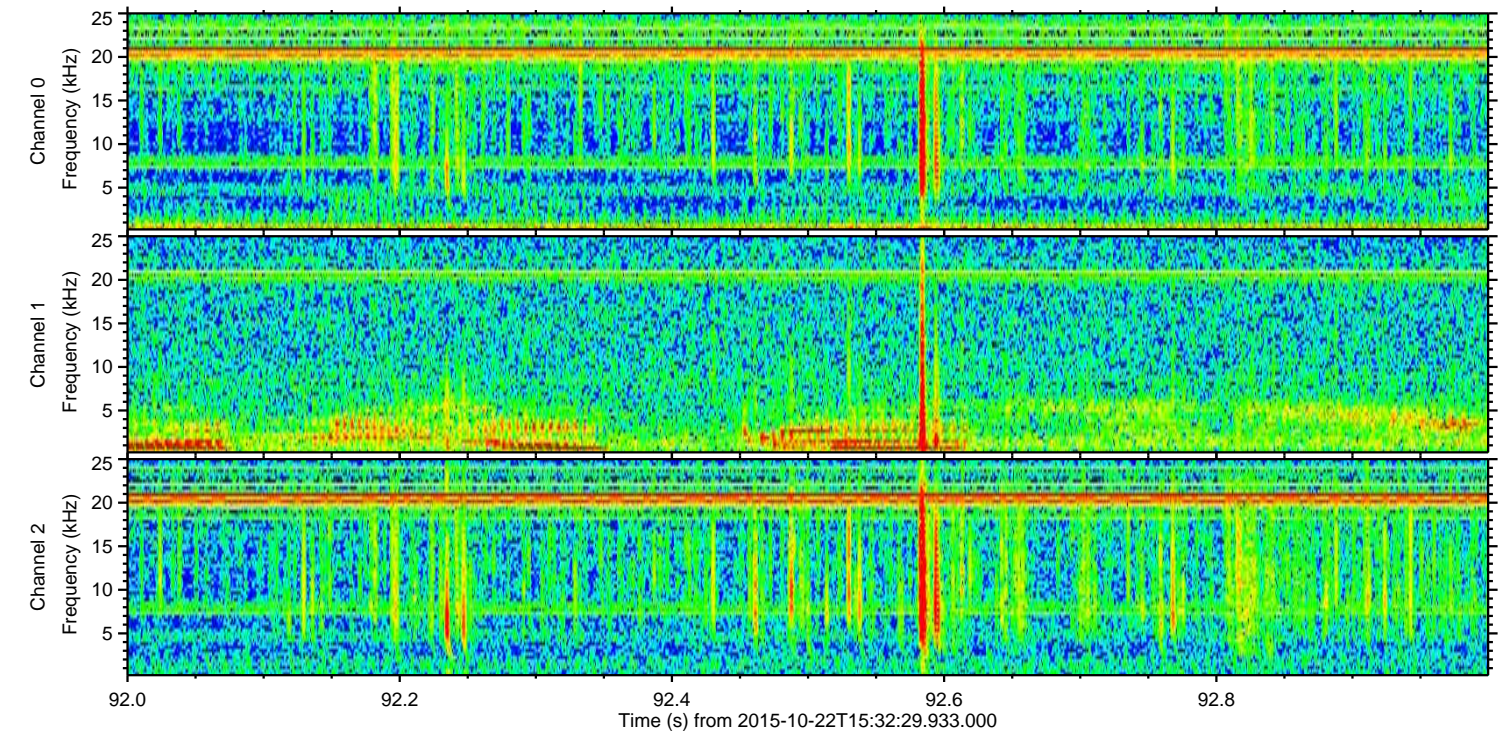
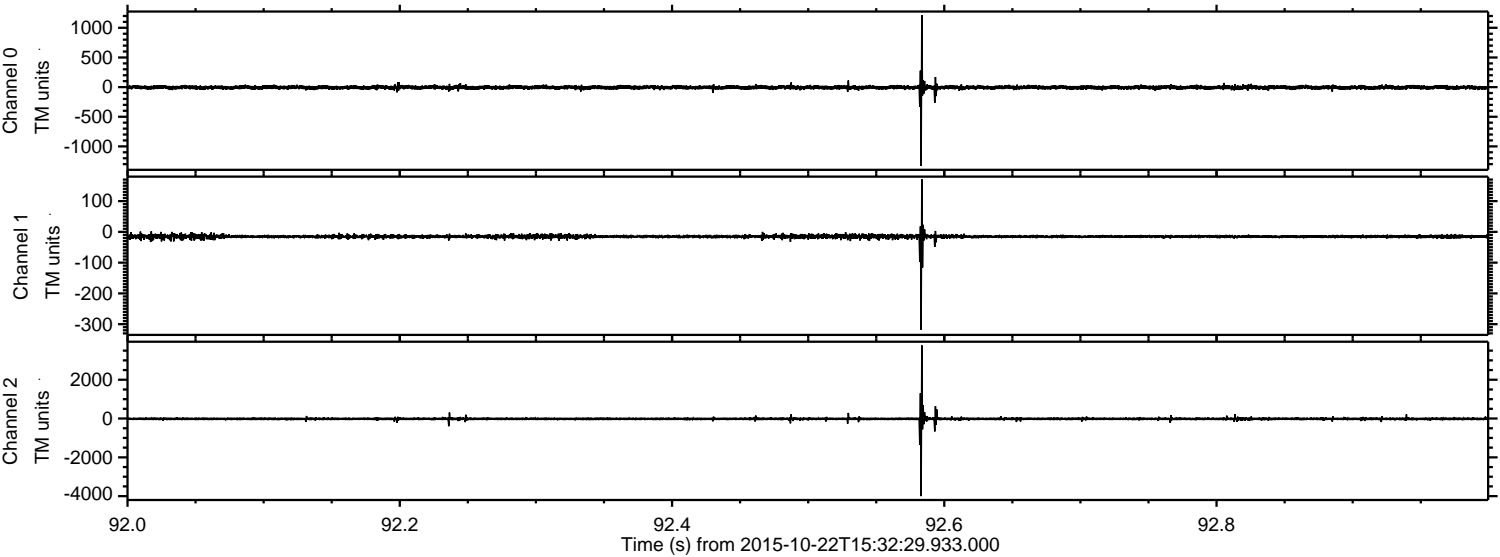

Channel 0
mn: -1329
mx: 1214
 μ : -5.5
 σ : 18.5

Channel 1
mn: -319
mx: 171
 μ : -15.2
 σ : 4.6

Channel 2
mn: -4000
mx: 3773
 μ : -16.0
 σ : 42.6

Processed Thu Oct 22 17:39:13 2015 by ELM ver.2012-10-06 from 001__elm20151022_153228__dat00.bin

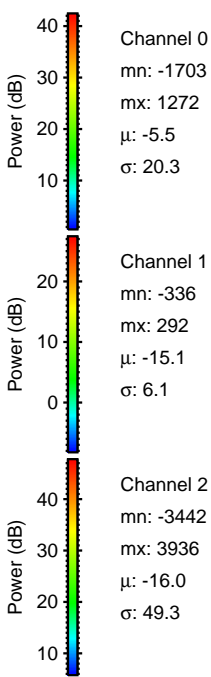
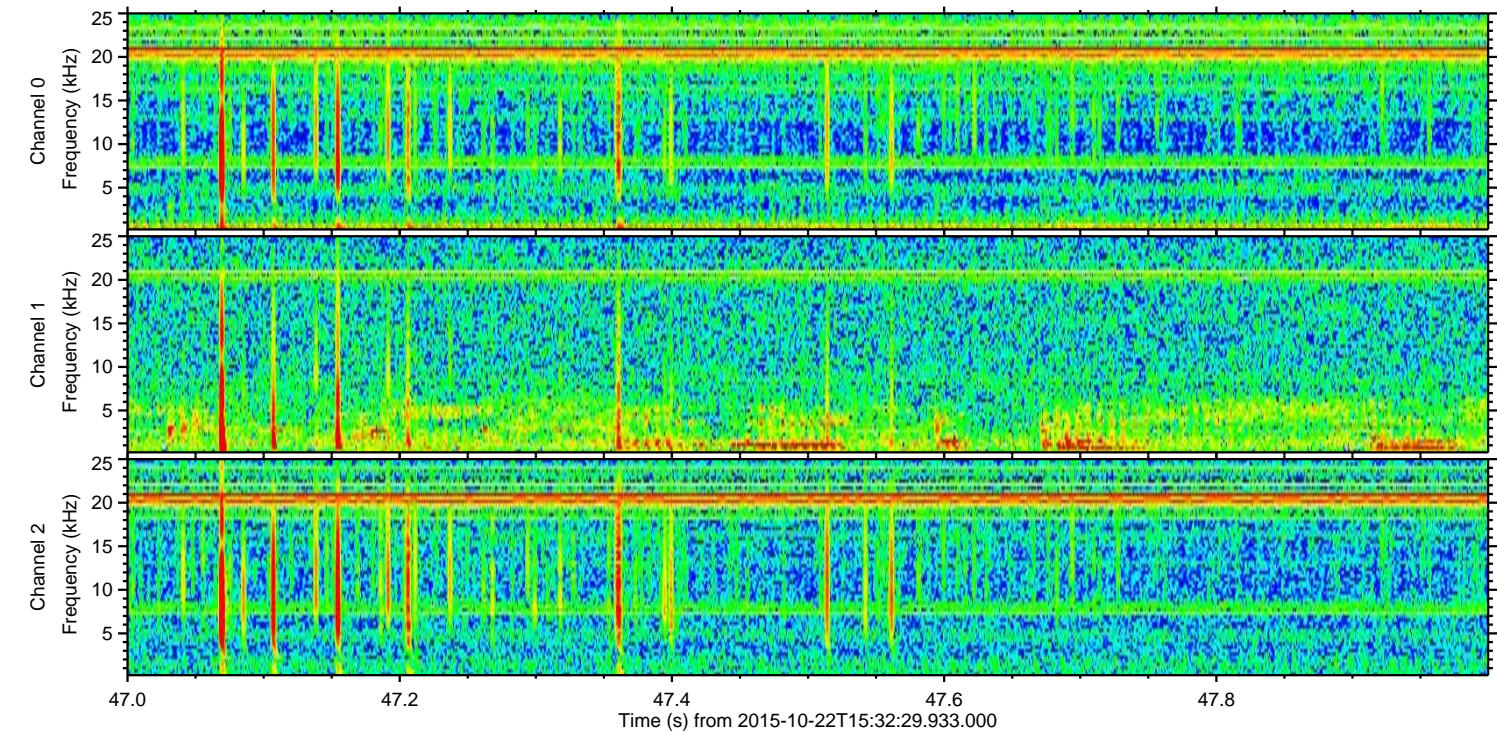
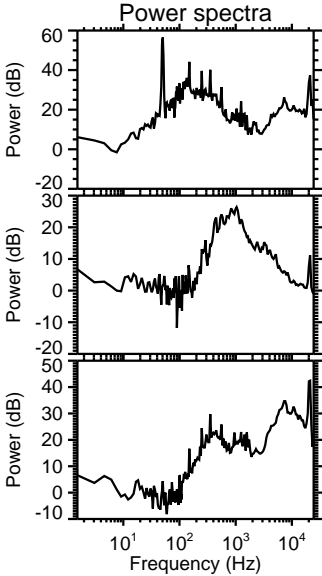
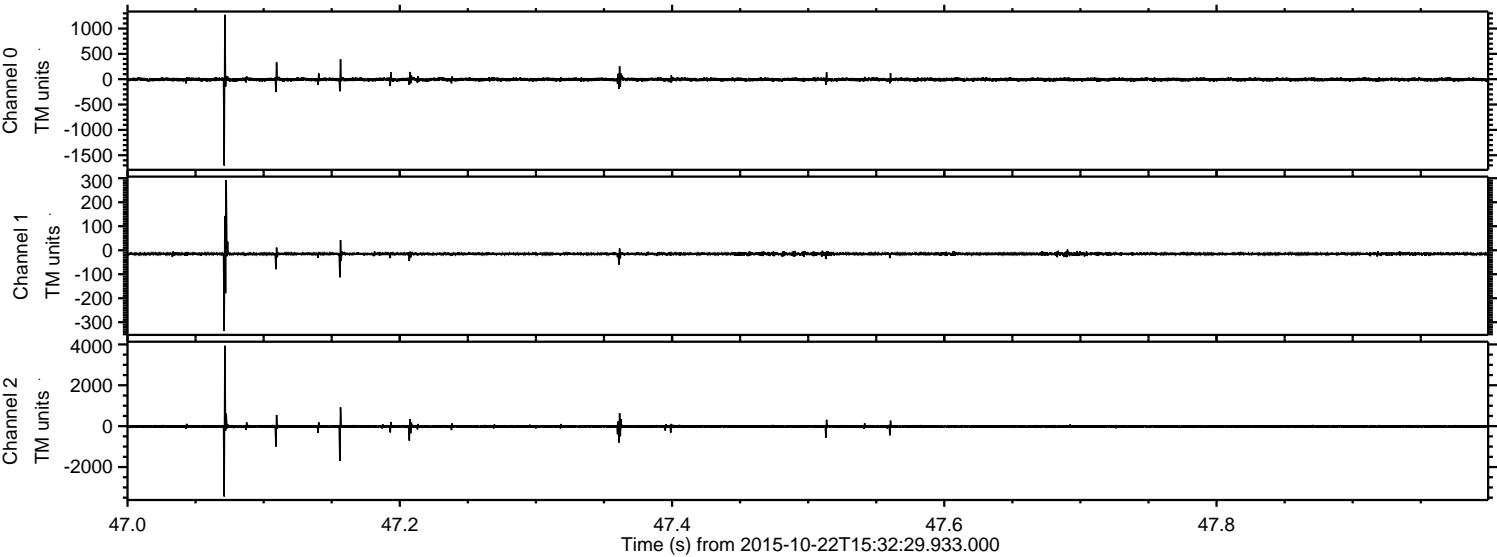

Processed Thu Oct 22 17:39:14 2015 by ELM ver.2012-10-06 from 001__elm20151022_153228__dat00.bin

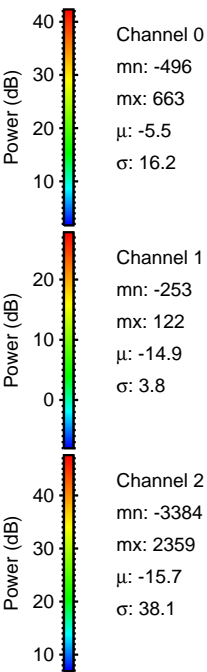
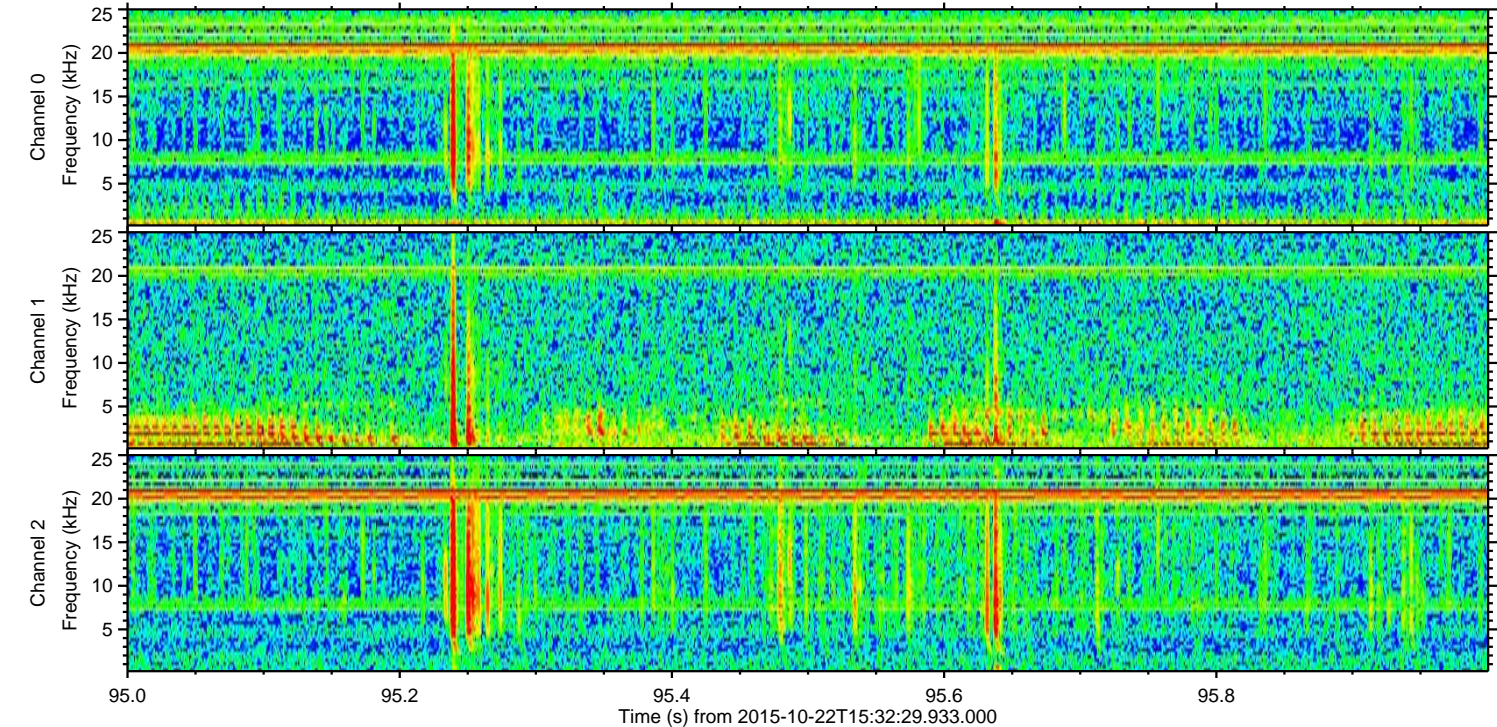
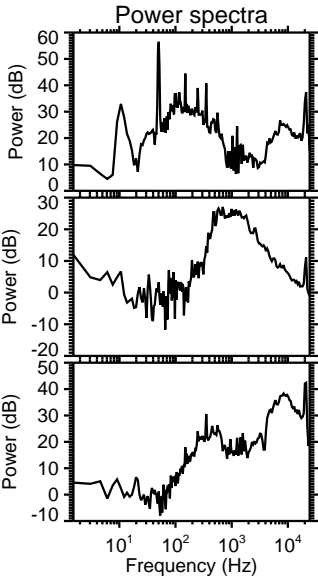
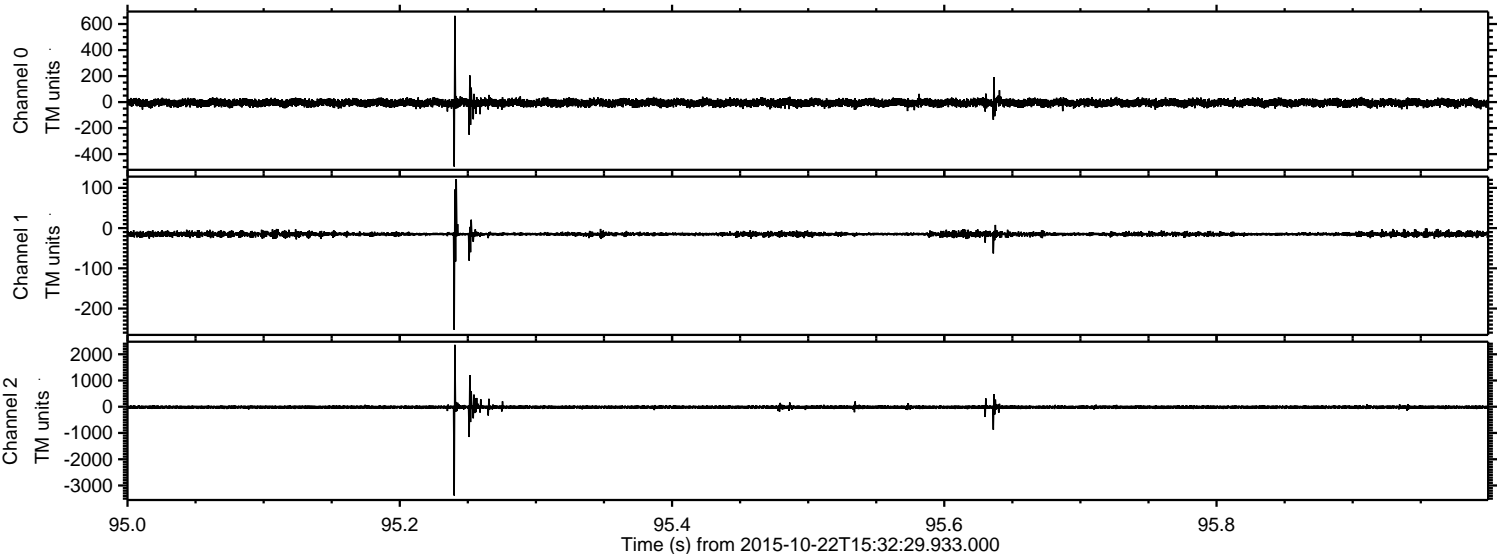

Processed Thu Oct 22 17:39:15 2015 by ELM ver.2012-10-06 from 001__elm20151022_153228__dat00.bin

