

ELMAVAN 3D WAVEFORMS (Measured data sampled at 50 kHz) 51000 packets of 144 samples from 2015-10-22T11:22:19.967.999.

Processed Thu Oct 22 13:29:37 2015 by ELM ver.2012-10-06 from 001__elm20151022_112218__dat00.bin

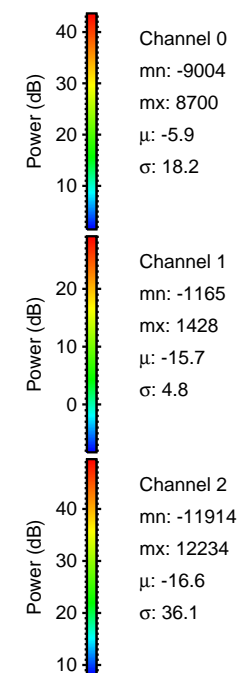
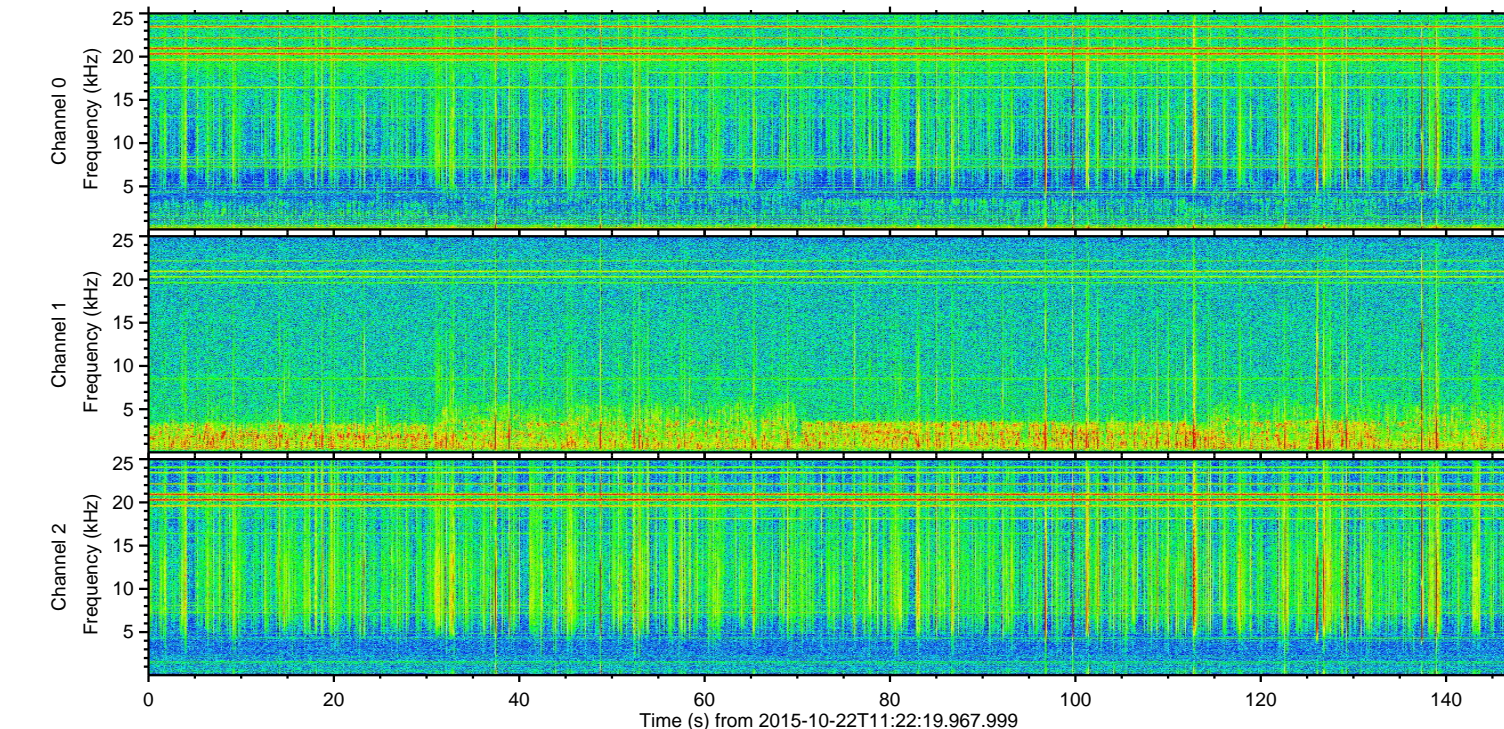
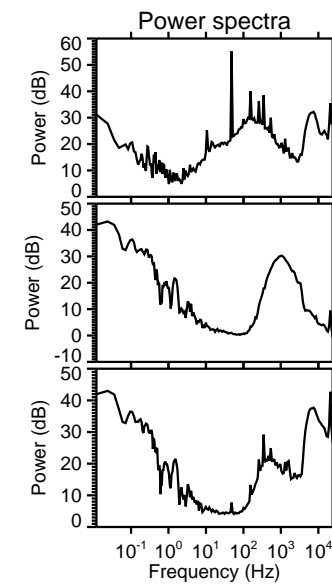
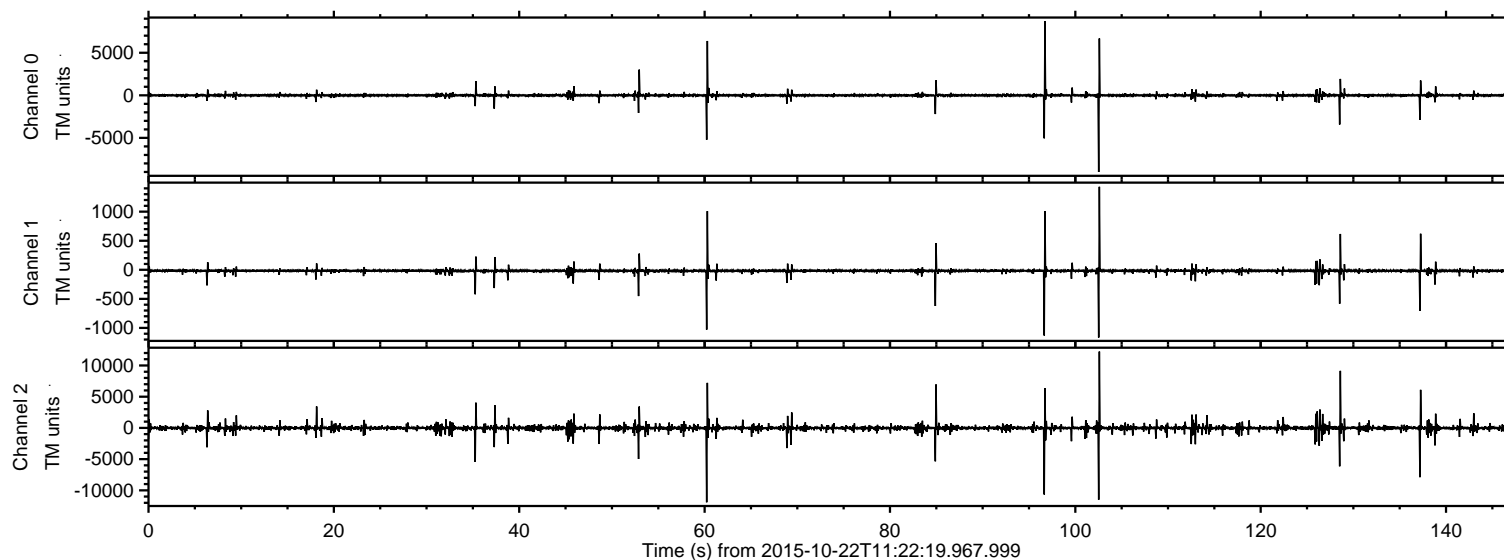

ELMAVAN 3D WAVEFORMS (Measured data sampled at 50 kHz) 51000 packets of 144 samples from 2015-10-22T11:22:19.967.999. Part 103/147

Processed Thu Oct 22 13:29:52 2015 by ELM ver.2012-10-06 from 001__elm20151022_112218__dat00.bin

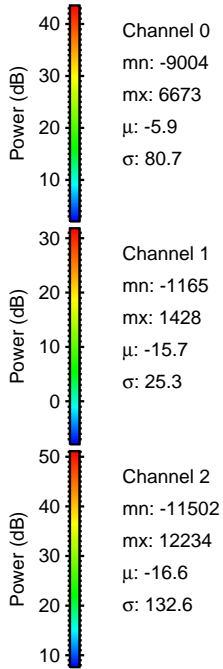
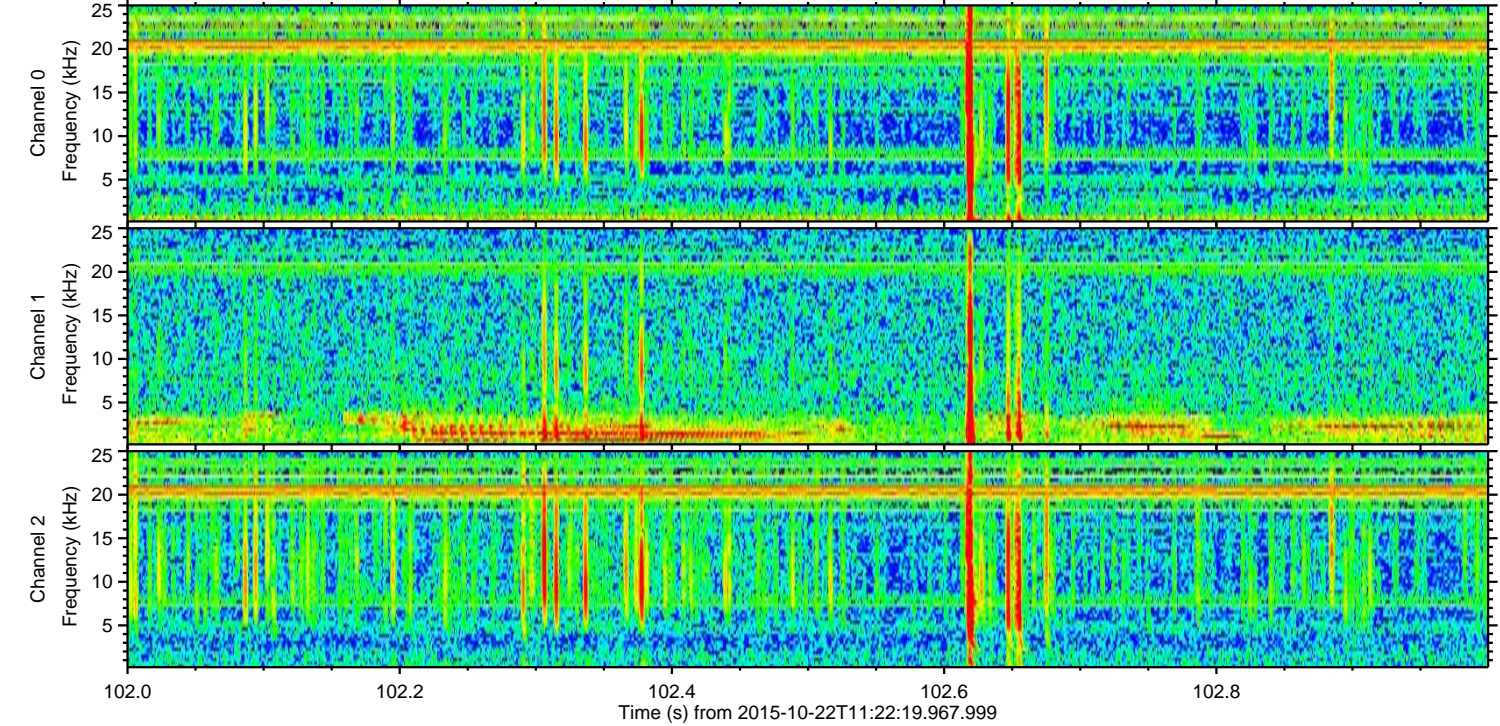
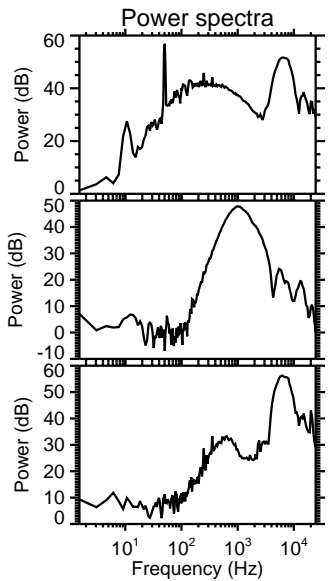
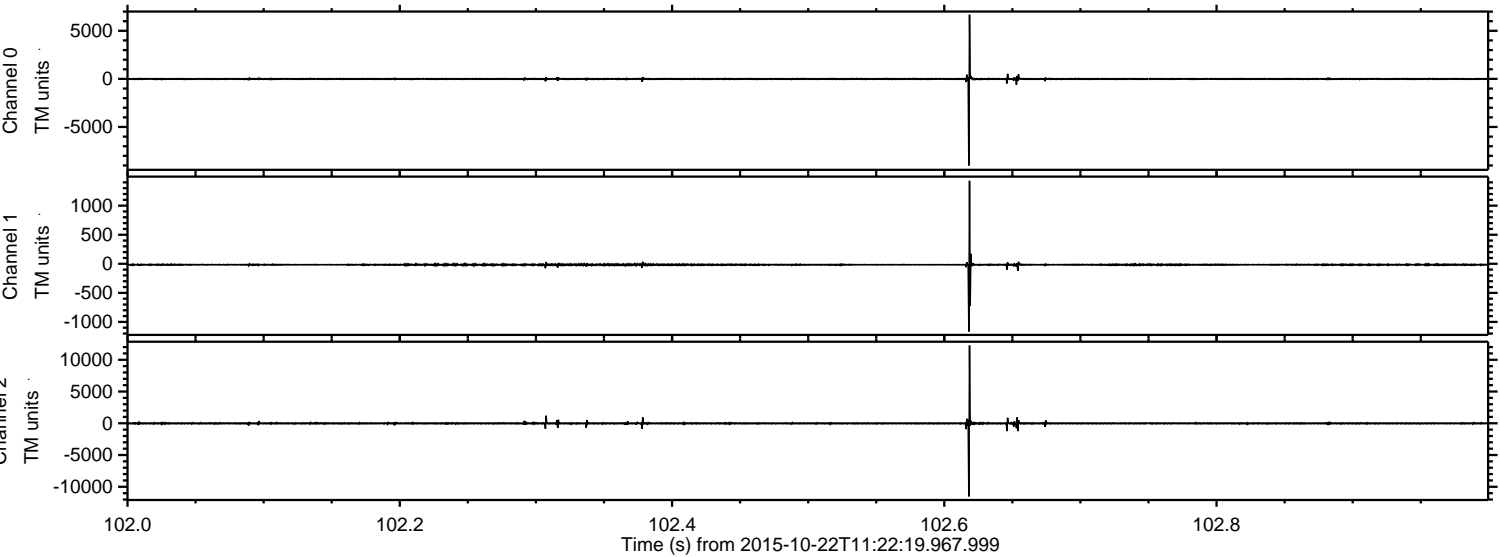

ELMAVAN 3D WAVEFORMS (Measured data sampled at 50 kHz) 51000 packets of 144 samples from 2015-10-22T11:22:19.967.999. Part 61/147

Processed Thu Oct 22 13:29:53 2015 by ELM ver.2012-10-06 from 001__elm20151022_112218__dat00.bin

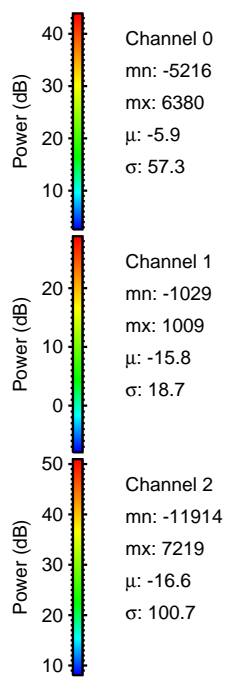
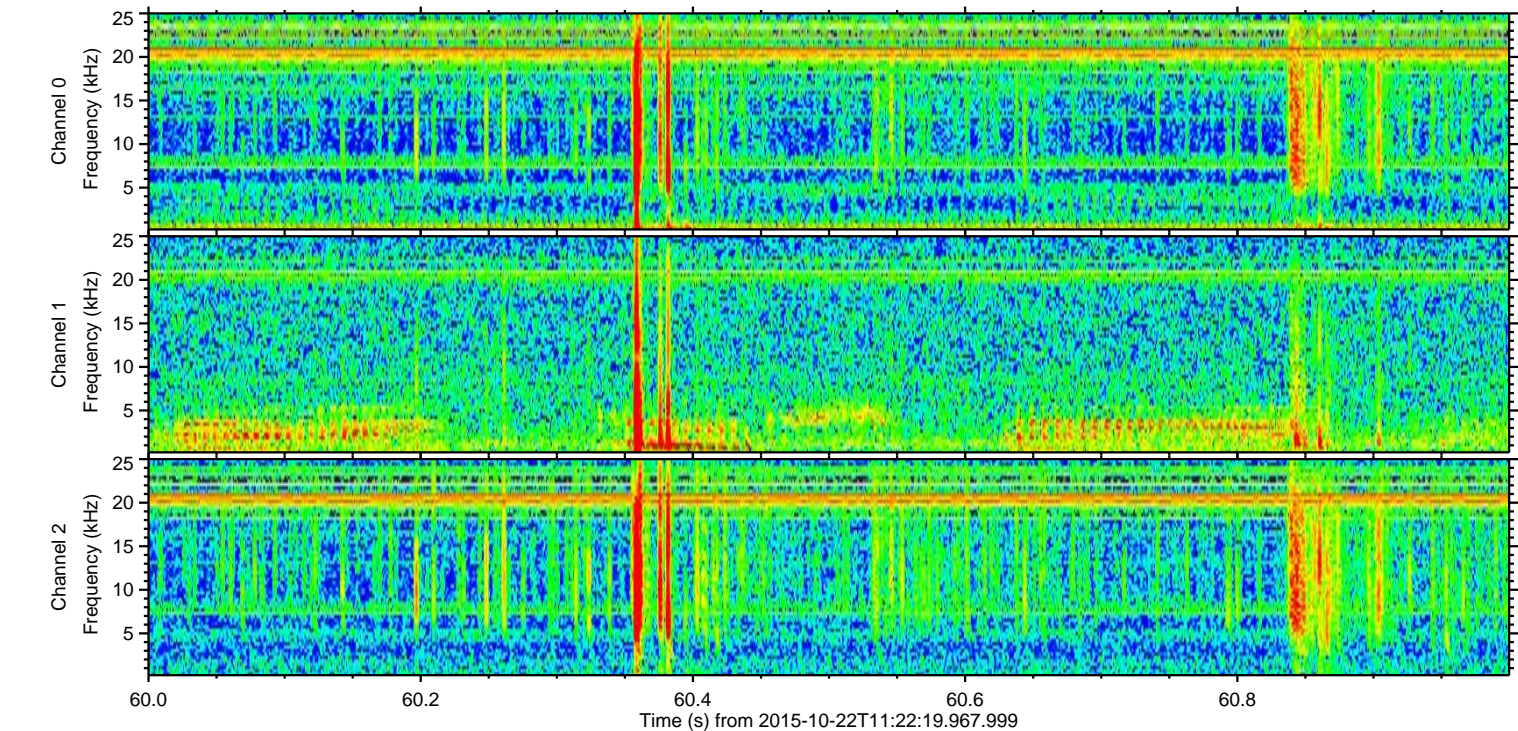
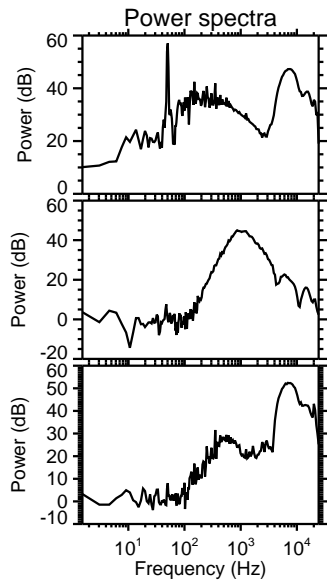
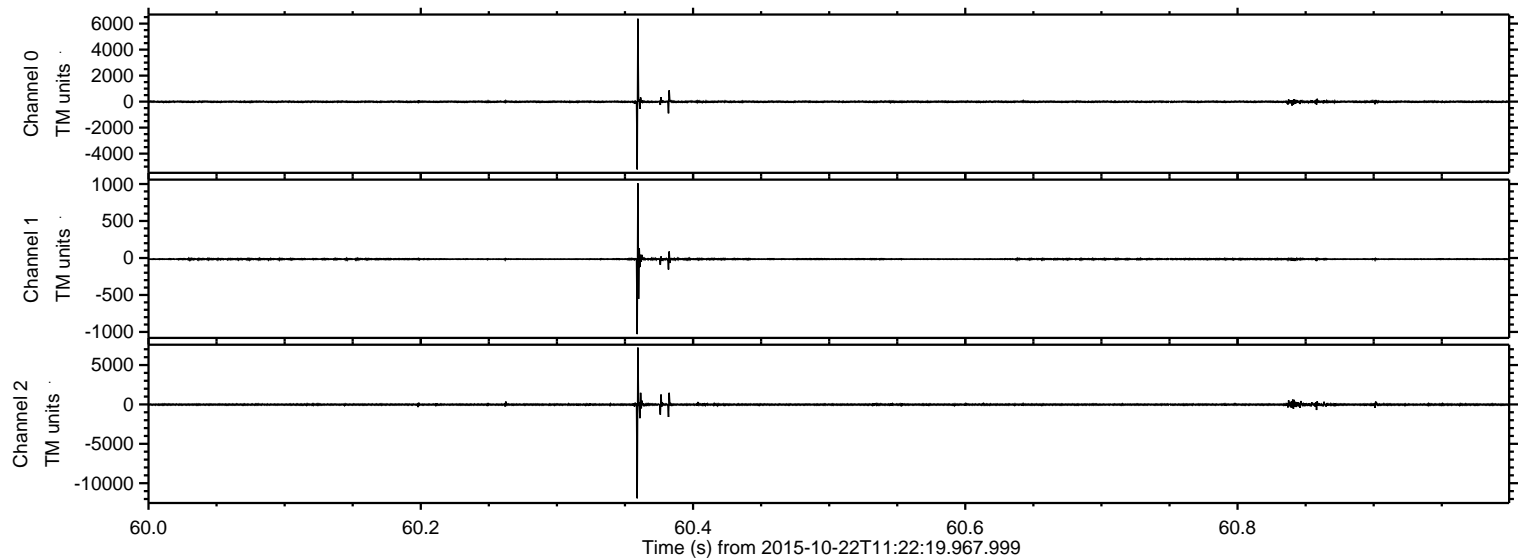

Processed Thu Oct 22 13:29:54 2015 by ELM ver.2012-10-06 from 001__elm20151022_112218__dat00.bin

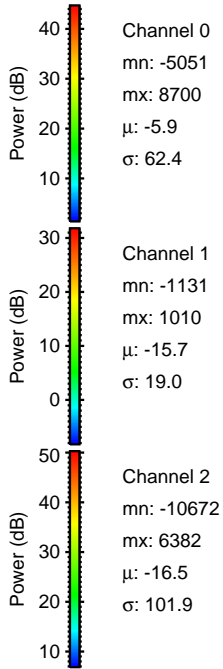
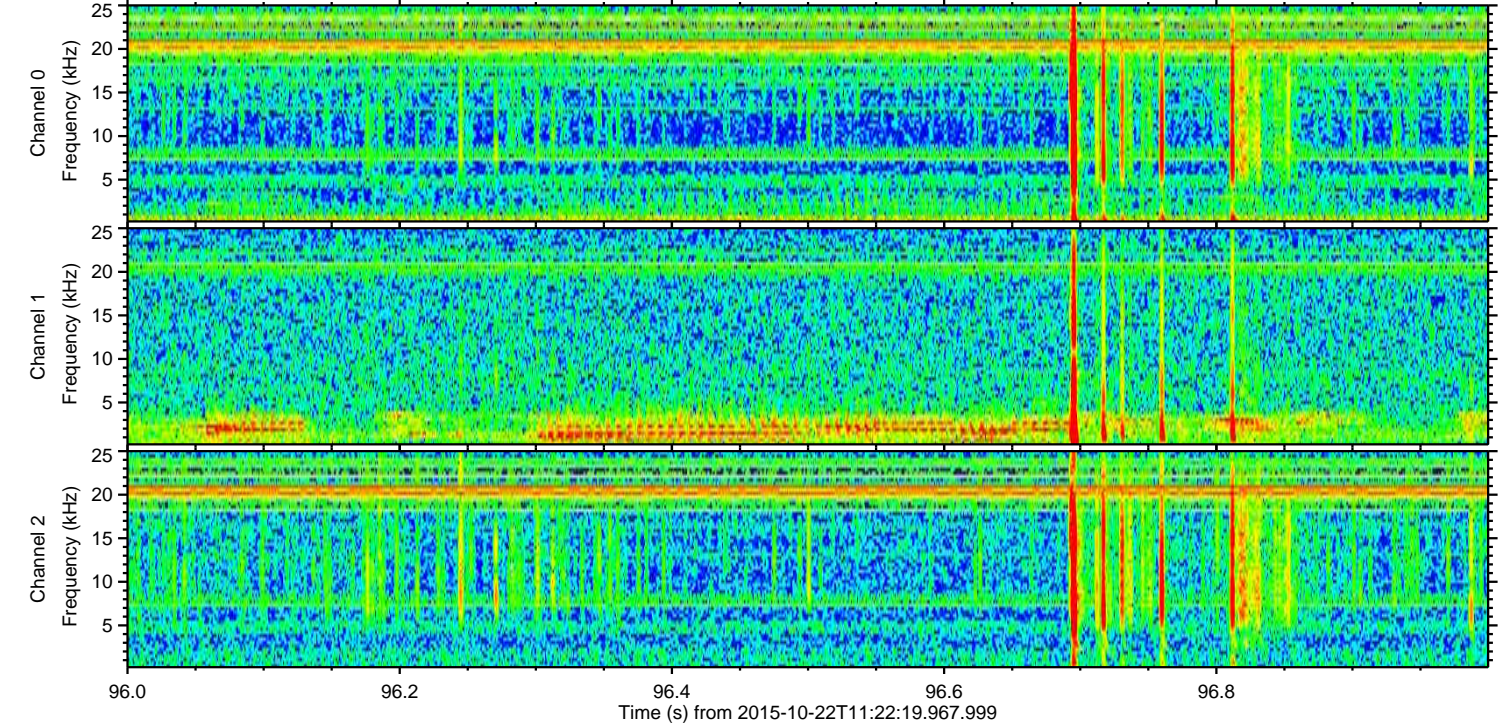
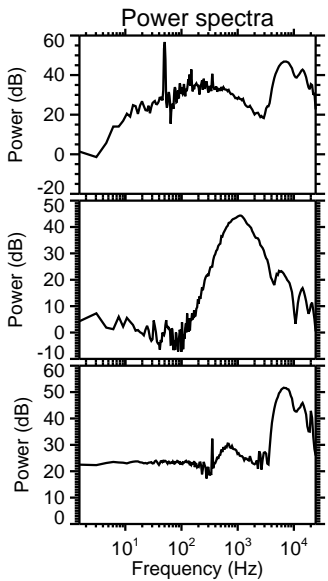
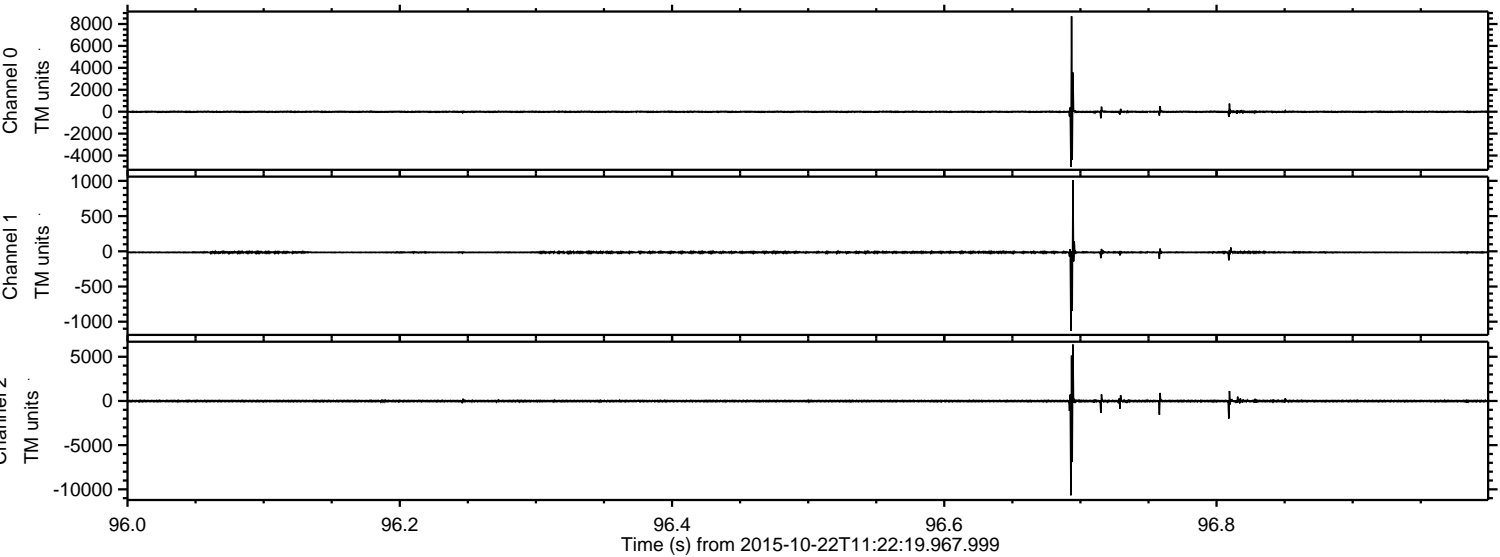

ELMAVAN 3D WAVEFORMS (Measured data sampled at 50 kHz) 51000 packets of 144 samples from 2015-10-22T11:22:19.967.999. Part 129/147

Processed Thu Oct 22 13:29:55 2015 by ELM ver.2012-10-06 from 001__elm20151022_112218__dat00.bin

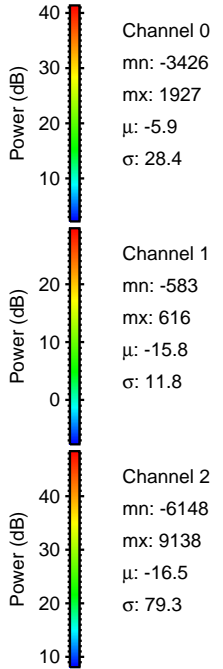
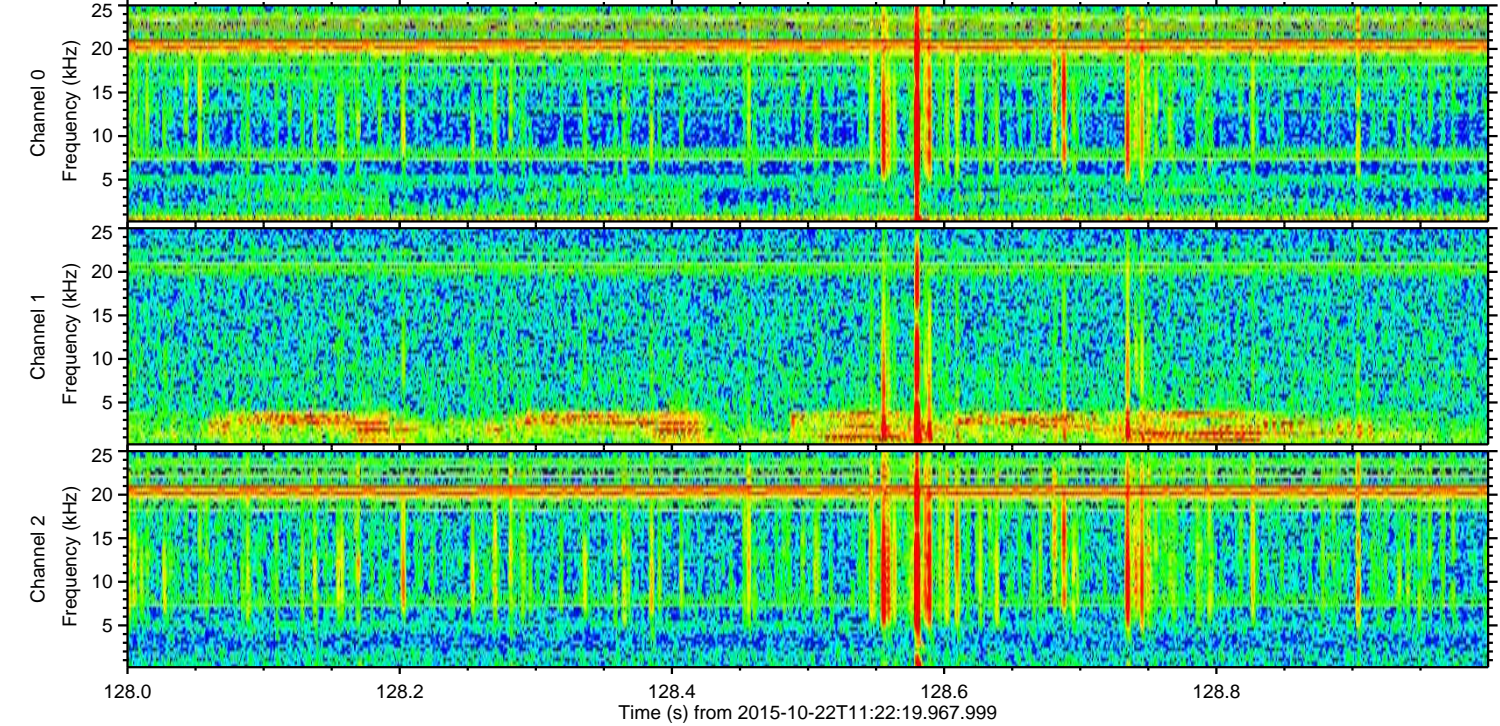
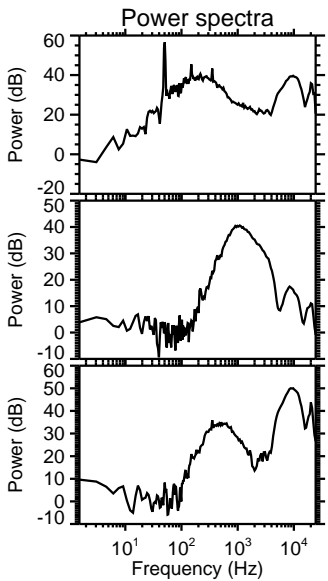
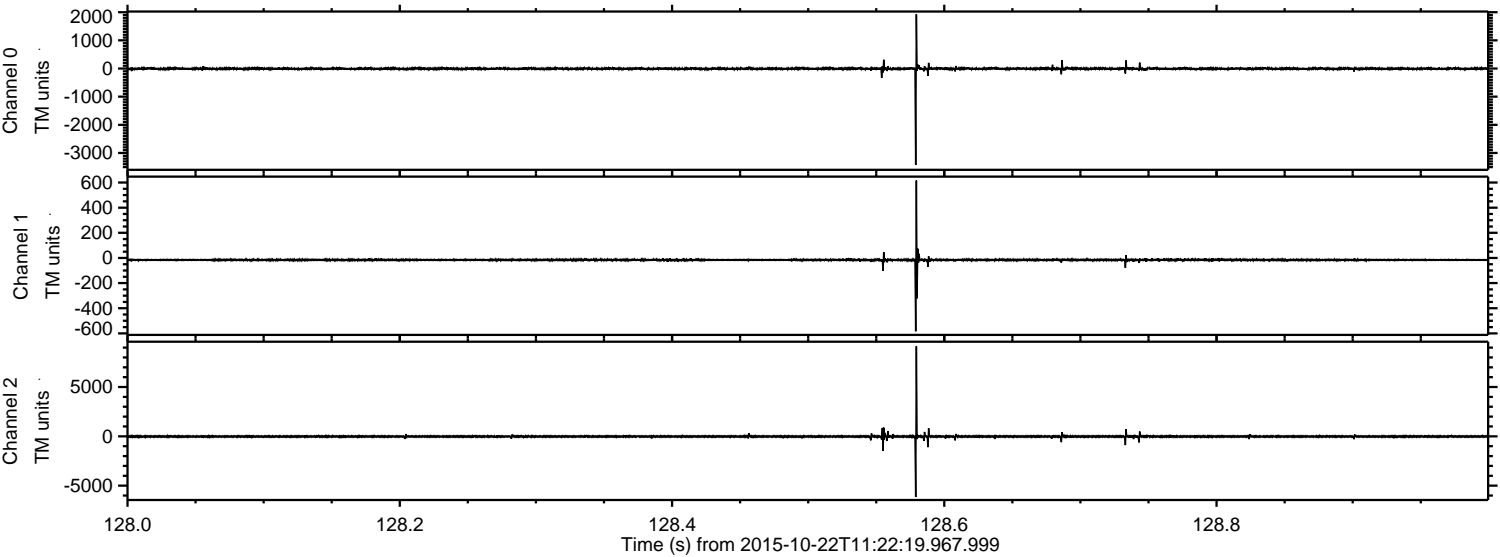

Channel 0
mn: -3426
mx: 1927
 μ : -5.9
 σ : 28.4

Channel 1
mn: -583
mx: 616
 μ : -15.8
 σ : 11.8

Channel 2
mn: -6148
mx: 9138
 μ : -16.5
 σ : 79.3

ELMAVAN 3D WAVEFORMS (Measured data sampled at 50 kHz) 51000 packets of 144 samples from 2015-10-22T11:22:19.967.999. Part 138/147

Processed Thu Oct 22 13:29:56 2015 by ELM ver.2012-10-06 from 001__elm20151022_112218__dat00.bin

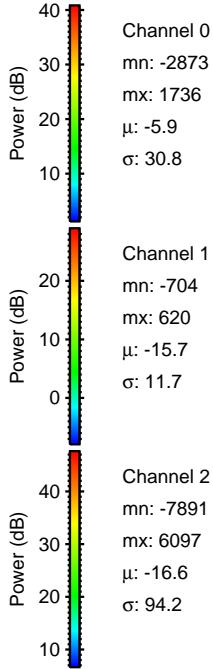
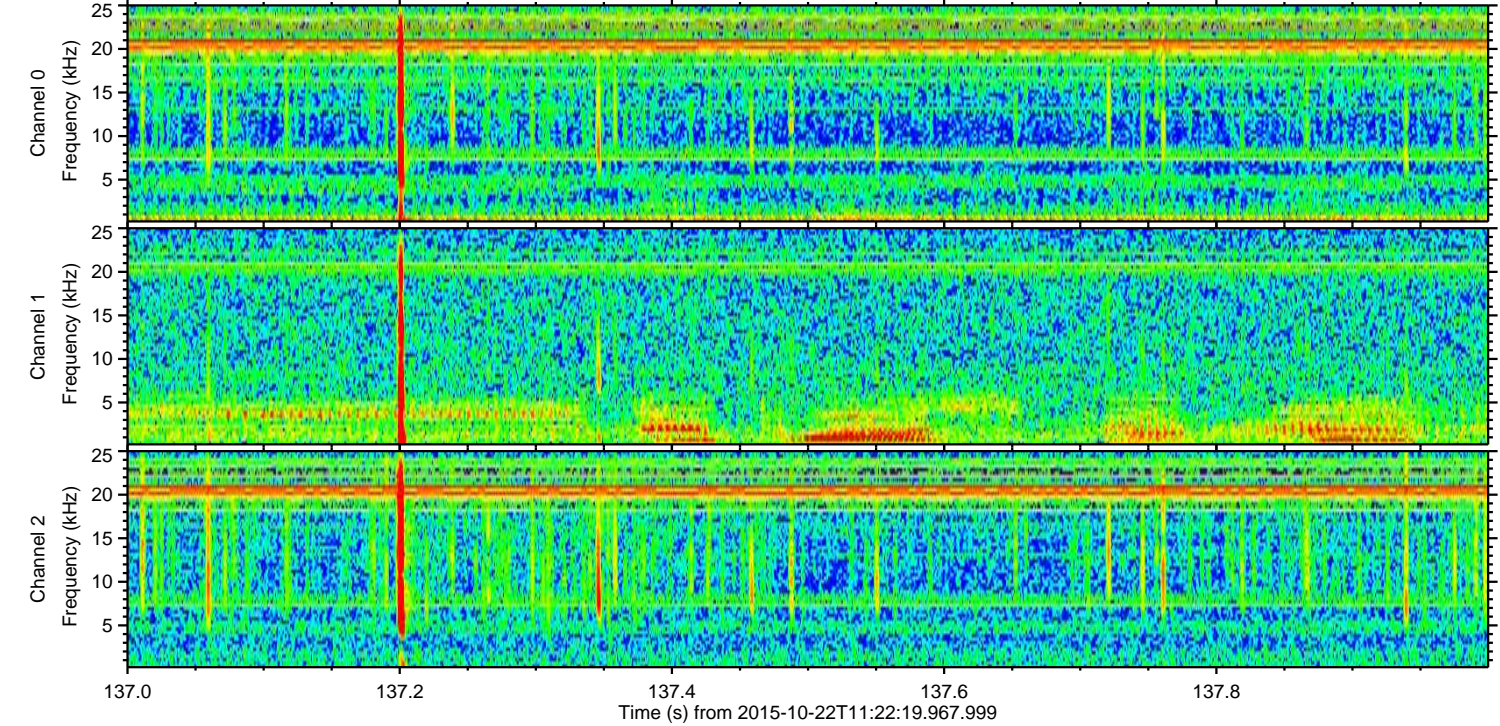
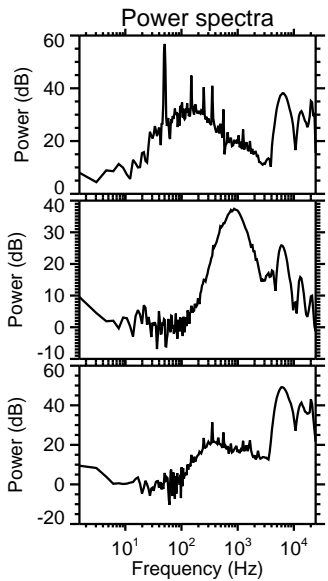
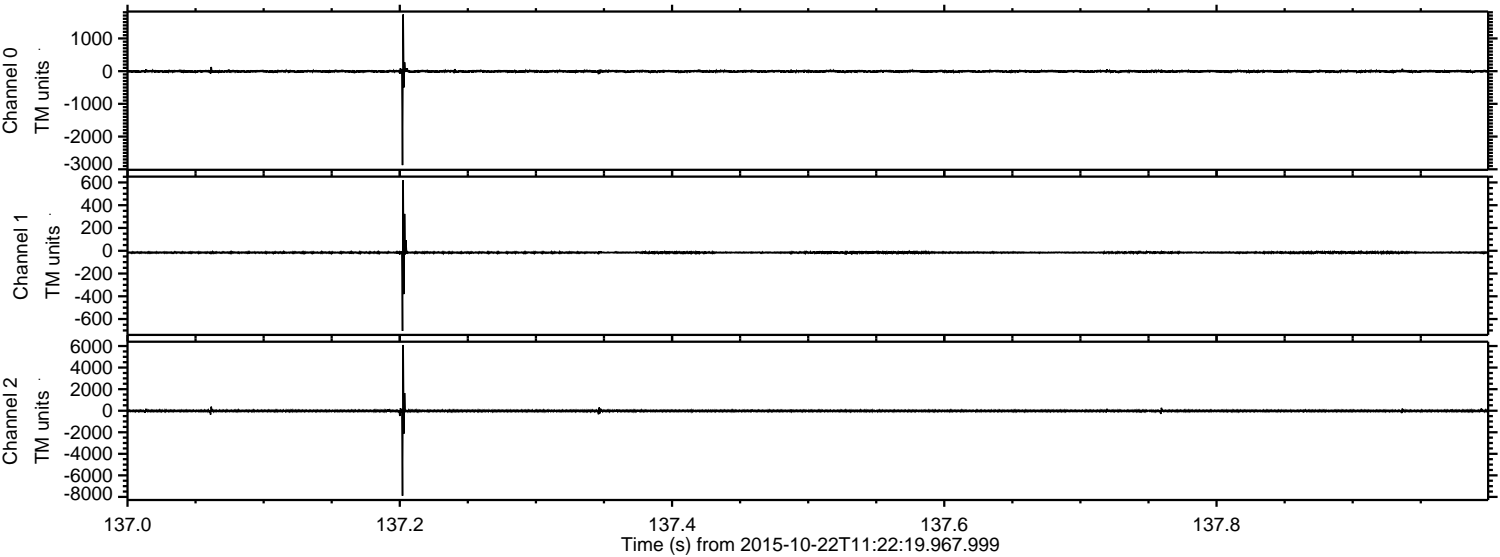

Processed Thu Oct 22 13:29:57 2015 by ELM ver.2012-10-06 from 001__elm20151022_112218__dat00.bin

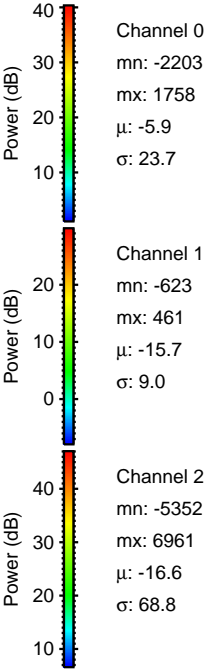
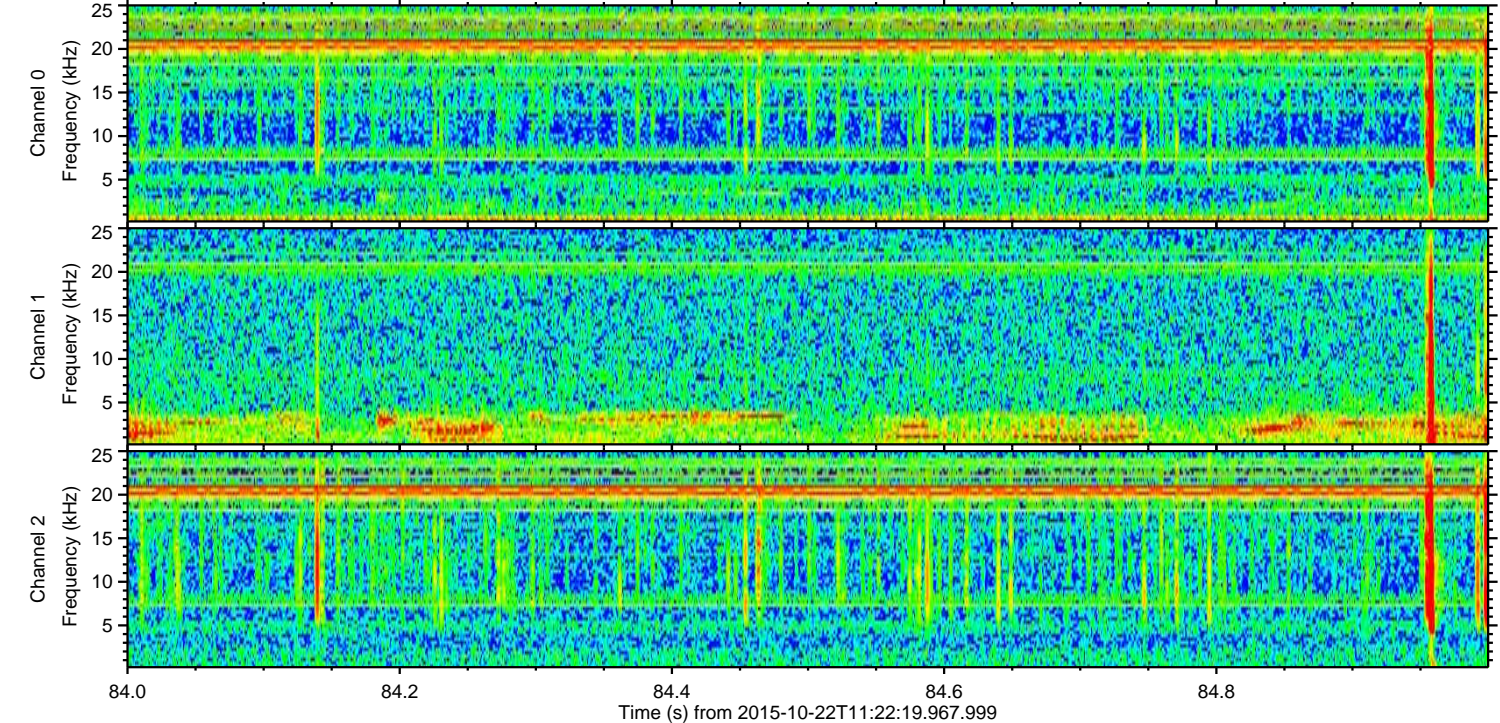
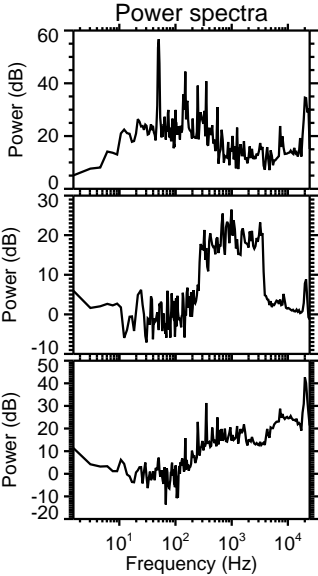
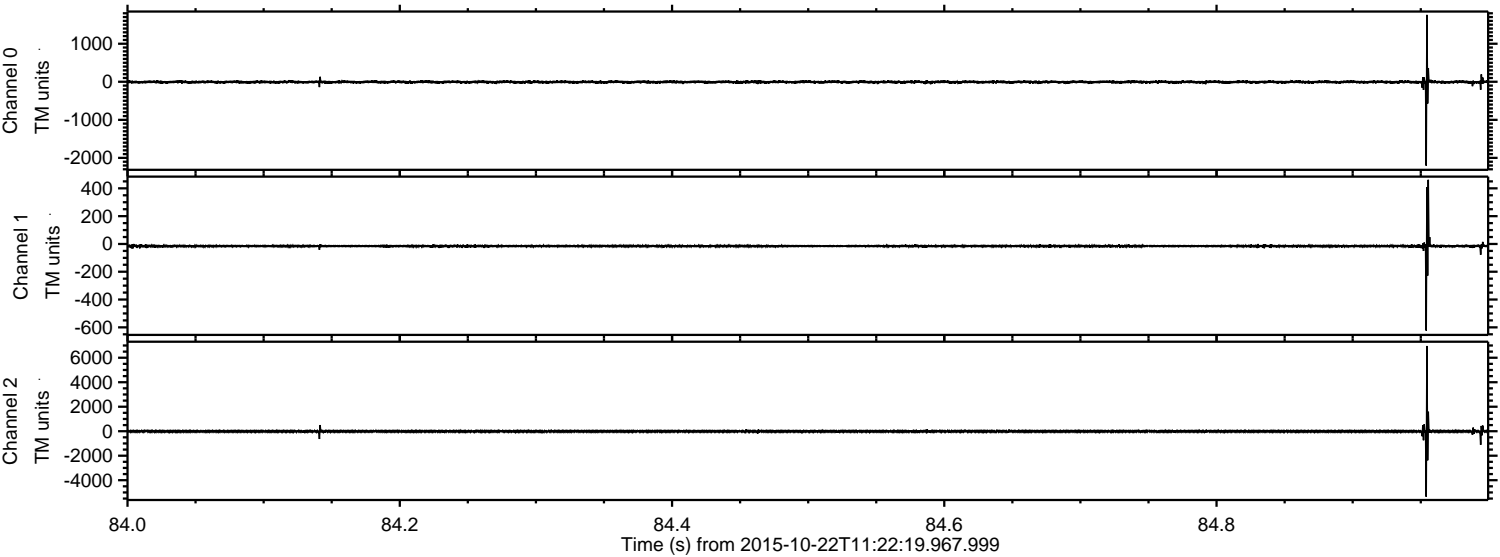

Processed Thu Oct 22 13:29:58 2015 by ELM ver.2012-10-06 from 001__elm20151022_112218__dat00.bin

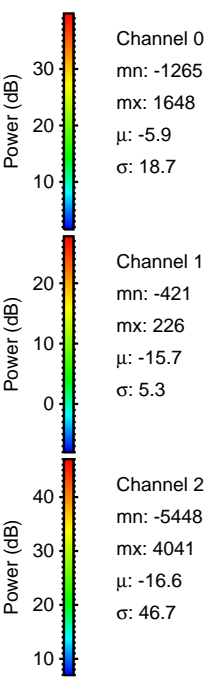
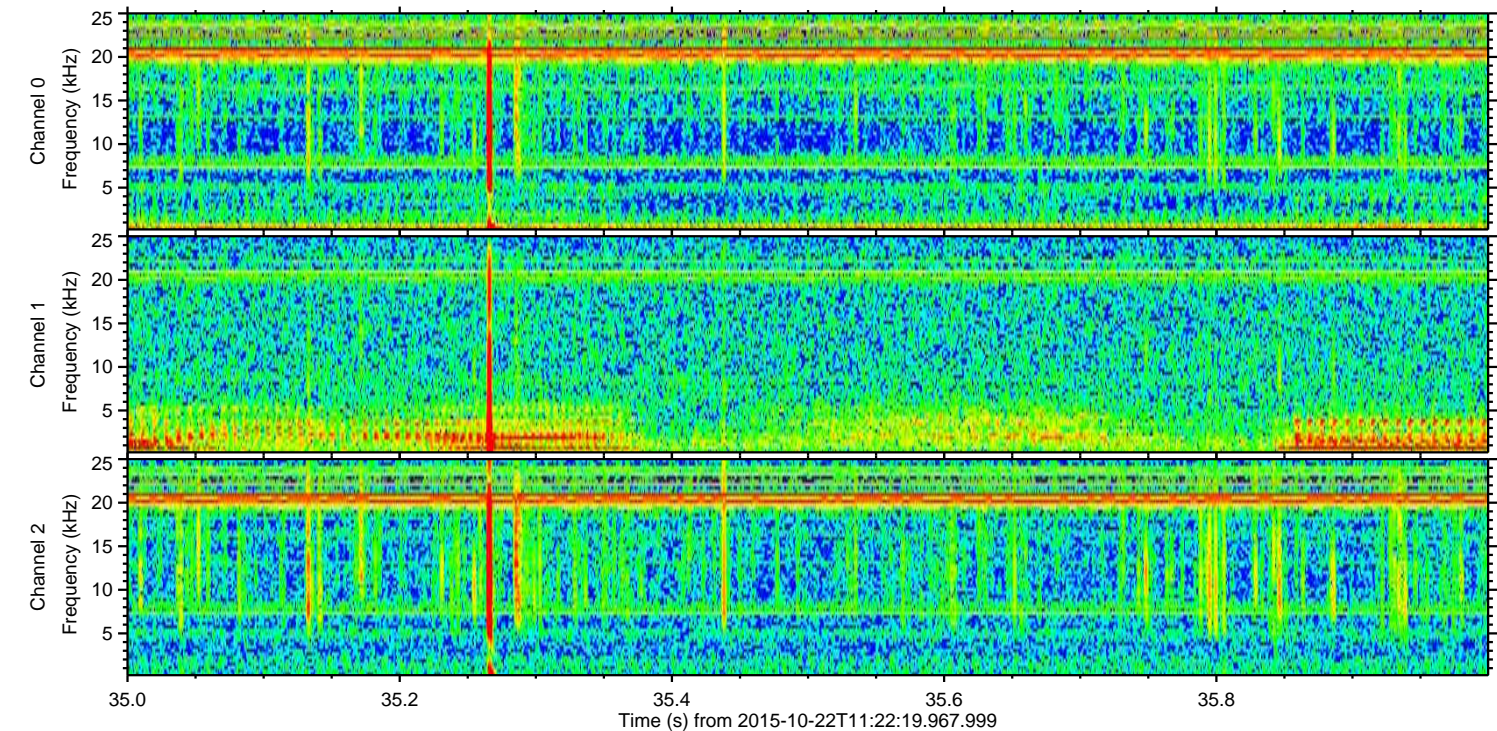
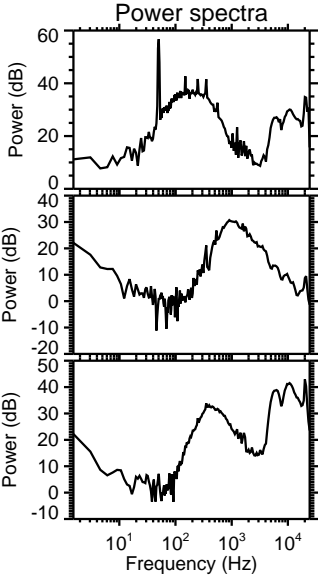
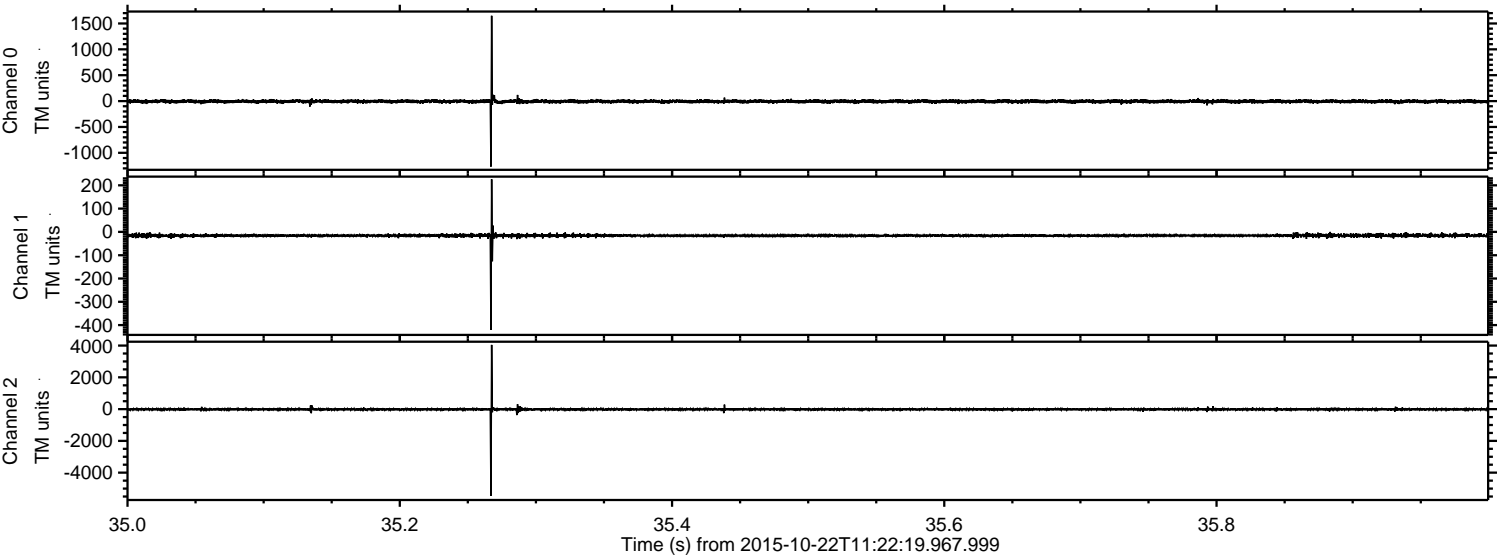

Processed Thu Oct 22 13:30:00 2015 by ELM ver.2012-10-06 from 001__elm20151022_112218__dat00.bin

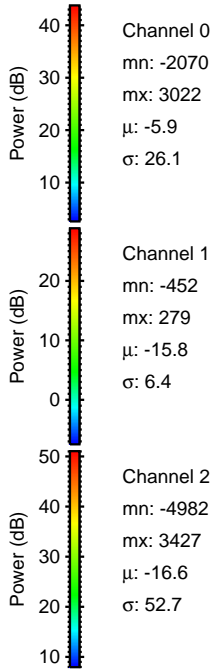
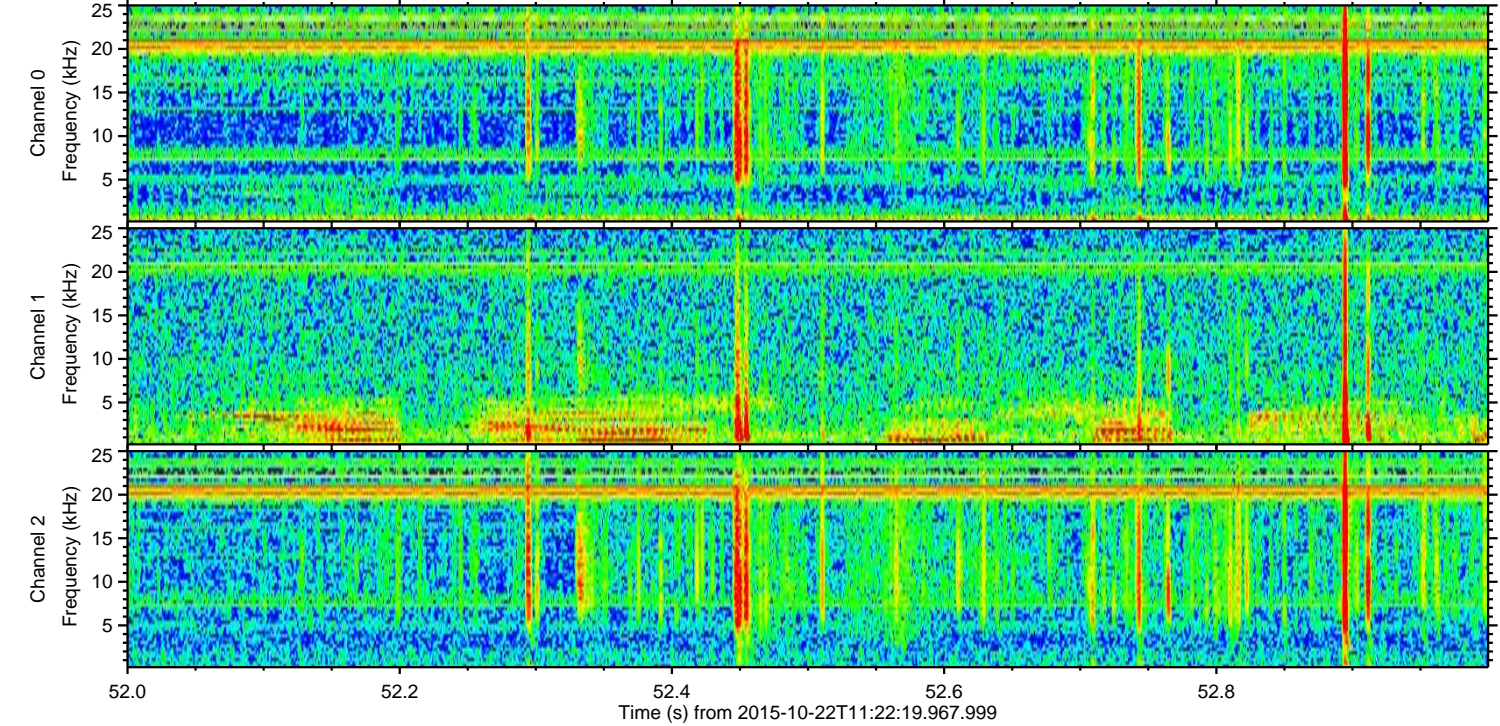
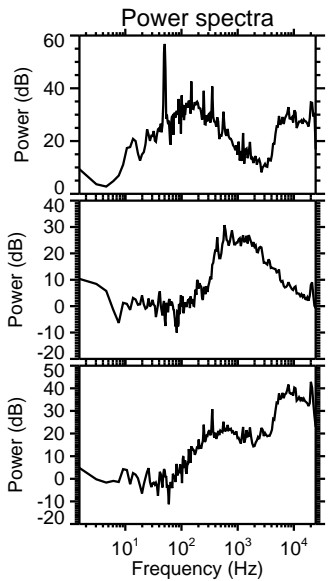
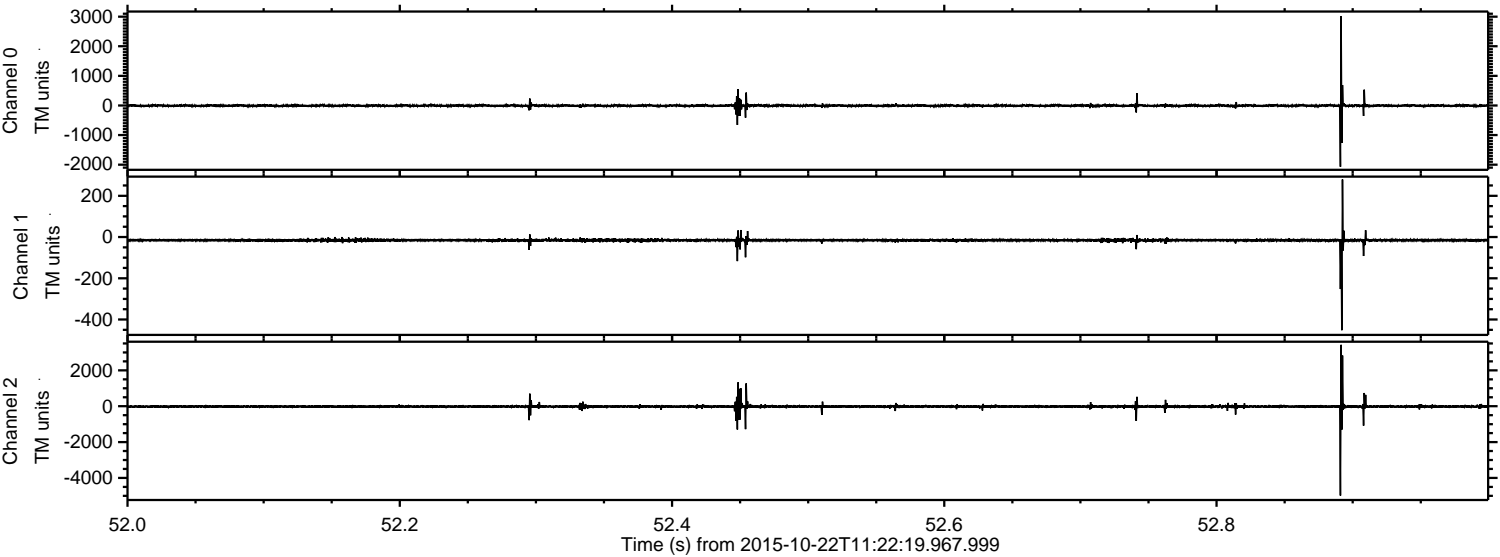

Processed Thu Oct 22 13:30:01 2015 by ELM ver.2012-10-06 from 001__elm20151022_112218__dat00.bin

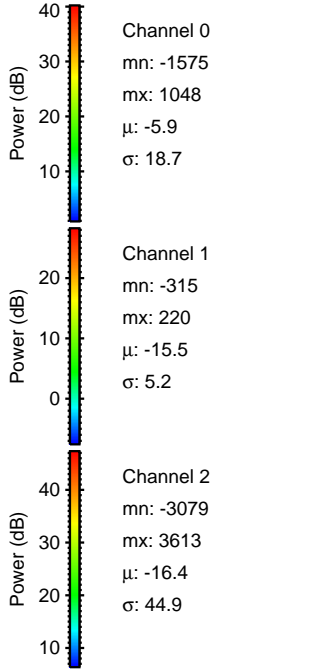
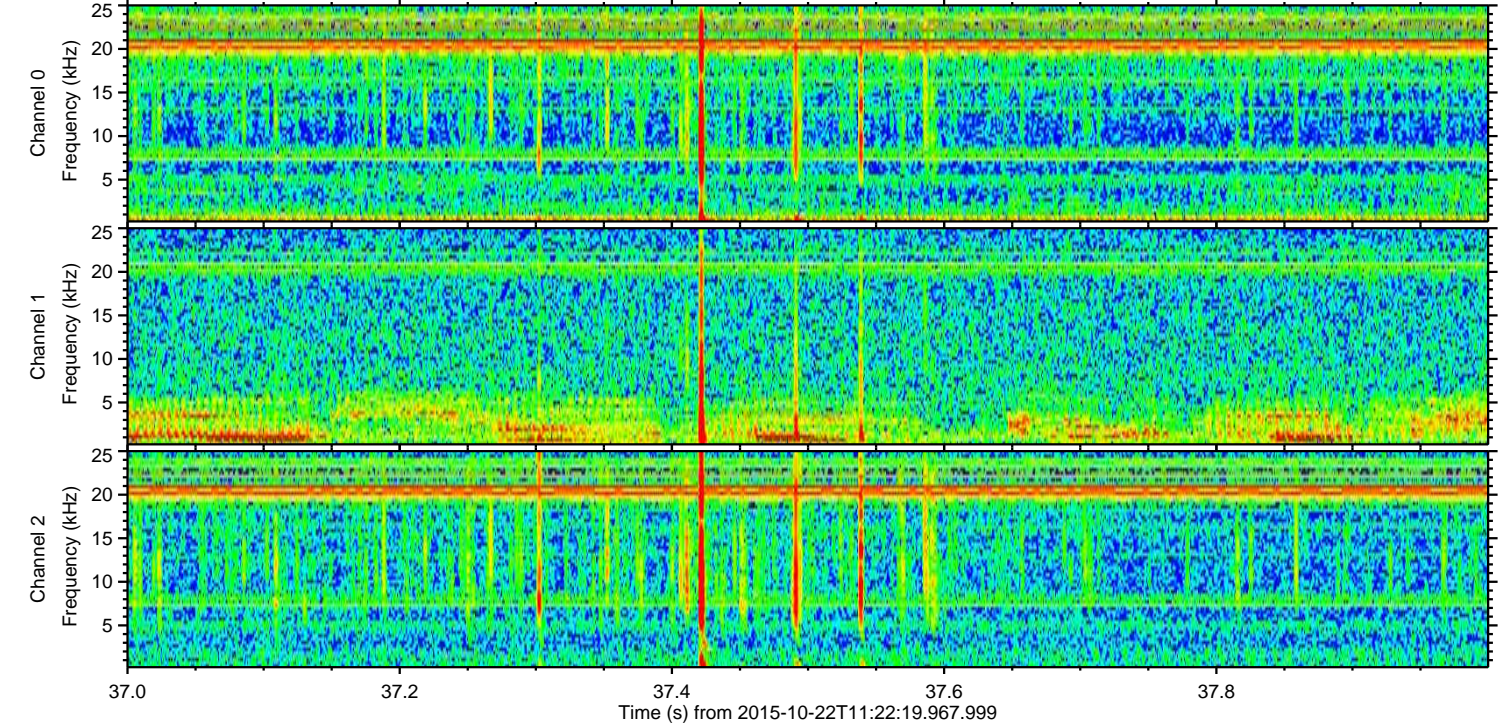
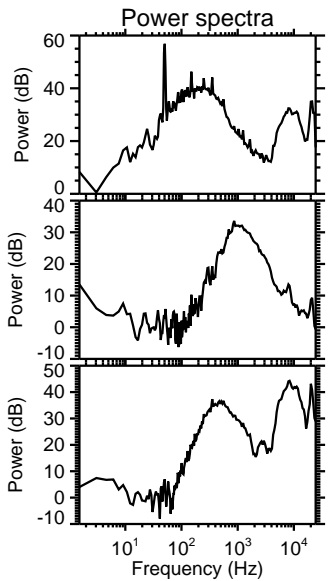
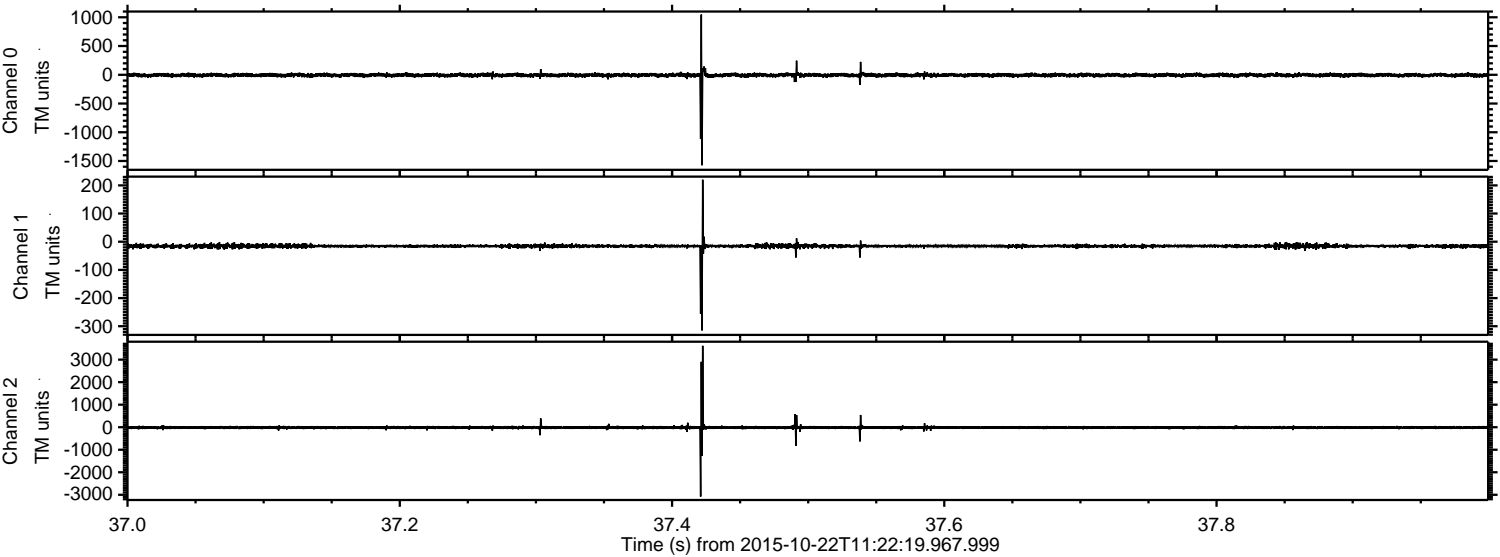

Processed Thu Oct 22 13:30:02 2015 by ELM ver.2012-10-06 from 001__elm20151022_112218__dat00.bin

