

ELMAVAN 3D WAVEFORMS (Measured data sampled at 50 kHz) 51000 packets of 144 samples from 2015-10-21T15:31:32.437.999.

Processed Wed Oct 21 17:37:54 2015 by ELM ver.2012-10-06 from 001__elm20151021_153131__dat00.bin

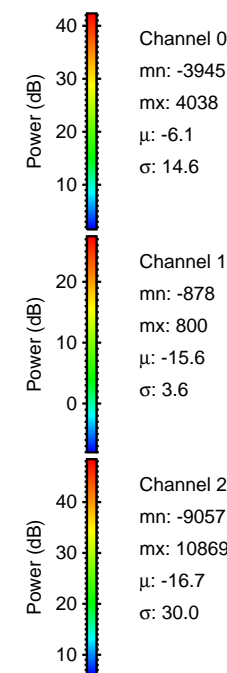

Processed Wed Oct 21 17:38:10 2015 by ELM ver.2012-10-06 from 001__elm20151021_153131__dat00.bin

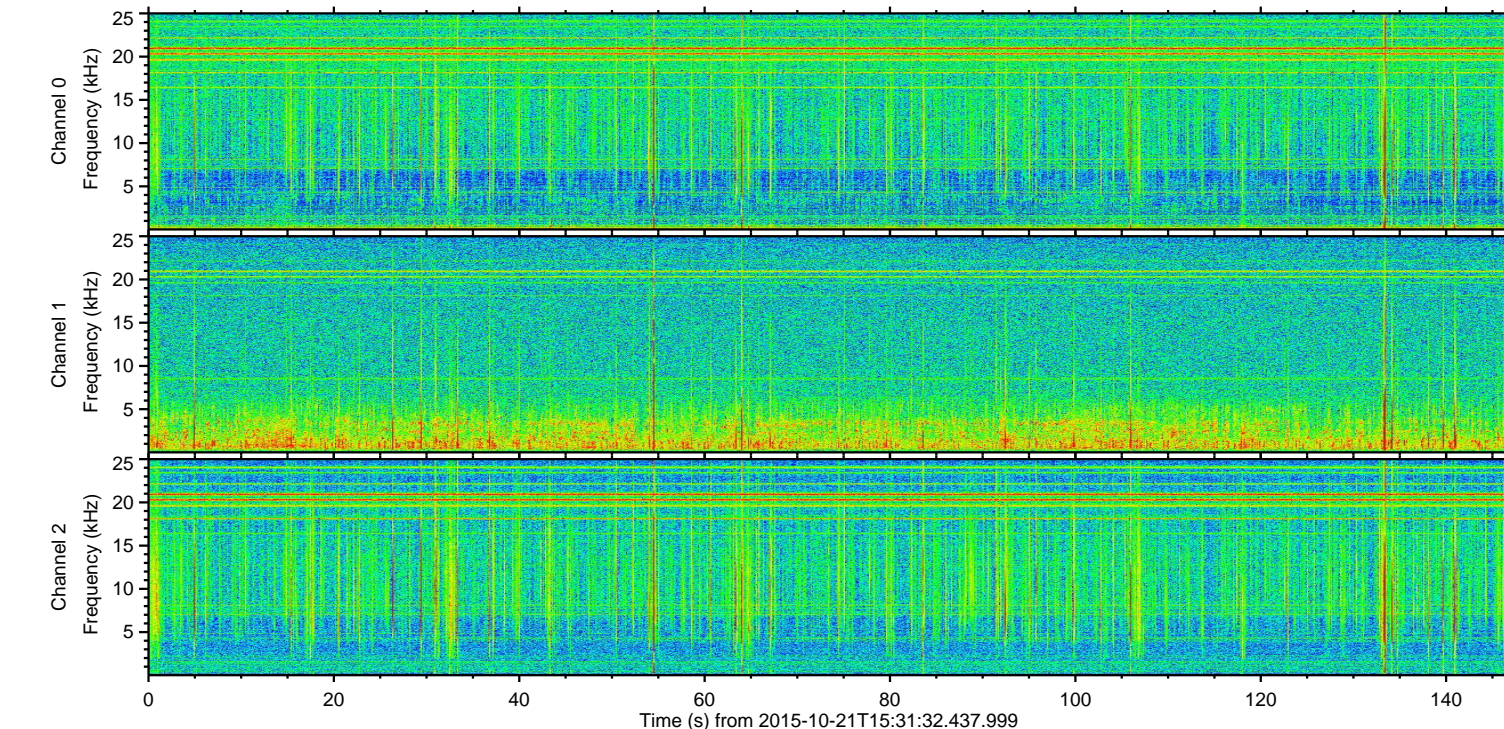
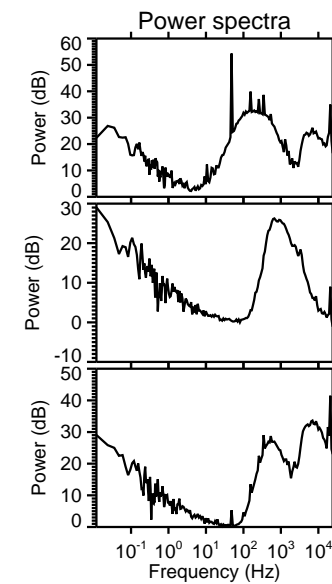
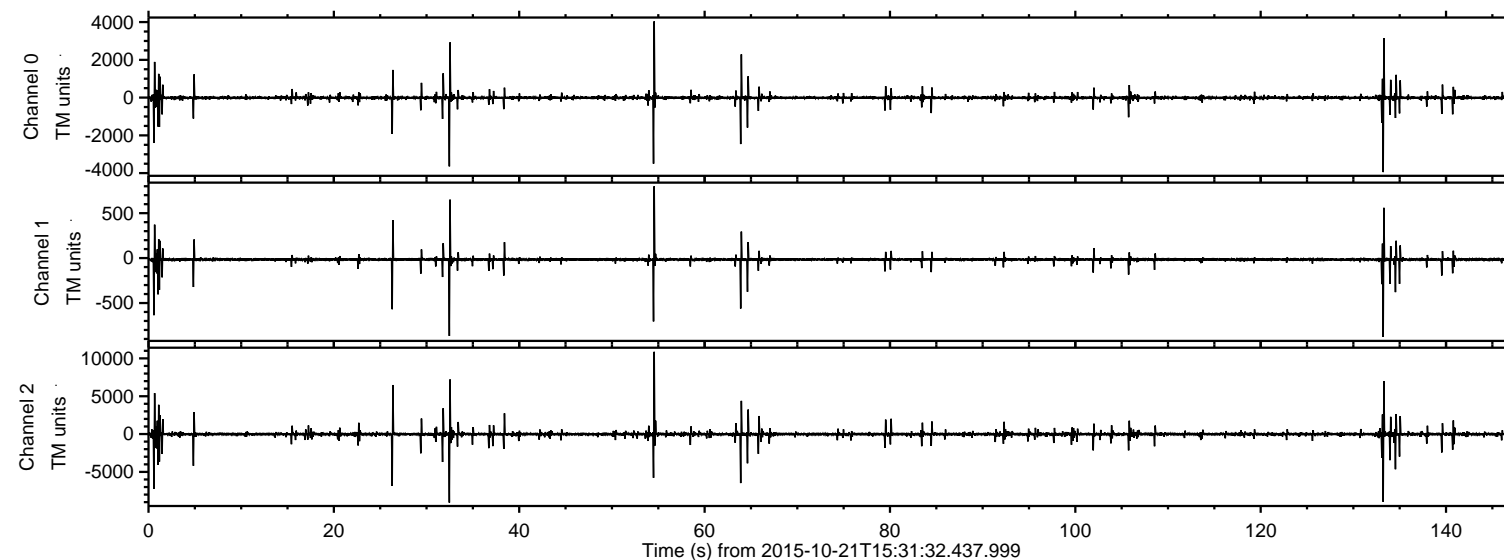
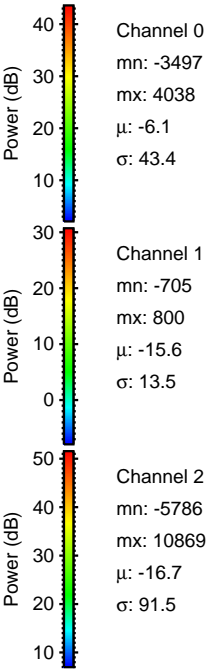
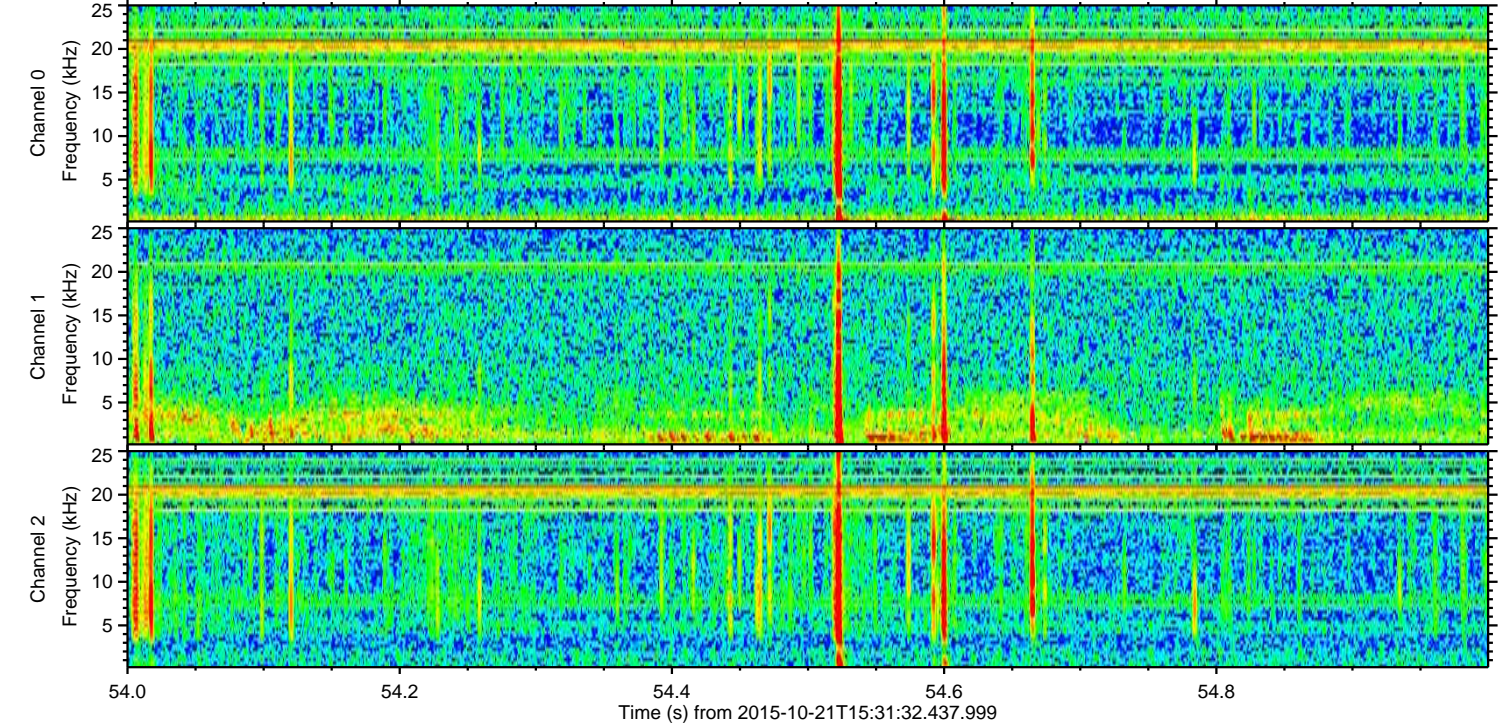
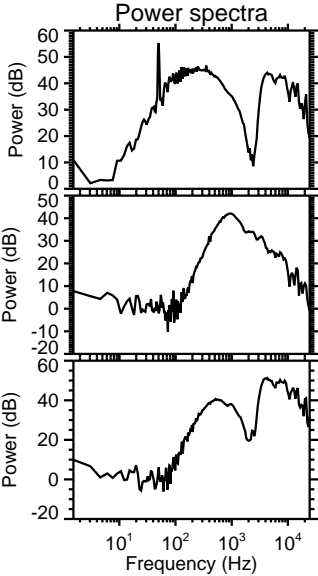
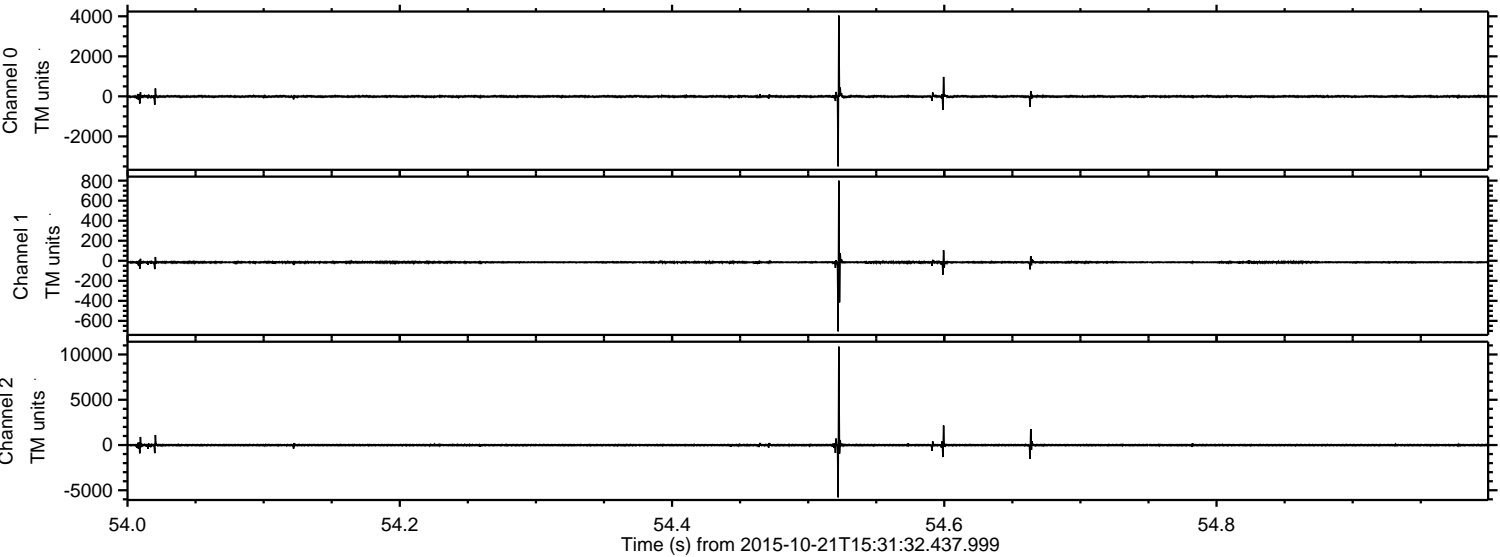

Processed Wed Oct 21 17:38:11 2015 by ELM ver.2012-10-06 from 001__elm20151021_153131__dat00.bin

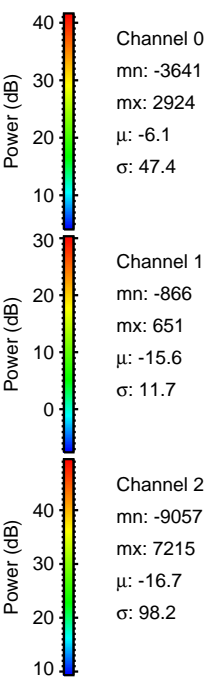
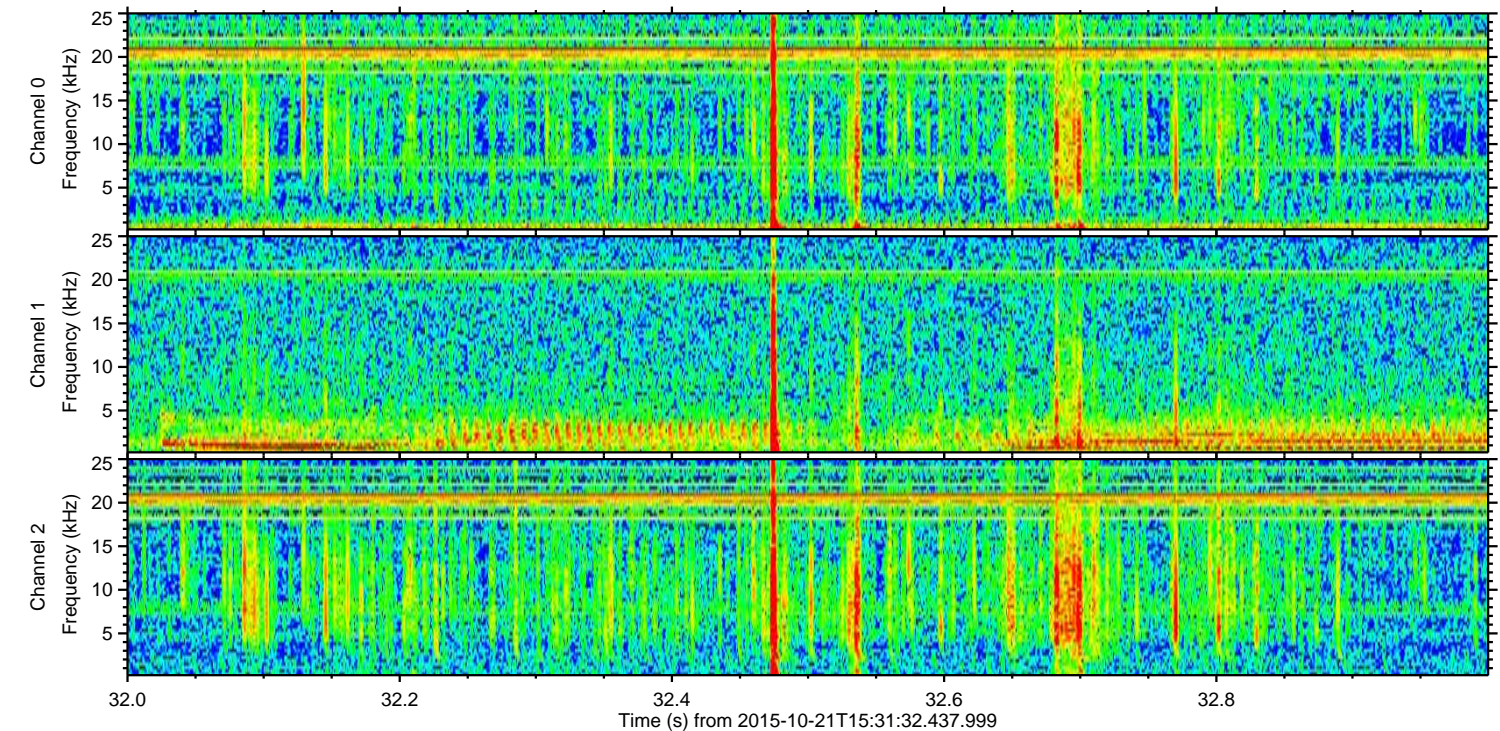
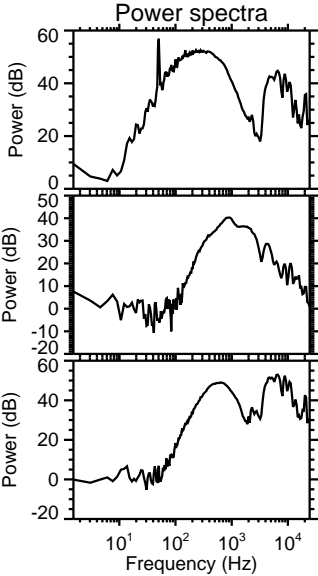
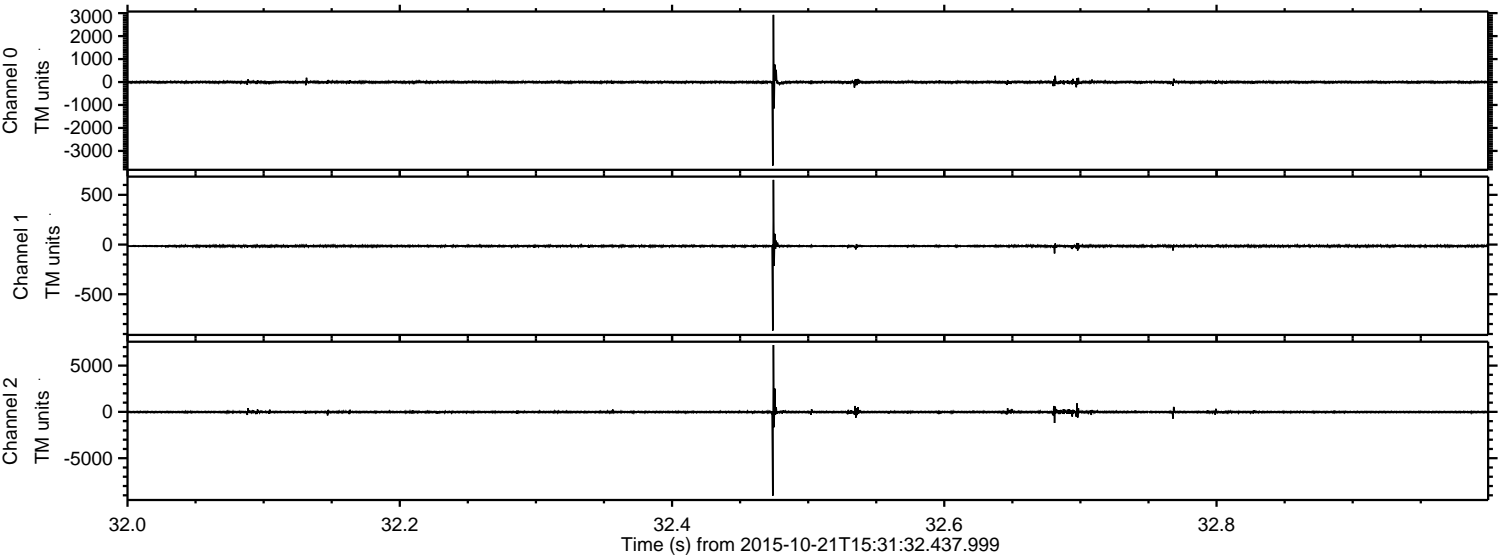

ELMAVAN 3D WAVEFORMS (Measured data sampled at 50 kHz) 51000 packets of 144 samples from 2015-10-21T15:31:32.437.999. Part 134/147

Processed Wed Oct 21 17:38:12 2015 by ELM ver.2012-10-06 from 001__elm20151021_153131__dat00.bin

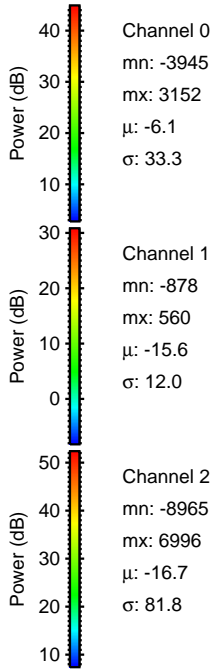
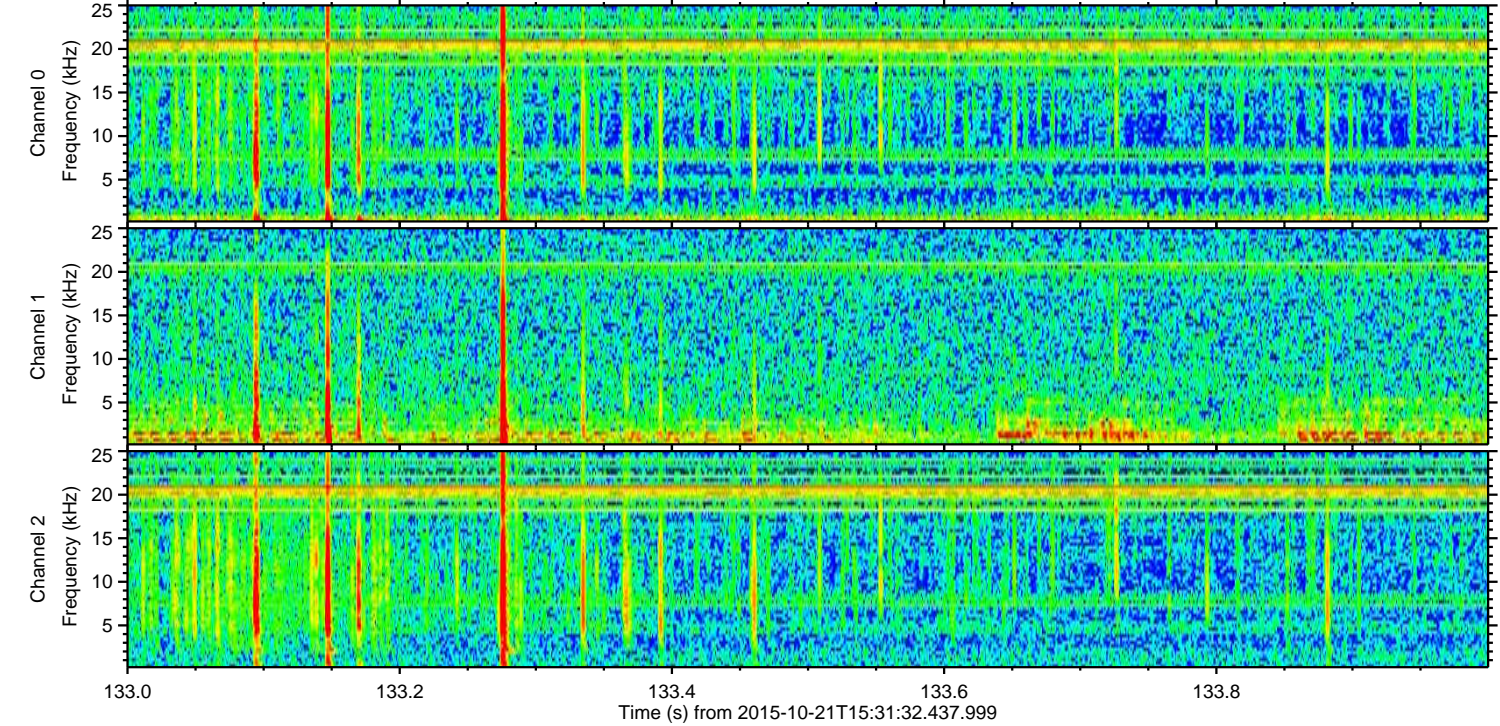
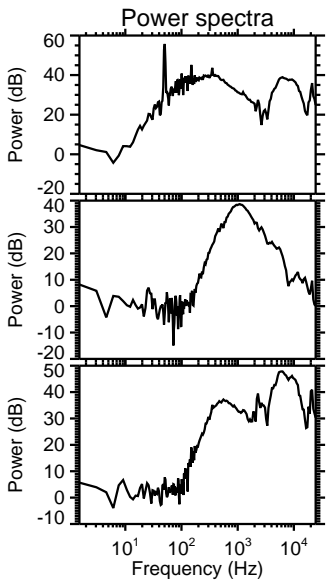
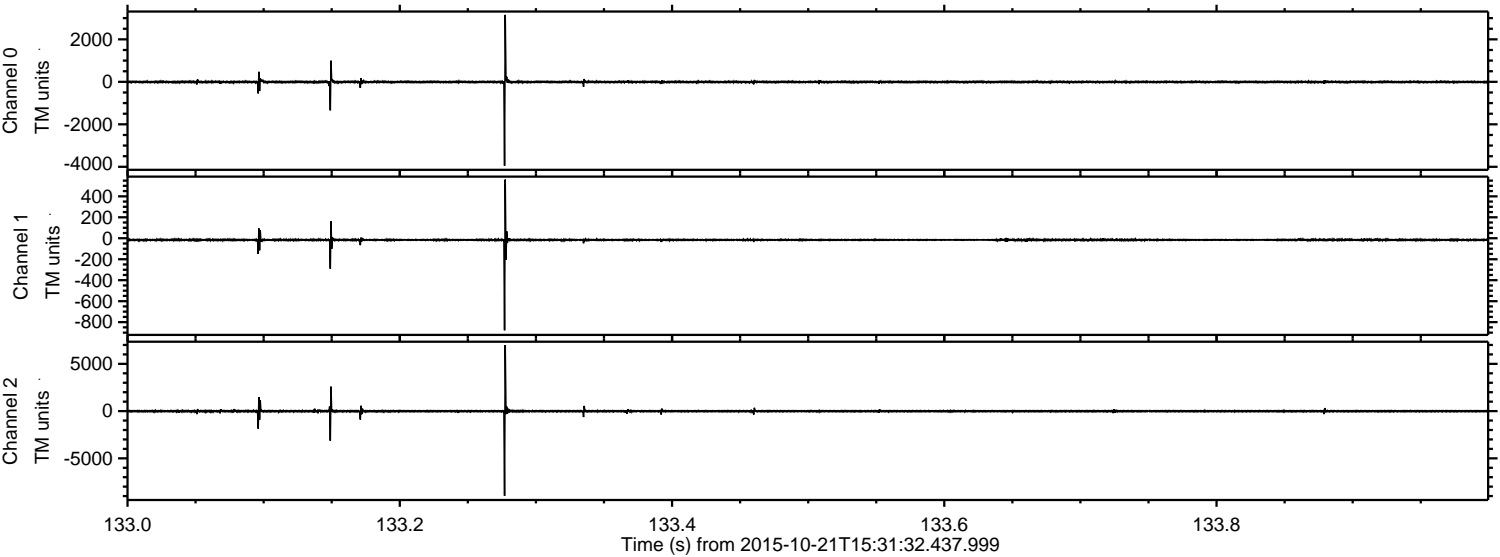

ELMAVAN 3D WAVEFORMS (Measured data sampled at 50 kHz) 51000 packets of 144 samples from 2015-10-21T15:31:32.437.999. Part 1/147

Processed Wed Oct 21 17:38:13 2015 by ELM ver.2012-10-06 from 001__elm20151021_153131__dat00.bin

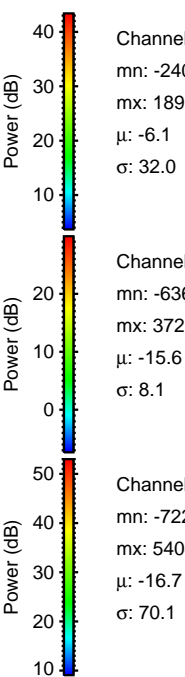
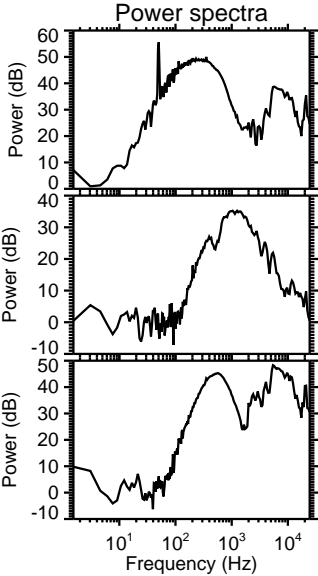
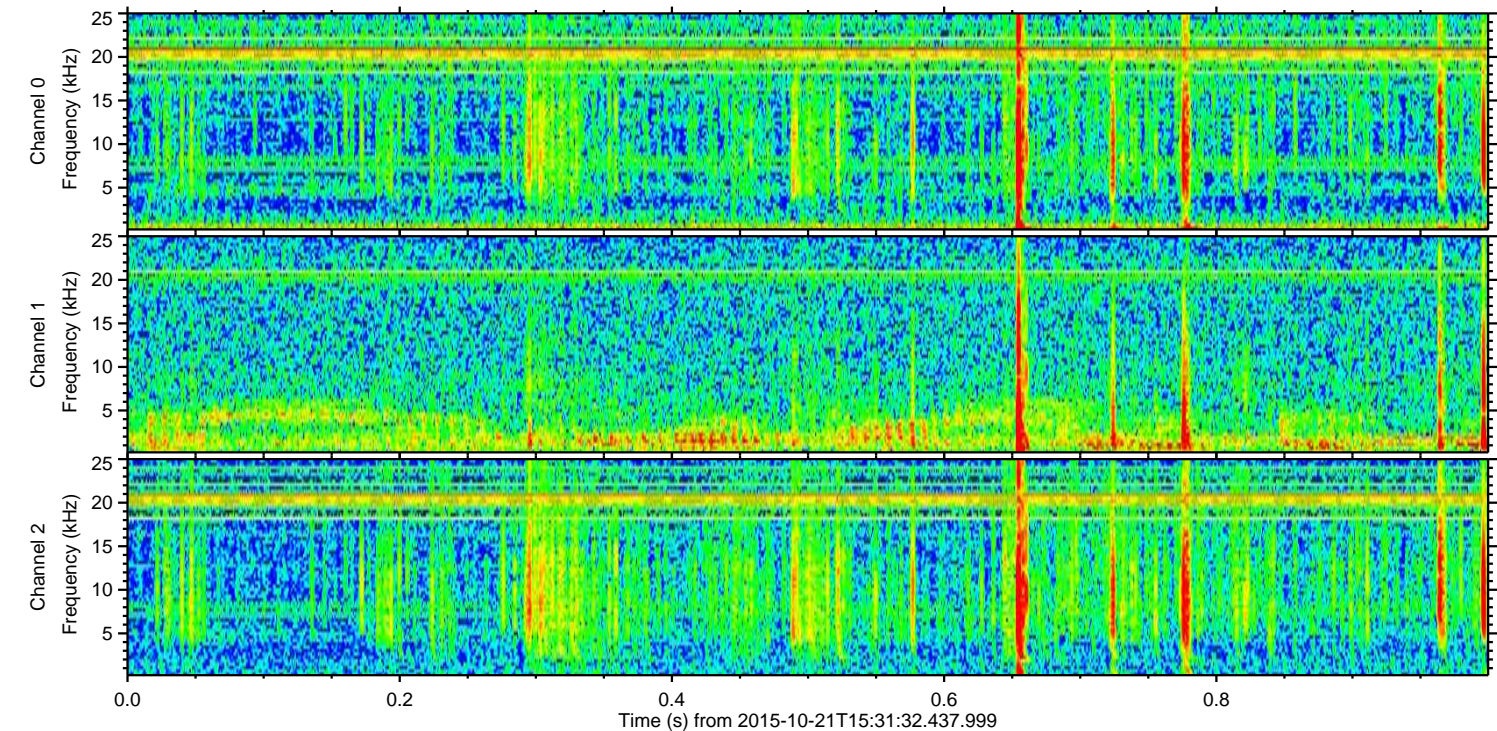
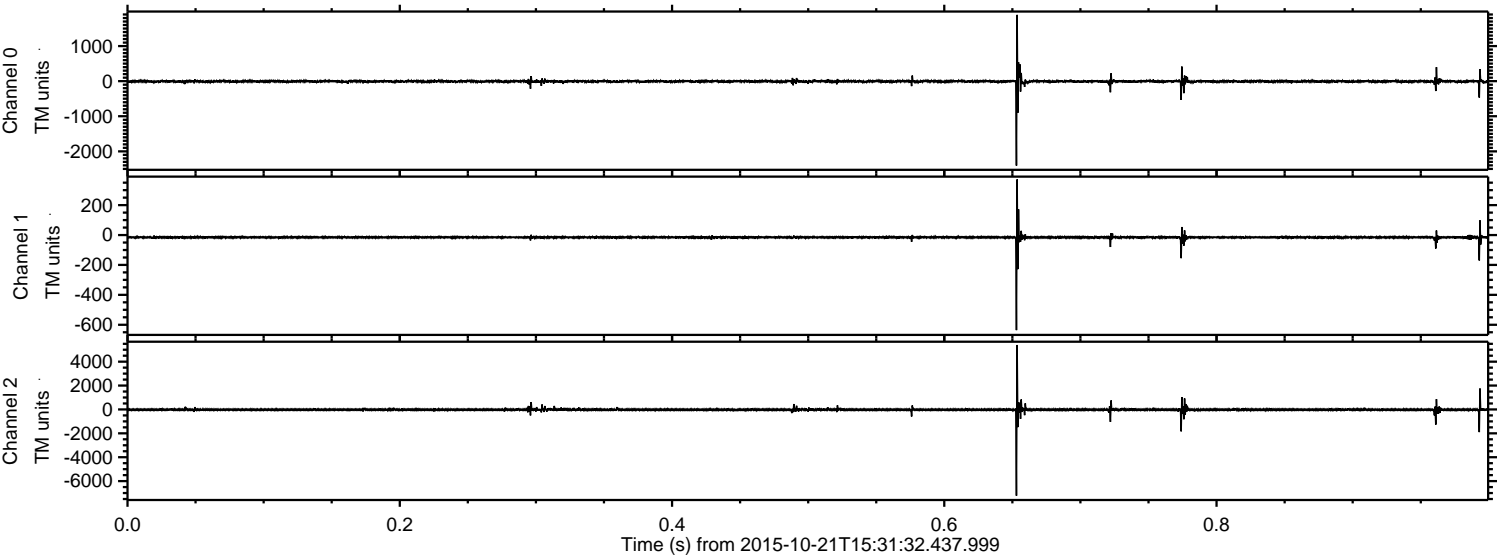

Processed Wed Oct 21 17:38:14 2015 by ELM ver.2012-10-06 from 001__elm20151021_153131__dat00.bin

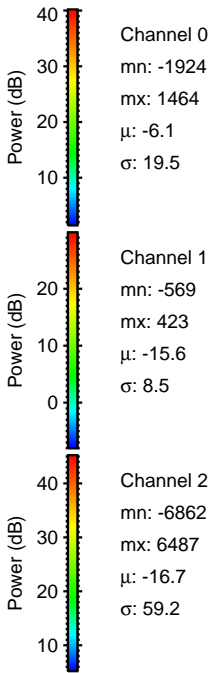
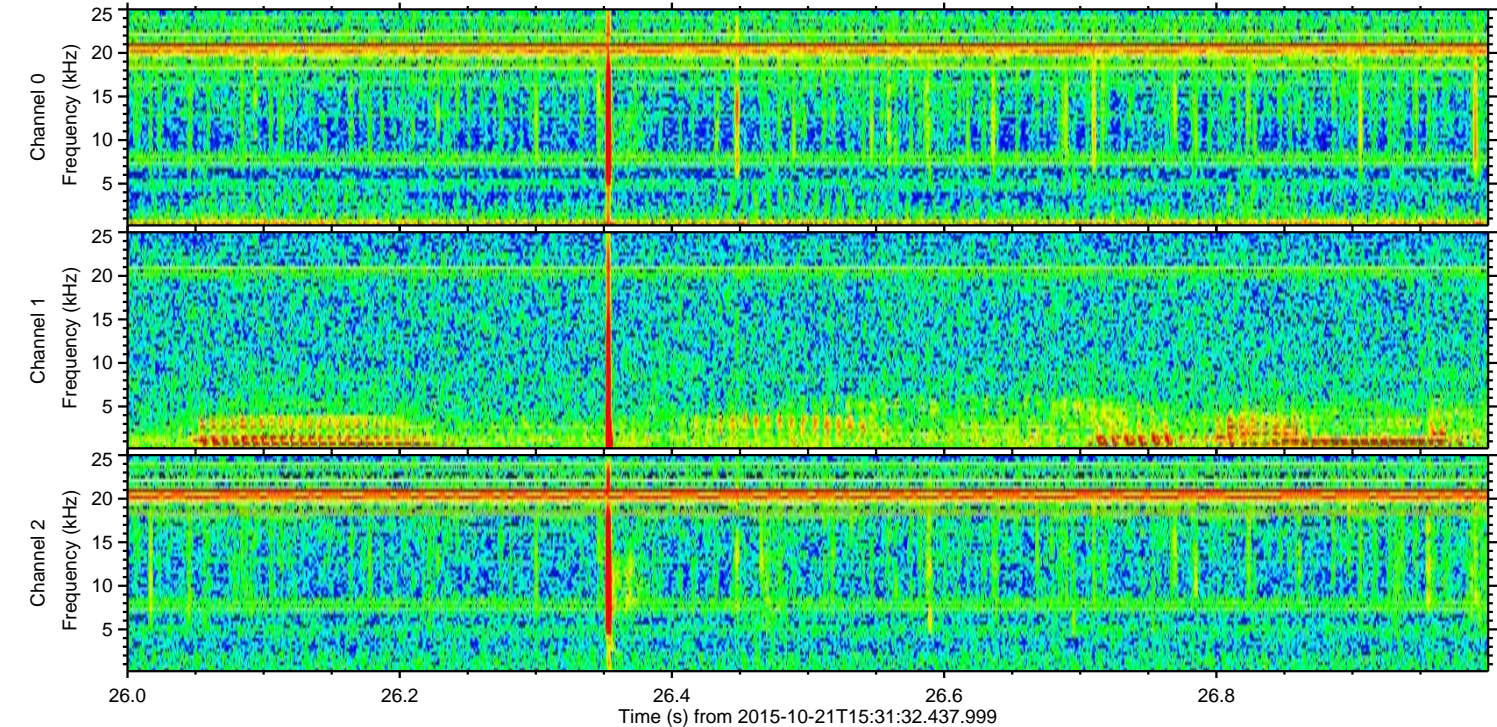
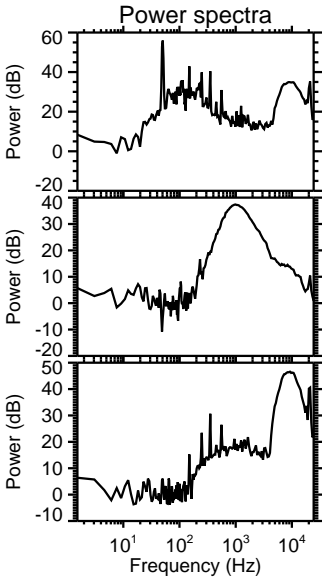
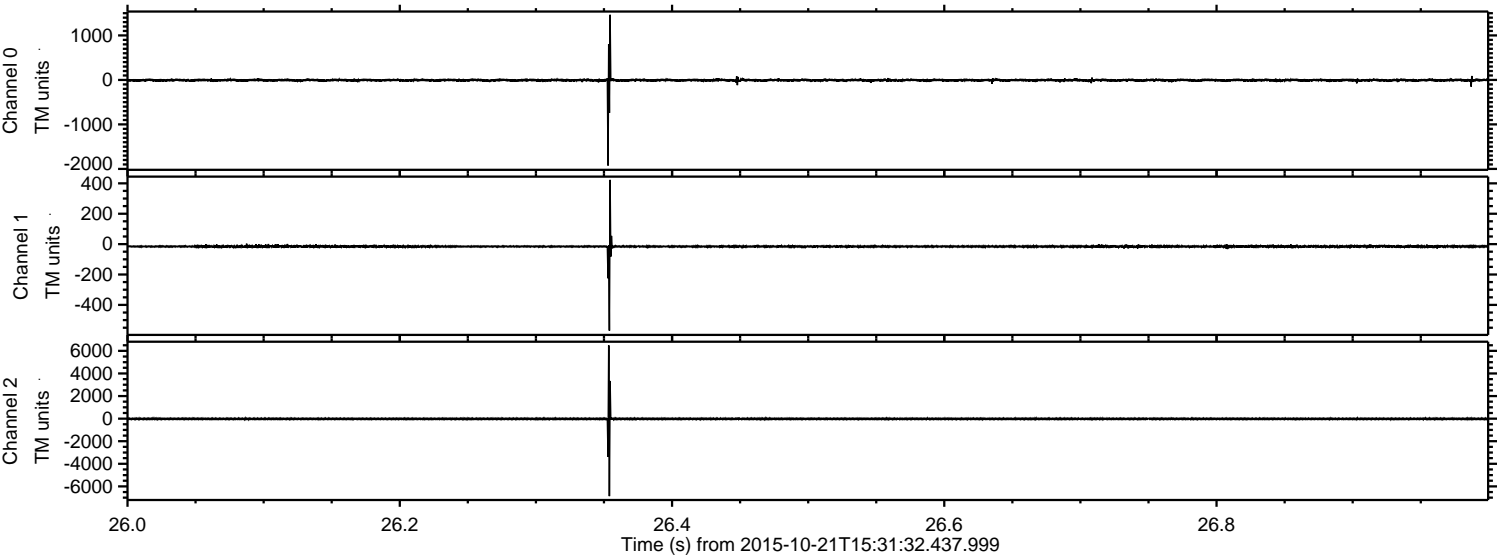

Processed Wed Oct 21 17:38:15 2015 by ELM ver.2012-10-06 from 001__elm20151021_153131__dat00.bin

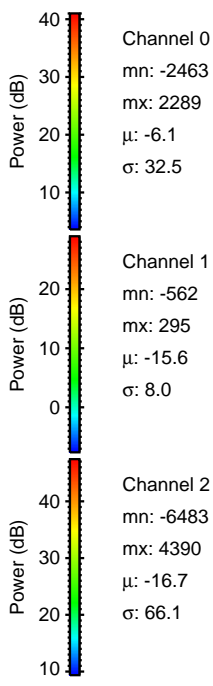
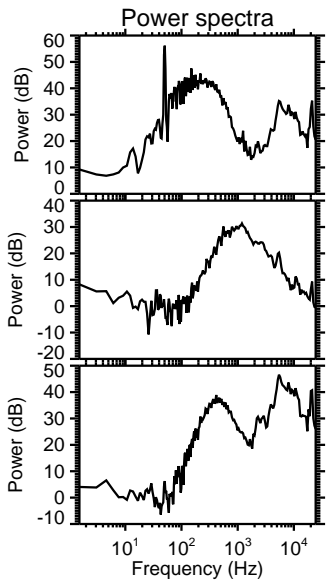
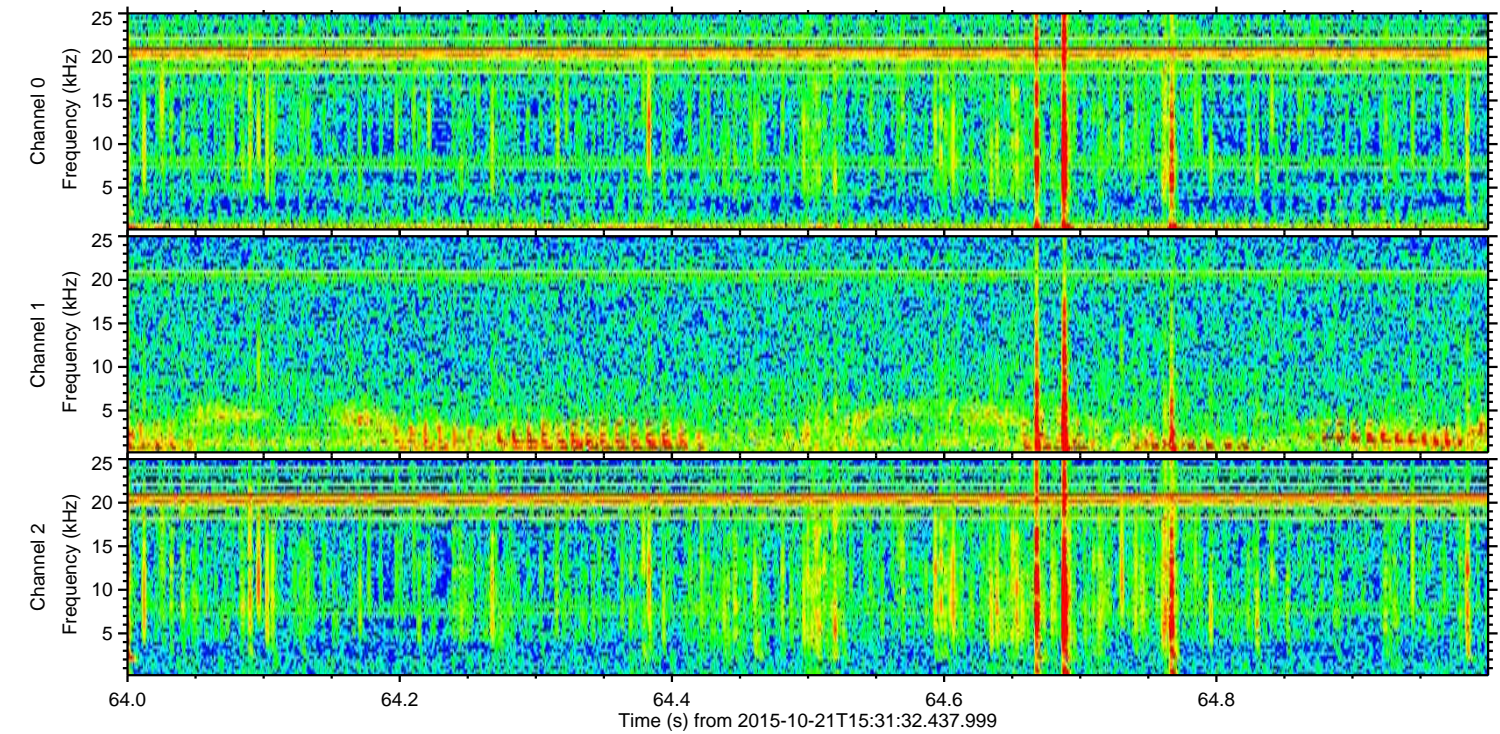
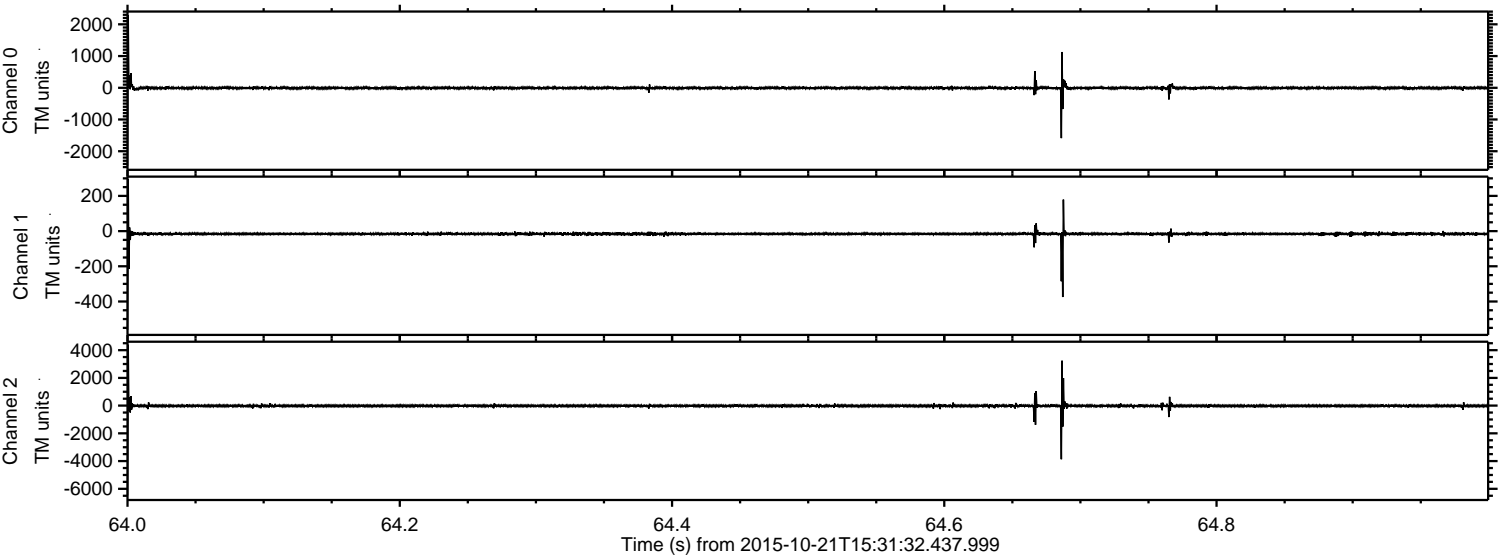

ELMAVAN 3D WAVEFORMS (Measured data sampled at 50 kHz) 51000 packets of 144 samples from 2015-10-21T15:31:32.437.999. Part 135/147

Processed Wed Oct 21 17:38:16 2015 by ELM ver.2012-10-06 from 001__elm20151021_153131__dat00.bin

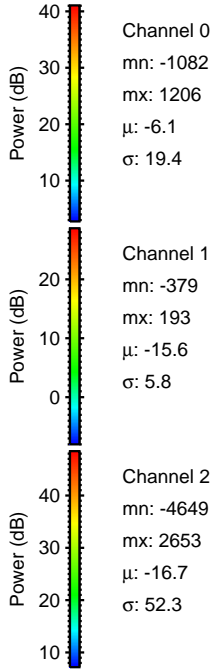
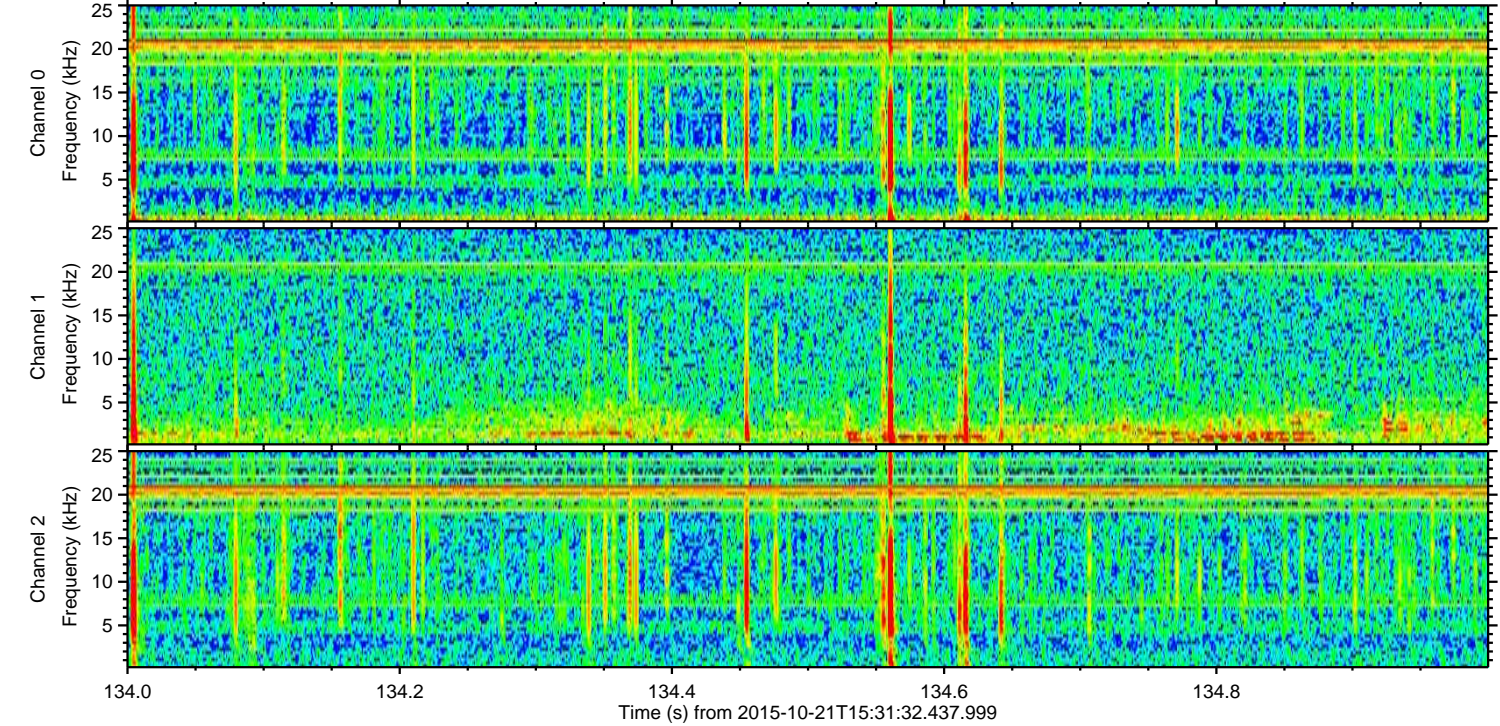
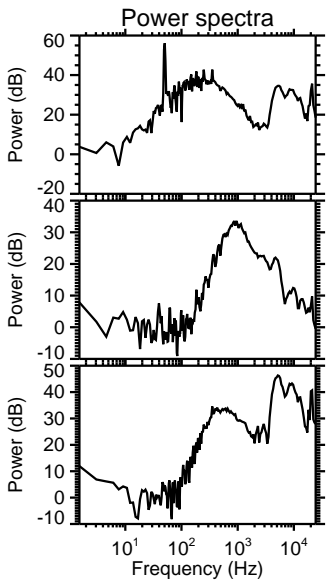
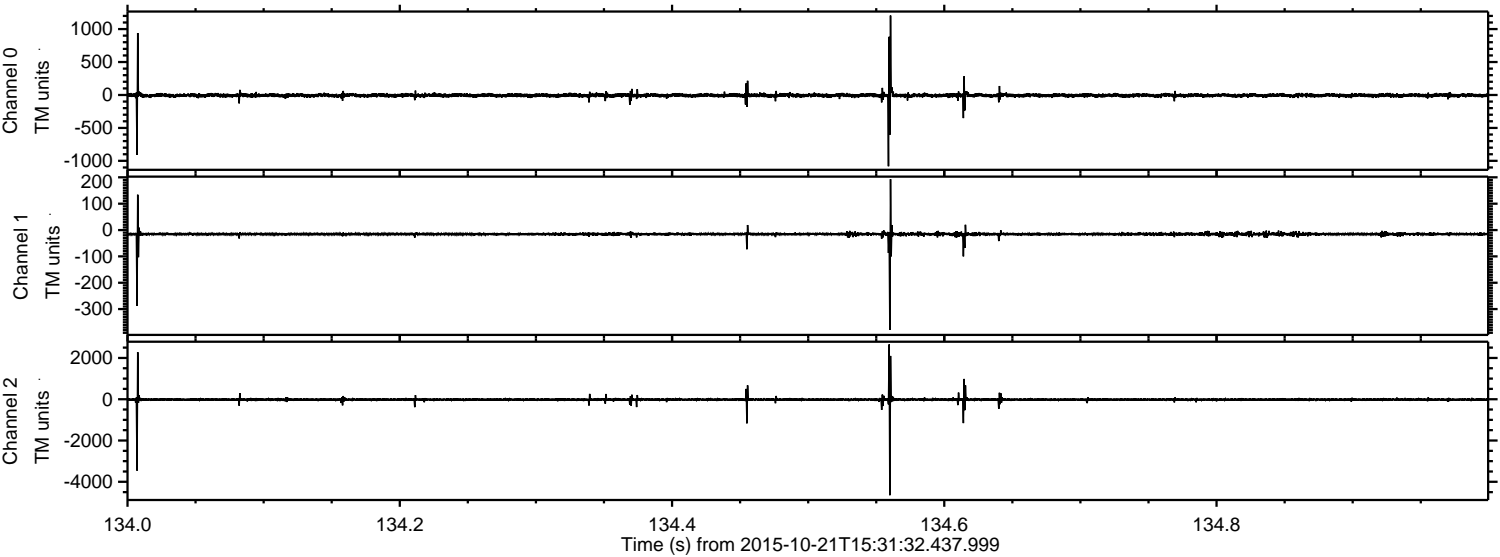

Processed Wed Oct 21 17:38:17 2015 by ELM ver.2012-10-06 from 001__elm20151021_153131__dat00.bin

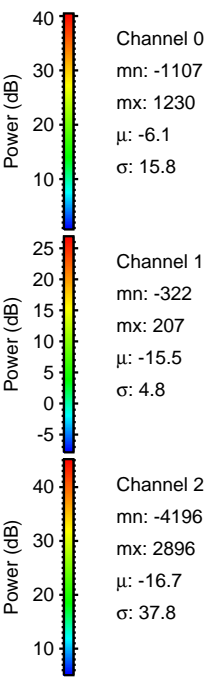
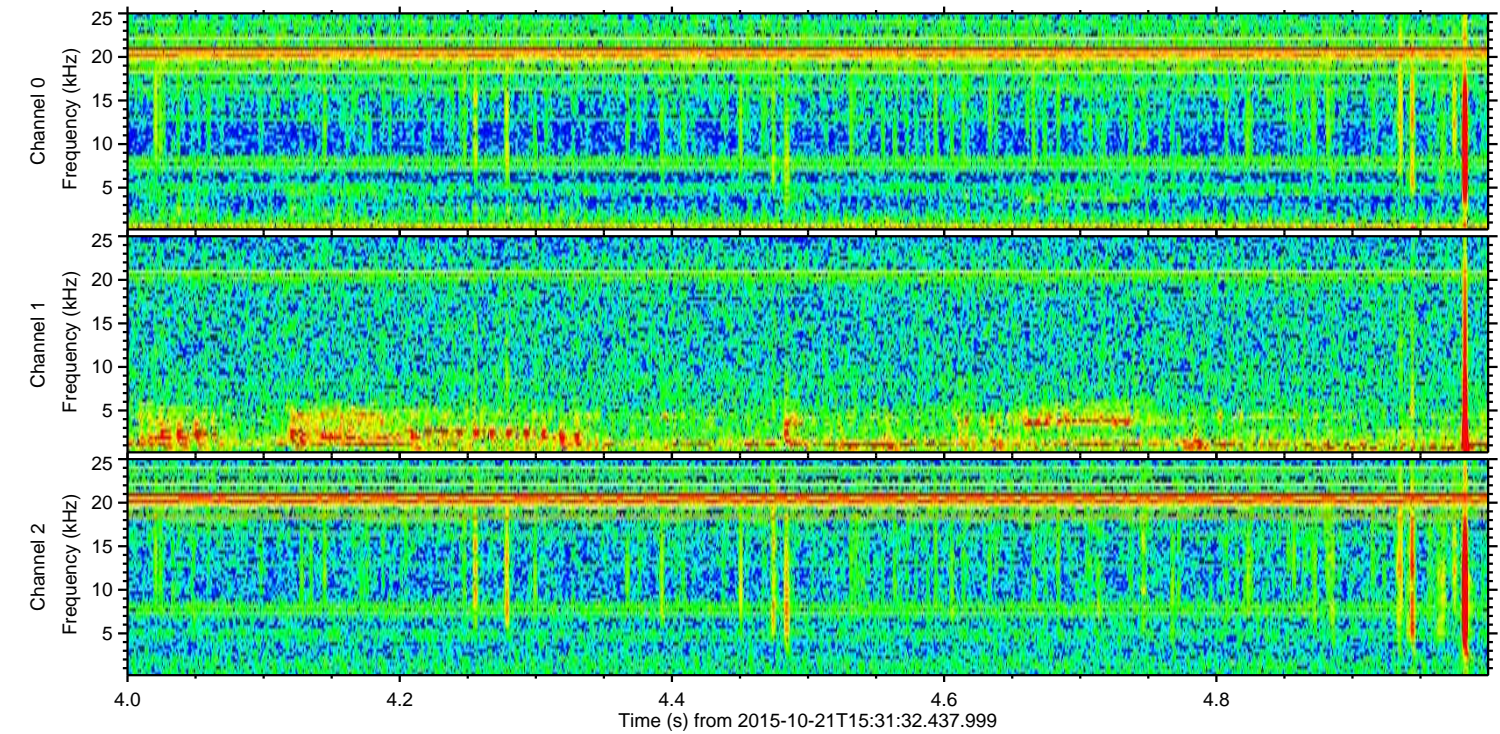
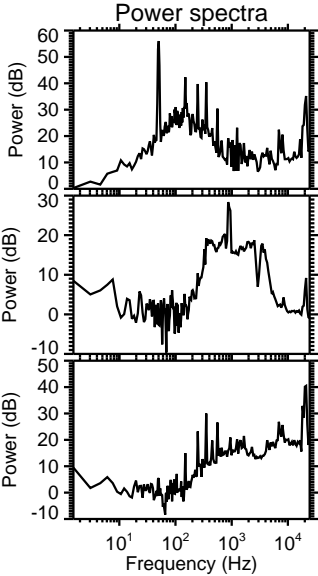
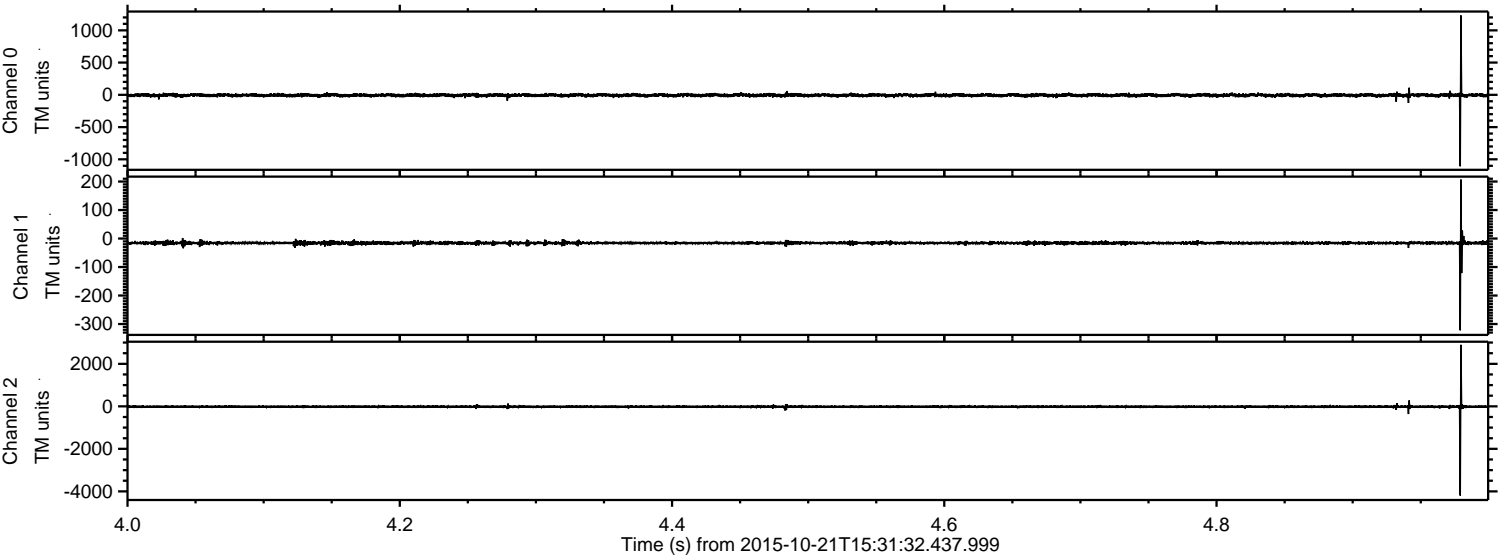

Channel 0
mn: -1107
mx: 1230
 μ : -6.1
 σ : 15.8

Channel 1
mn: -322
mx: 207
 μ : -15.5
 σ : 4.8

Channel 2
mn: -4196
mx: 2896
 μ : -16.7
 σ : 37.8

Processed Wed Oct 21 17:38:18 2015 by ELM ver.2012-10-06 from 001__elm20151021_153131__dat00.bin

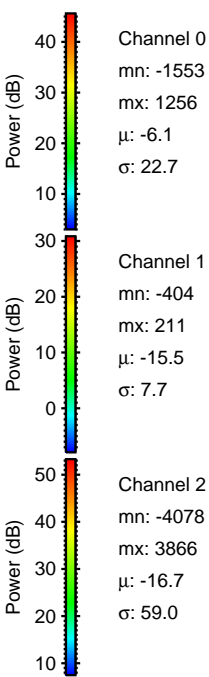
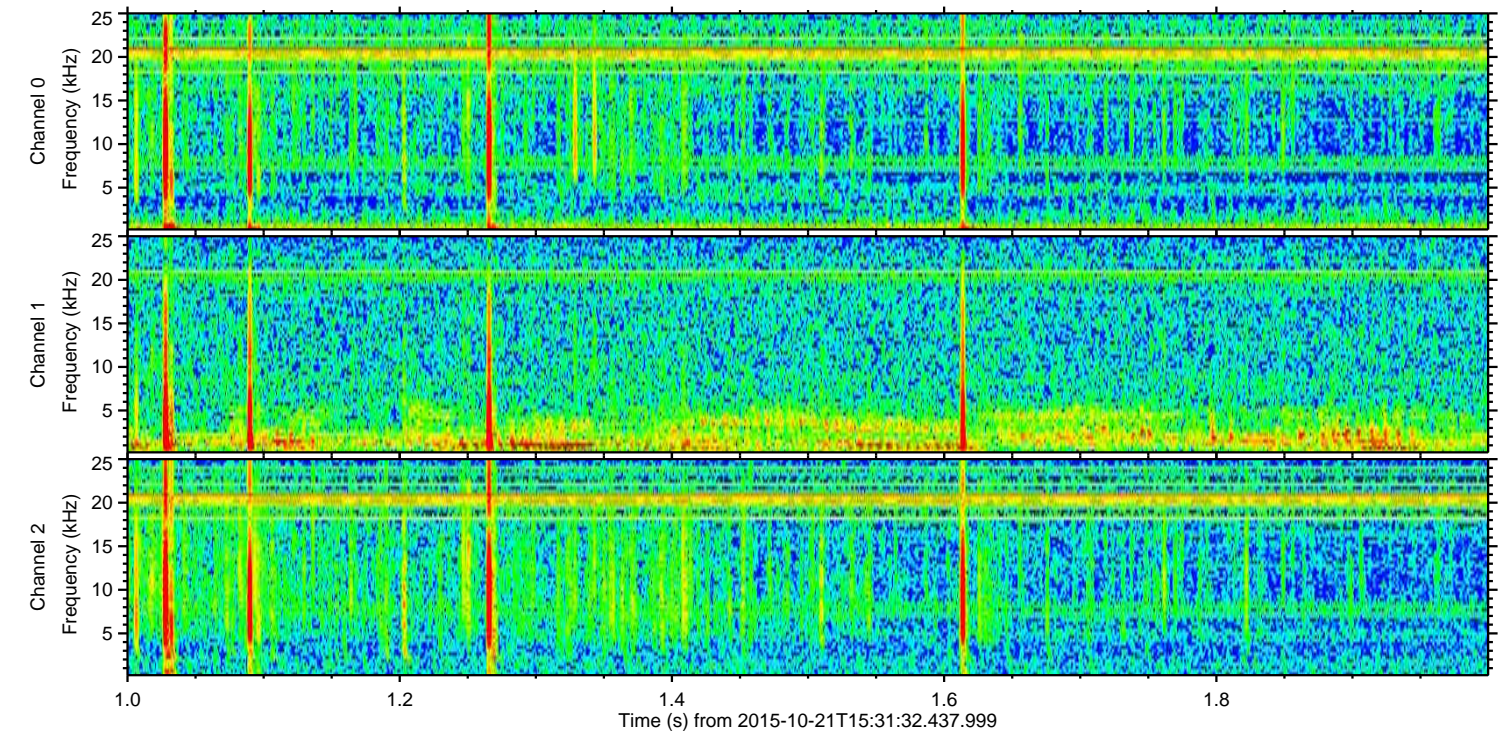
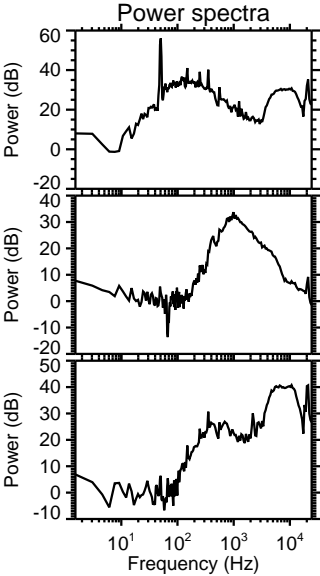
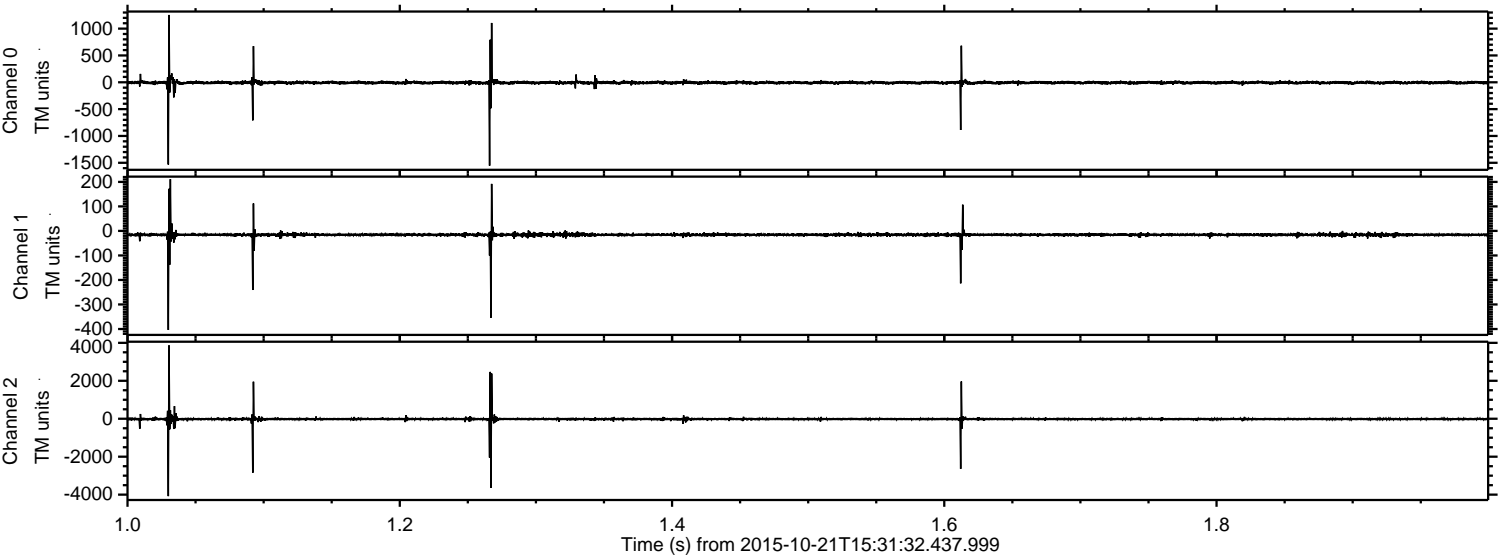

Channel 0
mn: -1553
mx: 1256
 μ : -6.1
 σ : 22.7

Channel 1
mn: -404
mx: 211
 μ : -15.5
 σ : 7.7

Channel 2
mn: -4078
mx: 3866
 μ : -16.7
 σ : 59.0

Processed Wed Oct 21 17:38:19 2015 by ELM ver.2012-10-06 from 001__elm20151021_153131__dat00.bin

