

# ELMAVAN 3D WAVEFORMS (Measured data sampled at 50 kHz) 51000 packets of 144 samples from 2015-10-20T23:39:57.934.000.

Processed Wed Oct 21 03:14:21 2015 by ELM ver.2012-10-06 from 001\_\_elm20151020\_233956\_\_dat00.bin

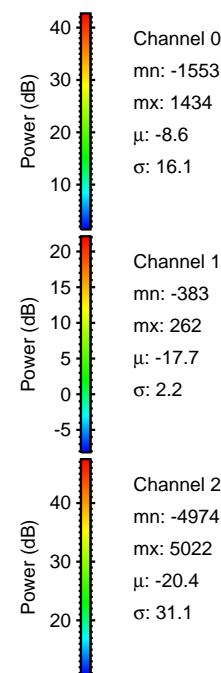

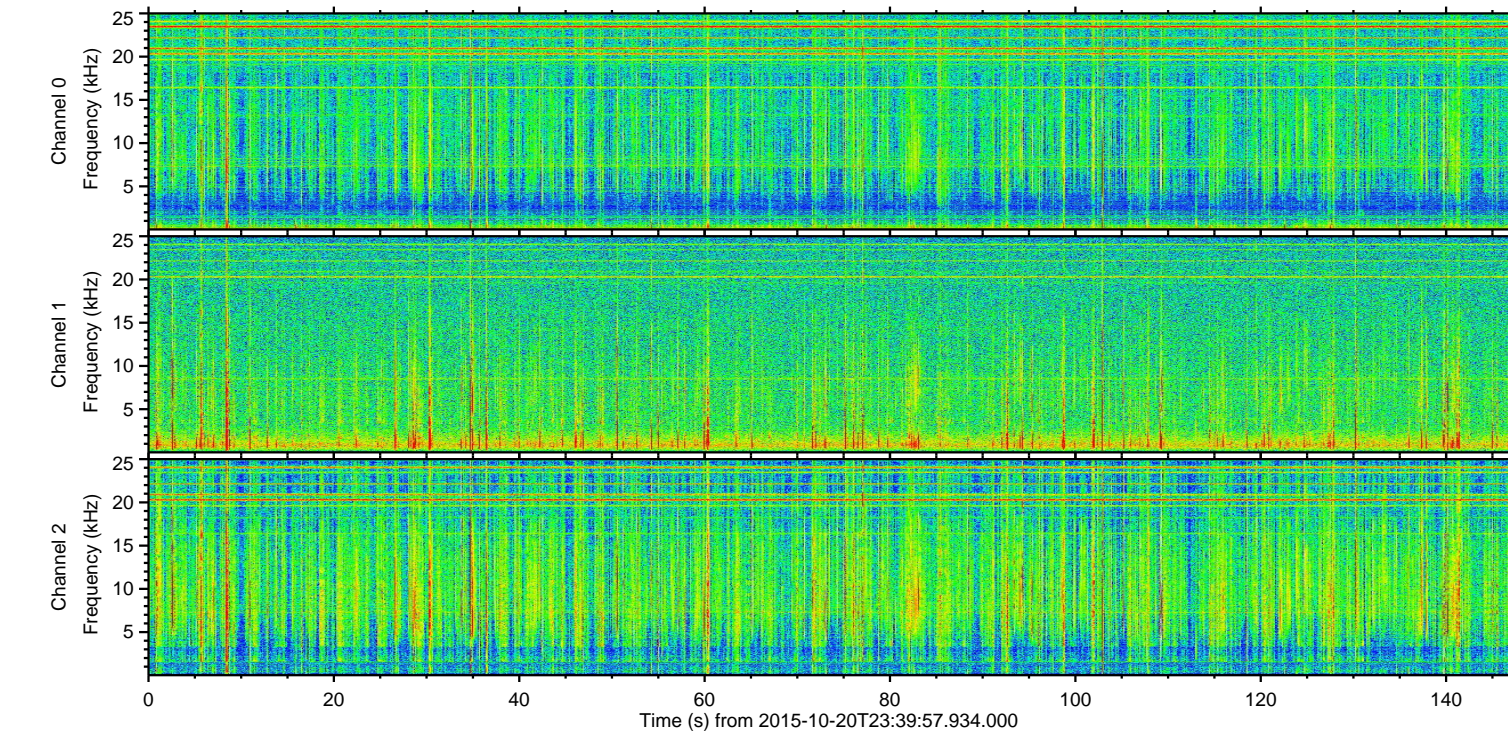
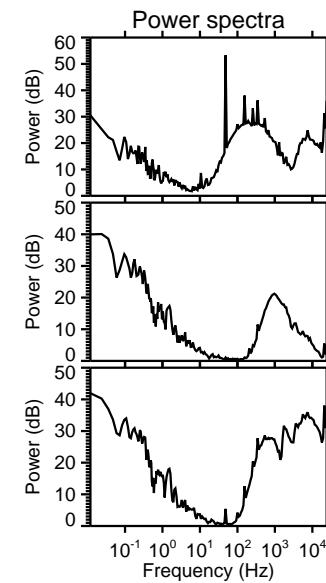
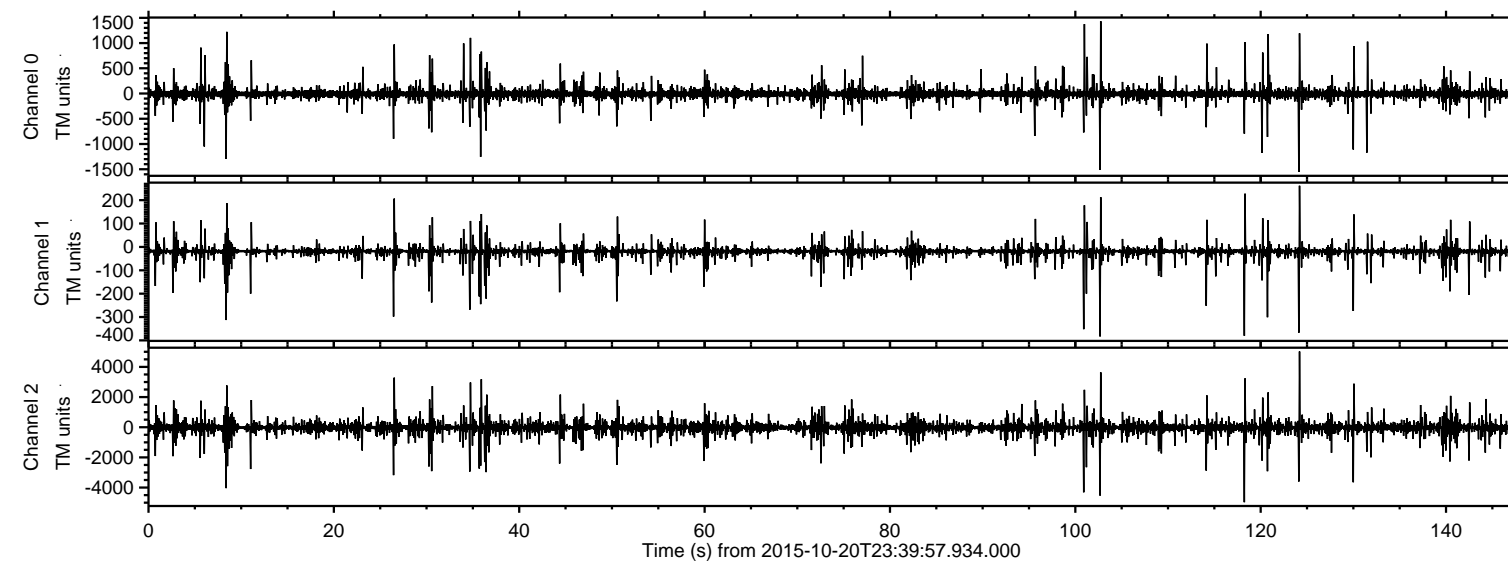

ELMAVAN 3D WAVEFORMS (Measured data sampled at 50 kHz) 51000 packets of 144 samples from 2015-10-20T23:39:57.934.000. Part 125/147

Processed Wed Oct 21 03:14:36 2015 by ELM ver.2012-10-06 from 001\_\_elm20151020\_233956\_\_dat00.bin

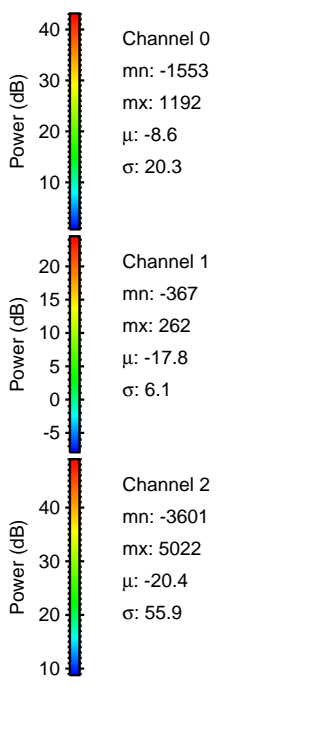
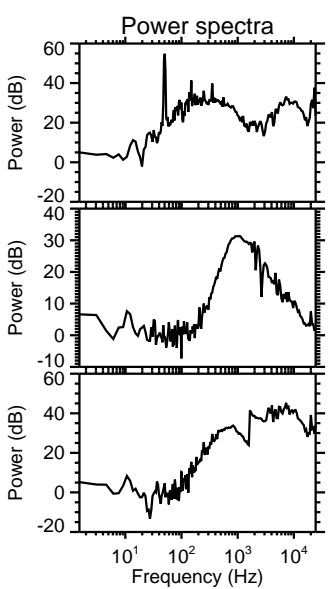
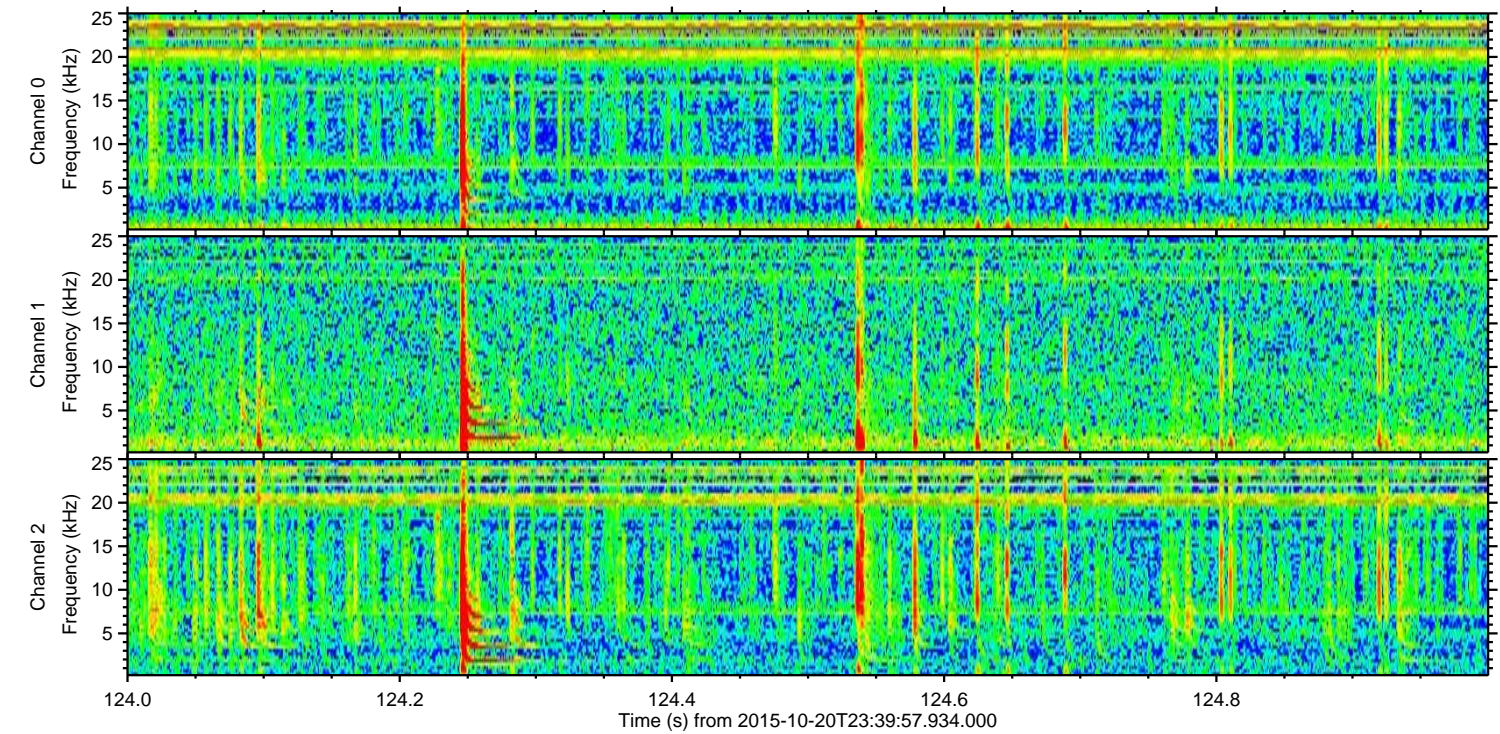
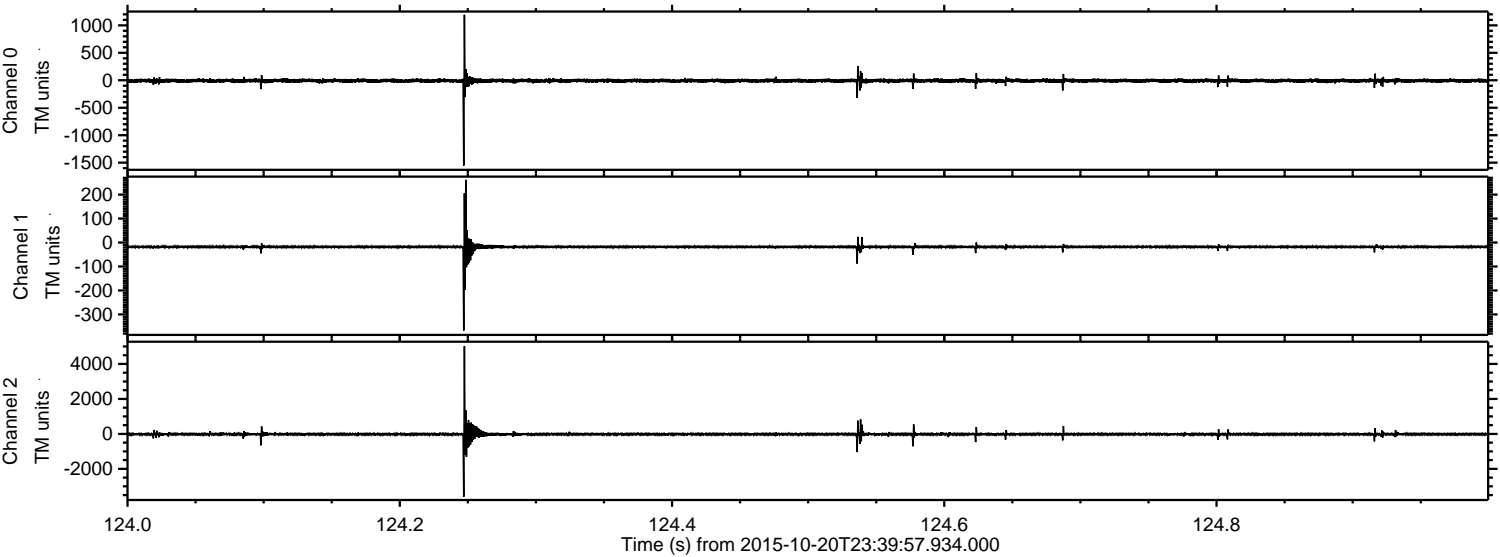



ELMAVAN 3D WAVEFORMS (Measured data sampled at 50 kHz) 51000 packets of 144 samples from 2015-10-20T23:39:57.934.000. Part 119/147

Processed Wed Oct 21 03:14:37 2015 by ELM ver.2012-10-06 from 001\_\_elm20151020\_233956\_\_dat00.bin

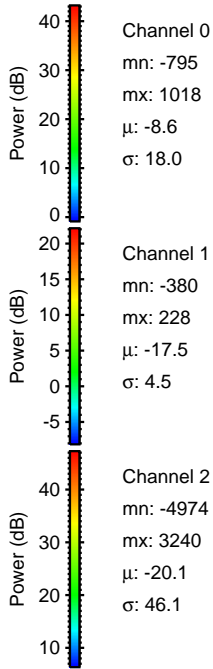
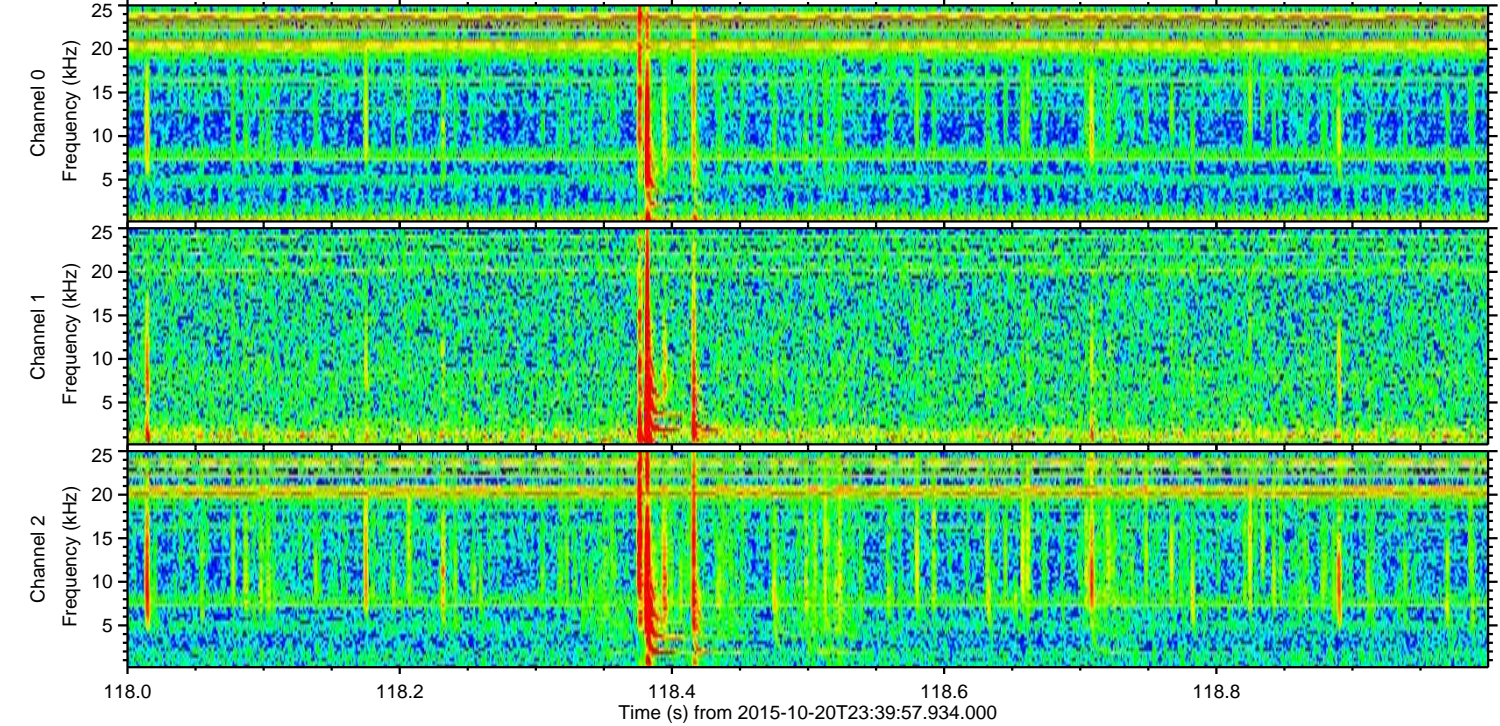
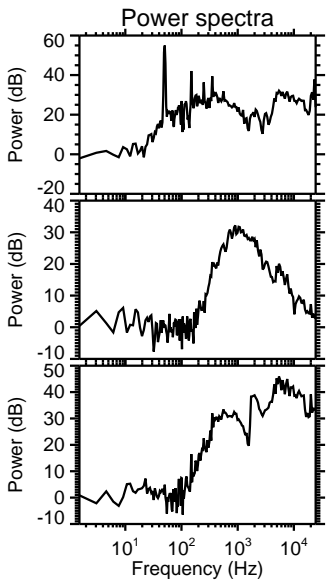
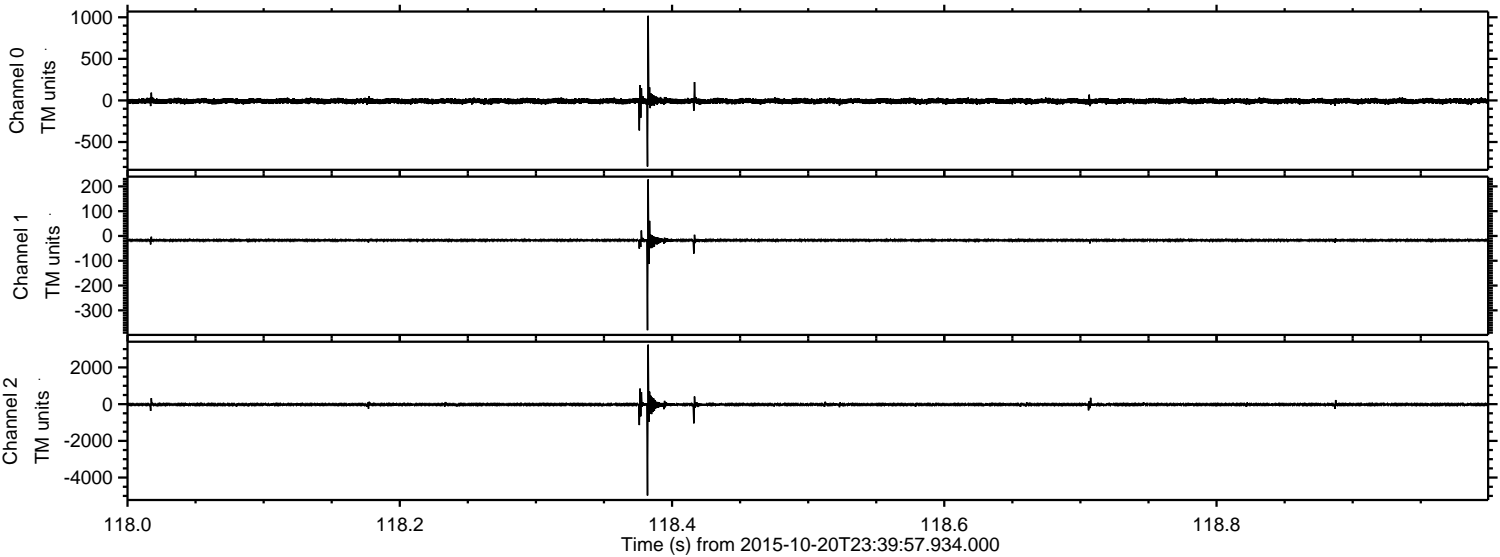



ELMAVAN 3D WAVEFORMS (Measured data sampled at 50 kHz) 51000 packets of 144 samples from 2015-10-20T23:39:57.934.000. Part 103/147

Processed Wed Oct 21 03:14:38 2015 by ELM ver.2012-10-06 from 001\_\_elm20151020\_233956\_\_dat00.bin

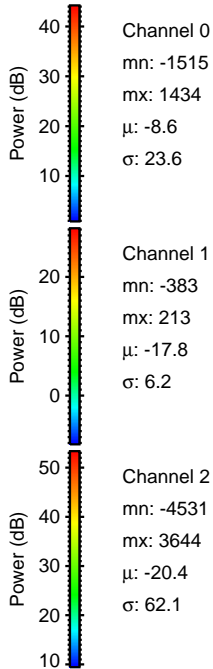
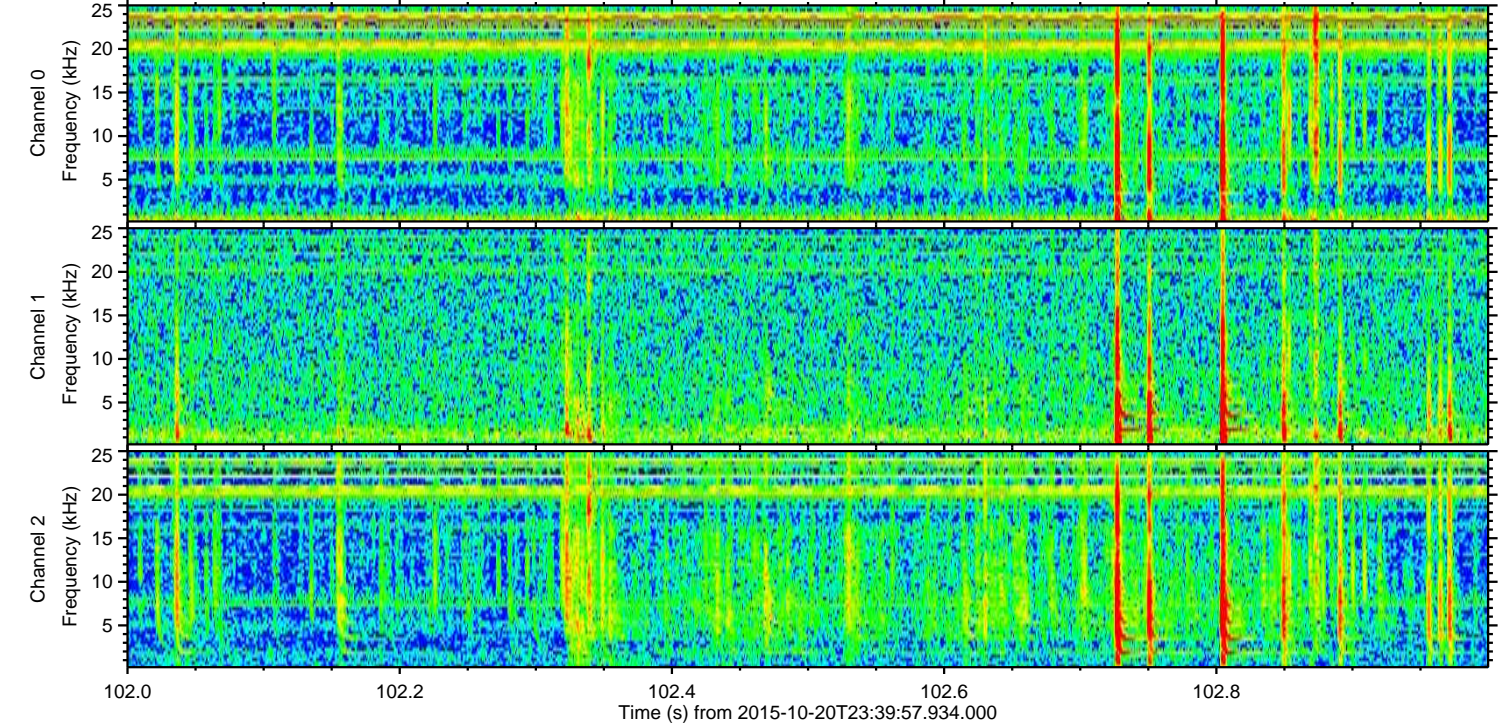
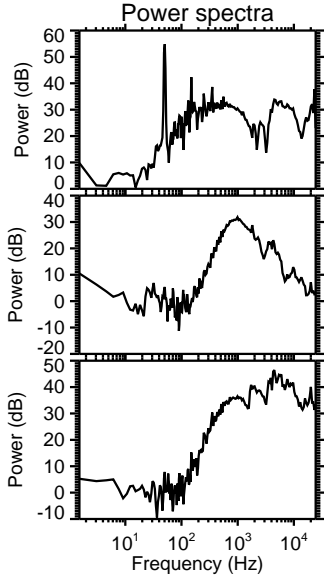
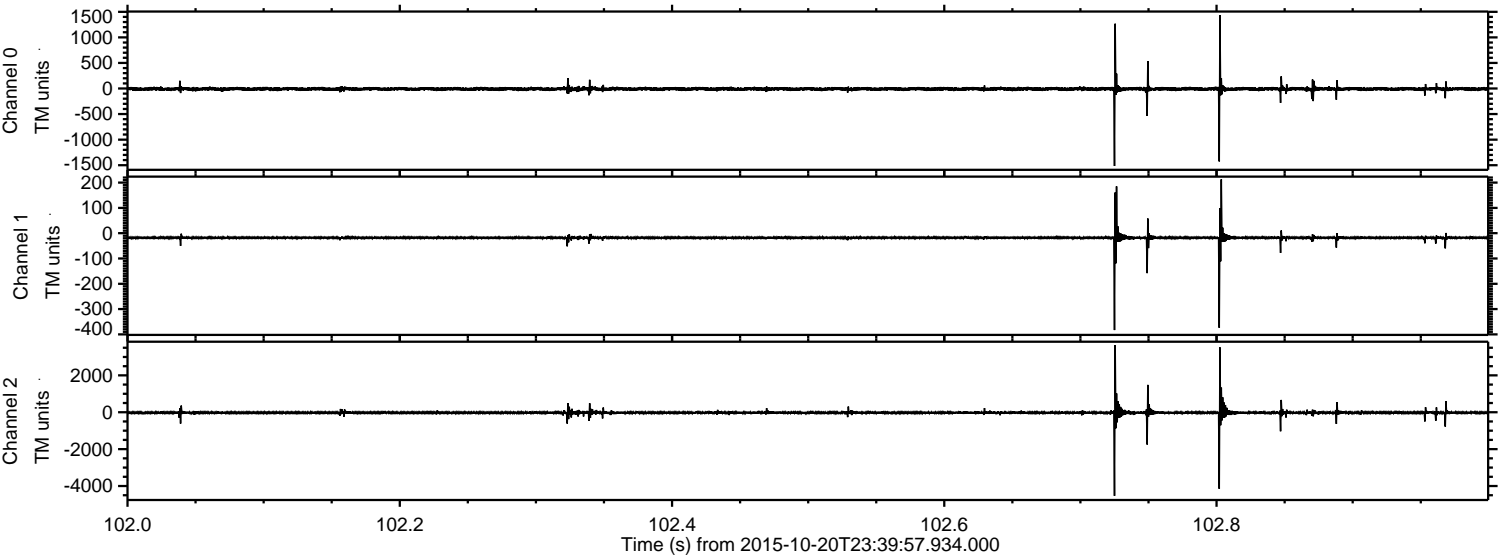



Processed Wed Oct 21 03:14:39 2015 by ELM ver.2012-10-06 from 001\_\_elm20151020\_233956\_\_dat00.bin

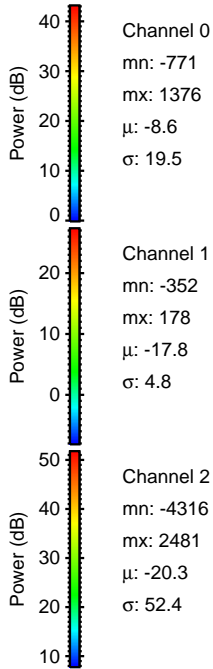
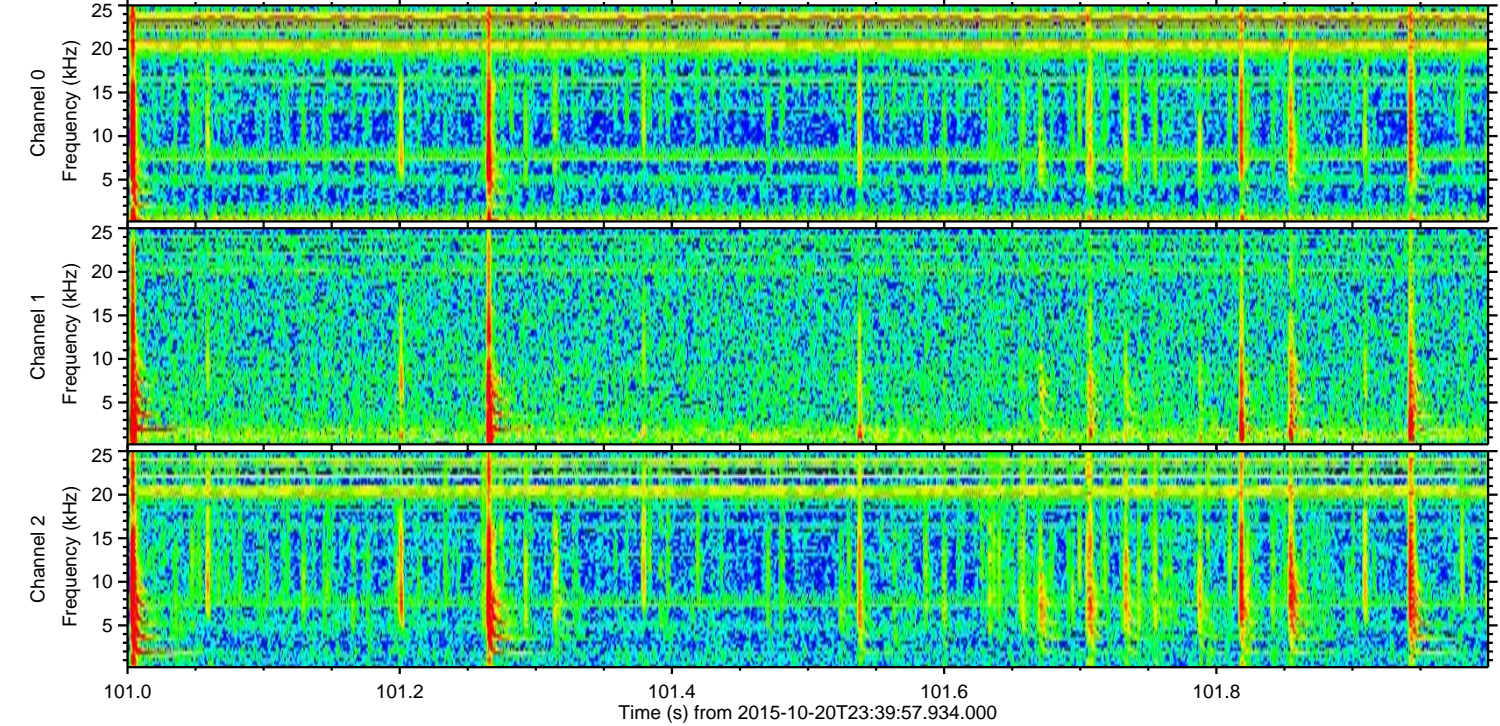
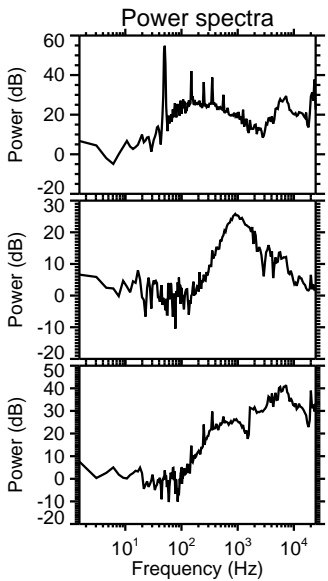
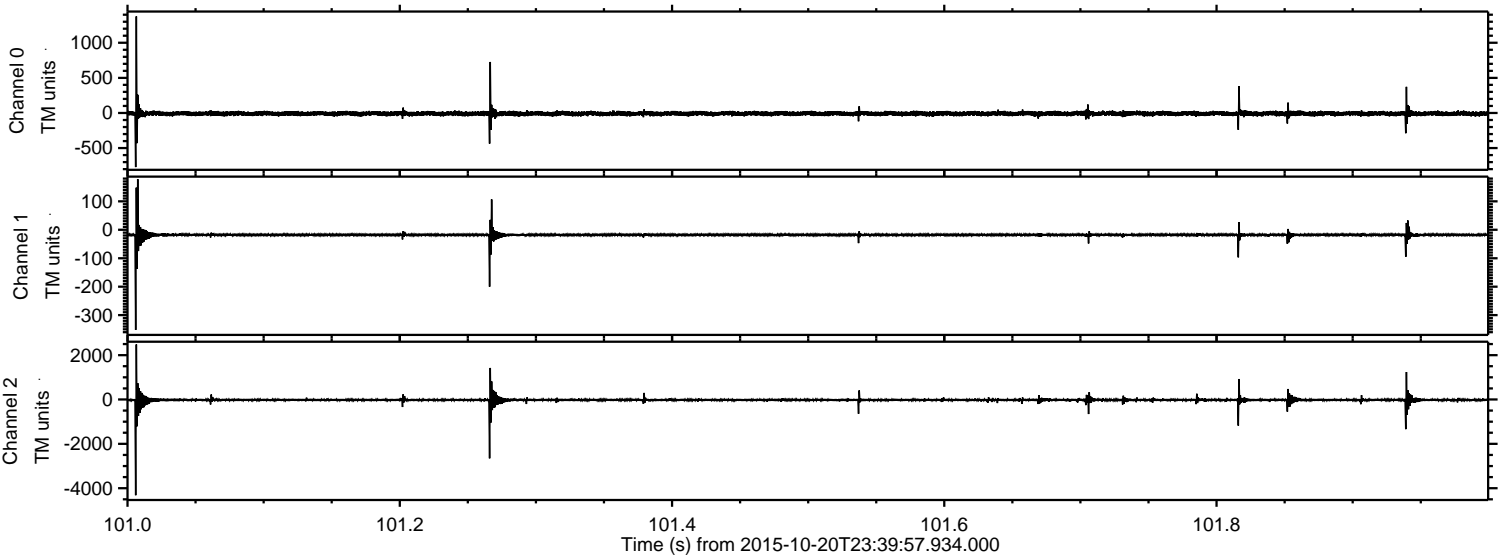



Processed Wed Oct 21 03:14:41 2015 by ELM ver.2012-10-06 from 001\_\_elm20151020\_233956\_\_dat00.bin

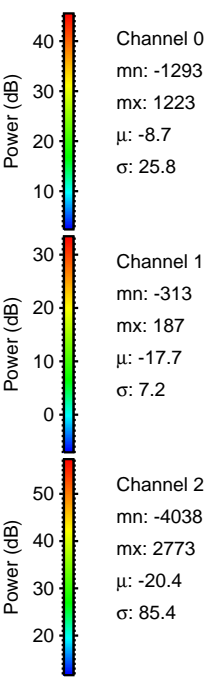
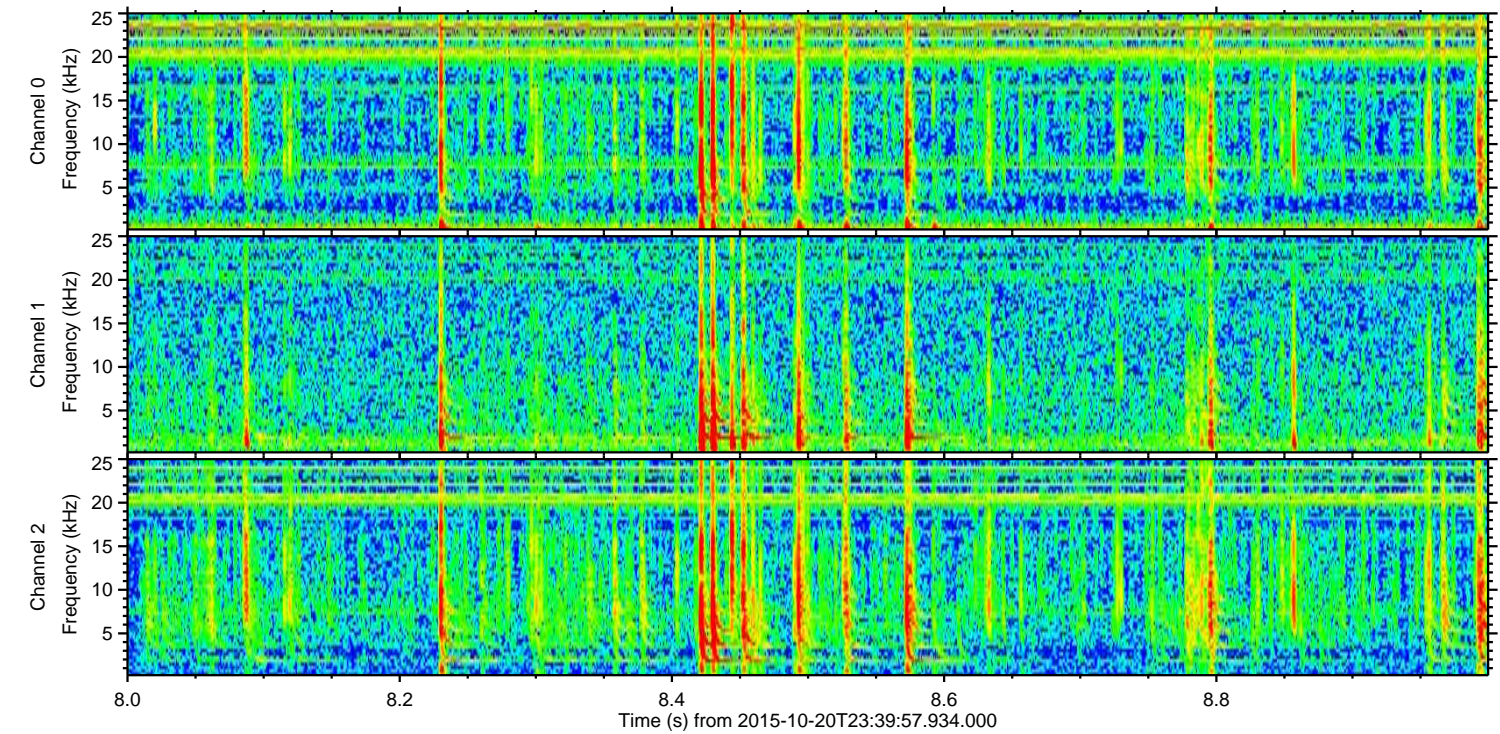
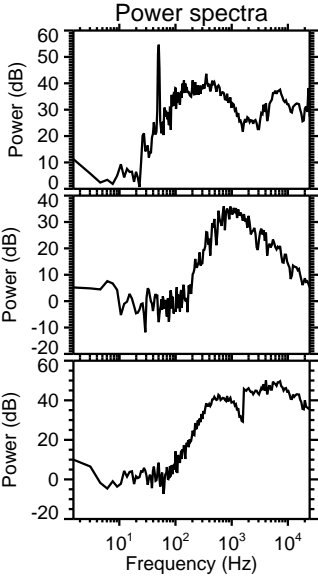
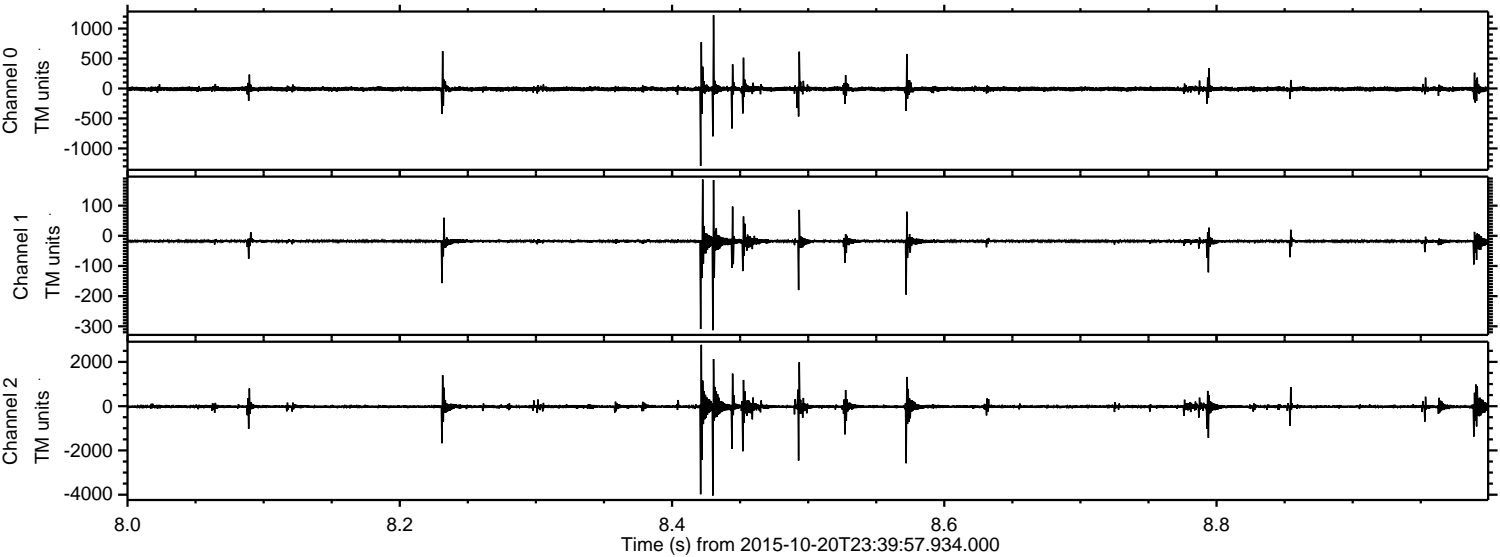



ELMAVAN 3D WAVEFORMS (Measured data sampled at 50 kHz) 51000 packets of 144 samples from 2015-10-20T23:39:57.934.000. Part 131/147

Processed Wed Oct 21 03:14:42 2015 by ELM ver.2012-10-06 from 001\_\_elm20151020\_233956\_\_dat00.bin

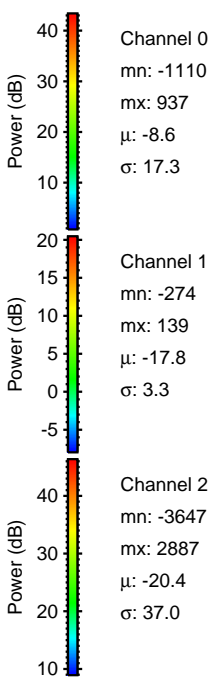
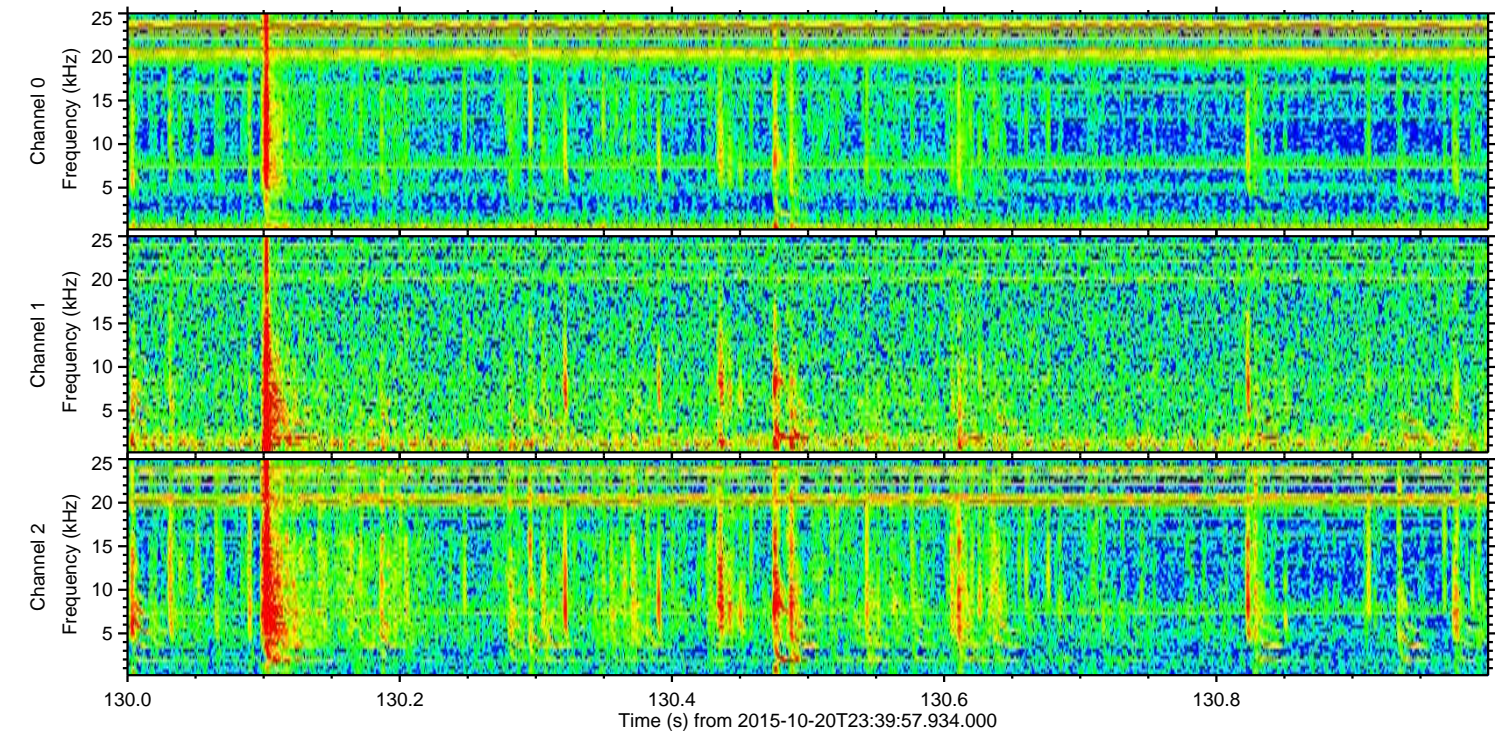
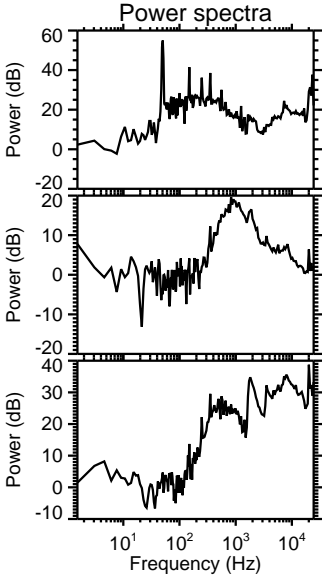
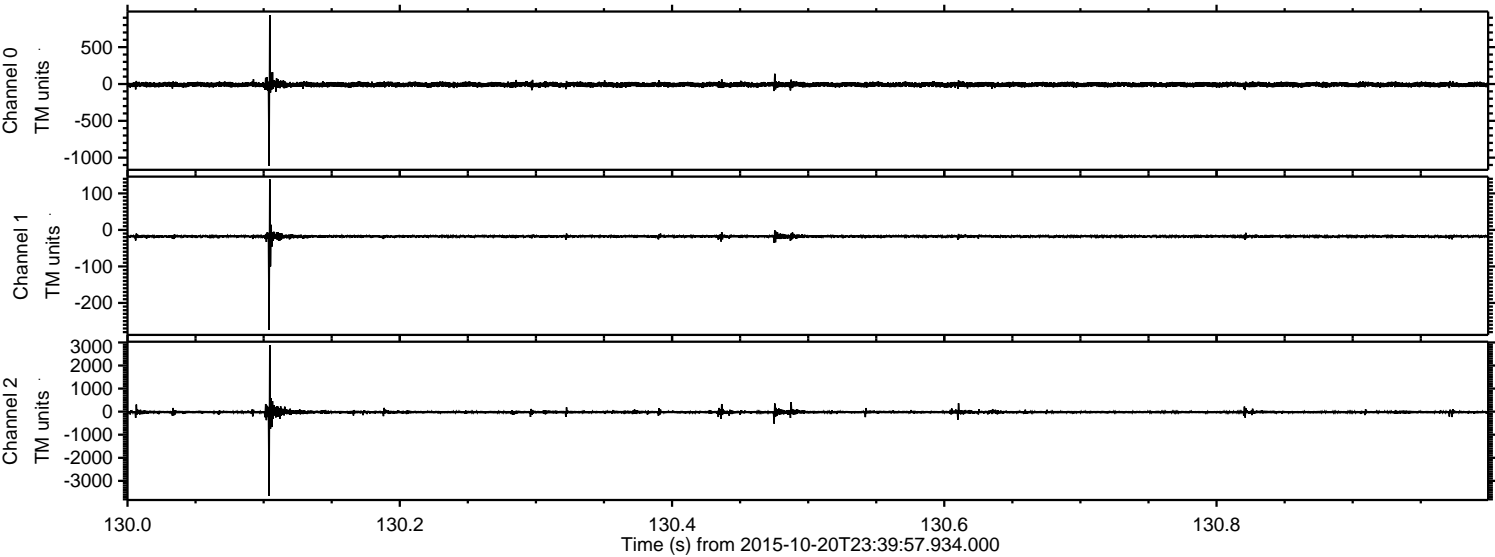



Processed Wed Oct 21 03:14:43 2015 by ELM ver.2012-10-06 from 001\_\_elm20151020\_233956\_\_dat00.bin

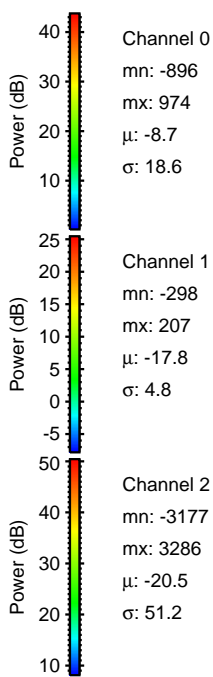
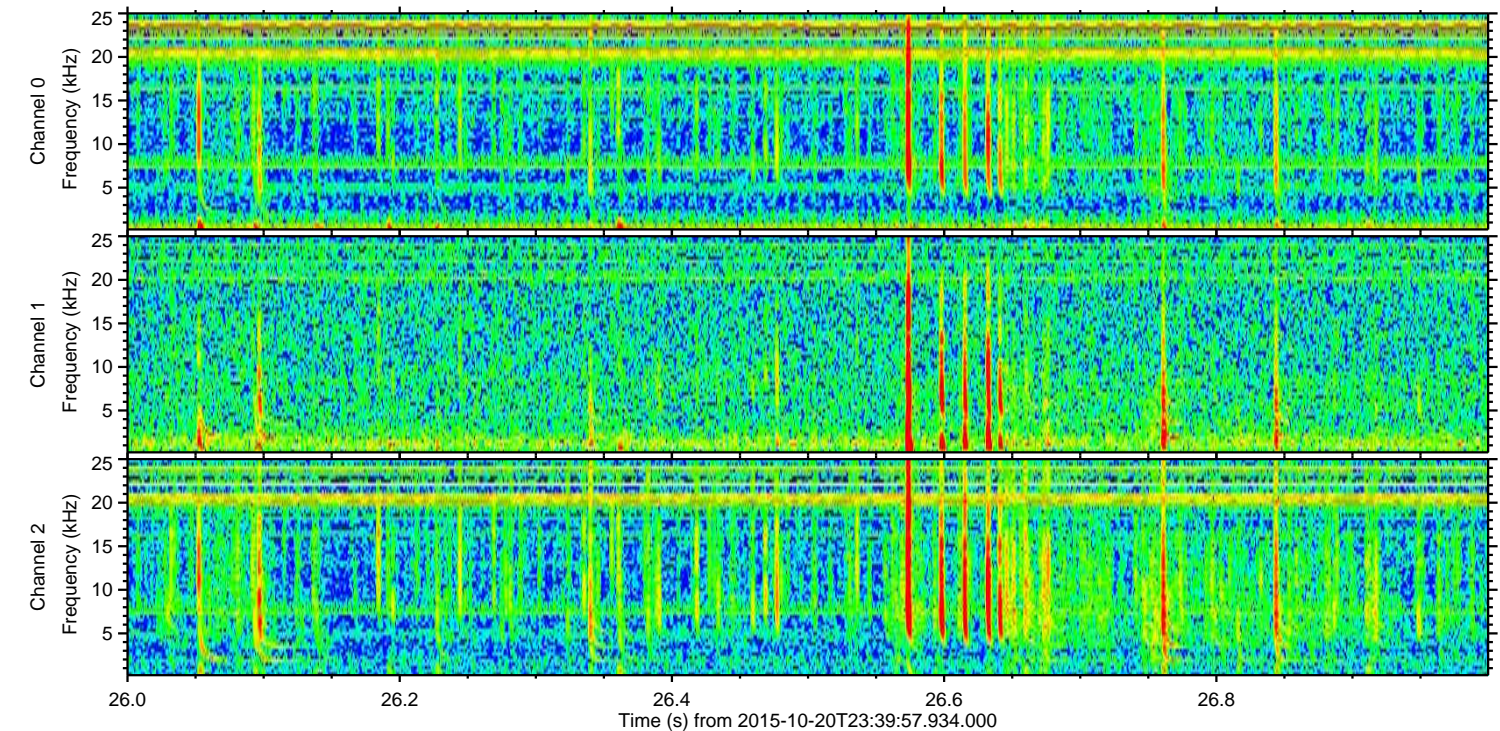
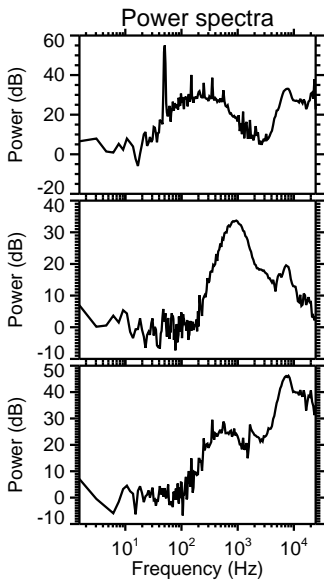
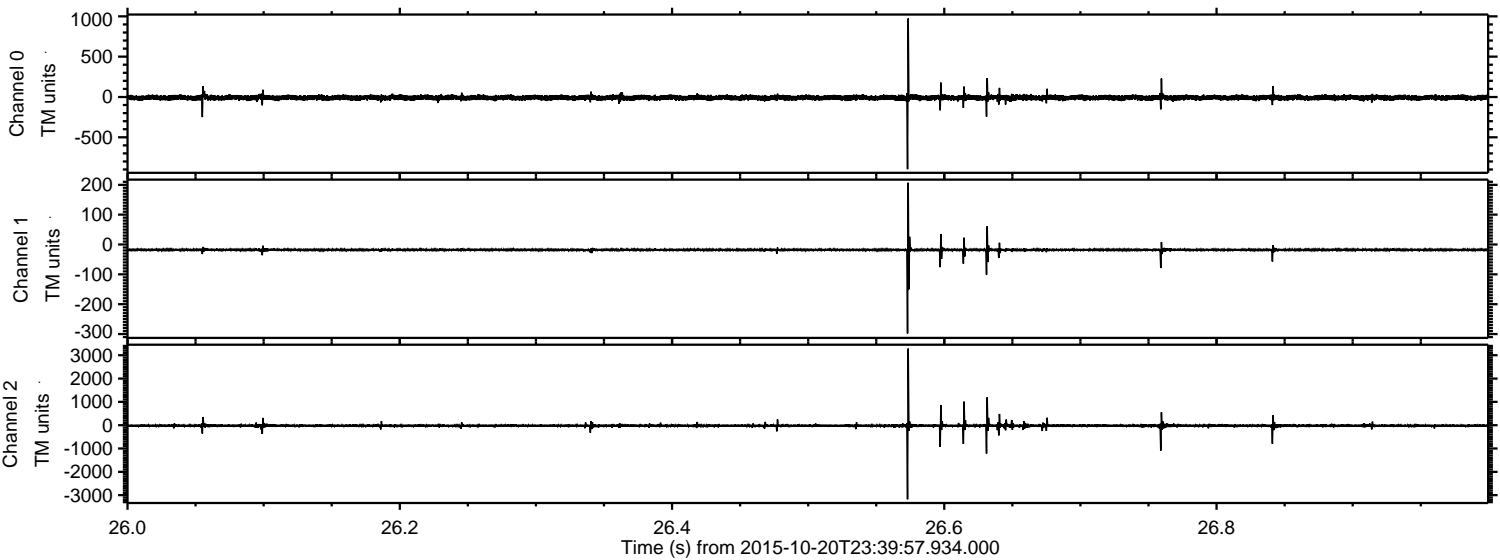



Processed Wed Oct 21 03:14:44 2015 by ELM ver.2012-10-06 from 001\_\_elm20151020\_233956\_\_dat00.bin

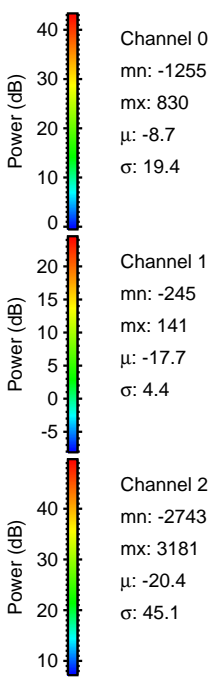
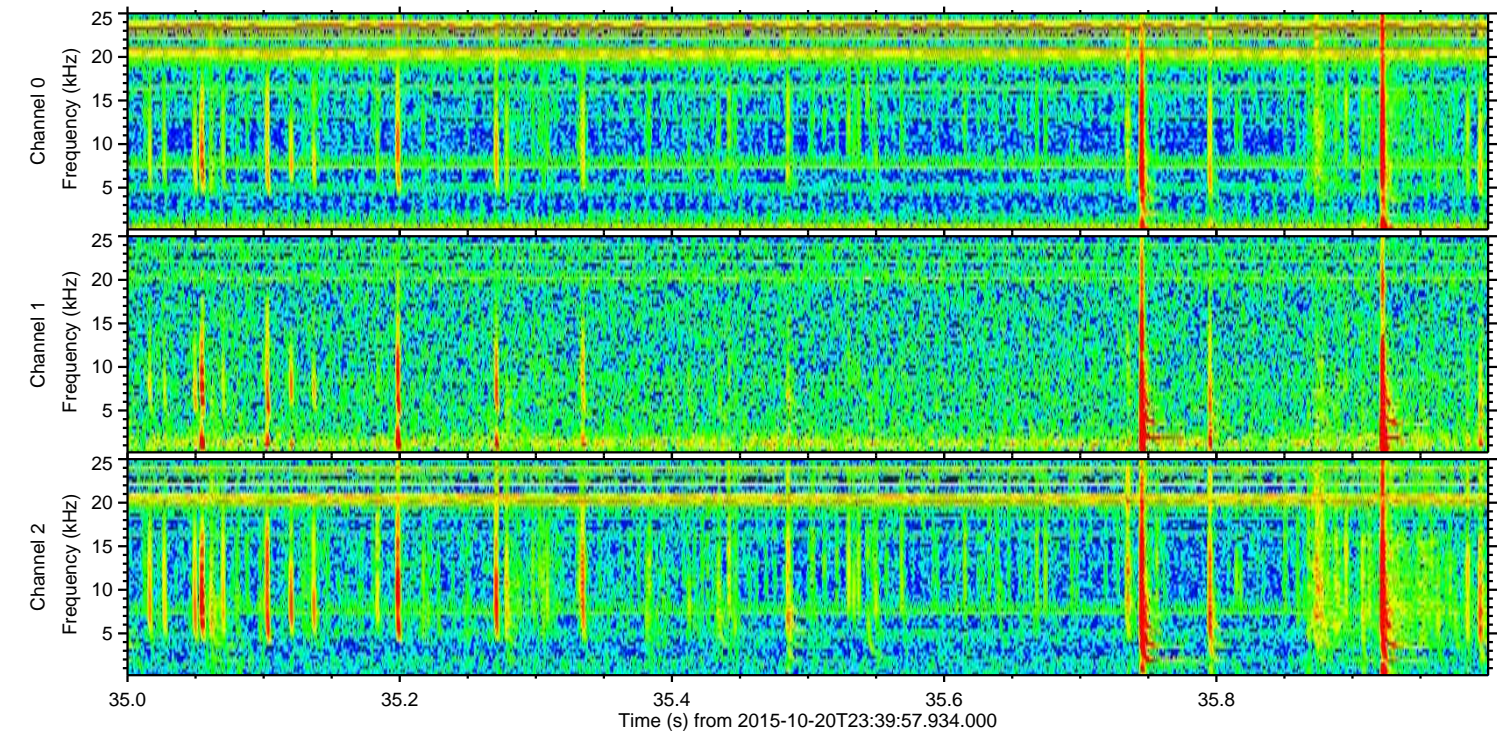
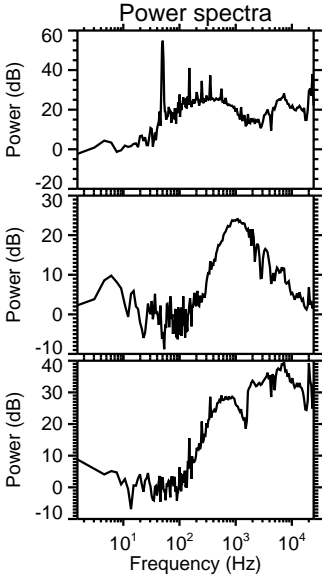
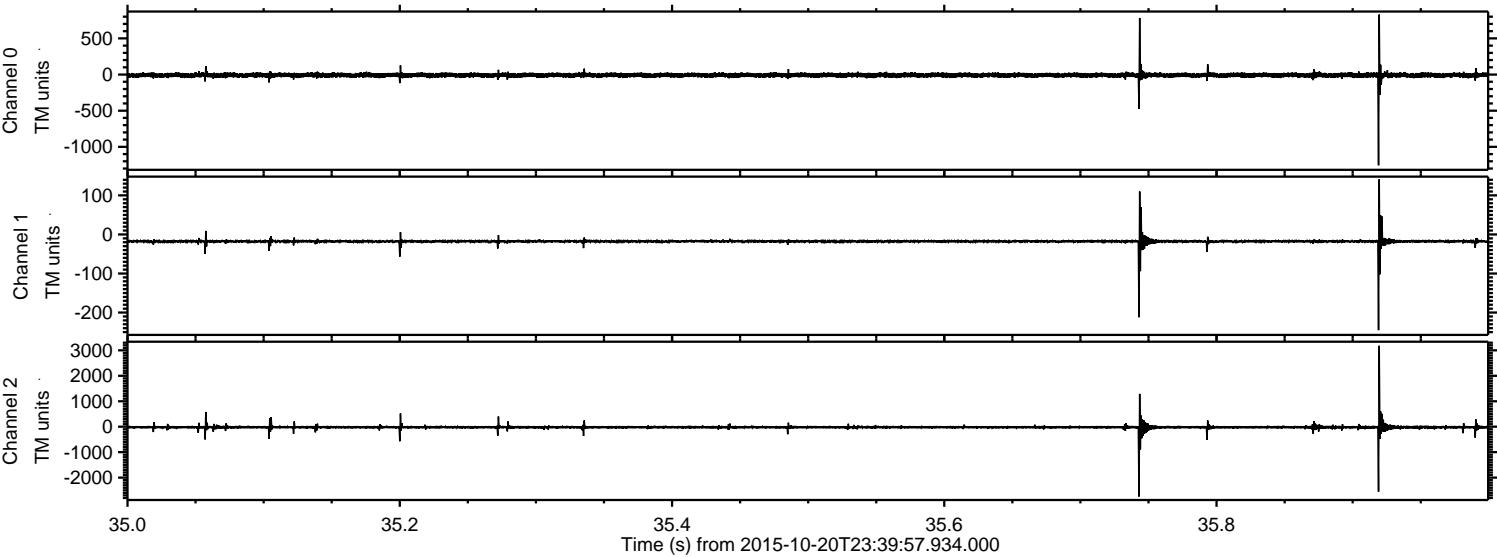



Processed Wed Oct 21 03:14:45 2015 by ELM ver.2012-10-06 from 001\_\_elm20151020\_233956\_\_dat00.bin

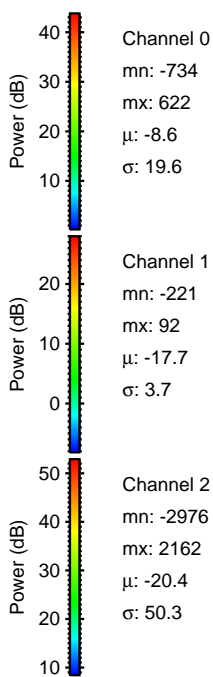
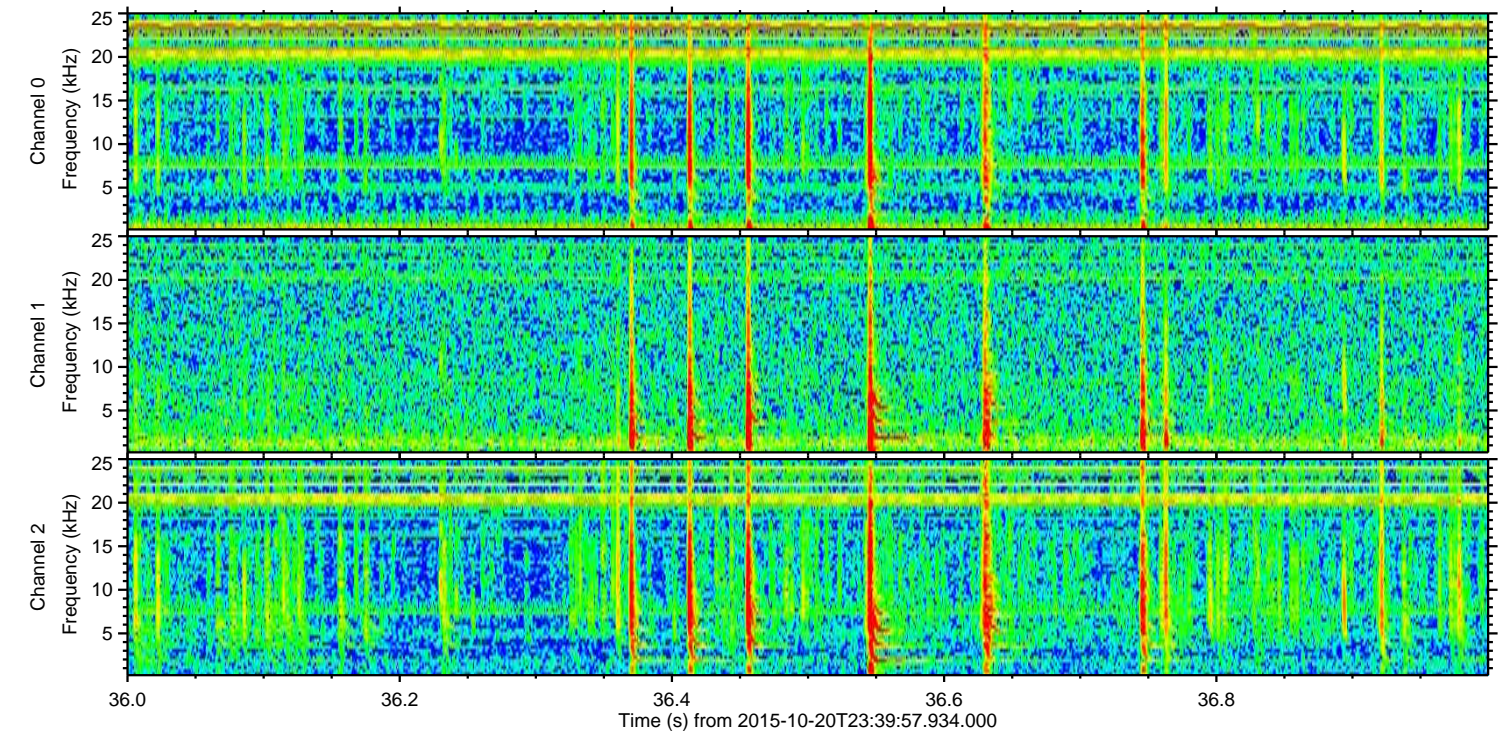
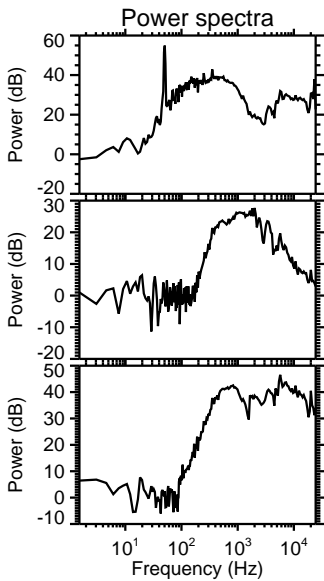
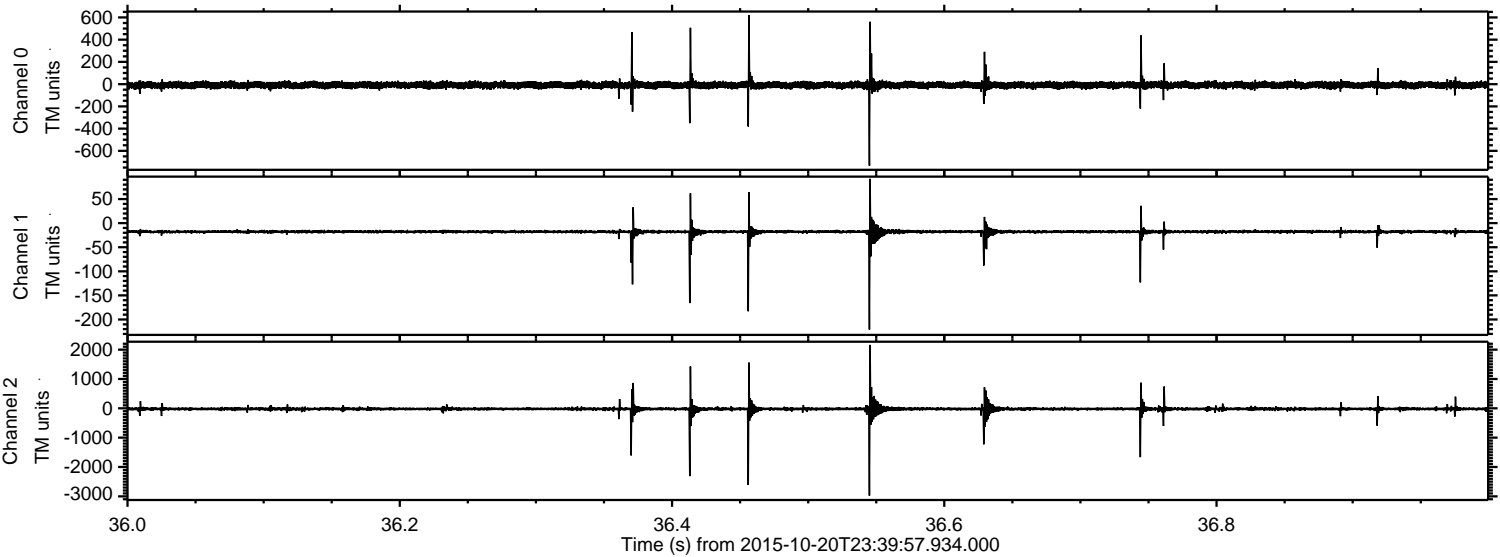

Channel 0  
mn: -734  
mx: 622  
 $\mu$ : -8.6  
 $\sigma$ : 19.6

Channel 1  
mn: -221  
mx: 92  
 $\mu$ : -17.7  
 $\sigma$ : 3.7

Channel 2  
mn: -2976  
mx: 2162  
 $\mu$ : -20.4  
 $\sigma$ : 50.3



Processed Wed Oct 21 03:14:46 2015 by ELM ver.2012-10-06 from 001\_\_elm20151020\_233956\_\_dat00.bin

