

# ELMAVAN 3D WAVEFORMS (Measured data sampled at 50 kHz) 51000 packets of 144 samples from 2015-10-20T10:59:26.631.000.

Processed Tue Oct 20 23:48:16 2015 by ELM ver.2012-10-06 from 001\_\_elm20151020\_105925\_\_dat00.bin

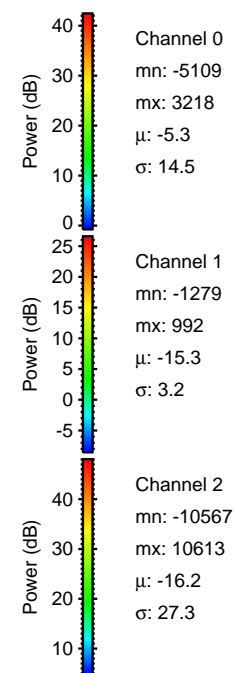

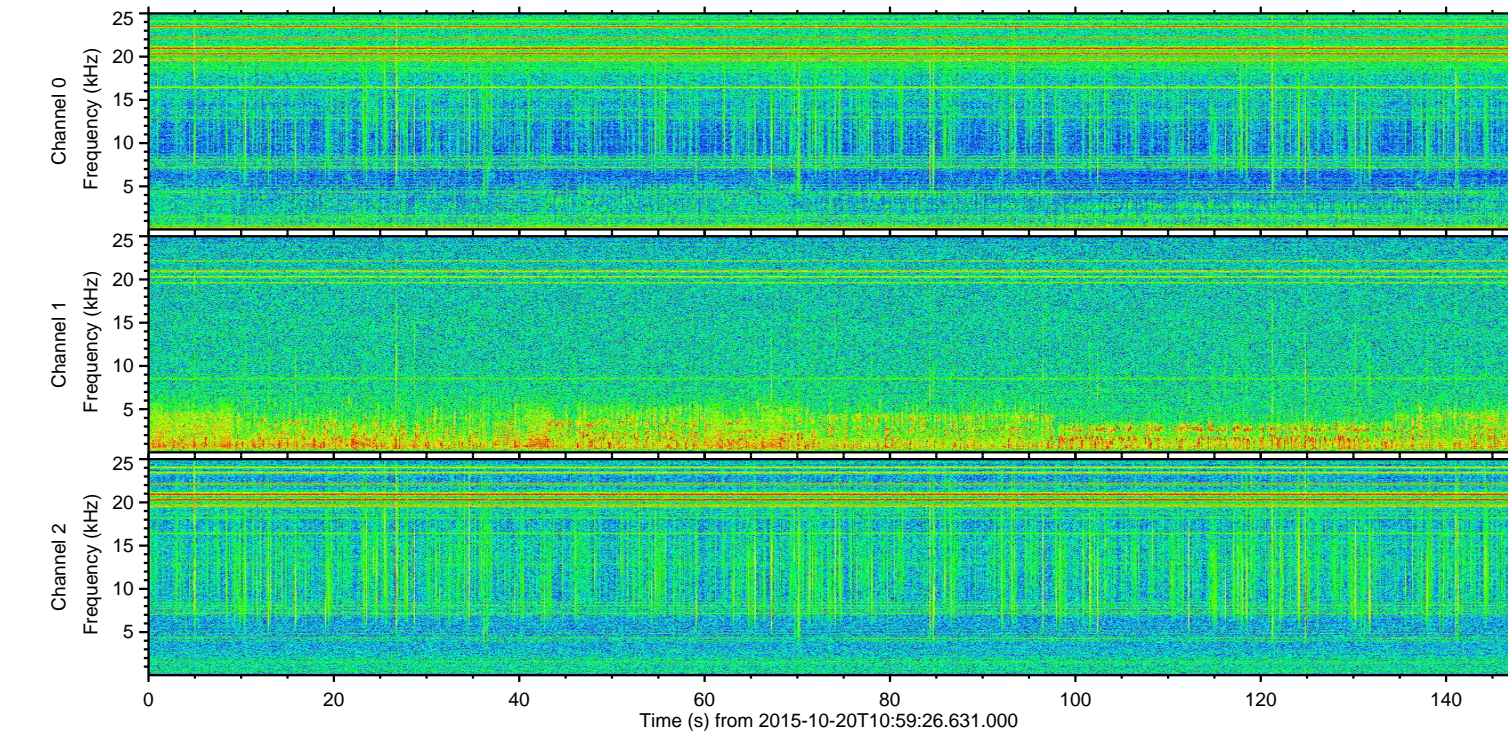
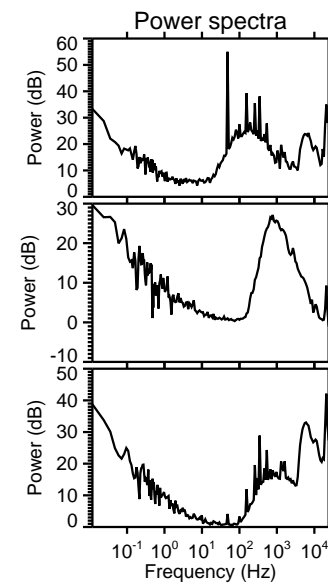
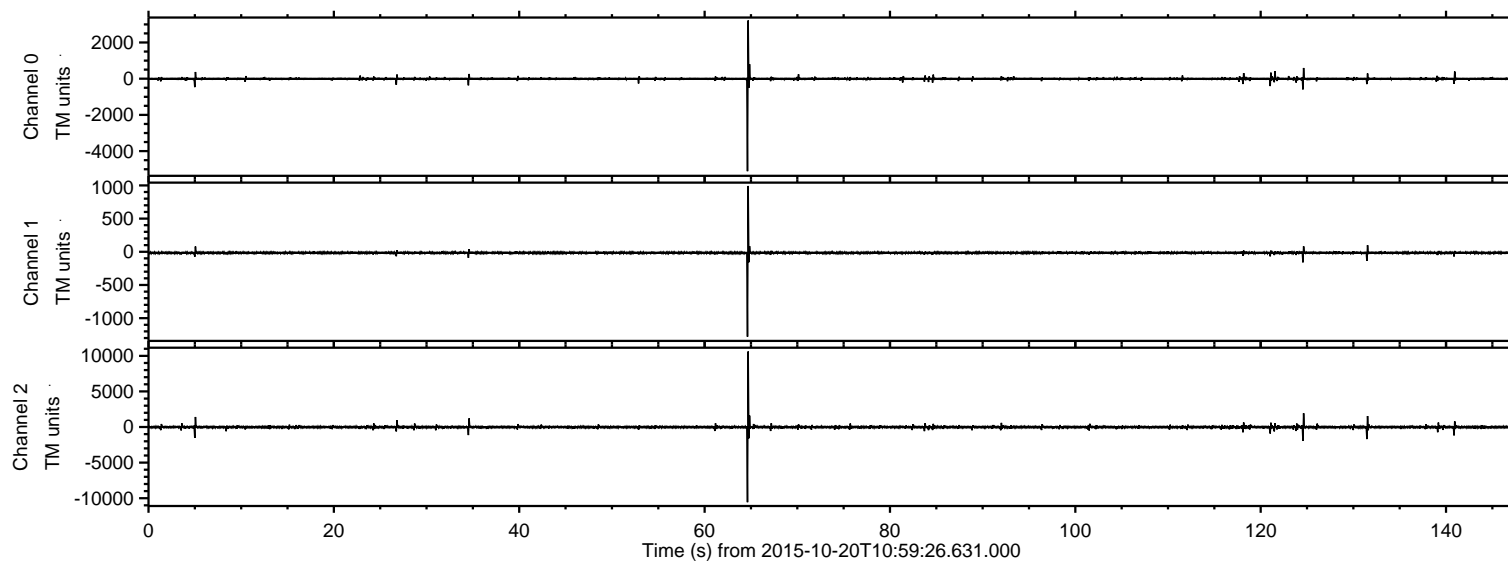

Processed Tue Oct 20 23:48:31 2015 by ELM ver.2012-10-06 from 001\_\_elm20151020\_105925\_\_dat00.bin

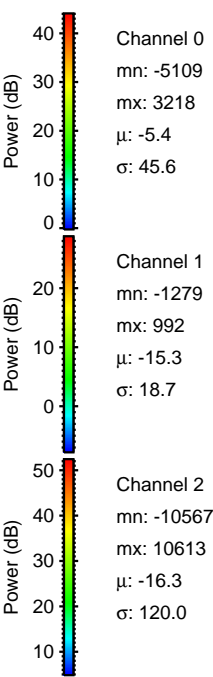
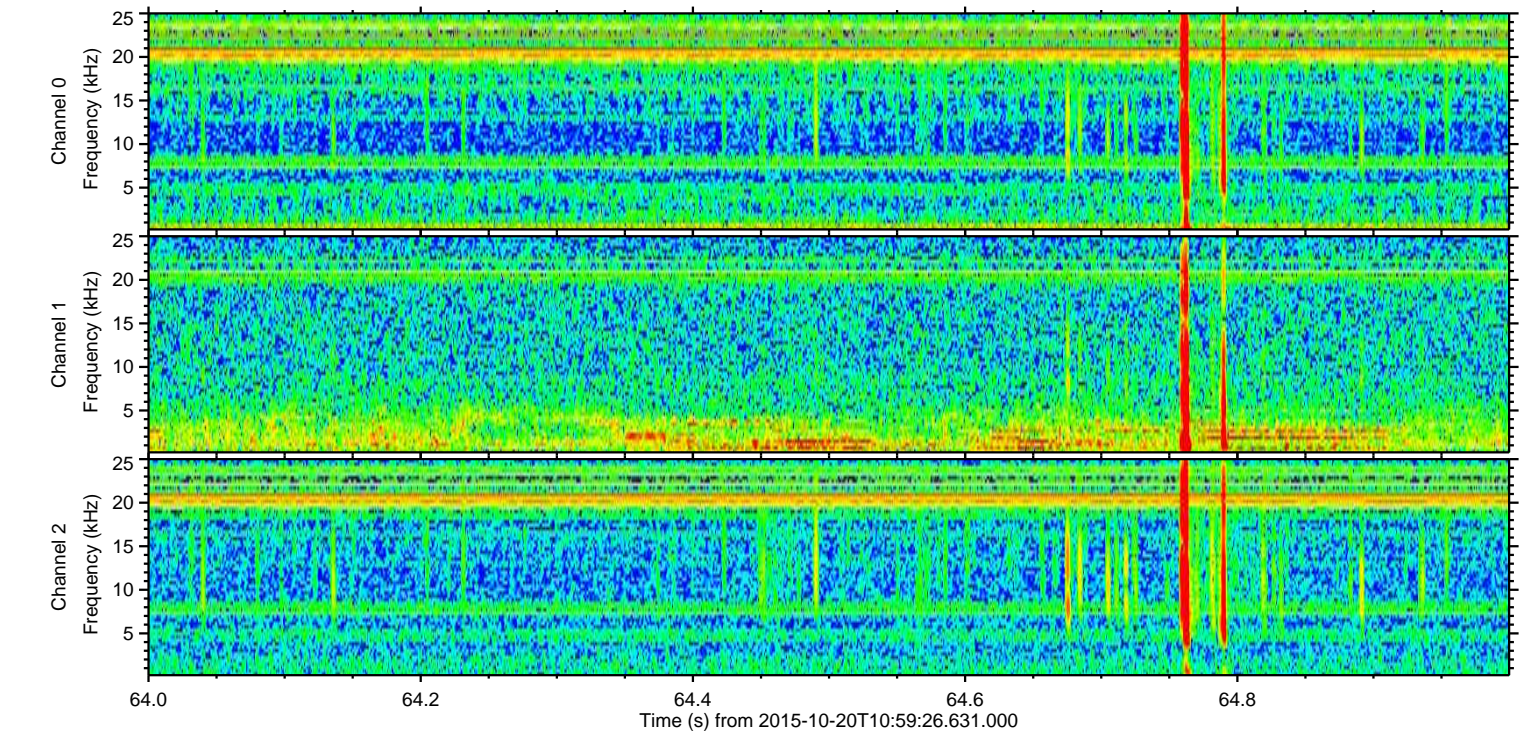
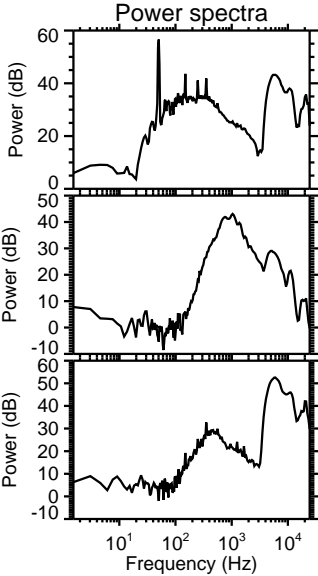
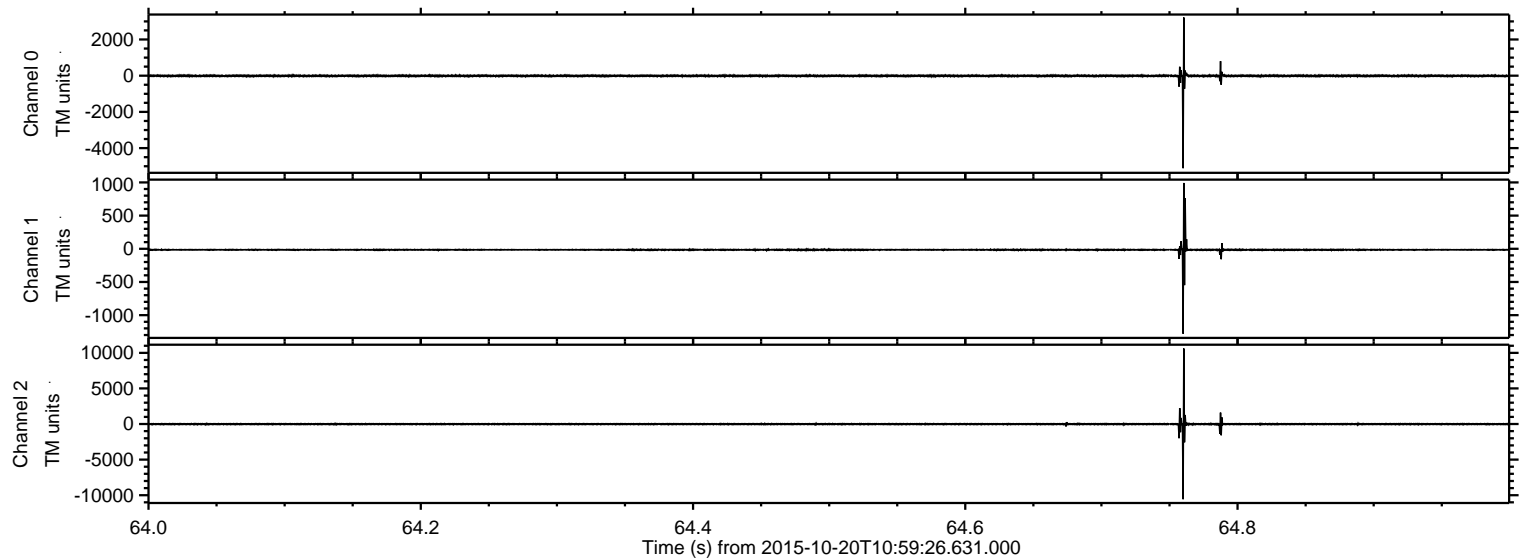



ELMAVAN 3D WAVEFORMS (Measured data sampled at 50 kHz) 51000 packets of 144 samples from 2015-10-20T10:59:26.631.000. Part 125/147

Processed Tue Oct 20 23:48:32 2015 by ELM ver.2012-10-06 from 001\_\_elm20151020\_105925\_\_dat00.bin

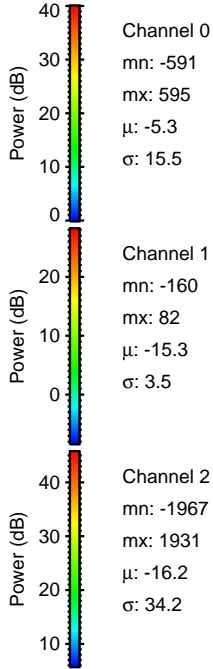
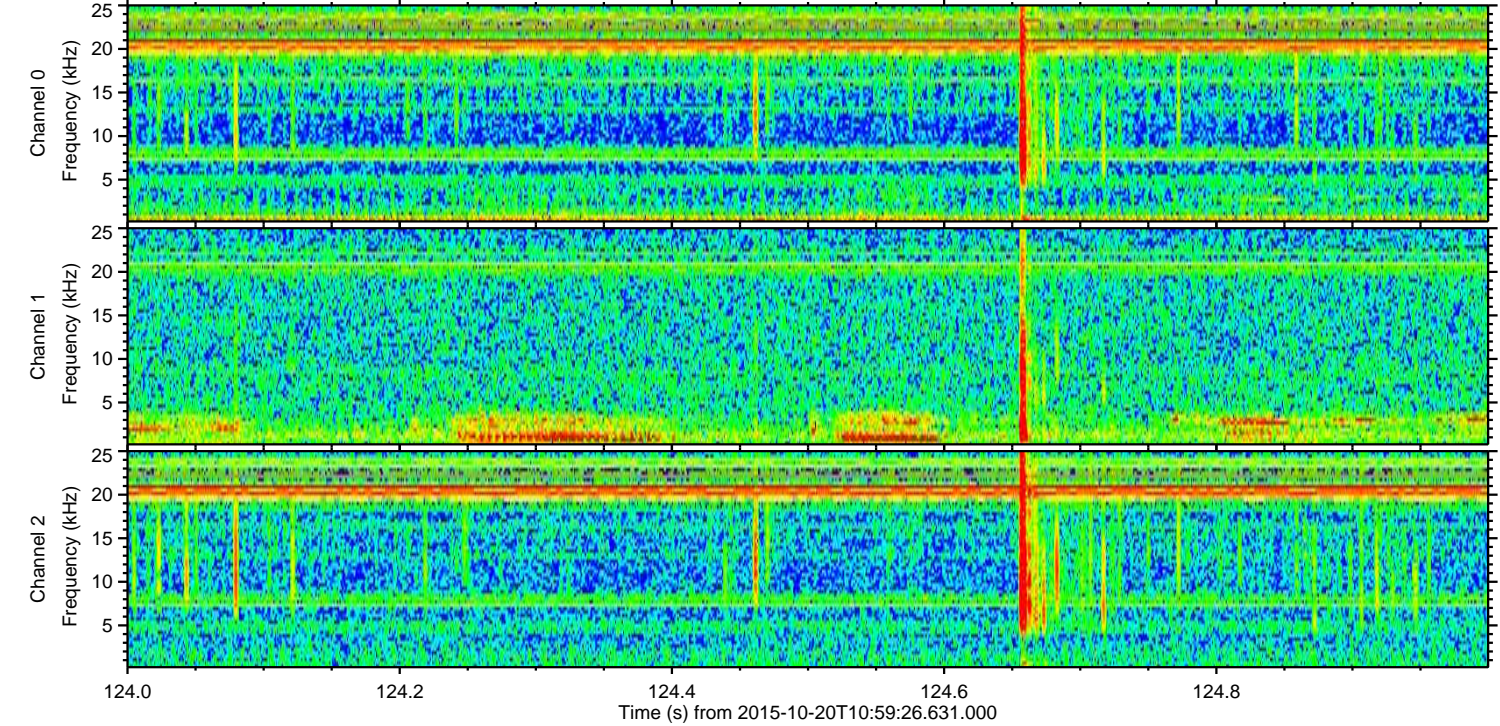
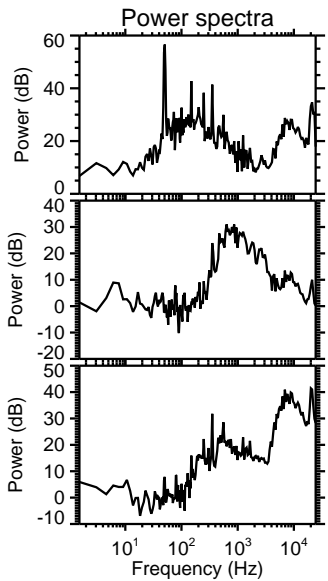
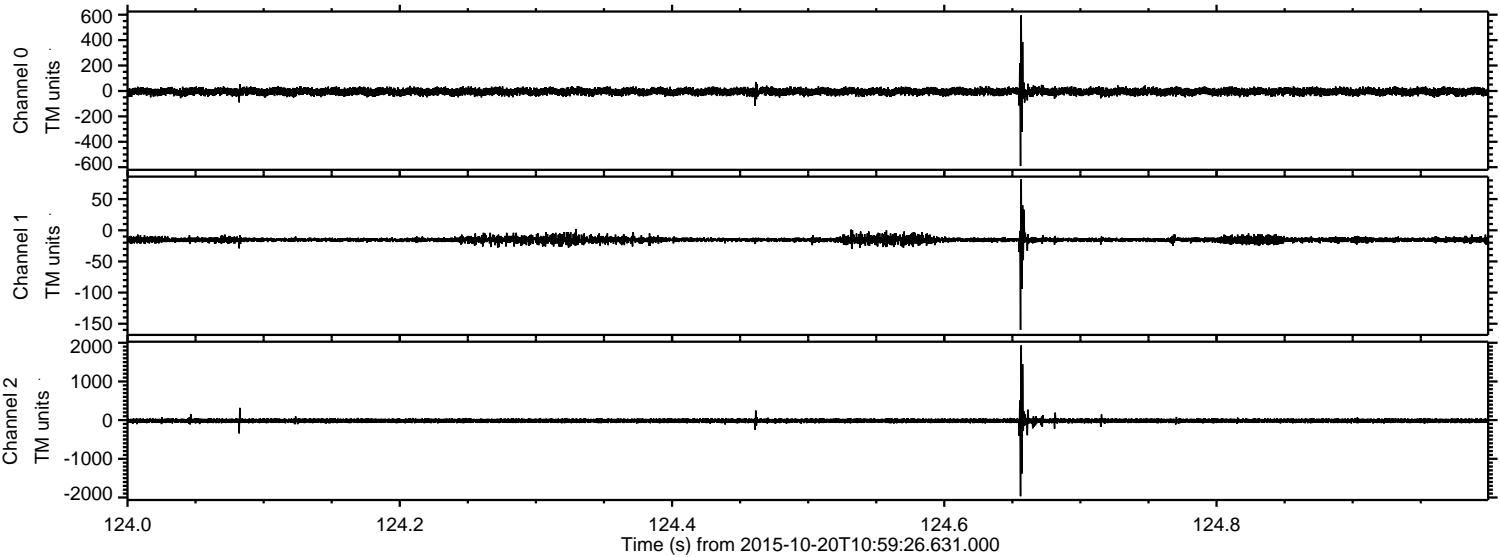



ELMAVAN 3D WAVEFORMS (Measured data sampled at 50 kHz) 51000 packets of 144 samples from 2015-10-20T10:59:26.631.000. Part 132/147

Processed Tue Oct 20 23:48:33 2015 by ELM ver.2012-10-06 from 001\_\_elm20151020\_105925\_\_dat00.bin

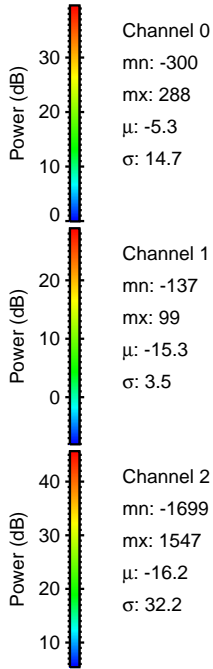
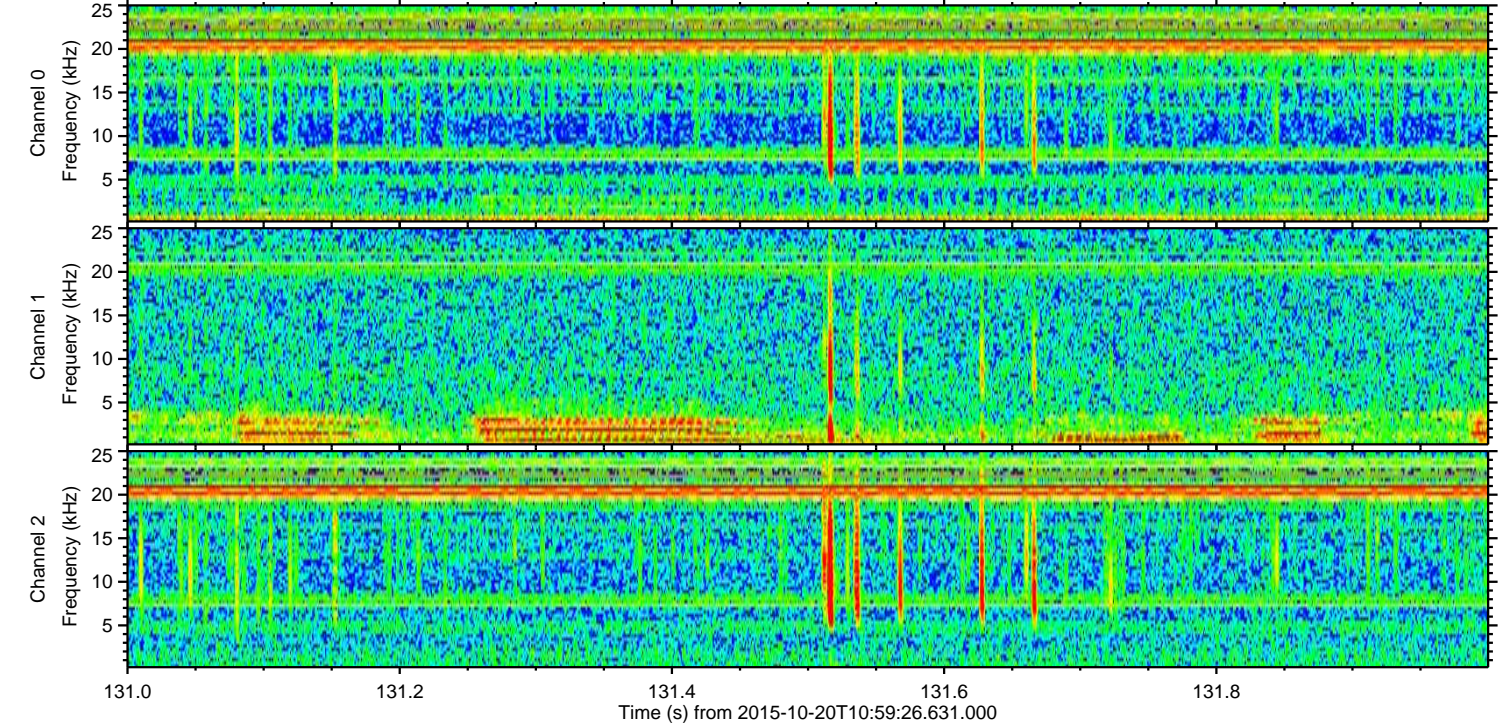
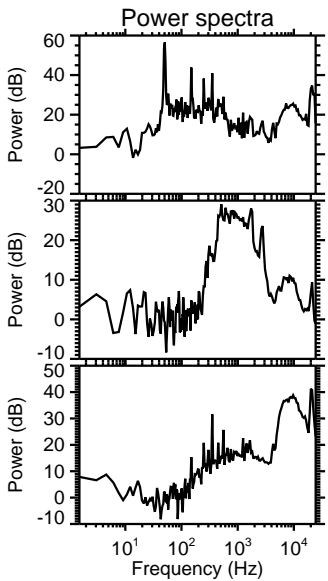
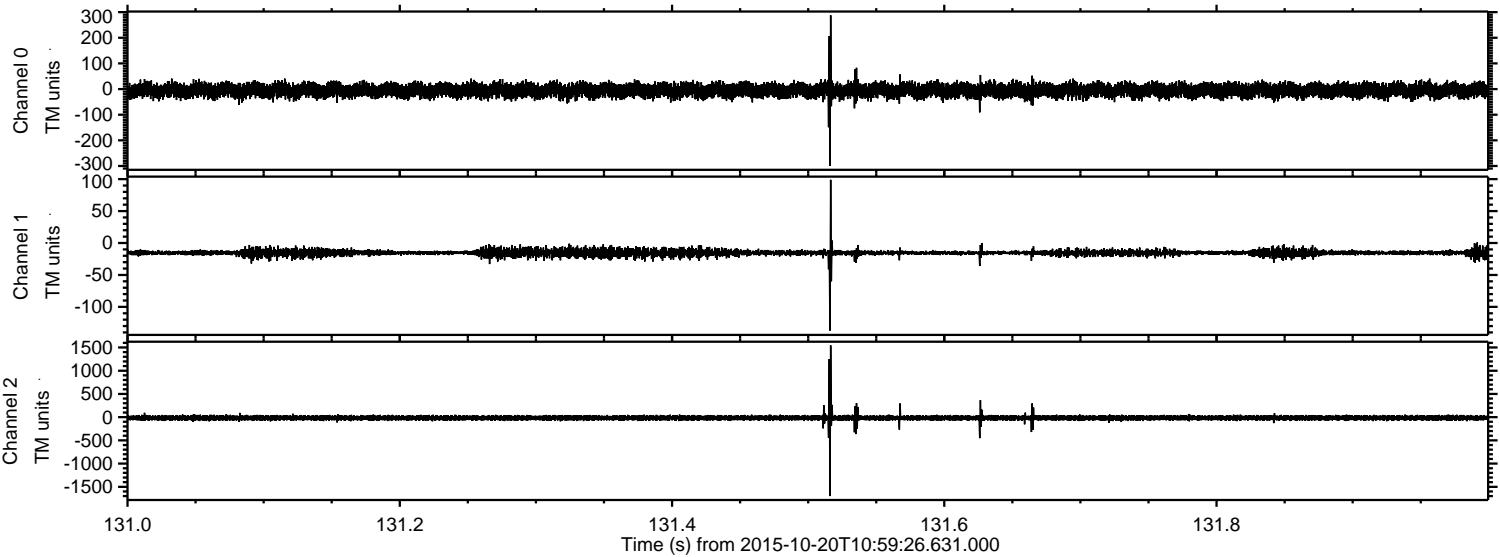



Processed Tue Oct 20 23:48:34 2015 by ELM ver.2012-10-06 from 001\_\_elm20151020\_105925\_\_dat00.bin

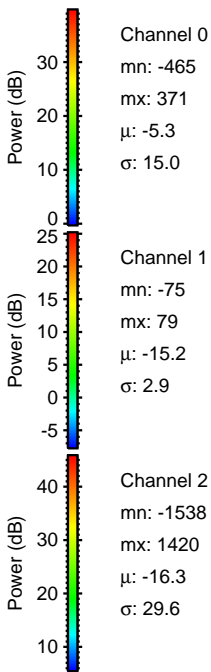
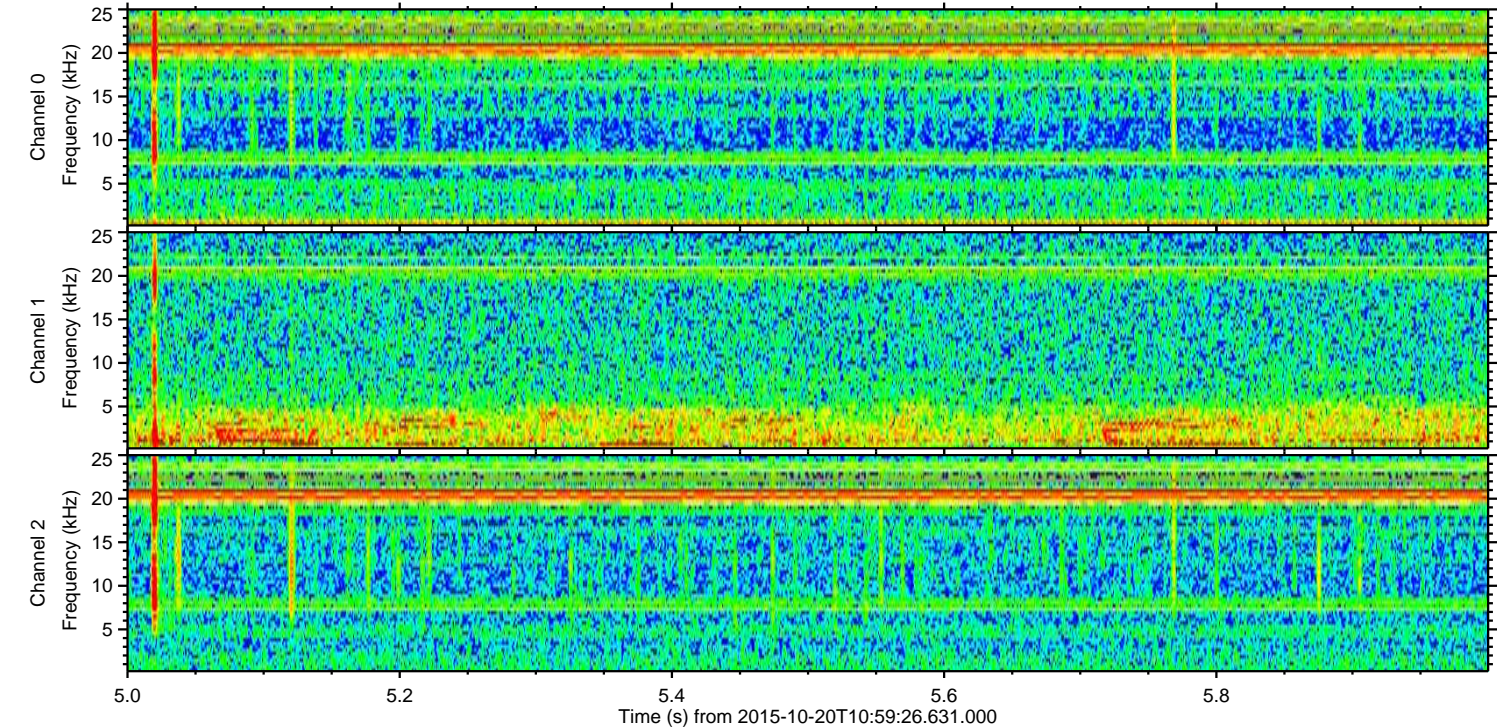
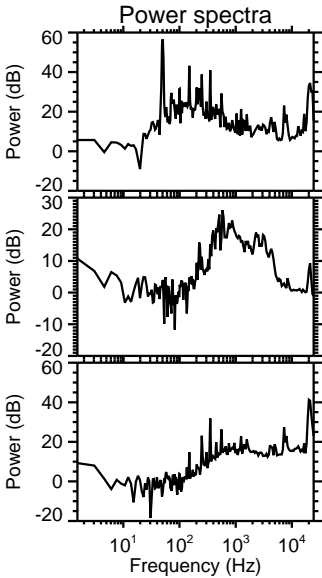
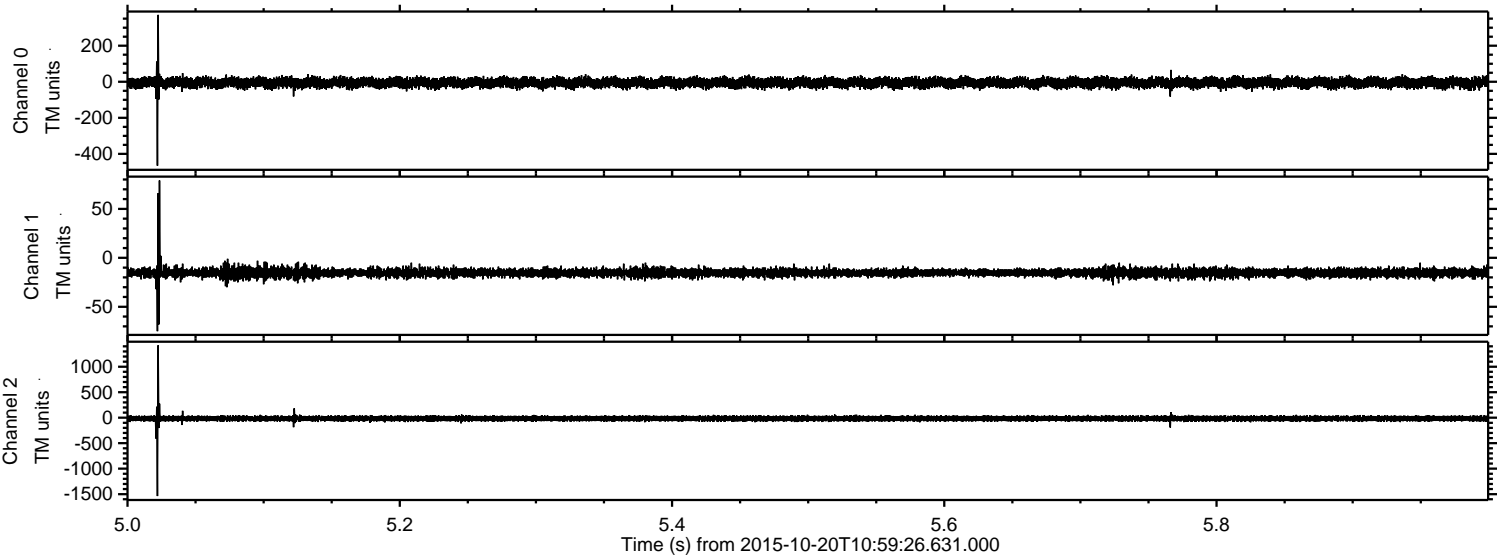



Processed Tue Oct 20 23:48:35 2015 by ELM ver.2012-10-06 from 001\_\_elm20151020\_105925\_\_dat00.bin

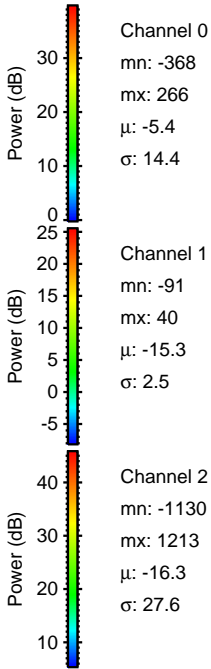
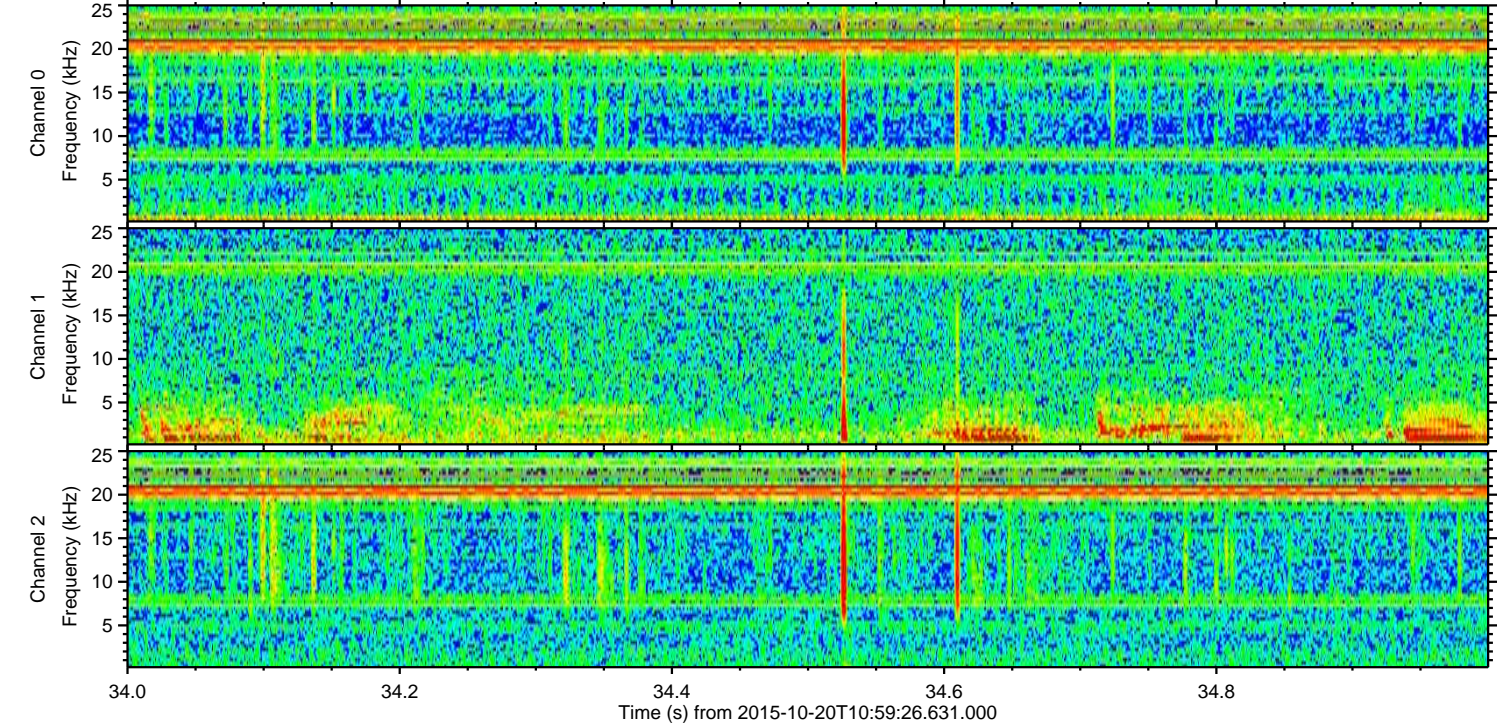
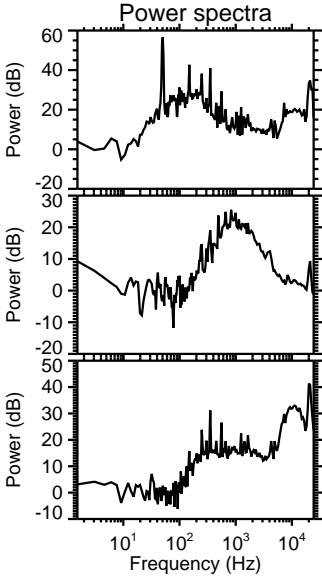
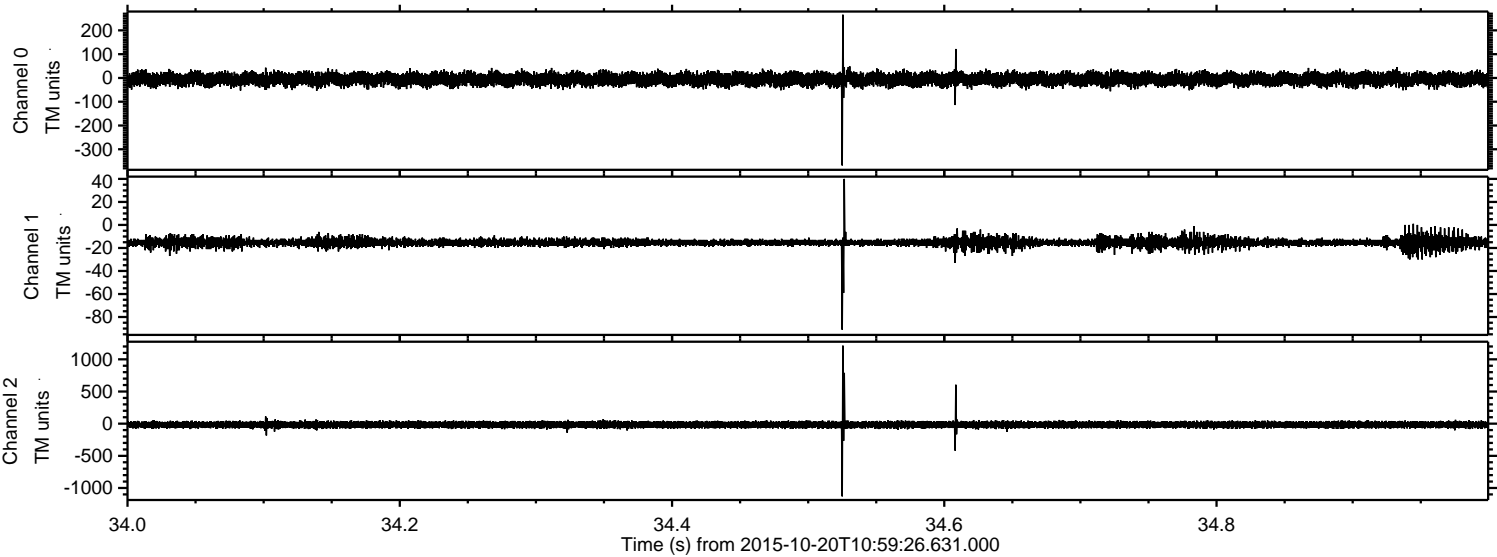



ELMAVAN 3D WAVEFORMS (Measured data sampled at 50 kHz) 51000 packets of 144 samples from 2015-10-20T10:59:26.631.000. Part 141/147

Processed Tue Oct 20 23:48:36 2015 by ELM ver.2012-10-06 from 001\_\_elm20151020\_105925\_\_dat00.bin

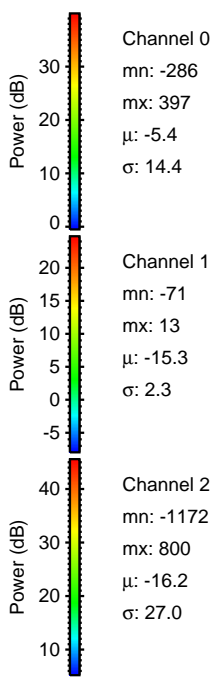
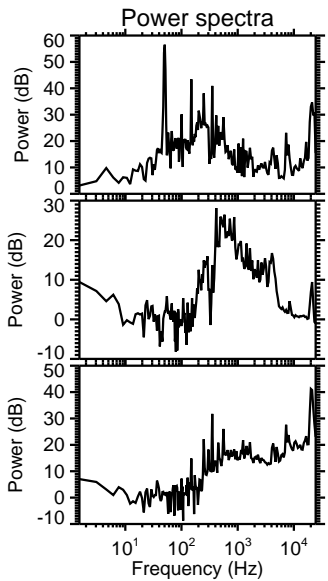
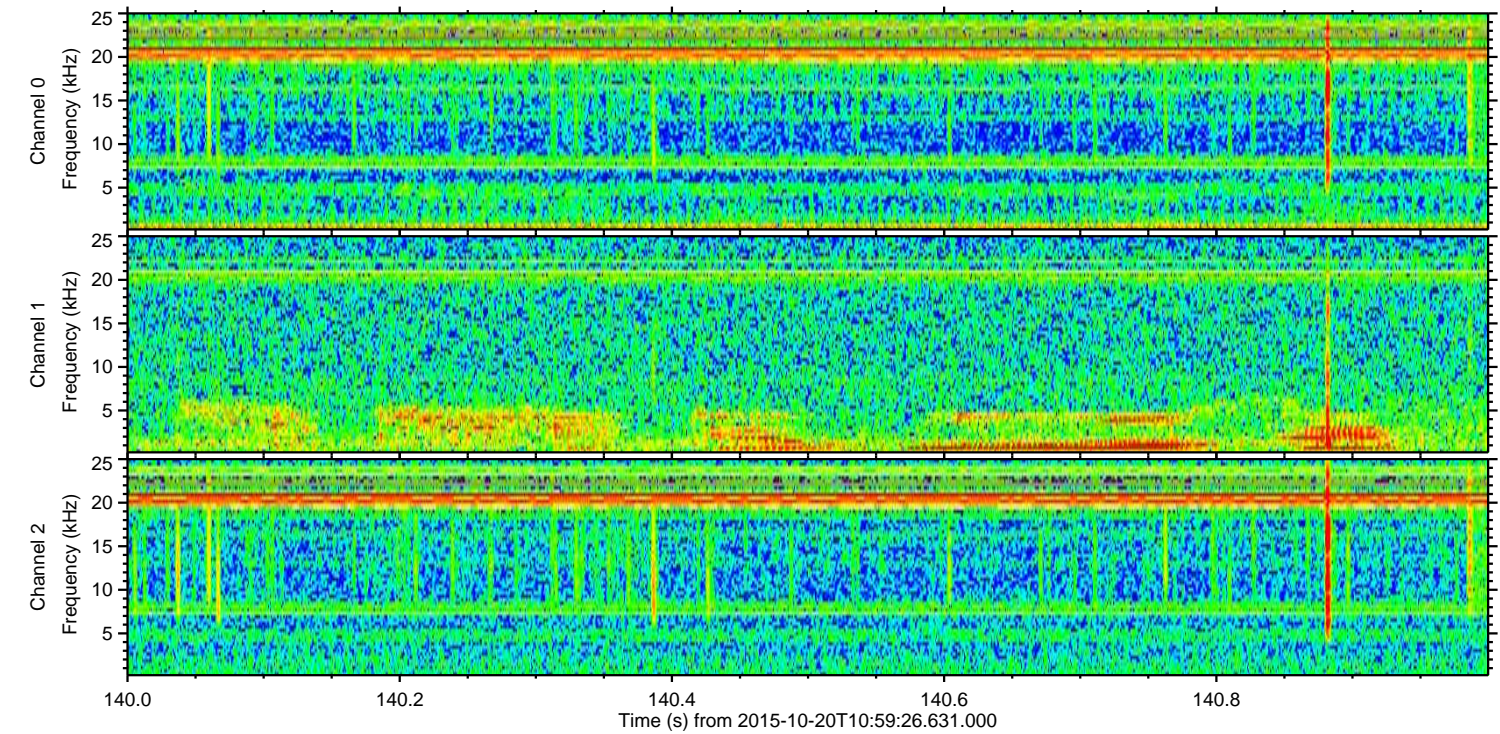
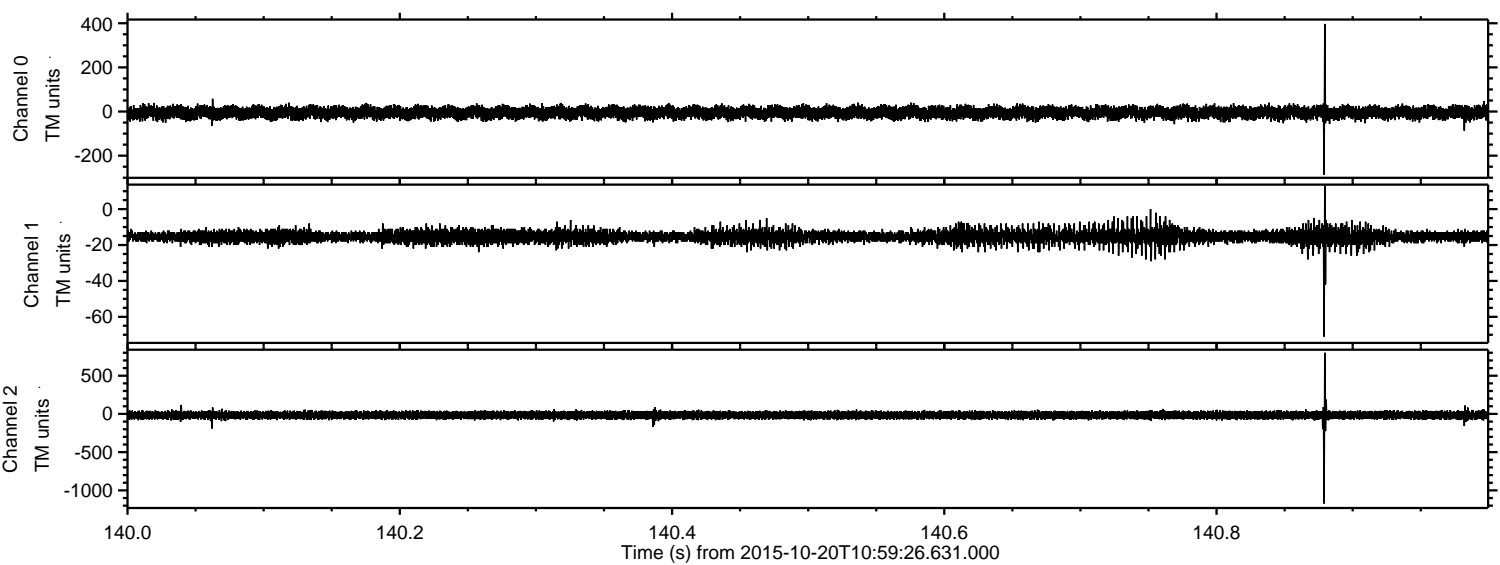

Channel 0  
mn: -286  
mx: 397  
 $\mu$ : -5.4  
 $\sigma$ : 14.4

Channel 1  
mn: -71  
mx: 13  
 $\mu$ : -15.3  
 $\sigma$ : 2.3

Channel 2  
mn: -1172  
mx: 800  
 $\mu$ : -16.2  
 $\sigma$ : 27.0



Processed Tue Oct 20 23:48:37 2015 by ELM ver.2012-10-06 from 001\_\_elm20151020\_105925\_\_dat00.bin

