

ELMAVAN 3D WAVEFORMS (Measured data sampled at 50 kHz) 51000 packets of 144 samples from 2015-10-20T06:29:15.490.000.

Processed Tue Oct 20 22:35:20 2015 by ELM ver.2012-10-06 from 001__elm20151020_062914__dat00.bin

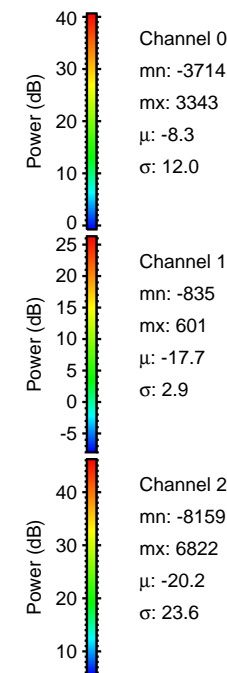

Processed Tue Oct 20 22:35:35 2015 by ELM ver.2012-10-06 from 001__elm20151020_062914__dat00.bin

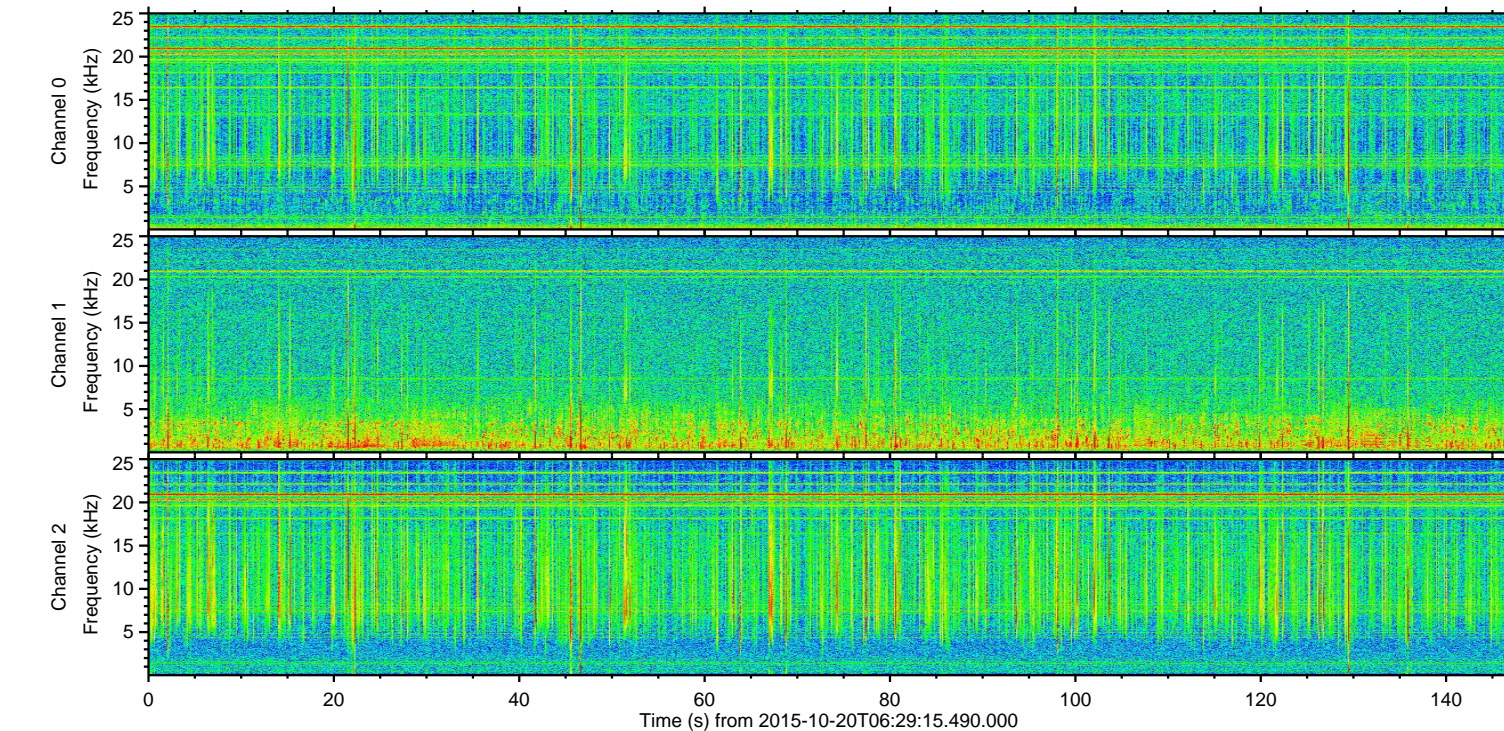
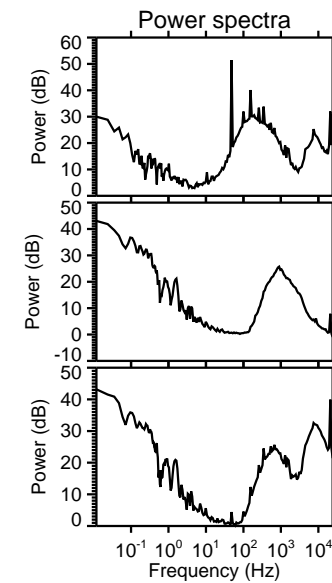
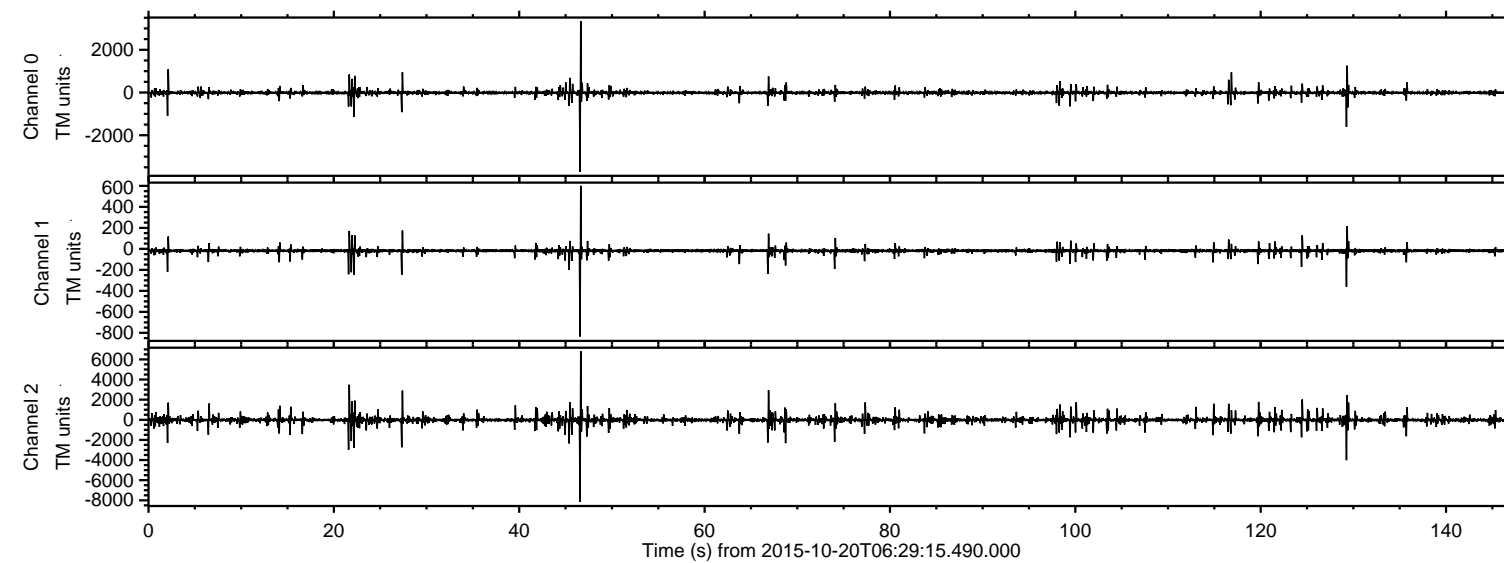
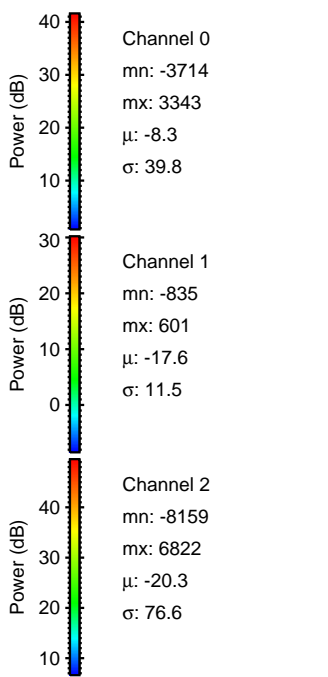
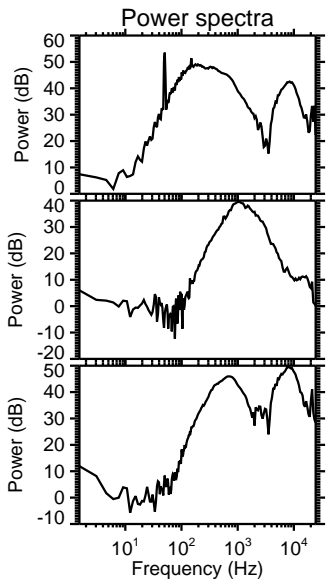
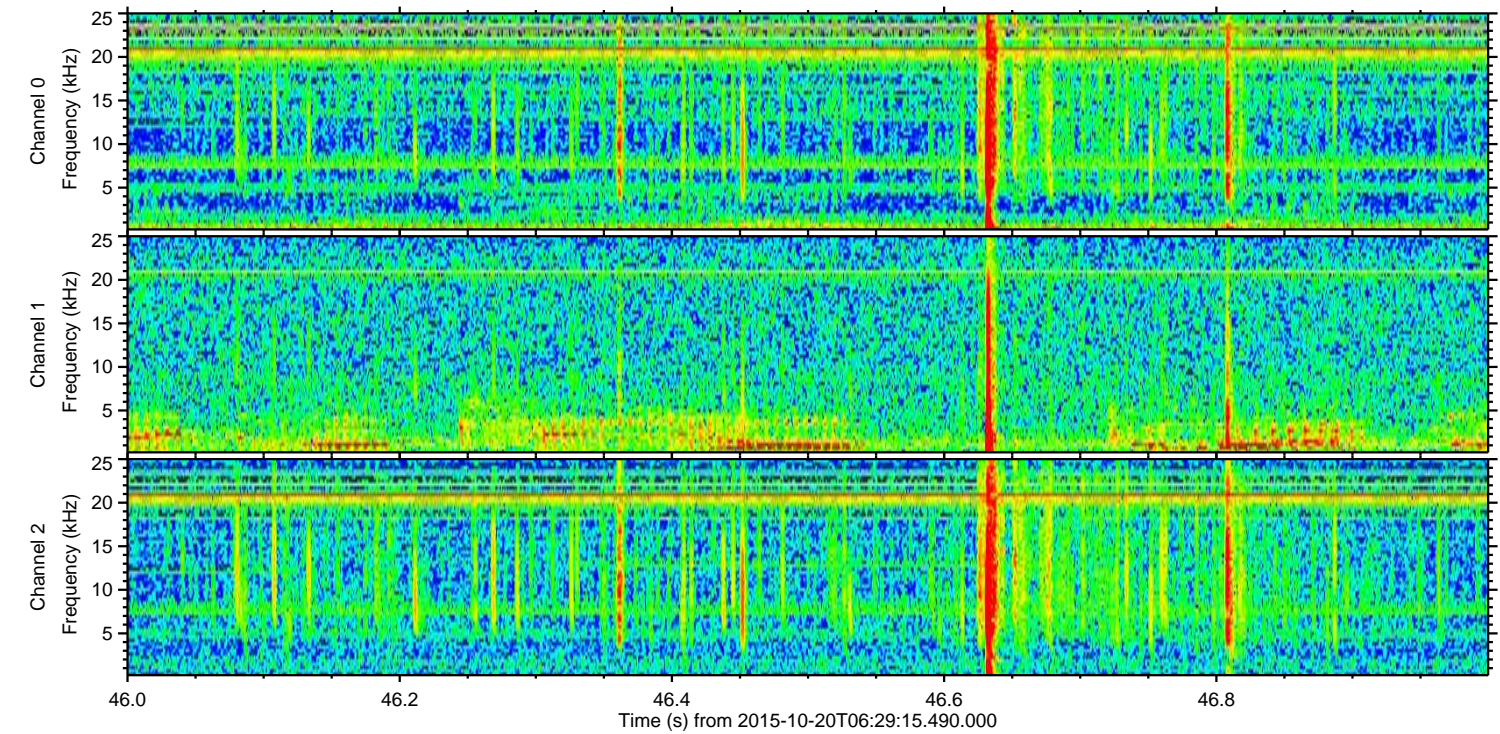
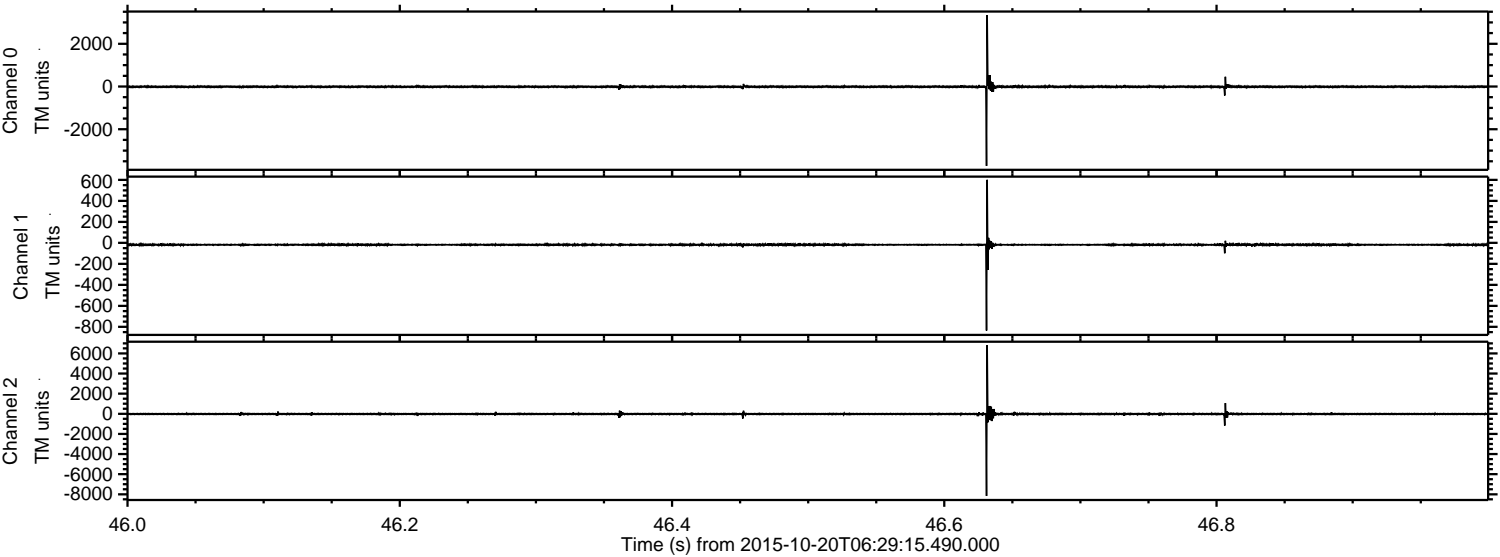

ELMAVAN 3D WAVEFORMS (Measured data sampled at 50 kHz) 51000 packets of 144 samples from 2015-10-20T06:29:15.490.000. Part 130/147

Processed Tue Oct 20 22:35:36 2015 by ELM ver.2012-10-06 from 001__elm20151020_062914__dat00.bin

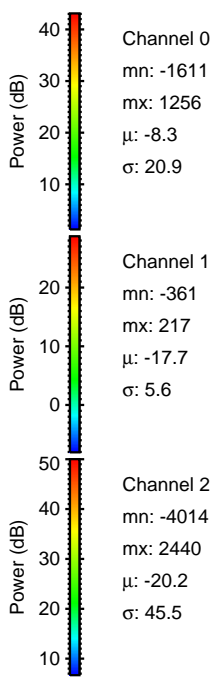
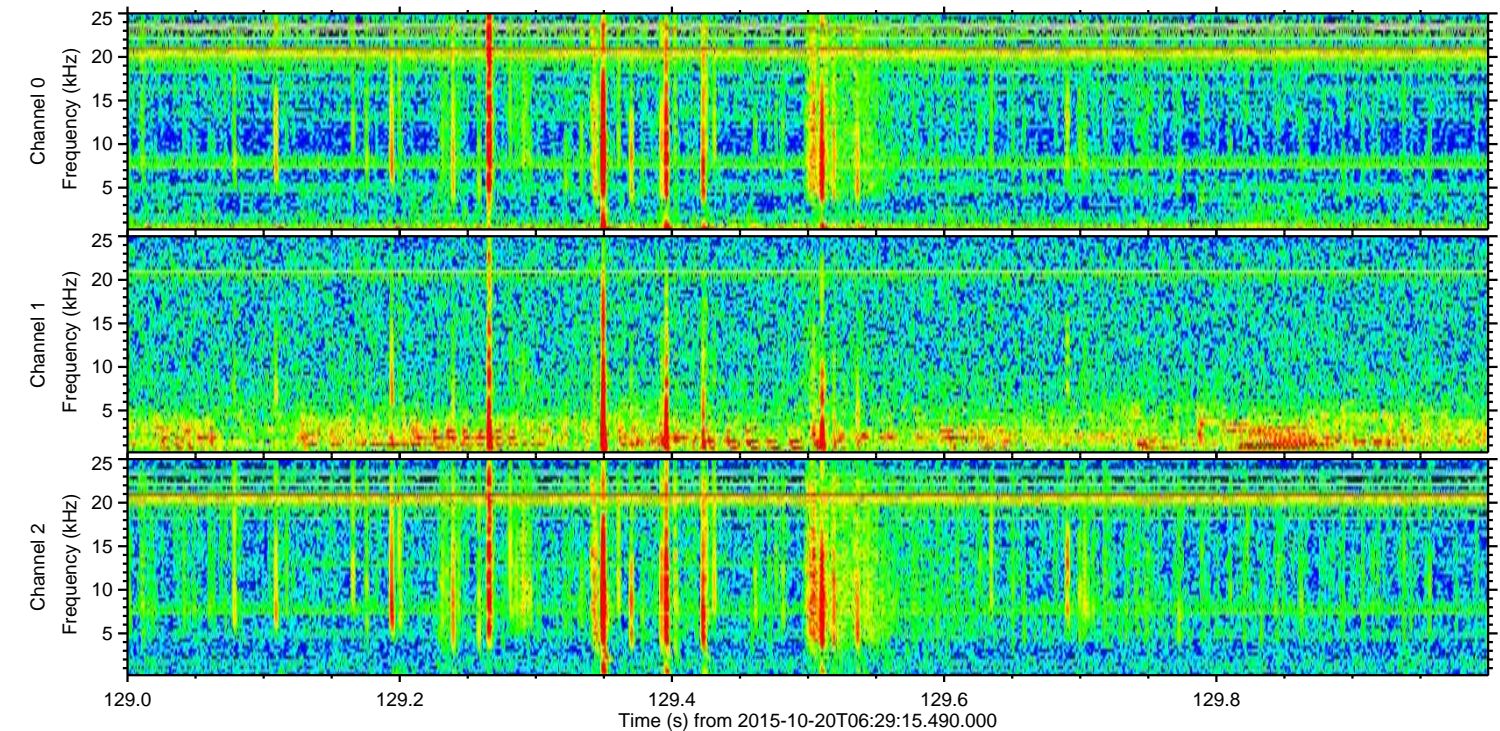
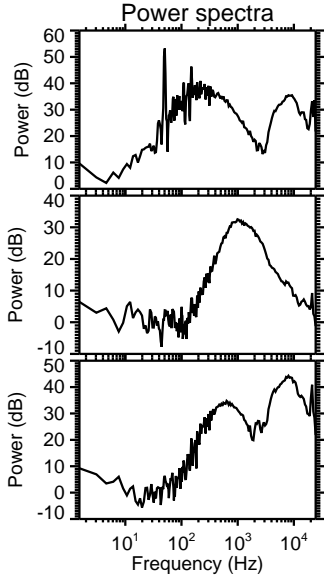
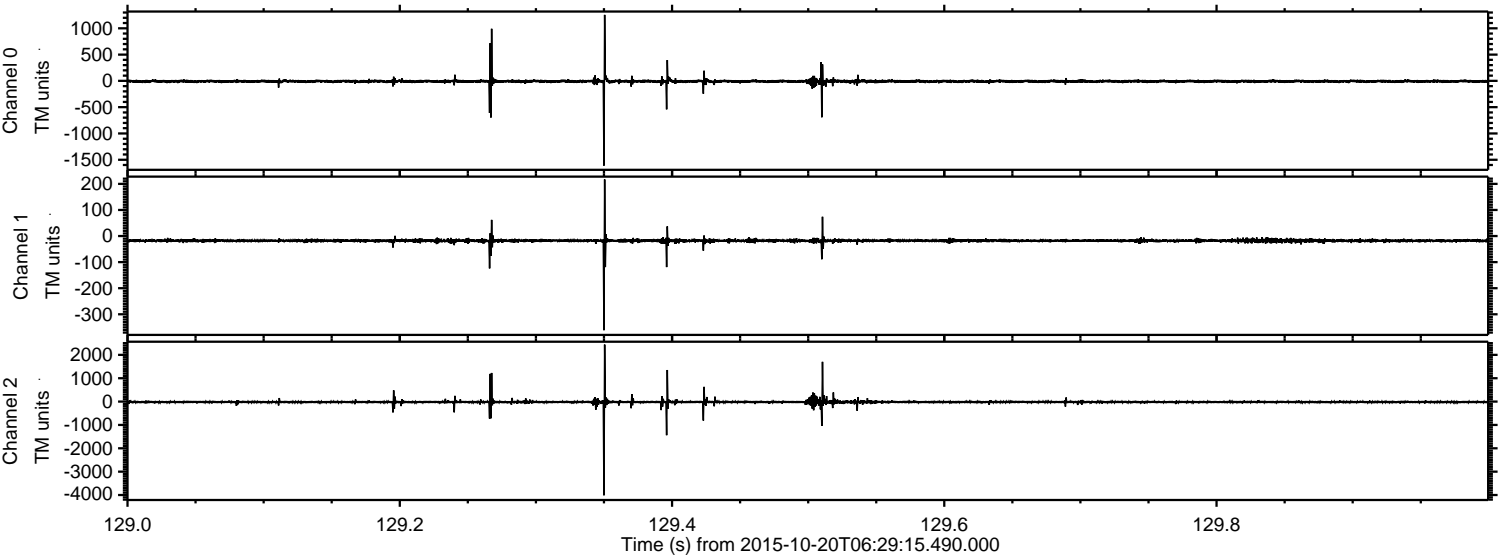

Processed Tue Oct 20 22:35:37 2015 by ELM ver.2012-10-06 from 001__elm20151020_062914__dat00.bin

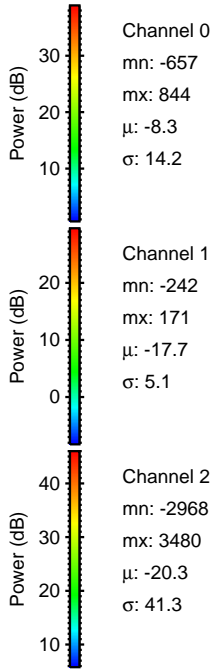
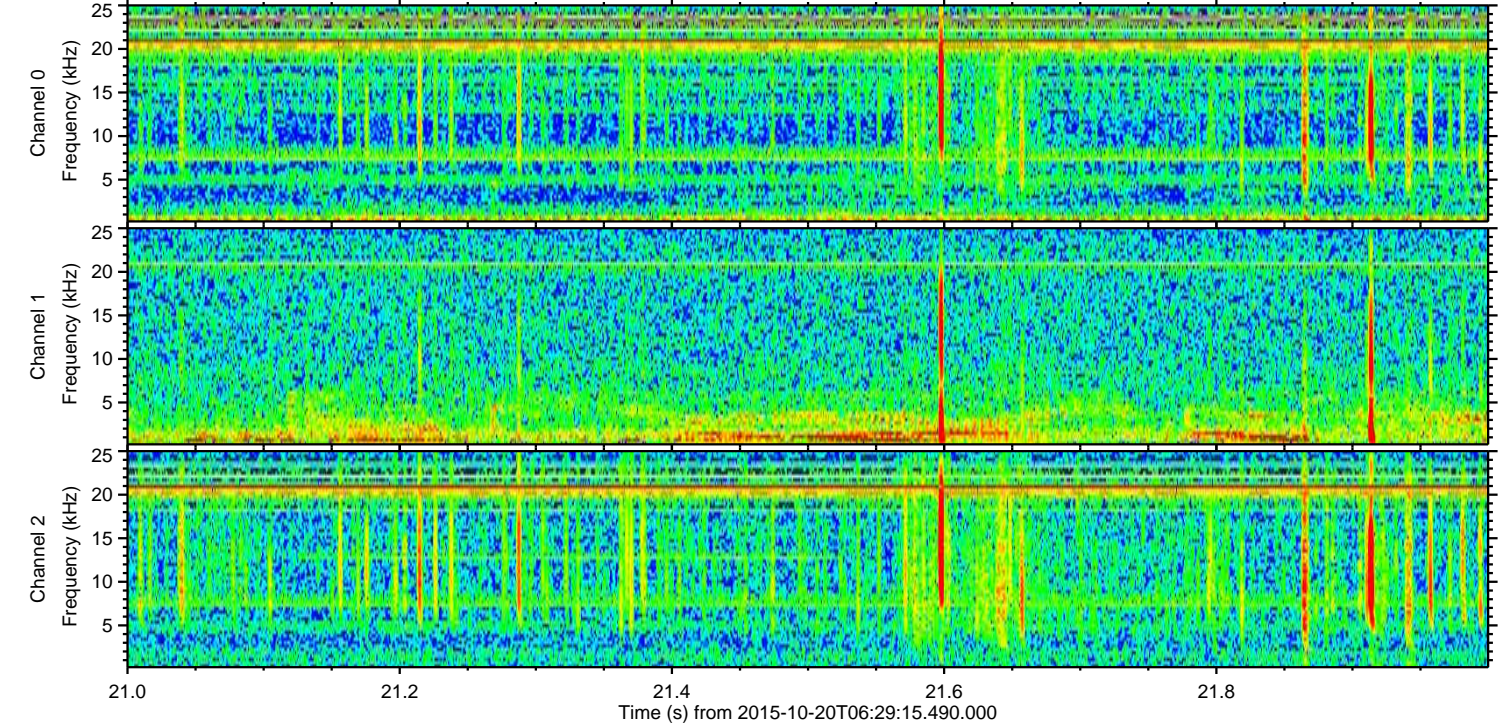
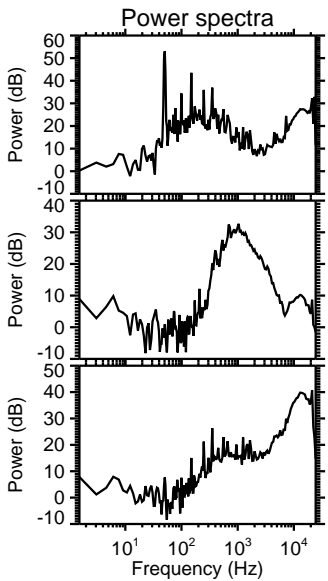
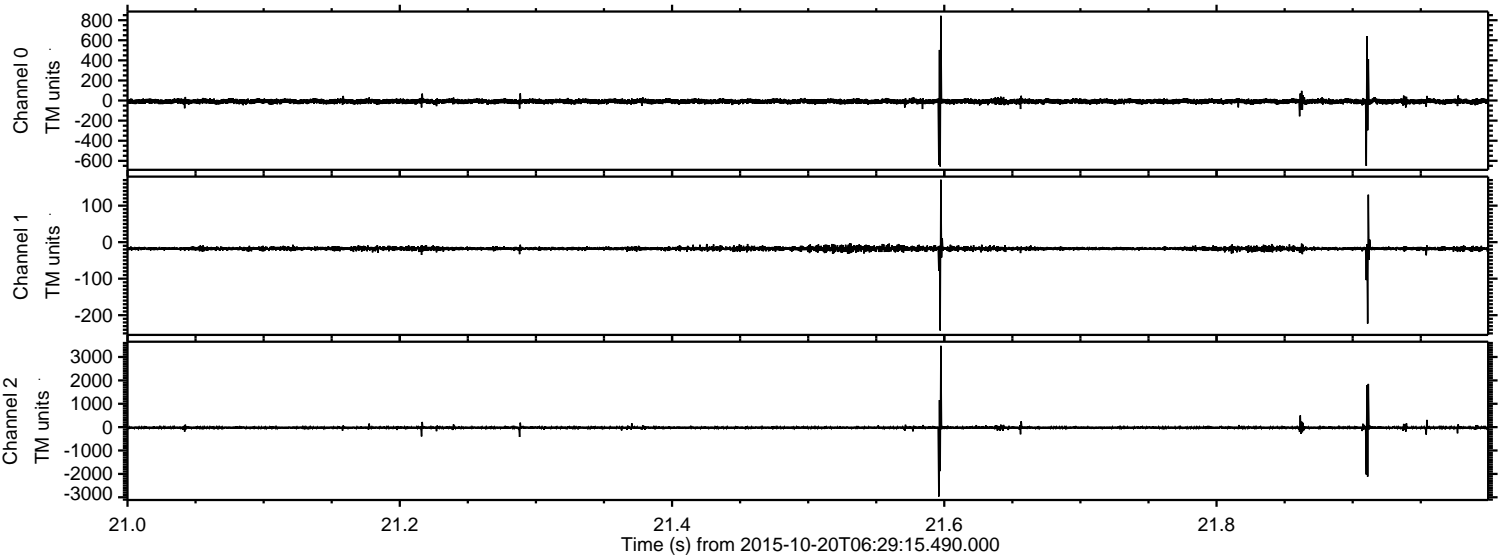

Power spectra

Channel 0
mn: -657
mx: 844
 μ : -8.3
 σ : 14.2

Channel 1
mn: -242
mx: 171
 μ : -17.7
 σ : 5.1

Channel 2
mn: -2968
mx: 3480
 μ : -20.3
 σ : 41.3

ELMAVAN 3D WAVEFORMS (Measured data sampled at 50 kHz) 51000 packets of 144 samples from 2015-10-20T06:29:15.490.000. Part 67/147

Processed Tue Oct 20 22:35:39 2015 by ELM ver.2012-10-06 from 001__elm20151020_062914__dat00.bin

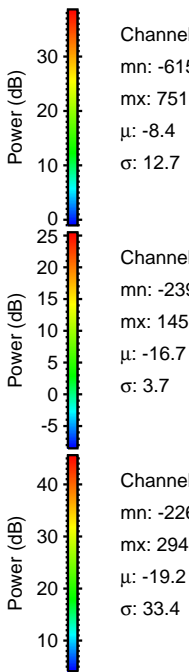
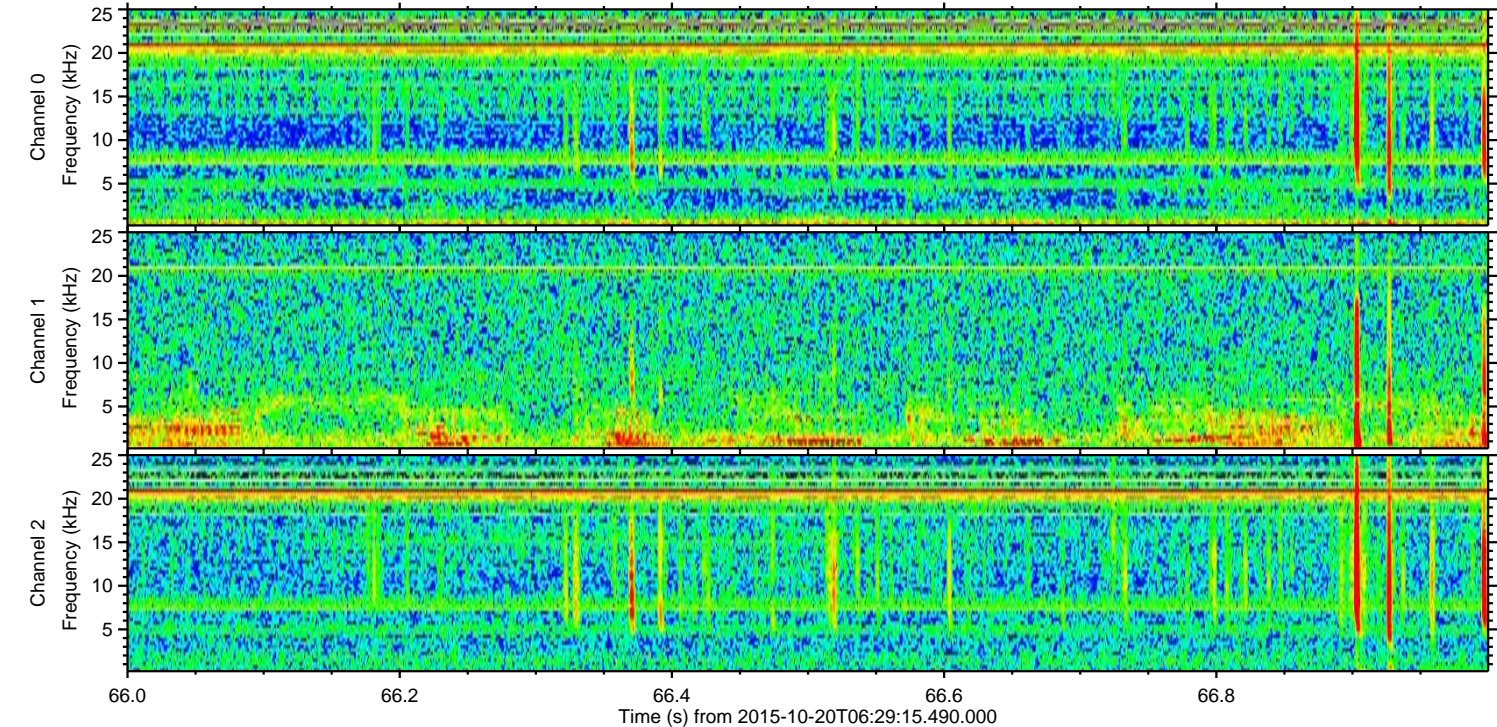
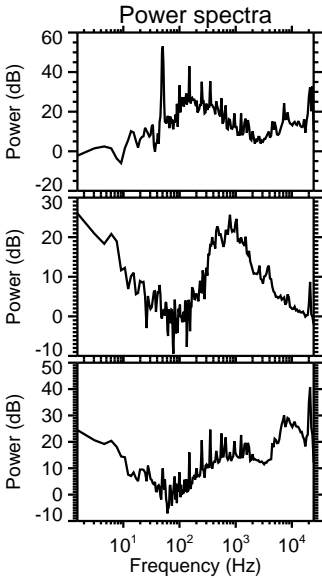
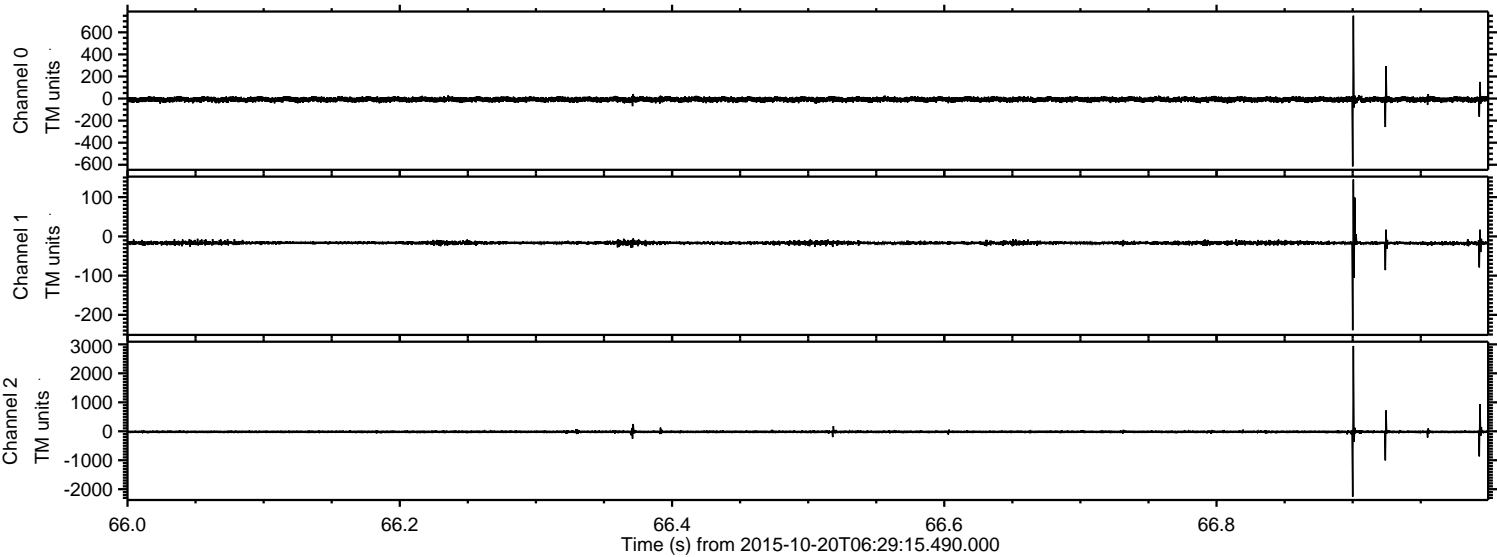

Processed Tue Oct 20 22:35:40 2015 by ELM ver.2012-10-06 from 001__elm20151020_062914__dat00.bin

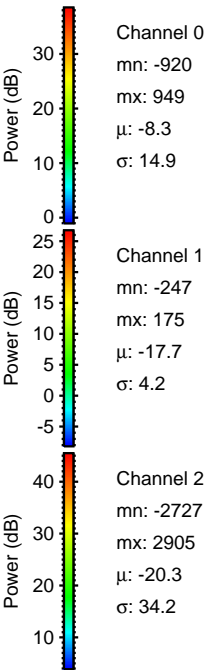
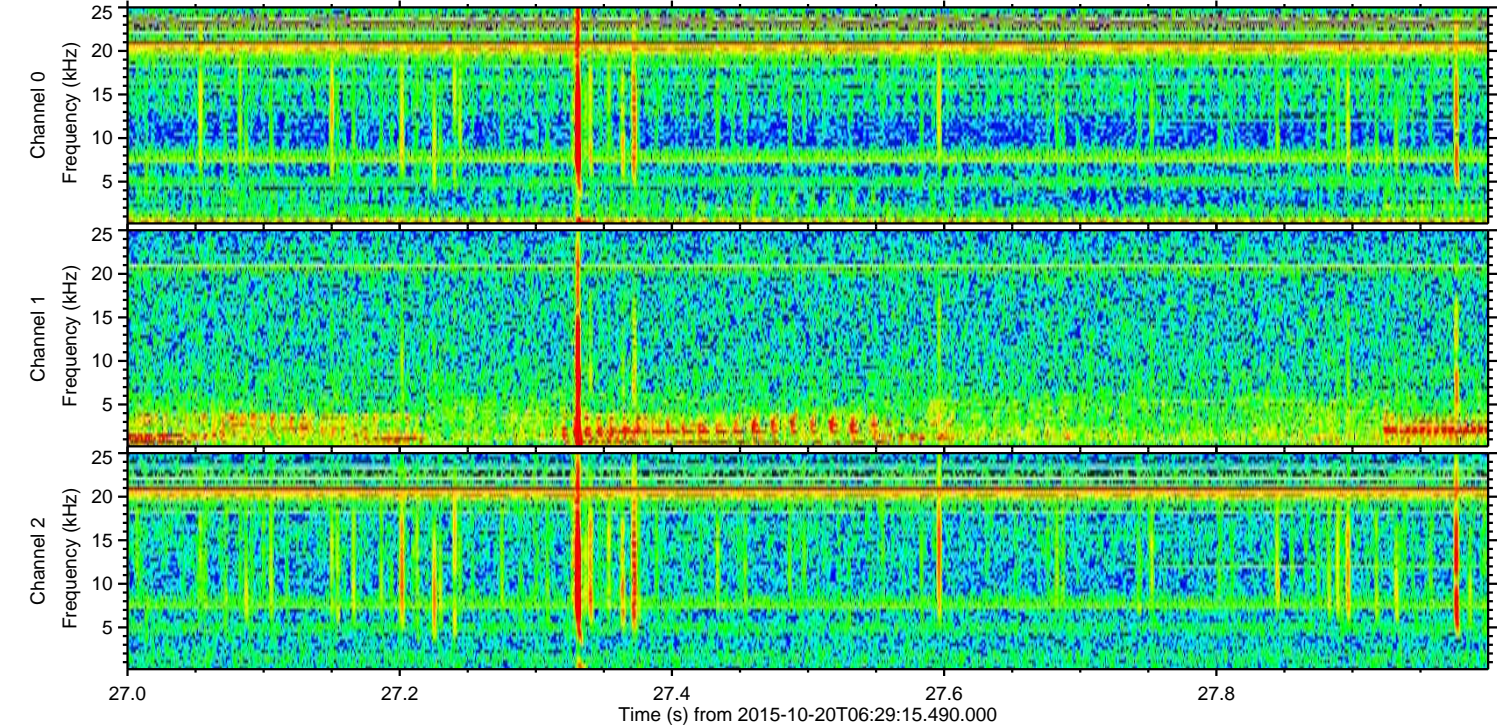
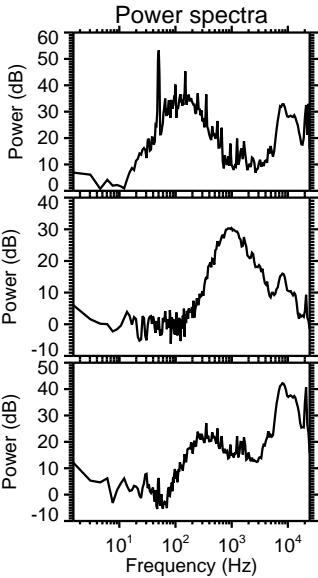
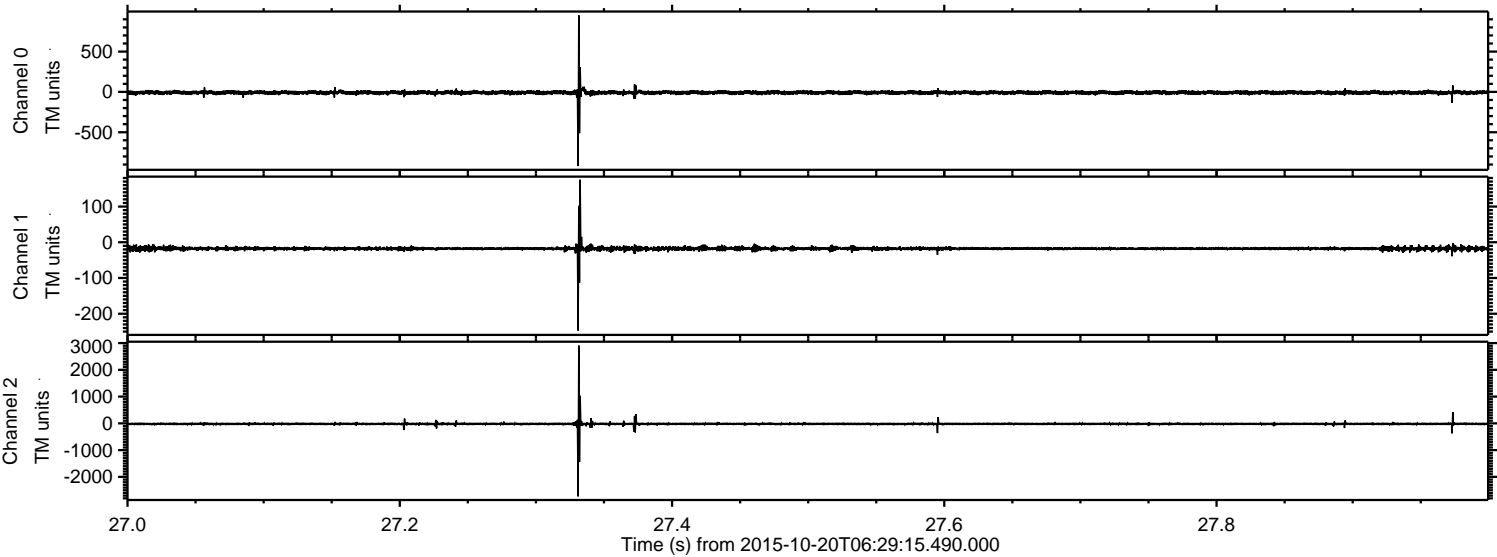

ELMAVAN 3D WAVEFORMS (Measured data sampled at 50 kHz) 51000 packets of 144 samples from 2015-10-20T06:29:15.490.000. Part 23/147

Processed Tue Oct 20 22:35:41 2015 by ELM ver.2012-10-06 from 001__elm20151020_062914__dat00.bin

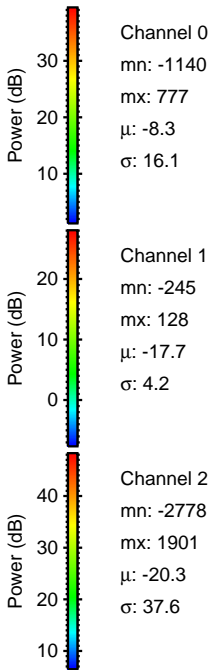
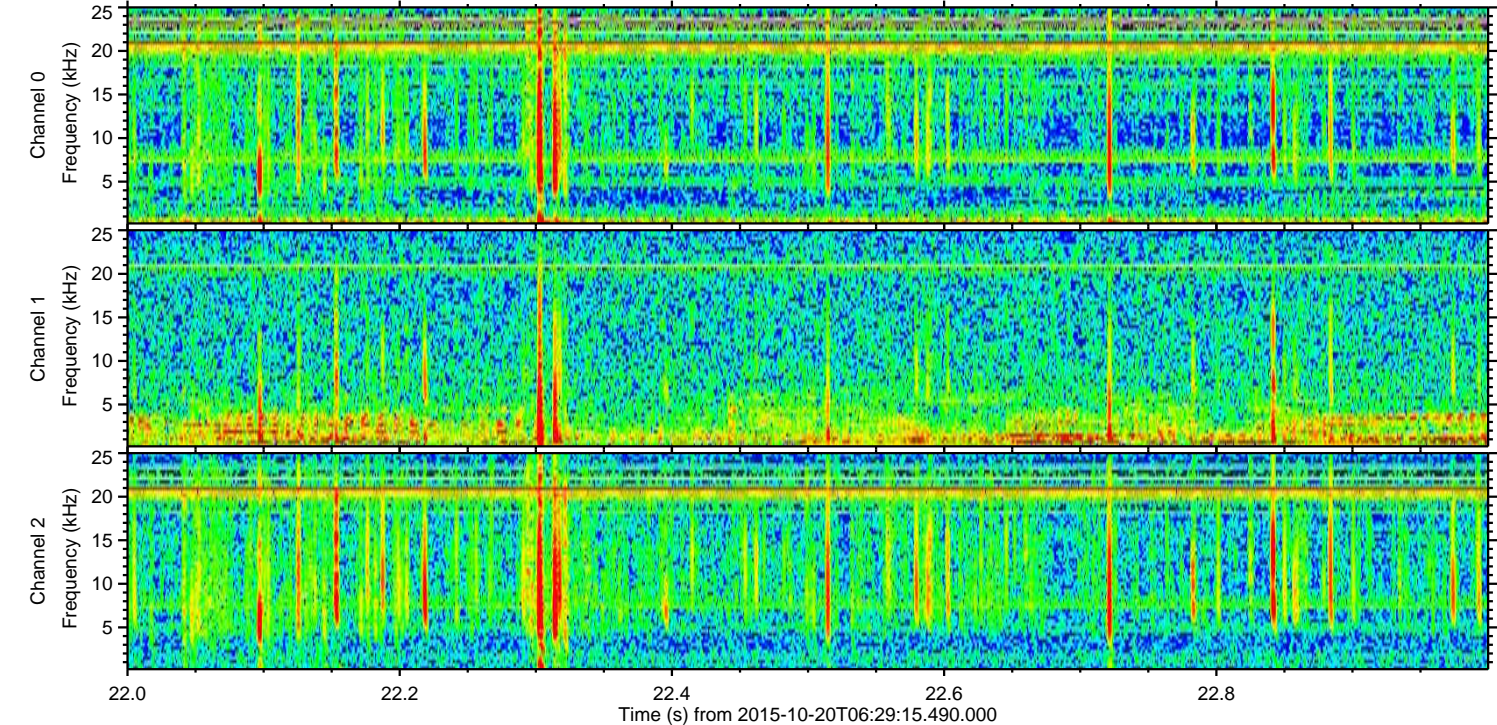
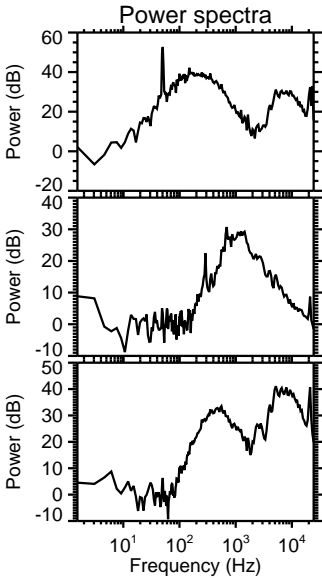
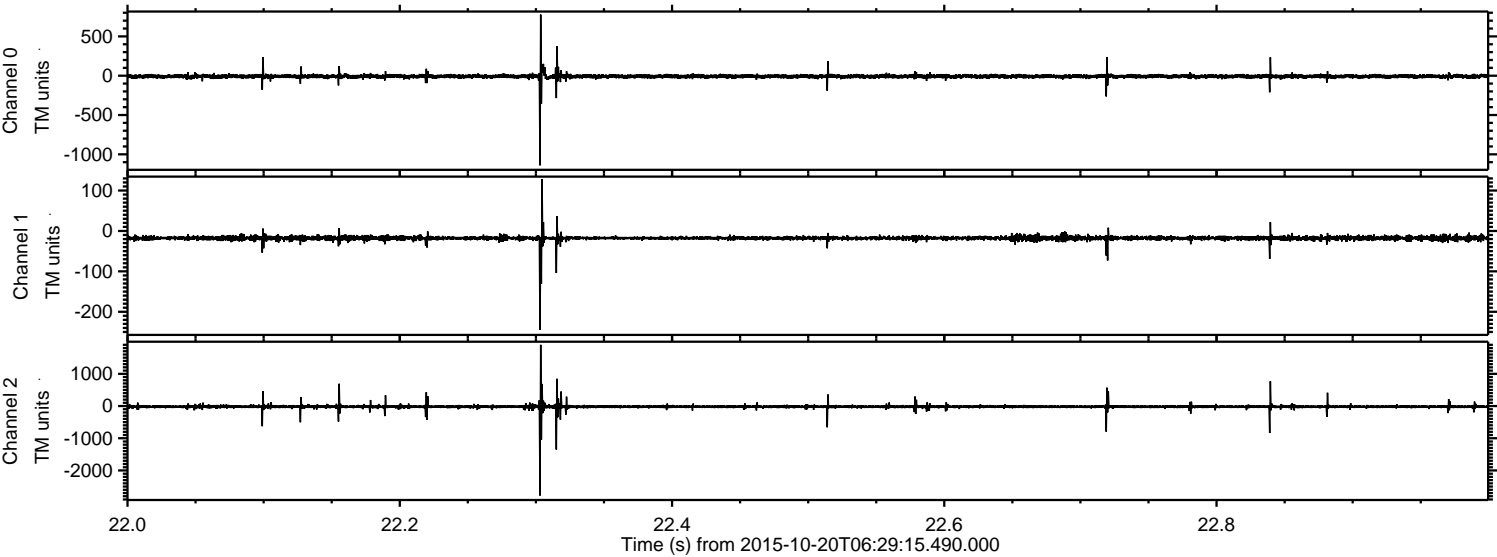

Processed Tue Oct 20 22:35:42 2015 by ELM ver.2012-10-06 from 001__elm20151020_062914__dat00.bin

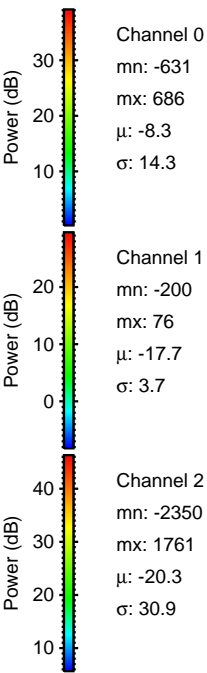
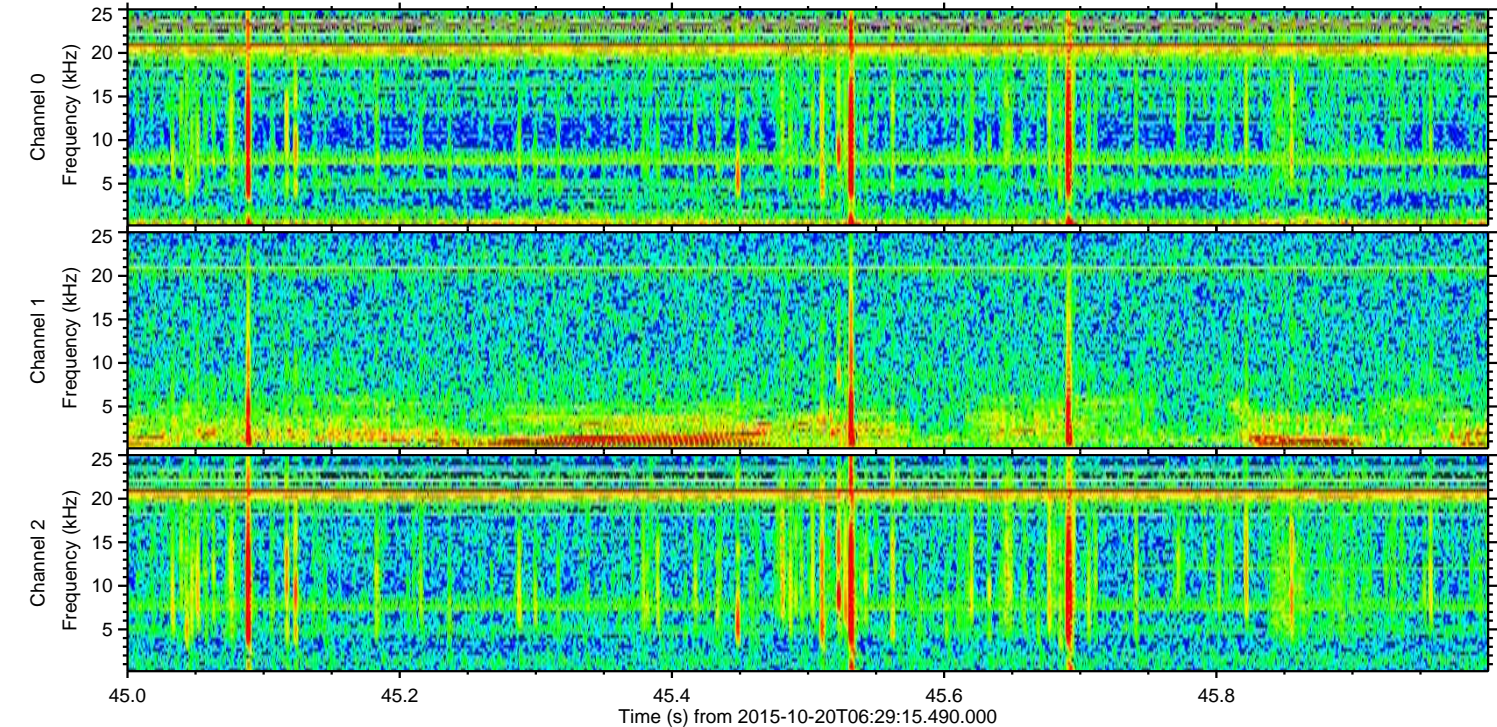
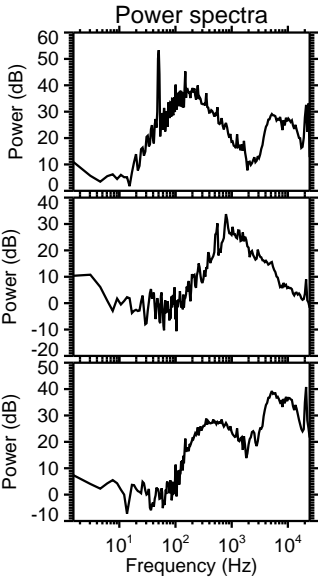
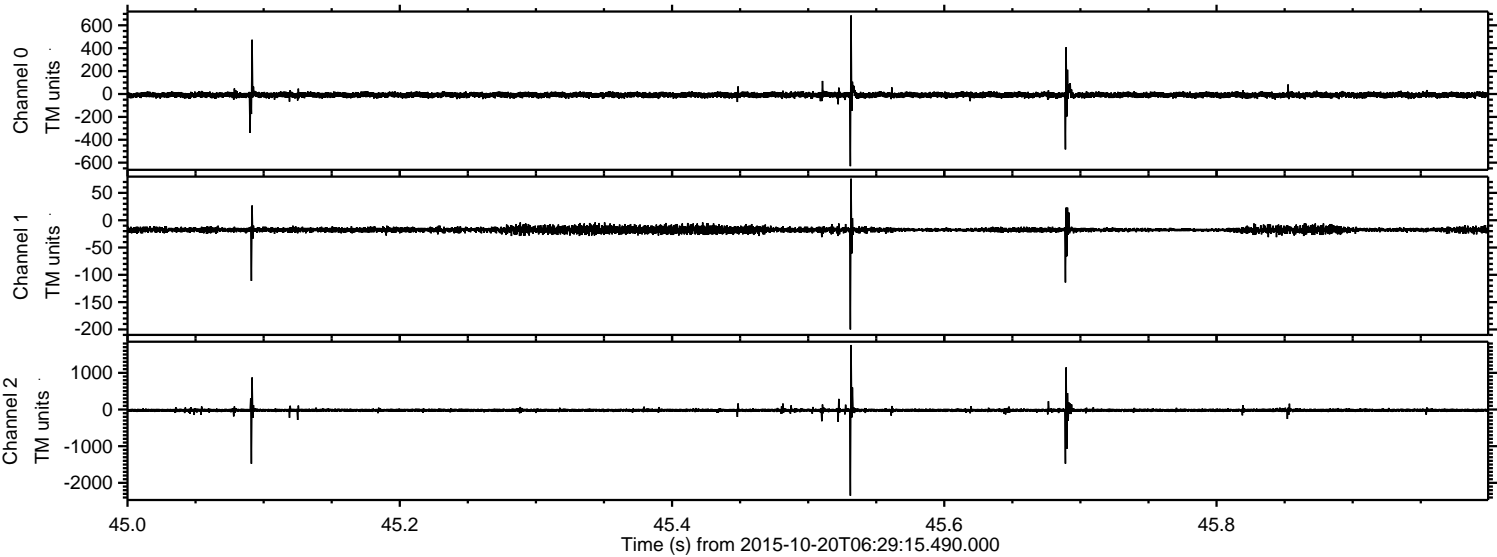

Processed Tue Oct 20 22:35:43 2015 by ELM ver.2012-10-06 from 001__elm20151020_062914__dat00.bin

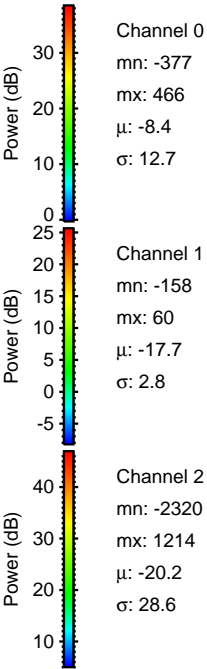
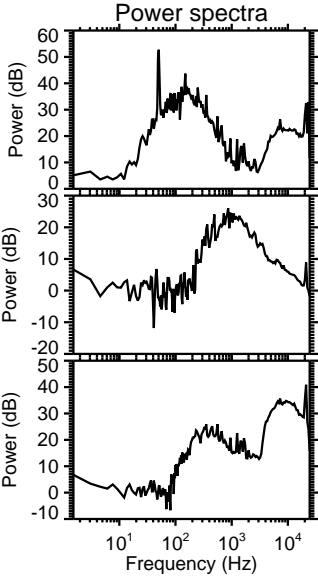
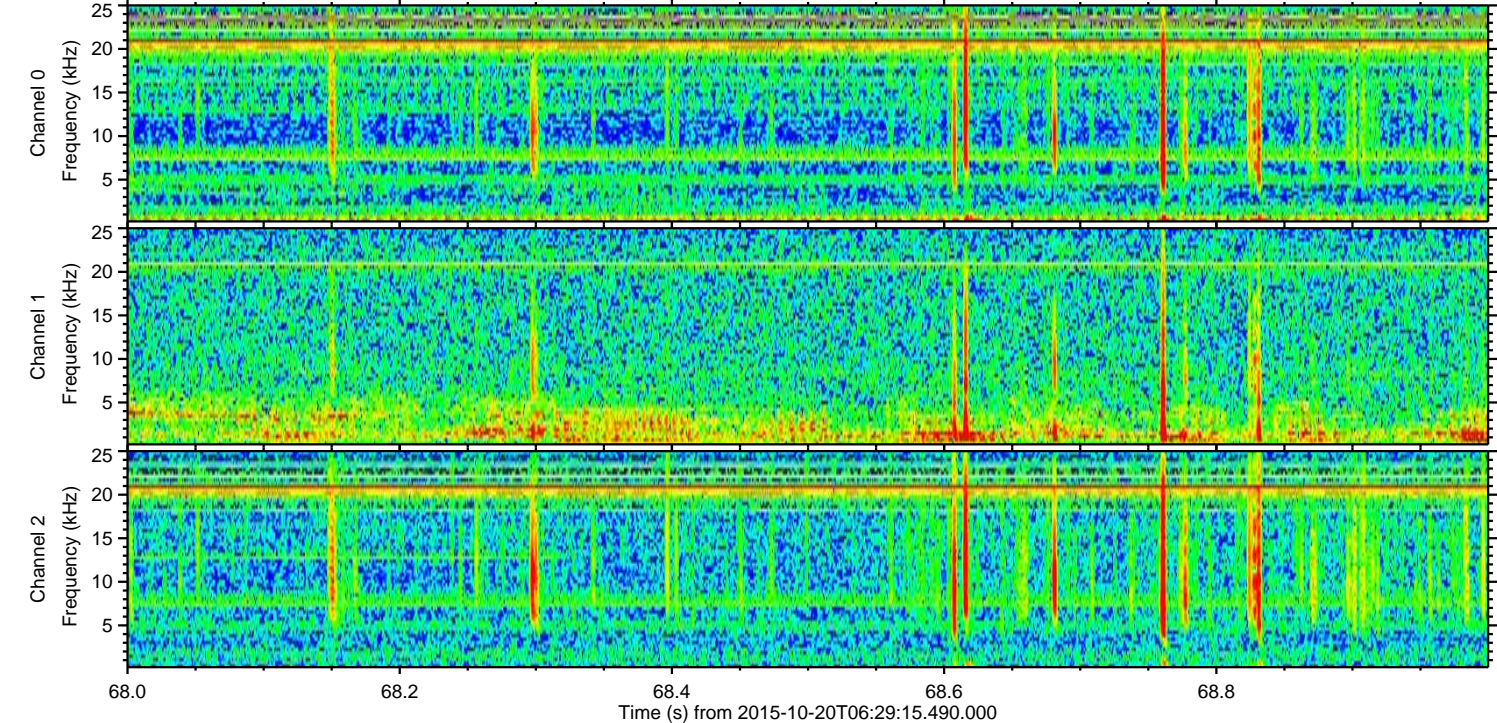
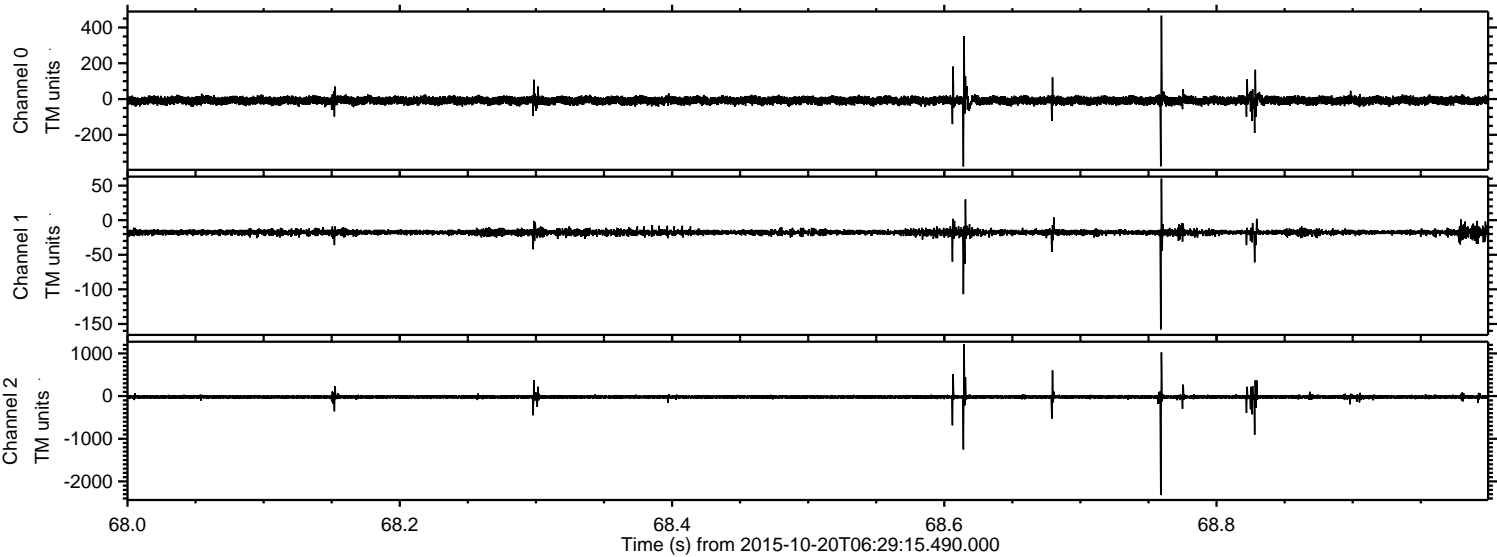

Processed Tue Oct 20 22:35:44 2015 by ELM ver.2012-10-06 from 001__elm20151020_062914__dat00.bin

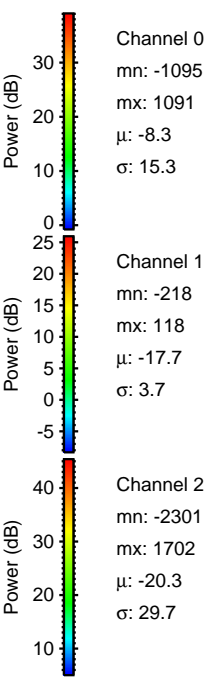
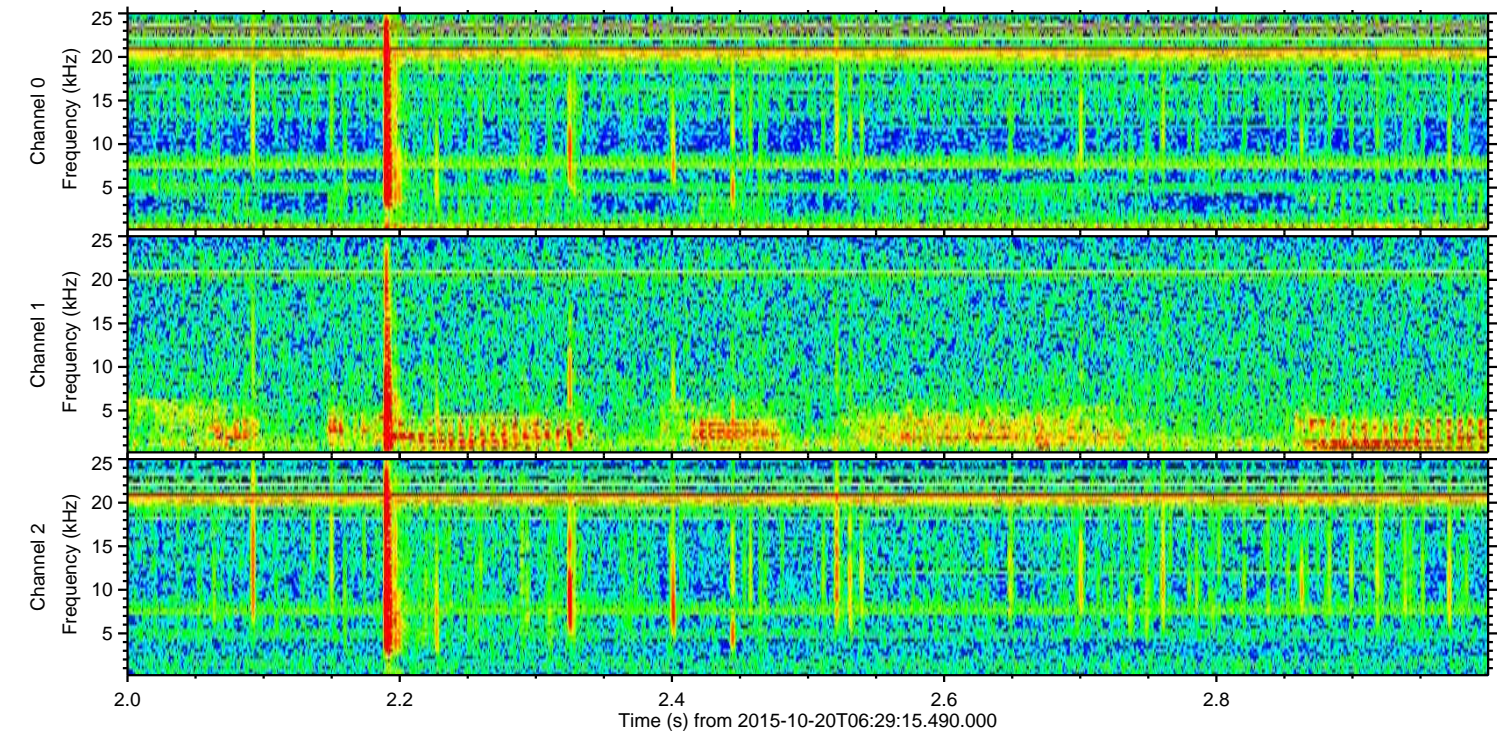
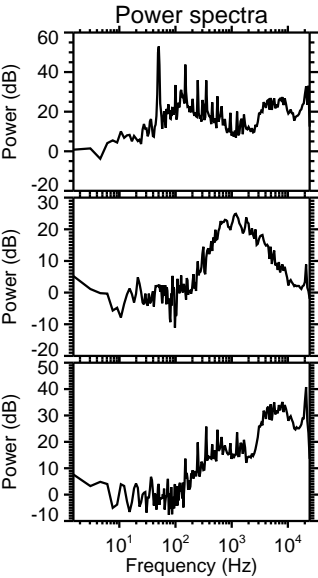
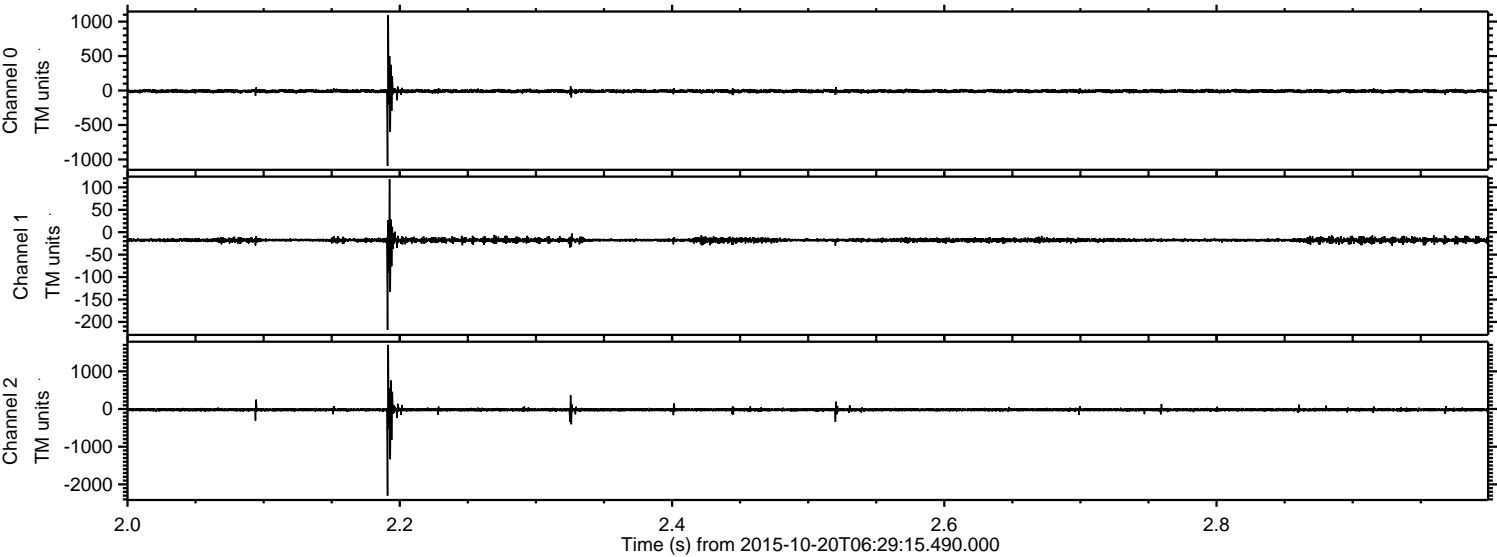

Processed Tue Oct 20 22:35:45 2015 by ELM ver.2012-10-06 from 001__elm20151020_062914__dat00.bin

